

# **CITY of ALBUQUERQUE**

## **TWENTY FOURTH COUNCIL**

COUNCIL BILL NO. R-20-62 ENACTMENT NO. \_\_\_\_\_

SPONSORED BY: Isaac Benton, by request

**1 RESOLUTION**

**2 APPROVING THE NORTH CORRIDOR METROPOLITAN REDEVELOPMENT**  
**3 AREA PLAN**

**4 WHEREAS, the State of New Mexico has enacted the Metropolitan**  
**5 Redevelopment Code (herein the “Code”), Chapter 3, Article 60A, Sections 1-48**  
**6 NMSA 1978, as amended, which authorizes the City of Albuquerque, New**  
**7 Mexico (the “City”) to prepare metropolitan redevelopment plans to undertake**  
**8 and carry out metropolitan redevelopment projects; and**

**9 WHEREAS, the City Council (the “Council”), the governing body of the City,**  
**10 after notice and public hearing as required by the Code, has duly passed and**  
**11 adopted Council Resolution R-16-49, which designated the North Corridor**  
**12 Metropolitan Redevelopment Area and established its boundaries; and**

**13 WHEREAS, that Resolution made certain findings declaring, among other**  
**14 things, the North Corridor Metropolitan Redevelopment Area as blighted, and**  
**15 that rehabilitation, conservation, development or redevelopment of the North**  
**16 Corridor Metropolitan Redevelopment Area is necessary in the interest of the**  
**17 public health, safety, morals or welfare of the residents of the City; and**

**18 WHEREAS, pursuant to Section 3-60A-8 (A) NMSA 1978 of the MR Code, a**  
**19 public meetings was held on January 16, 2020 and notice of the meetings was**  
**20 mailed to all property owners within the proposed North Corridor Metropolitan**  
**21 Redevelopment Area, the Downtown Neighborhoods Association, the Gavilan**  
**22 Addition Neighborhood Association, Greater Gardner & Monkbridge**  
**23 Neighborhood Association, Lee Acres Neighborhood Association, Los Alamos**  
**24 Addition Neighborhood Association, Los Poblanos Neighborhood**  
**25 Association, Near North Valley Neighborhood Association, Santa Barbara**  
**26 Martineztown Neighborhood Association, Martinez Town Working Group,**

1 Silver Platinum Downtown Neighborhood Association, Spanish Walk Non  
2 Profit, Stronghurst Improvement Association, and Wells Park Neighborhood  
3 Association; and

4 WHEREAS, the Albuquerque Development Commission recommends the  
5 Council's approval of the North Corridor Metropolitan Redevelopment Plan;  
6 and

7 WHEREAS, the City has conducted at least one public hearing on the  
8 proposed North Corridor Metropolitan Redevelopment Plan prior to final  
9 consideration of the plan, after proper notice as required by Section 3-60A-9  
10 (B) NMSA 1978 of the Code; and

11 WHEREAS, the North Corridor Metropolitan Redevelopment Plan proposes  
12 activities that will aid in the elimination and prevention of blight conditions  
13 including conditions of aging and deteriorating buildings, closure of  
14 commercial businesses, deterioration of site improvements and low levels of  
15 commercial activity and redevelopment; and

16 WHEREAS, the North Corridor Metropolitan Redevelopment Plan identifies  
17 multiple strategies for revitalization of the area including public infrastructure  
18 improvements, implementation of catalytic projects, mitigation of criminal  
19 activity, and improving housing availability; and

20 WHEREAS, investment in and redevelopment of the North Corridor  
21 Metropolitan Redevelopment Plan is critical to the sound growth and economic  
22 health of the City; and

23 WHEREAS, implementing the North Corridor Metropolitan Redevelopment  
24 Plan is in the interest of public health, safety, and welfare of the residents of  
25 Albuquerque.

26 BE IT RESOLVED BY THE COUNCIL, THE GOVERNING BODY OF THE CITY OF  
27 ALBUQUERQUE:

28 SECTION 1. The City Council, after having conducted a public hearing pursuant  
29 to the code, finds that:

30 A. The proposed redevelopment of the North Corridor Metropolitan  
31 Redevelopment Area will aid in the elimination and prevention of blight  
32 or conditions which lead to the development of blight;

- 1       **B. The North Corridor Metropolitan Redevelopment Plan does not require**  
2       **the relocation of any families or individuals from their dwellings;**  
3       **therefore, a method for providing relocation assistance is not required;**  
4       **C. The North Corridor Metropolitan Redevelopment Plan conforms to the**  
5       **Albuquerque/Bernalillo County Comprehensive Plan;**  
6       **D. The North Corridor Metropolitan Redevelopment Plan affords maximum**  
7       **opportunity consistent with the needs of the community for the**  
8       **rehabilitation and redevelopment of the North Corridor Metropolitan**  
9       **Redevelopment Area by private enterprise and the objectives of the**  
10       **North Corridor Metropolitan Redevelopment Plan justify the proposed**  
11       **activities as public purposes and needs.**

12       **SECTION 2. The North Corridor Metropolitan Redevelopment Plan as attached**  
13       **as Exhibit A, and made a part hereof, is approved in all respects.**

14       **SECTION 3. SEVERABILITY CLAUSE. If any section, paragraph, sentence,**  
15       **clause, word or phrase of this resolution is for any reason held to be invalid or**  
16       **unenforceable by any court of competent jurisdiction, such decision shall not**  
17       **affect the validity of the remaining provisions of this resolution. The Council**  
18       **hereby declares that it would have passed this resolution and each section,**  
19       **paragraph, sentence, clause, word or phrase thereof irrespective of any**  
20       **provisions being declared unconstitutional or otherwise invalid.**

21  
22  
23  
24  
25  
26  
27  
28  
29  
30  
31  
32



**CITY OF ALBUQUERQUE**  
Albuquerque, New Mexico  
Office of the Mayor

Mayor Timothy M. Keller

**INTER-OFFICE MEMORANDUM**

May 1, 2020

**TO:** Patrick Davis, President, City Council  
**FROM:** Timothy M. Keller, Mayor *TK*  
**SUBJECT:** North Corridor Metropolitan Redevelopment Plan

The City of Albuquerque's Metropolitan Redevelopment Agency is requesting approval of the North Corridor Metropolitan Redevelopment Plan.

This redevelopment plan identifies multiple strategies for revitalization including public infrastructure improvements, implementation of catalytic projects, mitigation of criminal activity, and improving housing availability. This plan will guide the City's redevelopment activities.

On January 16, 2020 then deferred to the April 16, 2020 meeting, the Albuquerque Development Commission ("ADC") reviewed the request and recommended City council APPROVAL of the North Corridor Metropolitan Redevelopment Plan, subject to changes already made in the draft forwarded to you. This request is forwarded to City Council for approval.

**TITLE OF LEGISLATION:** Approving the North Corridor Metropolitan Redevelopment Plan.

Approved:

*SN*  
*5/15/20*  
\_\_\_\_\_  
Sarita Nair Date  
Chief Administrative Officer

Approved as to Legal Form:

*DS*  
*EA*  
DocuSigned by:  
*Esteban A. Aguilar, Jr* 5/11/2020  
\_\_\_\_\_  
7961D99D046F4DB...  
Esteban Aguilar JR Date  
City Attorney

Recommended:

DocuSigned by:  
*Brennon Williams* 5/8/2020  
\_\_\_\_\_  
933EF6DB14264BE...  
Brennon Williams Date  
Planning Director

## **Cover Analysis**

### **1. What is it?**

This is a resolution to approve the North Corridor Metropolitan Redevelopment Plan

### **2. What will this piece of legislation do?**

This redevelopment plan identifies multiple strategies for revitalization of the area, including public infrastructure improvements, implementation of catalytic projects, mitigation of criminal activity, and improving housing availability.

### **3. Why is this project needed?**

This redevelopment plan is required by the State of New Mexico's Redevelopment Code in order to begin metropolitan redevelopment activities. The plan will guide the City's redevelopment activities.

### **4. How much will it cost and what is the funding source?**

There is no cost associated with this request.

### **5. Is there a revenue source associated with this Plan? If so, what level of income is projected?**

There is no revenue source associated with this project.

FISCAL IMPACT ANALYSIS

TITLE: APPROVING THE NORTH CORRIDOR METROPOLITAN REDEVELOPMENT PLAN

R: O:  
FUND: 275

DEPT: Planning/MRA

- ☒ [X ]
- No measurable fiscal impact is anticipated, i.e., no impact on fund balance over and above existing appropriations.
- ☐ []
- (If Applicable) The estimated fiscal impact (defined as impact over and above existing appropriations) of this legislation is as follows:

	2020	Fiscal Years 2021	2022	Total
Base Salary/Wages				-
Fringe Benefits at	-	-	-	-
Subtotal Personnel	-	-	-	-
Operating Expenses				-
Property			-	-
Indirect Costs	-			-
Total Expenses	\$ -	\$ -	\$ -	\$ -
[ X] Estimated revenues not affected				
[] Estimated revenue impact				
Amount of Grant	-			-
City Cash Match	-	-	-	-
City Inkind Match		-	-	-
City IDOH	-			-
Total Revenue	\$ -	\$ -	\$ -	\$ -

These estimates do not include any adjustment for inflation.

\* Range if not easily quantifiable.

Number of Positions created 0

COMMENTS ON NON-MONETARY IMPACTS TO COMMUNITY/CITY GOVERNMENT:  
Plan adoption will not require any funding sources and will have a neutral impact on City funding and/or expenses.

PREPARED BY:

DocuSigned by:

Debbie Dombroski

5/5/2020

3757C543CDE0403...

FISCAL MANAGER (date)

APPROVED:

DocuSigned by:

Brennon Williams

5/8/2020

933EF6DB14264BF

DIRECTOR (date)

REVIEWED BY:

DocuSigned by:

Linda Cutler-Padilla

5/8/2020

ECDEF84DBECD4B0

EXECUTIVE BUDGET ANALYST (date)

DocuSigned by:

Lawrence L. Davis

5/8/2020

BD22ED7BFD9344E...

BUDGET OFFICER (date)

DocuSigned by:

Christine Boerner

5/11/2020

E02C282349CC47D

CITY ECONOMIST (date)

# North Corridor

## Metropolitan Redevelopment Plan

---



*Doorways to Imagination* by Cassandra Reid

### **Albuquerque City Council Draft**

Prepared for the City of Albuquerque  
Metropolitan Redevelopment Program  
April 29, 2020

---

---

# Table of Contents

---

1. Introduction and Overview	3
2. Redevelopment Strategies	7
3. Priority Action Items	13
4. Opportunities and Challenges Analysis	14
5. Existing Conditions	16
6. Relationship to Adopted City Plans and Policies	32
7. The Planning Process	35
8. Additional Redevelopment Tools	37
9. Bibliography	42

Appendices

- A – Designation Report
- B – Demographics
- C – Crime Data



## 1. Introduction and Overview

### A. Purpose of the Metropolitan Redevelopment Plan

The purpose of the North Corridor Metropolitan Redevelopment Area Plan, (the “North Corridor Plan,” “MR Plan” or “Plan”) is to identify, prioritize and implement redevelopment strategies and projects that will eliminate blighted conditions and stimulate private investment and revitalization activity in the North Corridor Metropolitan Redevelopment Area (“MR Area” or North Corridor MR Area”).

The adoption of the MR Plan will allow the City of Albuquerque’s Metropolitan Redevelopment Agency (MRA) to undertake activities designed to revitalize the area through multiple initiatives, including, but not limited to:

- Providing financial incentives for private development;
- Removing barriers to private investment;
- Providing public investment in infrastructure projects; and
- Creating public-private partnerships for anchor projects.

### B. Metropolitan Redevelopment Tools

The MRA offers the following tools and incentives to promote private development:

#### Property Disposition/Catalytic Public-Private Partnership Projects

- MRA may acquire property, clear land/demolish structures, conduct environmental remediation, and install public improvements to bring a blighted property to the market.
- MRA may then sell, lease, transfer real property for residential, commercial industrial uses at “Fair Value” and in accordance with the MR plan. “Fair Value” allows consideration of the uses required, the restrictions upon, and the obligations assumed by the purchaser or lessee. Fair value is often below market value, when taking into consideration the obligations to develop a project that the market would otherwise not support.
- In order for the MRA to acquire a property, funding must first be identified.

#### Metropolitan Redevelopment Bond/Seven-Year Property Tax Abatement

In conjunction with an MR Bond, a property owner may apply to receive a seven-year property tax abatement on all incremental property taxes. The project must meet the

goals of the MR Plan. Any type of project may apply to receive the abatement - industrial, commercial, residential, retail, and hotel.

### **Brownfield Redevelopment Loan Fund**

The MRA administers an Environmental Protection Agency Revolving Loan Fund to issue low-interest loans to qualified developers for the remediation of contaminated properties. Examples of common Brownfield sites include gas stations, dry cleaners, illegal dumps, closed dairies or other agricultural properties, mine-scarred lands and illegal drug labs. Eligible pollutants and contaminants include petroleum products, lead based paint, asbestos and other hazardous substances under CERCLA 40 CFR Part 302.4 and CERCLA, 104(a)(1). Low-interest loans are provided with flexible terms and collateral requirements.

### **Fee Waivers**

All projects located within the MR Area are eligible for a waiver of City of Albuquerque impact fees.

## **C. Opportunity Zones**

In 2018, The Tax Cuts and Jobs Act (TCJA) created the Opportunity Zones in order to attract billions of dollars into low-income communities. New Mexico has 63 designated Opportunity Zone tracts, one of which is within and a second that abuts the MR plan area (see Figure 1). These Opportunity Zones may offer eligibility for preferential tax treatment by permitting taxpayer to put the capital gain earned through the selling of an investment into a Qualified Opportunity Zone fund, thereby delaying and reducing fees owed to the government based on the number of years money is invested into the fund. The designated Opportunity Zones within the MR area may incentivize the attraction of capital to the area.

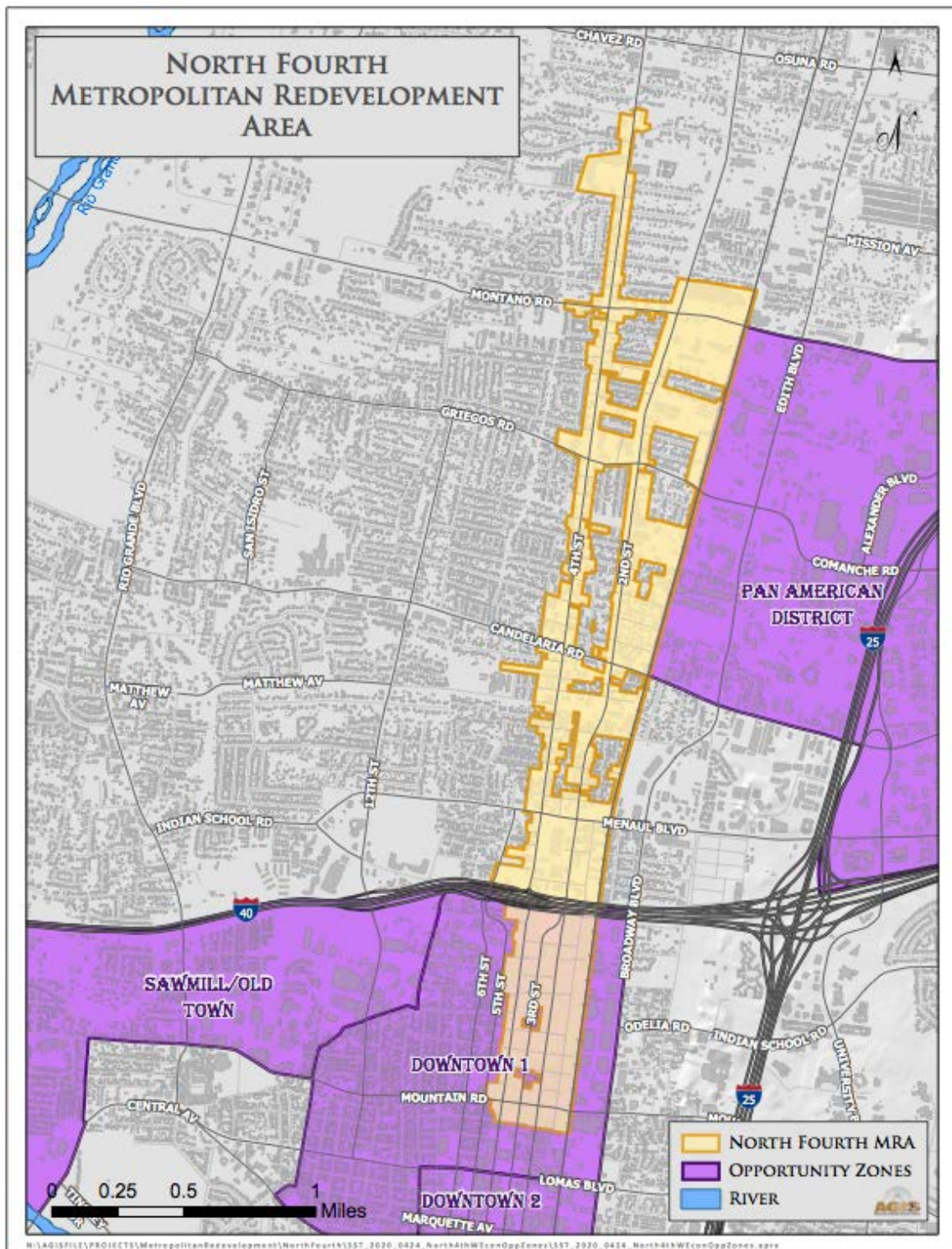
Figure 1. North 4<sup>th</sup> Opportunity Zone Map

#### **D. North Corridor Metropolitan Redevelopment Area Boundary**

The boundary for the MR Area was established by the Albuquerque City Council in August 2016 through R-16-49. A map of the MR Area boundary can be seen in Figures 2 and 3. The North Corridor MR Area includes properties that are not zoned for single-family residential uses within the area bounded by Granite Avenue on the south, the railroad tracks on the east, typically one property deep on the west side of 4th Street, and the commercial properties that line Montañó Road. However, due to the development of the area over time, there are a few single-family uses within the MR Area boundary. There are additional commercial properties included at the intersections of major roads with 4th Street and along 4th Street to the northern City limits.



Figure 2: North Corridor MRA Boundary and Land Use

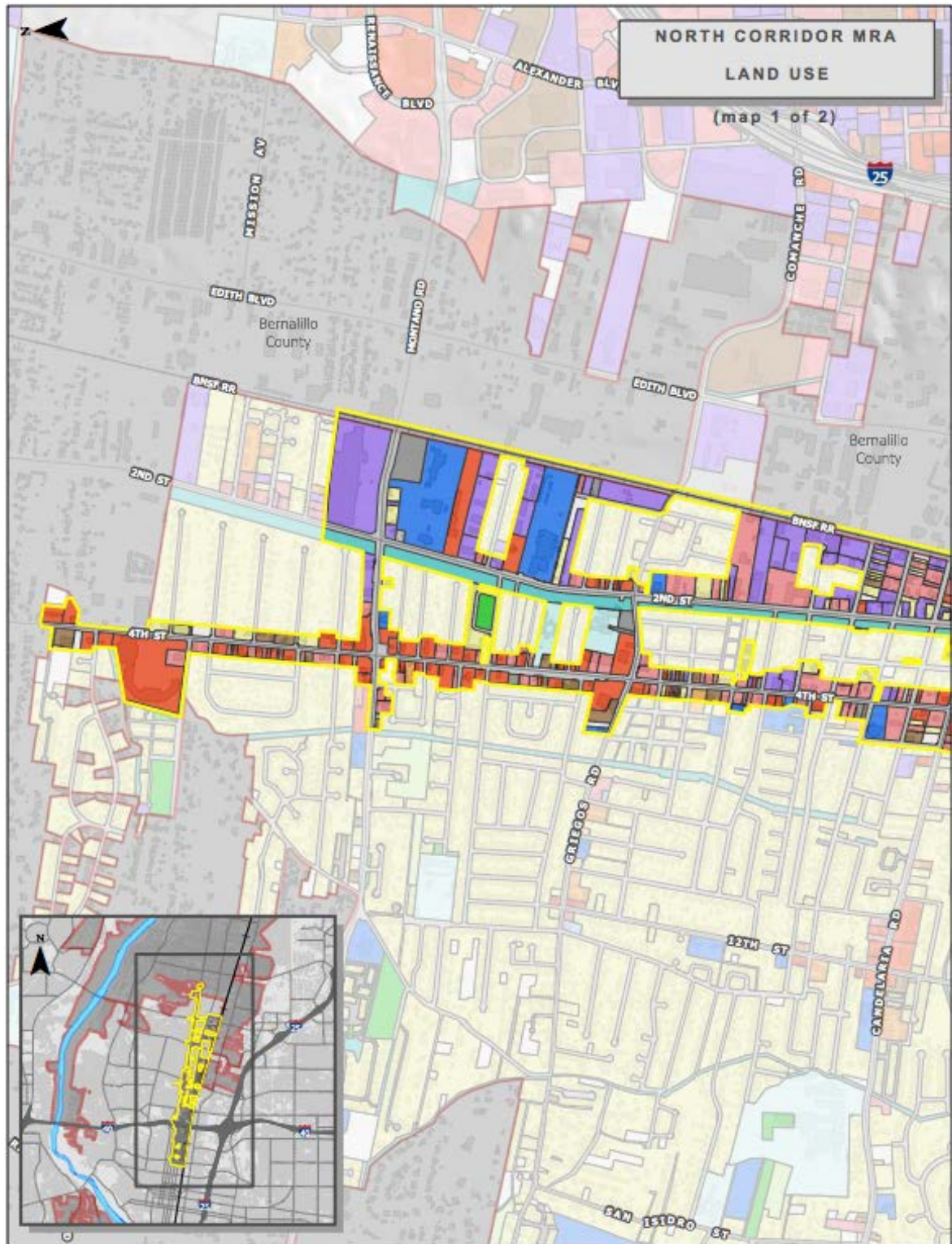
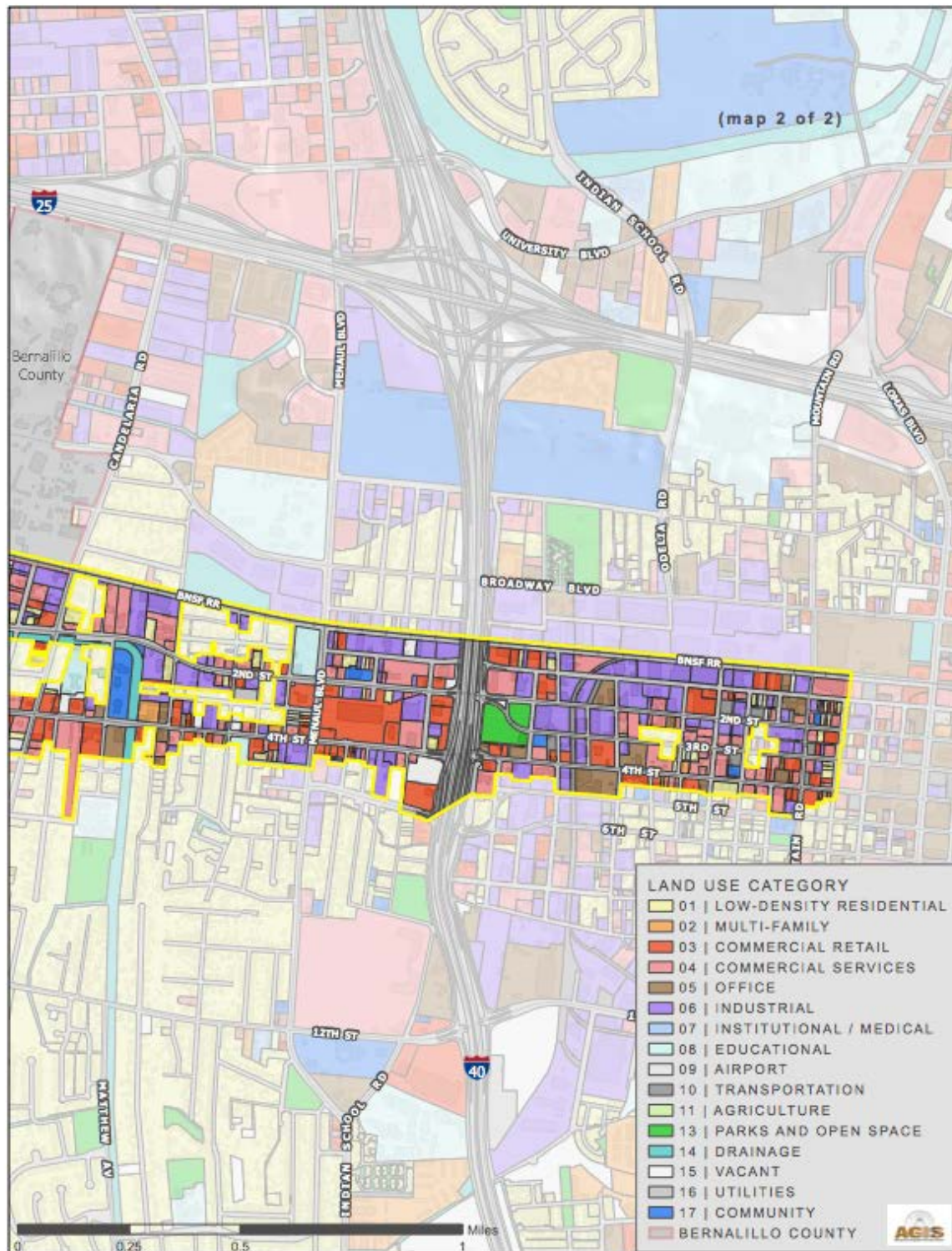

Figure 3: North Corridor MRA Boundary and Land Use





## 2. Redevelopment Strategies

### A. Public Improvements

#### Sidewalk Improvements

Throughout the MR Area sidewalks need to be examined and repaired to safe conditions suitable for pedestrian activity. In locations where there are presently no sidewalks, the installation of sidewalks should be addressed to promote safety and ease of use. There are many benefits to having functional and accessible sidewalks. They allow a space where pedestrians can navigate the area without the need for a vehicle. Sidewalks can help to encourage increased business activity by connecting multiple locations and making it convenient for customers to access a variety of locations on foot. The increase of pedestrians in an area can also have traffic calming effects, causing motorists to pay more attention to the surrounding environment and operate at reduced speeds.

#### Traffic Calming Measures

As subsequently discussed, the MR Area has high traffic volumes. Much of that traffic is necessary for the area to thrive, as it brings people and activity to the area that would otherwise not be there. In certain portions of the MR Area vehicle speeds greatly exceed the posted speed limits.

The North 4<sup>th</sup> Corridor Plan identified strategies for North Fourth Street from Mountain Road to Douglas Mac Arthur Road and from Douglas MacArthur Road to the Village of Los Ranchos boundary and proposed conceptual street section redesigns which addressed narrowing traffic lanes and increasing areas for pedestrians based on available public R.O.W. Bulbouts and raised medians with pedestrian refuge areas are identified to reduce pedestrian crossing times.

Traffic calming measures should be considered for other areas as well. Depending on the location and precise need, traffic calming measures that could be implemented include, but are not limited to:

- Installing medians, bulbouts and carriage planting strips where road conditions will allow. Carriage planting strips should be prioritized to buffer the roadway from the pedestrian. Medians and bulbouts can reduce the overall width of the road as well as provide refuge for pedestrians when crossing the street. These roadway interventions can be landscaped to help beautify the area.
- Narrowing the width of traffic lanes. Wider traffic lanes encourage drivers to travel at higher rates of speed, while narrower lanes encourage the driver to pay more attention to the surrounding area and thus drive slower. Many portions of 2<sup>nd</sup> street have wide lanes that could be reduced in size without affecting the road

capacity. Parking or bicycle facilities could be added to the side of the roadway where there is enough extra space provided by the narrowing of lanes.

- Installing bump-outs at major intersections to slow vehicles passing through intersections where there may be increased pedestrian activity near crosswalks. These will also aid in delineating on-street parking locations.

### **Evaluation of Traffic Flow and Possible Improvements to Key Intersections Throughout the Corridor**

Traffic congestion at key intersections was an issue that was brought up numerous times by members of the community during the outreach process. The major intersections of Montañó Road at both 2<sup>nd</sup> and 4<sup>th</sup> Streets, as well as Griegos Road at both 2<sup>nd</sup> and 4<sup>th</sup> Streets were identified by community members as locations where improvements to the intersections could be made to increase the traffic flow and ease congestion at peak travel times. Further evaluation of the intersections and their role in the overall traffic system is needed to determine what actions could be taken regarding intersection redesign, traffic light timing and other potential improvements.

### **Implementation of the Alameda Drain and Trail Master Plan**

The Alameda Drain and Trail Master Plan provides a framework for making improvements to the Alameda Drain. The Drain runs through most of the North Corridor Metropolitan Redevelopment Area along the west side of 2nd Street. Through the community outreach that was conducted in preparation of this Plan, there was overwhelming support for the execution of the Master Plan. Residents and business owners felt the improvements proposed in the Master Plan would help encourage positive use of the Drain by area residents and others. The beautification that would occur along what is predominately a dirt pathway was seen as a major benefit to the area. The improvements made to the Drain will need to be coordinated and funded by multiple agencies and the construction phased over time, but efforts should be made to aid the project.

### **Beautification of the Public Realm**

In order to help soften the feel and improve the impression of the built environment, beautification throughout the area is recommended. The physical impression that is given by an area can help encourage its use and activity level. Beautification strategies for the corridor could include:

- Providing landscaping on street frontages, installing carriage planting strips and medians (only needed on 2<sup>nd</sup> street).
- The introduction of street lighting to help improve the physical attractiveness of the corridor and provide an increased feeling of safety by not having dark locations that individuals avoid. An evaluation of locations throughout the area that are in need of street lighting should be undertaken and new lighting should be installed.



- Public art activities could be deployed throughout the area, on a permanent or temporary basis.
- 2<sup>nd</sup> and 4<sup>th</sup> Street serve as primary entrance points to downtown from the Interstate and northern communities. Gateway signage and streetscape enhancement provides placemaking and identity for the area. Areas with visibility from I-40 should be considered for gateway signage.
- The Route 66 Action plan is undergoing a revision. This plan could be a good place to recommend some actions with respect to the Route 66 aspect of 4<sup>th</sup> street which may assist with the preservation of some of the older signs and buildings.

### Historic Route Markers

North 4<sup>th</sup> Street has a legacy of being a part of the pre-1937 Route 66 alignment. El Camino Real Adentro National Historic Trail generally ran through the North Corridor area and historical markers may be appropriate given the outcome of historic trail planning efforts lead by Bernalillo County. Historic signage and markers acknowledging the historical routes can help commemorate this legacy and foster community pride. Steps to mark the route and trail include:

- Work with the National Park Service (NPS) to install Historic Route 66 signage.
- Work with the National Park Service (NPS) to install National Historic Trail Markers.

## B. Private Property Improvements

### Beautification of Privately Owned Properties

The appearance and maintenance of privately owned property can help to improve the appearance of the MR Area. Steps that could be taken to encourage the beautification of privately owned properties could include:

- Cleaning up and façade improvements on unattractive and dilapidated structures. Implementation of a façade improvement program for commercial properties within the MR Area could help to support revitalization efforts.
- The removal of graffiti on walls and buildings. The City has a Graffiti Removal program that encourages citizens to report incidences of graffiti on public and private property. The City will send crews out to remove the graffiti free of charge. Graffiti can be reported to the Citizen Contact Center by dialing 311.
- Encouraging property owners to use alternative design features that have a more harmonious interaction with the public realm. For example, instead of chain link fencing topped with razor wire, a more visually stimulating type of fencing or barrier could be used to define space. Businesses should be educated that razor

- wire fencing is currently not permitted on a mixed-use lot containing a residential use or in an abutting residential zone and may not be visible from a public street.
- A temporary measure that may be implemented could be to encourage artists to install temporary murals on blank walls and vacant buildings. This could help to activate some locations and show a renewed attention to the area.

#### Beautification of APS Storage Facility at 201 Menaul Boulevard NW



Figure 4. APS Storage Facility 201 Menaul Blvd. NW

The property located at 201 Menaul Boulevard NW, on the northeast corner of Menaul Blvd. and 2<sup>nd</sup> Street, was brought up by numerous members of the community at the facilitated meetings that occurred as negatively impacting the MR Area. The property is approximately 3.8 acres and owned by the Albuquerque Public Schools Board of Education. Currently used as a storage facility for portable classrooms, the site

is surrounded on all sides by a chain-link fence topped with razor wire. While the site has great potential as a catalytic redevelopment site, APS is currently using the facility. In the meantime, APS is encouraged to buffer or beautify the perimeter of the facility with landscaping or murals.

### C. Catalytic Projects



Figure 5. 1319 4<sup>th</sup> St NW

Developing successful catalytic projects can prove up demand for a product and lead to additional development in the area. Recently there have been three significant mixed-use infill development projects along 4<sup>th</sup> Street, located at 1319, 4322 and 4419 4<sup>th</sup> Street NW as seen in Figure 5.

#### Catalytic Project- Brown Property

The property located at 3525 4th St. NW, referred to as the “Brown Property” and seen in Figure 6, is a potential catalytic site that could be redeveloped into a community asset. The property is currently owned by the City of Albuquerque and a



Figure 6. Brown Property 3525 4<sup>th</sup> St. NW

working group has been put in place to work with the community to plan for the issuance for a request for proposals to redevelop the site. The project envisions rental, homeownership and economic development components.

### **Montaño Rail Runner Station TOD Development**

The area located around the Montano Rail Runner Stop is an opportunity to plan for Transit Oriented Development (TOD). Future planning in this area should consider this opportunity through the elimination of barriers to and the incentivization of higher density, pedestrian friendly and transit supportive development. A mixed-use project that takes advantage of this proximity to the transit stop could be catalytic for the area.

### **Warehouse District Plan**

The MR Area south of I-40 has seen recent redevelopment. Warehouse buildings which once served as distribution facilities with proximity to the railroad are now occupied by breweries, restaurants and artist galleries. As this area continues to change from industrial uses, a comprehensive planning effort for the area could support further development by providing an analysis of land use and zoning, transportation needs and issues, potential development incentives, and potential catalytic opportunity sites.

## **D. Mitigation of Criminal Activity**

### **Crime Prevention through Environmental Design (CPTED)**

The occurrence and perception of crime is a significant problem in the North Corridor MR Area, and the greater city as a whole. Community members expressed a desire to reduce the amount of crime in the area in the hopes that it would aid in revitalizing the MR Area. While the MRA supports the efforts of the Albuquerque Police Department for improved community policing and swifter response times, their activities and roles are beyond the scope and influence of this Plan.

Redevelopment of the MR Area should be designed to discourage criminal activity and property crimes. Crime Prevention Through Environmental Design (“CPTED”) focuses on design interventions that can be undertaken in order to help deter criminal activity. The five prongs of CPTED are:

- Natural surveillance: Taking steps—such as limiting shrubs and adding lighting—to increase the perception that people can be seen;
- Natural access control: Differentiating private and public space through design elements such as paths and fences;
- Natural territorial reinforcement: Making it clear that property is not up for grabs—that it is either private or public—through design additions such as signage;
- Maintenance: Keeping private and public properties well maintained to communicate the sense that the space is being used; and
- Activity support: Creating visual cues and active spaces, such as “children playing” signs and bike trails, to indicate that the space is being used and watched.

A design professional experienced in CPTED could share design strategies and best practices with business owners and residents to help improve the safety of the corridor and reduce the occurrences of crime.

## **E. Improving Housing Availability**

### **Improve the Availability of Quality, Reasonably-Priced Housing**

The MRA recommends that efforts be made to increase the amount of quality, and reasonably-priced housing stock in the North Corridor and surrounding areas. This could include the redevelopment of key sites in the area into multi-family and single-family residential housing opportunities such as the Brown Property, 201 Menaul Blvd, or other properties that have yet to be identified. It is currently difficult to find quality housing options in the area for those of low and moderate-income households and those individuals or families new to homeownership. A moderate increase in the housing stock

will help to bring additional people to the area, increasing business activity and strengthening the community. An increase in the number of residents inhabiting the area, and the overall density of the community, will help to attract more retail options and services to the community to service the increased demand.

### 3. Priority Action Items

Table 1: North 4th MRA District - Priority Action Items				
Project	Responsible Agency	Potential Partnerships	Potential Funding Sources	Time Frame
Streetscape Improvements Sidewalk, Landscaping and Lighting	DMD		Capital Outlay	2-3 years
Brown Property Redevelopment	Family & Community Services	Economic Development, MRA, MFA	HUD, WFHTF, MRA	2-5 years
Beautification of APS Property	APS	APS	APS	2-3 years
Feasibility of TOD Development near Montañó Transit	MRA	MRCOG, APD, Private Developer	CABQ Operating Budget	5 years
Alameda Trail	Parks and Recreation	MRCD, AMAFCA	Capital Outlay	5 years
Warehouse District Plan	MRA	Private Developer	CABQ Operating Budget	1-2 years

## 4. Opportunities and Challenges Analysis

Throughout the community engagement process and the analysis by MRA staff, consistent issues and opportunities for improvement were brought up. Below are the areas identified by community members and MRA staff for the North Corridor MR Area.

### A. Existing Strengths

- Both 2<sup>nd</sup> and 4<sup>th</sup> Streets are major transit routes into and out of Downtown Albuquerque. These streets bring large numbers of people into the MR Area on a daily basis.
- Being located to the immediate north of downtown Albuquerque provides close proximity to the entertainment center and central business district of the city.
- The area is centrally located, and it provides connections to major portions of the city.
- Many vacant properties, many of which previously housed warehousing and industrial uses, have been repurposed into new businesses. There are growing and active brewery businesses in and around the southern portion of the area creating a somewhat unofficial “brewery district” drawing people and business activity back to the depressed area.
- There has been recent investment in the area, showing viability in the marketplace. The infill properties located at 1319, 4322 and 4419 4<sup>th</sup> street, all with ground level retail and housing represent both the opportunity for new commercial business options and new quality housing stock in the area.
- The Rail Runner, the commuter rail service between Belen and Santa Fe, runs through the area with a stop at Montañito.
- The Alameda Drain presents a unique opportunity to transform an existing facility and increase its usefulness and benefit to the public. It would be beneficial to the North Corridor to bring people to the area via connections to the existing bicycle and trail network that exists throughout the city and to activate a space that is currently underutilized.

### B. Current Challenges

- The levels of crime in the area, and/or the perception of crime, deter economic investment and potential customers from existing businesses.
- The transient population throughout the area contributes to the blighted perception of the MR Area.
- The lack of functional pedestrian scale infrastructure signals that the area is not pedestrian friendly.
- Decaying infrastructure is unsightly and can present unsafe situations for those in the area.

- There is a lack of true identity in the area. Many people just pass through and do not perceive of the North Fourth Corridor as a unique and defined place.
- Corridors are auto and light industrial oriented.
- Many of the existing properties have a rundown and neglected appearance.
- There is a lack of public green space in the MR Area. Few parks and landscaped areas increase the harsh, industrial feeling of the area.
- Traffic congestion during peak hours leads to backups at key intersections.
- There is a lack of new and affordable housing options in the MR Area.



## 5. Existing Conditions

### A. History of the Area

The North Corridor Metropolitan Redevelopment Area is a long and linear area located in an established part of Albuquerque's North Valley. Originally a largely agricultural area with large tracts of irrigated land, the MR Area has developed over time, primarily around the transportation routes of 2nd and 4th Streets, and the railroad tracks that run north-south along the eastern border of the MR Area.

The coming of the railroad in 1880 brought new development to the Albuquerque area. As "New Town" was developed a mile to the east of Old Town, streets and blocks were platted in a grid system. Turn-of-the-century maps show the grid, and also how sparsely developed the town actually was within a few blocks north of Central (Railroad) Avenue. New Town was 3.1 square miles in extent, with Mountain Road as its northern boundary. North Fourth Street began to extend outward from New Town with the advent of the automobile and was Albuquerque's first street truly formed by the auto and the dramatic changes it brought.

Development along North Fourth Street was rarely planned in an orderly, sequential pattern. Some blocks were fully developed, while some had only a few buildings. Some buildings were close to the street, while others were set back. Houses were scattered along the street between commercial structures, including Monkbridge Manor, a grand mansion that stood where the Wells Fargo Bank is located today. Schools, churches, supermarkets, movie theaters, motels, and tourist camps came and went with changes in consumer demand and population increases. Some buildings were demolished, while others remain today, but are barely recognizable under decades of remodeling. A single building on North Fourth Street has received State of New Mexico Historic Register status: the Shalit House, located at the southwest corner of Douglas MacArthur and North Fourth Street. The house, built in 1940, was converted to Powdrell's Barbecue in the 1980s.

The North 4<sup>th</sup> area functions as a spoke connecting the central business district of downtown Albuquerque with neighborhoods and communities to its north. Serving as an original portion of historic Route 66, 4<sup>th</sup> Street has always been defined as a commercial and transit corridor moving people from south to north, and vice-versa. Along this corridor, over time, a variety of commercial, retail, restaurant, and industrial uses have existed to service those passing through the area.

Numerous commercial and institutional buildings define the historic and architectural character of the Fourth Street NW corridor within the MR Plan Area. The nearby Los Alamos Addition Historic District, a swath of which is in the Plan area and was listed in the State Register in 2006, also contributes to its character. The Samuel Shalit House (now Mr. Powdrell's Barbecue House) was listed in the National Register in 1984. Several other

commercial buildings along the corridor appear to be eligible for listing. Such listing may improve prospects for their rehabilitation by adding tax credit potential to rehabilitation financing. Historic registration of eligible buildings with owner consent is a goal of the Plan. Retention, adaptive re-use, and rehabilitation of historic buildings are also goals of the Plan. Retention and rehabilitation can occur whether the buildings remain in original use or other legal uses. The character of the corridor may be protected and enhanced through appropriate controls on rehabilitation projects.

In 1937, Route 66 was aligned along Central Avenue in Albuquerque and businesses along North 4th Street changed from catering to motorists to serving new residential neighborhoods. With the development of the interstate highway system in the late 1950's, the demand for services in the area began to decline. That decline is prevalent throughout the area today as many of the commercial buildings are vacant and in states of disrepair. In addition, the predominance of the rail business has dwindled over time, impacting the industrial land along the railway. Many of the industrial and warehousing properties have become vacant or underutilized and may be in need of revitalization.

Both 2<sup>nd</sup> and 4<sup>th</sup> Streets intersect with major east-west transit routes. Within the MR Area they intersect with Montañño Road and Interstate 40, and just beyond the northern boundary of the MR Area they intersect with Paseo Del Norte and Alameda Boulevard. All are major river crossing routes connecting the west side of Albuquerque and Rio Rancho with the employment centers and services that exist to the east of the Rio Grande. 2<sup>nd</sup> and 4<sup>th</sup> Streets provide direct access to and from the core of downtown Albuquerque. Today, many commuters pass through the MR Area to get from one destination to another, rather than stopping at the existing businesses.

The state of the North Corridor Metropolitan Redevelopment Area has changed over time. The physical characteristics of the built environment represent the evolution of the area from a rural farming community, with larger tracts of land used primarily for agricultural purposes, to the modern urbanization of the area fueled by the increased dependence on the automobile and expansion of the City. Many of the developed properties in the MR Area pre-date the establishment of the City's zoning code, making for a patchwork of uses and property types throughout the area, as can be seen on Figure 1. Because of this, some properties lack setbacks and have boundaries that are irregular in shape. In many instances property lines and built structures, come right up to the roadway or other public right of way, making sidewalk installation and location of public infrastructure items challenging.

## B. Demographics

Note: Demographics focus on the area within the designated MR Area boundary and the area within a .5-mile radius (Demographic Data provided by American Community Survey (ACS), Esri, Esri and Infogroup, 2013-2017, 2019).

The North Corridor MR Area has a population of 20,517 people. The population median age is 38.5 years old for the MR Area, which is slightly older than the median of 36 years for the city of Albuquerque. The age distribution in the MR Area is lower for under 18 (15% vs 22%) and higher for over 65 (17% vs 15%) than the overall city population. The majority of the population is workforce age. The average household is slightly smaller in the MR Area at 2.3 vs 2.5 citywide.

30% of the MR Area population holds a bachelor's degree compared to the city average of 34%. 9,074 people in the MR Area are in the workforce. The unemployment rate for the MR Area is 4.4%, lower than the 5.4% citywide for Albuquerque. The median household income at \$37,341 in the MR Area is considerably lower compared to \$49,900 citywide.

The majority of the working population in the MR Area commutes by car to work with 19% commuting more than 7+ hours a week. 21% of the population uses alternative forms of transportation than single occupancy vehicle (SOV) commuting. 23% of homeowners and 31% of renters have one or less vehicles. These factors indicate there is a strong potential in the MR Area for transit ridership.

## C. Housing and Affordability

There is a total of 9,400 housing units in the North Corridor MRA and including an additional half-mile outside the MRA boundary, up from 9,160 units in 2010. The number of housing units is anticipated to continue to grow.

Homeownership in the North Valley, which is where the MR Area is located, can frequently span multiple generations. Many families have owned, passed down and inhabited the same property for decades. The study area includes a higher number of homeowners (52.6%) as compared to renters (39.7%), with normal vacancy rate of 7.7%. However, homeownership is lower than the Albuquerque average of 67.2%. Over 20% of homeowners and renters spend over 30% of their income on housing (American Community Survey (ACS), Esri, Esri and Infogroup, 2013-2017, 2019).

The population moving into the MR Area is declining, though only slightly. The Near North Valley saw an increase from 234 sales to 298 sales between 2016-2018. In 2019, sales decreased to 259. In the North Valley, sales increased from 191 in 2016 to 216 in 2018, dropping to 212 in 2019. Current data indicates that there are 54 units of single family detached housing on the market in the study area, with 35 units recently sold. ([Statistics](#))

[provided by the Local Market Update for 2020, Greater Albuquerque Association of Realtors\)](#)

The community generally wishes to preserve the area's semi-rural character. New construction and increased density are generally dissuaded against in most parts of the North Valley. As such, there tends to be a shortage of affordable entry level homes for those wishing to move into the area. In general, the housing stock in the study area is fairly old, with about 71% built before 1980 and almost 50% built before 1960. The last decade saw 237 new housing units (.026%). A similar rate of new units is projected. A high percentage of older housing stock indicates that housing may need substantial repairs to be habitable and may be costlier to maintain.

Although the plan area does not include single family zoned residential areas, it is important to note that housing costs in the plan area are higher in comparison to Albuquerque as a whole. For the calendar year of 2019, the average sale price of a single family detached home in the North Valley (East of Rio Grande River, South of Alameda, West of I-25, and North of Montgomery/Montano) was \$392,690 up from \$347,851 in 2016. In the Near North Valley (East of Rio Grande River, South of Montgomery/Montano, west of I-25, and North of I-40) it was \$266,956 up from \$240,425 in 2016. Those figures are significantly higher than the city average of \$260,751 for 2019 and can be seen in the GAAR Annual Report in the Appendix. ([Statistics provided from the Local Market Update by the Greater Albuquerque Association of Realtors\)](#)).

Increased housing choices in strategic locations may have positive benefits to the MR Area and the North Valley as a whole. Some of those benefits are discussed in the recommendations section of this Plan.

#### **D. Crime**

As is the case in many parts of the city, crime is a constant concern for the area, including both property and violent crime. The presence of criminal activity, or the perception of such activity, contributes to the disinvestment in, and exodus of, businesses and residents from the MR Area. A summary of crime data can be found in the appendix.

The area within the MR Plan south of I-40 contains numerous large parcels and warehouses. Signs of re-investment in the area include the opening of several tap rooms and breweries. This area also has a large number of homeless individuals who frequent the area to access services. Coronado park is currently a pick-up point for Homeless services and has a high concentration of homeless individuals. Community members have expressed concern that the park no longer serves the general public. The Parks and Recreation Department has provided bathroom facilities in the area and extra trash pick-up service for Coronado Park. A localized redevelopment plan of this sub-area is recommended.

## **E. Zoning and Land Use**

Zoning along 4th street is primarily MX-M, Mixed-Use Medium, allowing a mixture of residential and commercial uses. 2nd Street is primarily zoned NR-LM, Non-Residential Light Manufacturing and NR-GM, Non-Residential General Manufacturing. However, the land use in the North 4th MR Area consists of a diverse patchwork of uses resulting from early development responding to the railroad, and early automobile corridors. Land use varies property to property with very limited large areas of consistent land uses, see Figures 7 and 8.

The long-time incongruity in land use contributes to a lack of visual cohesion and does not generate an identifiable sense of place. The newly adopted IDO has incorporated consistent zoning categories for the area which allows for a mixture of uses while setting development standards that will, over time, guide development patterns.

In the Albuquerque/Bernalillo County Comprehensive Plan, 4th Street is designated as a Multi-Modal Corridor and a Main Street. “Multi-modal corridors” are intended to encourage the redevelopment of aging, auto-oriented commercial strip development to a more mixed-use, pedestrian-oriented environment that focuses heavily on providing safe, multi-modal transportation options. “Main Streets” are intended to be lively, highly walkable streets lined with local-serving businesses, modeled after the American tradition of Main Street as a place for living, working, and shopping. Main Streets should have one-to four-story buildings, usually placed right up to the sidewalk. Parking should be on-street and to the sides of or behind buildings.

2nd Street is designated as a Commuter Corridor in the Comprehensive Plan. “Commuter Corridors” are intended for long distance trips across town by automobile, including limited-access streets. These roads tend to be higher-speed and higher-traffic volume routes. Development along these corridors should be more auto-oriented.



Figure 7: Land Use in the North Corridor MR Area North Side

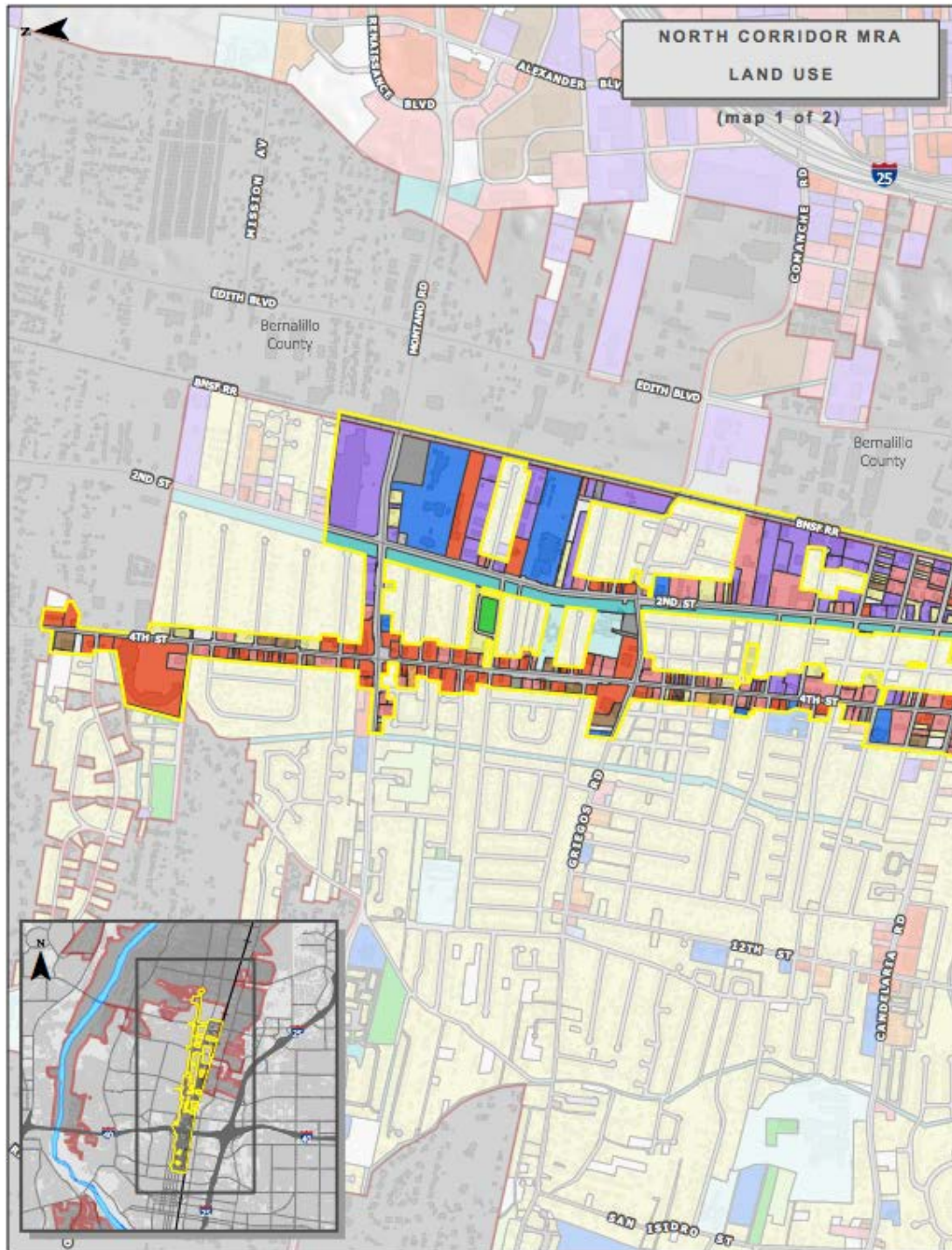
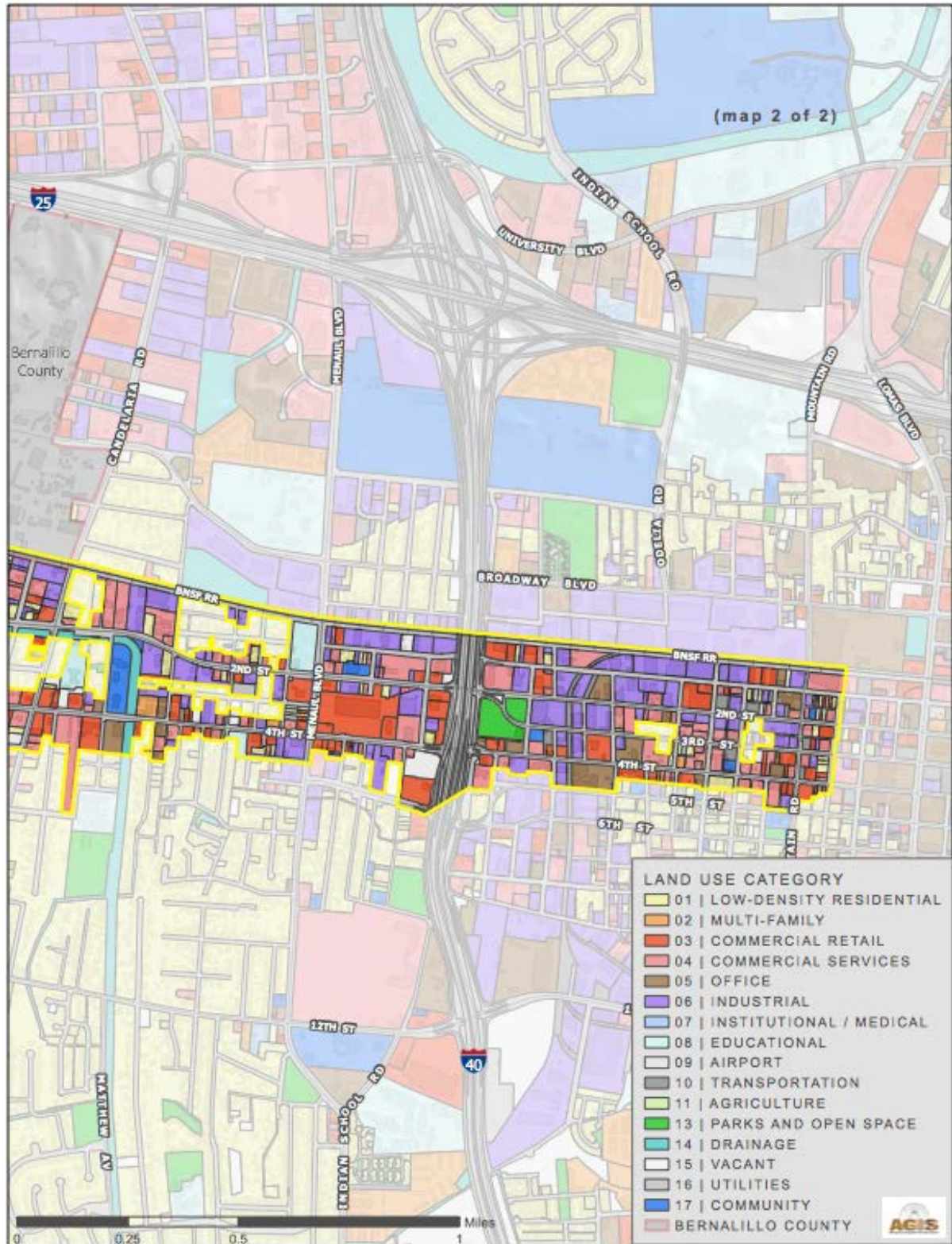

Figure 8: Land Use in the North Corridor MR Area South Side





## F. Vacant Land Inventory

The plan area has a small percentage of vacant property. Property that is vacant tends to be smaller lots distributed throughout the plan area. These parcels do not present opportunities for larger development or lot consolidation. A few larger undeveloped parcels are located in the area north of I-40 to Menaul Boulevard. See Figures 9 and 10 for vacant parcel locations.

Figure 9: Vacant Property in North Corridor MR Area North Side





Figure 10: Vacant Property in North Corridor MR Area South Side



### G. Historical Properties

In the early 1980's, the City of Albuquerque conducted an initial inventory of properties along the North 4<sup>th</sup> Street corridor. At the time of the inventory, the majority of the properties surveyed were not considered to be eligible or were deemed non-contributing. Four buildings in the Plan Area met the definition of historic building, two of which are located within Los Alamos Addition Historic District - a swath of which is in the Plan area. The Los Alamos District was listed in the State Register in 2006:

**1. Samuel Shalit House (Mr. Powdrell's Barbecue House)**

5209 4<sup>th</sup> Street NW

Listed, State Register of Cultural Properties (#947)

*Listed, National Register of Historic Places*

**2. House at 321 Sandia Road NW**

Designated "contributing" in the Los Alamos Addition Historic District

*District listed, State Register of Cultural Properties (#1893)*

**3. House at 313 Placitas Road NW**

Designated "contributing" in Los Alamos Addition Historic District

*District listed, State Register of Cultural Properties (#1893)*

**4. Gene's Tire at 3000 4<sup>th</sup> Street NW**

*District listed, State Register of Cultural Properties (#1967))*

In addition, several commercial buildings which relate to the pre-1937 Route 66 alignment along the corridor appear to be eligible for listing. Such listing may improve prospects for their rehabilitation by adding tax credit potential to rehabilitation financing.

#### H. Green Space and Public Spaces



Figure 11. Images showing the current condition of the Alameda Drain

The North Corridor MR Area is predominately a commercial and transit corridor, and as such it does not contain very much green/park space or any true public gathering space. Figure 9 below shows the existing parks in and around the area. One feature that runs through almost the entire MR Area from north to south is the Alameda Drain. The Drain runs along the western side of 2<sup>nd</sup> Street from beyond the northern boundary of the MR Area to just south of Candelaria Rd., where it deviates to the west. Though it is technically a public space that is accessible to pedestrians, cyclists and horse riders, etc., the current condition of the Drain area could be enhanced to encourage its use. There are currently no amenities along the Drain such as landscaping, shading structures or benches. The embankment of the Drain currently consists of compacted dirt and gravel. The vacant and uninviting impression of the Drain often leads to illegal vehicle parking and dumping on its edges, contributing to its lack of use. Figure 11 above shows the current state of the Drain.

The Alameda Drain and Trail Master Plan, adopted in 2016 by the City and Bernalillo County with MRGCD (Middle Rio Grande Conservancy District) and AMAFCA (Albuquerque Metropolitan Arroyo Flood Control Agency) provides design concepts and guiding principles for the nine-mile segment of the drain beginning at the northern end of Second Street to Interstate 40. Key recommendations include potential trail alignments for a trail system for shared use and an equestrian trail, restoration of native landscape and additional amenities such as parking, rest areas, public art and food truck courts. The Master Plan identifies opportunities in the MR Area for linear parks along Second Street and Matthew Avenue. See the Master Plan for details on trail alignment, cross section, materials, and intersections.

City streets can also contribute to the urban tree canopy. Second Street has a landscaped median with evergreen trees from Montano Boulevard to Menaul Boulevard. Fourth Street could benefit from the addition of shade trees in median areas and along carriage strips.

Few parks are located within the MR Plan boundary. However, many Albuquerque Public Schools are found within the boundary and provide access through joint use agreements with the City of Albuquerque to green spaces and recreation facilities. In addition, many areas of the plan have access to parks and schools within a .5 mile from the plan boundary, see Figures 12 and 13. Parks and Recreation has not identified the need for additional parks in this area at this time.



Figure 12. Schools and Parks in North Corridor Metropolitan Redevelopment Area  
North Side

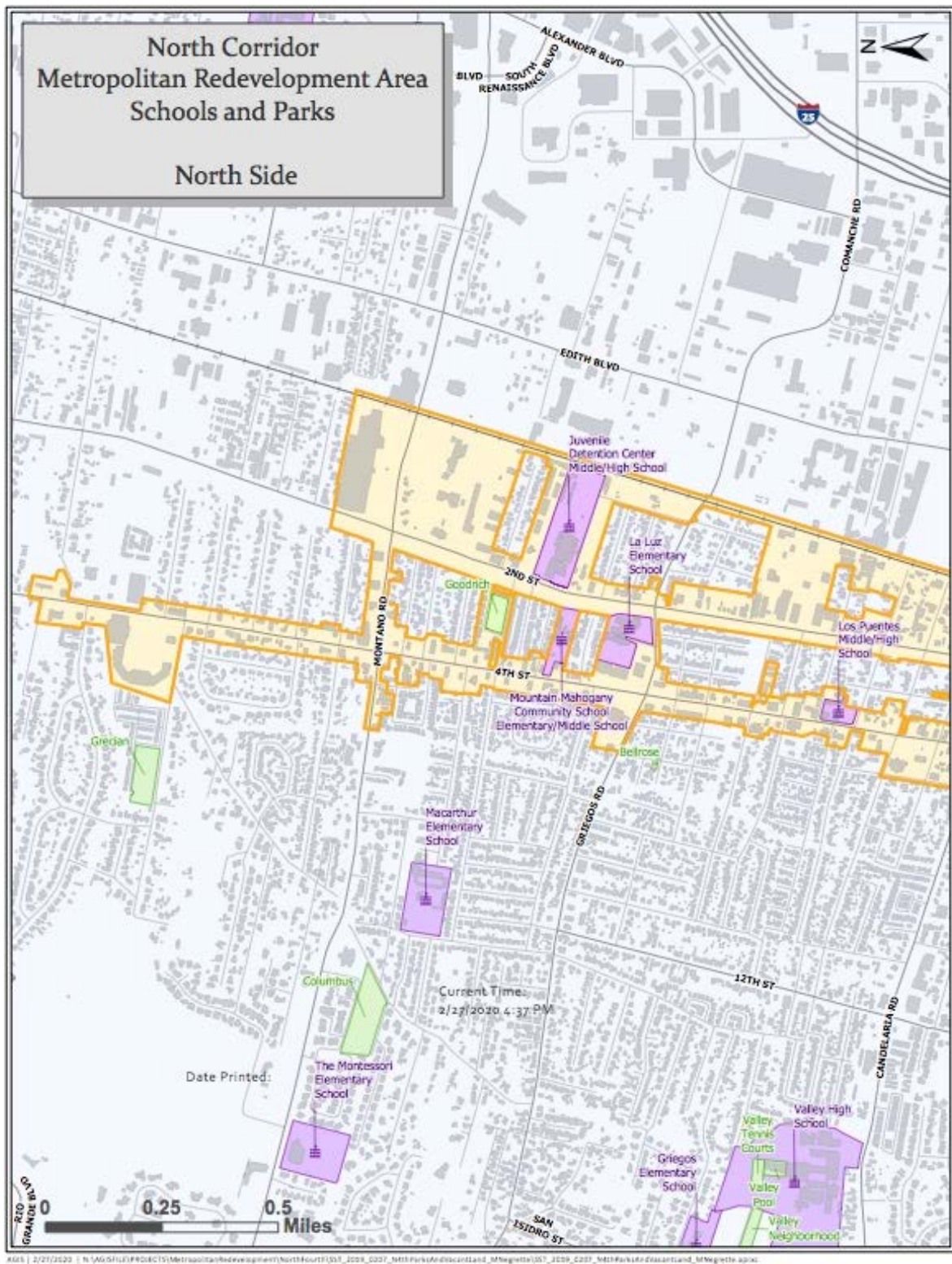
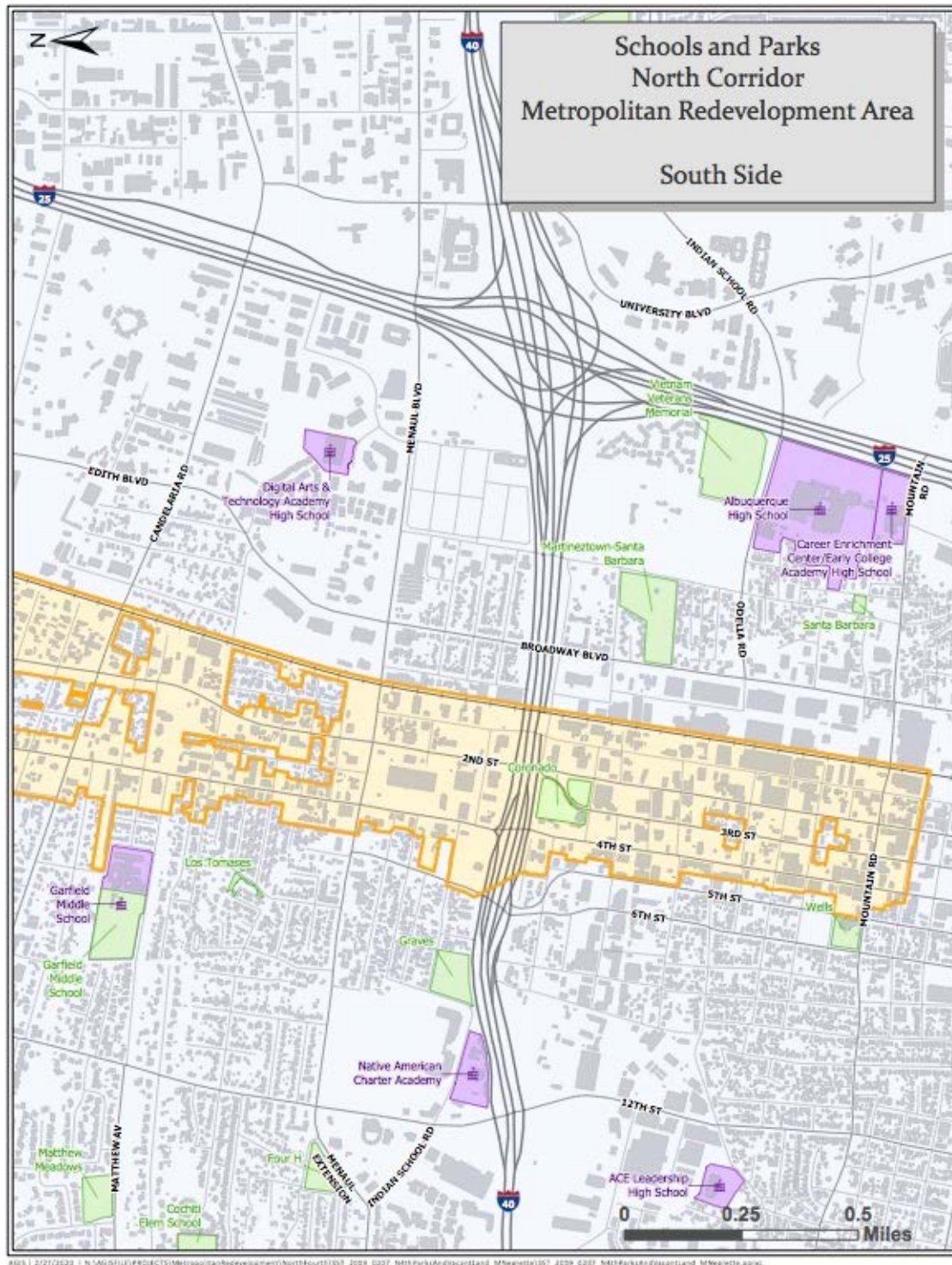

Figure 13. Schools and Parks in North Corridor Metropolitan Redevelopment Area South Side





## I Private Property

Much of the physical appearance of the built environment throughout the Corridor is blighted. This assessment does not apply to all properties in the MR Area, but enough that there is a detrimental effect to the appearance of the greater area as a whole. This neglect has led to reduced economic activity and investment in the area over time. Examples of the blighted appearance throughout the area can be seen in Figure 14, and include:

- Vacant, un-maintained and/or underutilized properties that show a lack of activity and investment in the Corridor;
- Chain-link fence, and other unattractive fencing and barriers, with razor wire toppings fronting public spaces;
- Vacant and blank walls facing the public realm;
- Graffiti on vacant structures throughout the area;
- Boarded up and/or abandoned buildings;
- Blank signs; and
- Poor or deteriorating building façade.



Figure 14. Blighted property in the Area

## J Traffic



Figure 15. 2017 Traffic Flow Map. Provided by MRCOG

Much of the MR Area is defined by the fact that both 2<sup>nd</sup> and 4<sup>th</sup> Streets are major vehicular transportation pathways that connect the north and much of the Westside with Downtown Albuquerque. Much of the traffic activity through the area occurs during peak hours, on the morning and afternoon commutes to and from the Downtown employment center, causing congestion at major intersections. Daily traffic flows average between approximately 18,000 to 22,000 and 14,000 to 22,000 vehicles per day on 2<sup>nd</sup> and 4<sup>th</sup> Streets, respectively, as can be seen on Figure 15. Both 2<sup>nd</sup> and 4<sup>th</sup> Streets are vital to the success of the MR Area, and reducing excessive vehicle speeds, improving circulation and efficiency of traffic movement could benefit the area without causing a reduction in the overall capacity of the roadways.

## K Public Right of Way

Throughout the MR Area, there is a need for improvements to the elements of the public right-of-way including designing and updating the right-of-way to include ADA access. Sidewalks are crumbling and buckling in many locations due to age and lack of maintenance. Along several stretches there is a complete lack of sidewalks altogether. This deficiency creates potential safety issues for pedestrians and motorists alike when people are forced to navigate uneven and dangerous conditions posed by the sidewalks, or travel into the street to avoid obstructions. It is also a detriment to the many businesses that front the streets, discouraging pedestrian traffic between businesses and throughout the area. Utility lines and power poles are other obstructions in the walkways that create unsafe conditions throughout the area.

Through the community engagement process, the condition of the 4<sup>th</sup> Street roadway was brought up as dangerous for motorists due to the substandard condition of the roadway. Throughout much of the MR Area, along both 2<sup>nd</sup> and 4<sup>th</sup> Streets, there is a lack of medians in the roadway which, coupled with the excessive lane widths in many areas, creates a wide expanse of asphalt and contributes to the excessive speed and unsafe conditions seen throughout the Area. Examples of the neglected public right of way can be seen in Figure 16.



Figure 16. Examples of public right-of-way deficiencies



## 6. Relationship to Adopted City Plans and Policies

Development in the North Corridor MR Area, as well as the surrounding communities in the area, is guided by multiple plans and standards already in existence. The purpose of this MR Plan is not to supersede any existing plans and initiatives currently adopted and/or underway in the area, but rather to support the goals outlined in those initiatives. This Plan may assist in the facilitation of existing efforts by providing additional resources and funding sources. The other plans currently directing activities in the area include:

### A. The Albuquerque/Bernalillo County Comprehensive Plan

The Albuquerque/Bernalillo County Comprehensive Plan (“Comprehensive Plan” or “Comp Plan”) is the City’s Master Plan. The Comp Plan provides general land use policies that guide physical development throughout the city. Much of the MR Area is designated by the Comp Plan as an Area of Change. Areas of Change are defined as, *“areas where growth and development are encouraged (Albuquerque/Bernalillo County Comprehensive Plan p. 5-23).”*

4<sup>th</sup> Street, which runs through the MR Area, is designated as a Multi-Modal Corridor. Multi-Modal Corridors *“are intended to encourage the redevelopment of aging, auto-oriented commercial strip development to a more mixed-use, pedestrian-oriented environment that focuses heavily on providing safe, multi-modal transportation options. The development of these corridors will enhance the environment for pedestrians and transit users, while nearby parallel streets will serve bicycle travel. The density and scale of development behind Multi-Modal Corridors should diminish quickly to minimize impacts on existing neighborhoods and respect established development patterns (Albuquerque/Bernalillo County Comprehensive Plan p. 5-17).”*

Additionally, the Comp Plan designates 4<sup>th</sup> Street as a Main Street. *“Main Streets are intended to be lively, highly walkable streets lined with local-serving businesses, modeled after the American tradition of Main Street as a place for living, working, and shopping...Main Streets should have one- to four-story buildings, usually placed right up to the sidewalk. Parking should be on-street and to the sides of or behind buildings. Away from the Main Street, density should quickly decrease to minimum impacts on nearby neighborhoods. This development pattern should be well-served by transit and contain safe and pleasant walking environments with street trees, landscaping and wide sidewalks. Public Investments in these areas should prioritize street and walkway improvements (Albuquerque/Bernalillo County Comprehensive Plan p. 5-16).”*

2<sup>nd</sup> Street is designated as a Commuter Corridor. *“Commuter Corridors are intended for long distance trips across town by automobile, including limited-access streets. These*

*roads tend to be higher-speed and higher-traffic volume routes. Development along these corridors should be more auto-oriented, but where the Corridors pass through Centers, development should include more mixed-use, pedestrian-oriented uses. Though Commuter Corridors can be attractive for developing a strip of retail, this type of development pattern would quickly lessen the utility of the corridor for its main purpose. Access controls on these corridors influence the location and mix of land uses and the design of development. Land uses along Commuter Corridors should be buffered from the corridor, and retail uses concentrated along Multi-Modal Corridors and in Centers (Albuquerque/Bernalillo County Comprehensive Plan p. 5-10)."*

**B. Integrated Development Ordinance and the proposed Community Planning Overlay (CPO):**

In 2017, the City of Albuquerque adopted the Integrated Development Ordinance (IDO) which replaced the Comprehensive Zoning Code Ordinance. Prior to the IDO, the North Corridor MR area had zoning and land use control through the North Corridor Sector Development Plan (SDP). Upon adoption of the IDO, the Sector Development Plan regulations were rescinded and the IDO regulations came into effect.

In 2018, City Council approved R-19-162, a resolution to adopt interim design regulations to address community concerns for the area with respect to the IDO regulations. A Zoning Map Amendment was introduced at City Council in 2019 to create a new North 4th Corridor Character Protection Overlay (CPO) for the IDO. The proposed CPO for North 4th Street seeks to implement the complete streets ordinance by requiring the street cross sections in the draft Design Process Manual (DPM) be implemented. It also would restrict the building height to 55-feet. Finally, it eliminates the height bonuses for Workforce Housing and Structured Parking.

**C. The Alameda Drain & Trail Master Plan**

The Alameda Drain & Trail Master Plan ("Drain Plan") provides a framework for improvements to the existing Alameda Drain, which runs along a nine-mile corridor from Interstate 40 to the northern end of 2nd Street. This Drain Plan is the result of a collaborative, four party agreement between Bernalillo County, the Middle Rio Grande Conservancy District (MRGCD), the City of Albuquerque and the Albuquerque Metropolitan Flood Control Authority (AMAFCA). The overall intent of this project is to enhance this historic drainage way, creating a multi-use trail that works in conjunction with the Alameda Drain and results in a more cohesive, aesthetic corridor.

**D. Complete Streets Ordinance**

The Complete Streets Ordinance establishes a city-wide goal to expand safe use of city streets by requiring equal consideration of the efficiency and safety of all types of travel.



The ordinance focuses on street design and adopts nationally-recognized standards for streets to efficiently serve all users, including pedestrians, cyclists, transit riders and motorists. Complete Streets incorporates features such as street trees, on-street parking, bicycle lanes, traffic calming, wider sidewalks and pedestrian crossing features.

**E. North Fourth Street Rank III Corridor Plan (as of 2018 incorporated into the Integrated Development Ordinance)**

Enacted in 2010, the North Fourth Street Rank III Plan provided the initial framework for the development and redevelopment of properties along 4<sup>th</sup> Street and identified the need for a Metropolitan Redevelopment Area designation. The plan also identified the need for 4<sup>th</sup> Street to serve multiple modes of travel, including trucks, autos, transit, bicycles and pedestrians.

The North 4<sup>th</sup> Rank III Corridor Plan identified conceptual street cross-sections for varying parts of the 4<sup>th</sup> Street corridor. In 2016, City Councilor Isaac Benton had these conceptual cross-sections engineered to 15% plans to aid in the implementation of improvements to the right-of-way. These plans will help developers understand the amount of right-of-way that will be required to provide for a safe, efficient space for vehicular users, bicyclists, and pedestrians alike.

## 7. The Planning Process

The planning process for the North Corridor MR Area and Plan began on November 4, 2015 when MRA staff held a community meeting to present the initial intention of developing a boundary for the North Corridor Metropolitan Redevelopment Area. A follow-up meeting was held on January 13, 2016. At both meetings, findings were presented by MRA staff to community members about the existing conditions documented throughout the area. Community members asked questions and provided feedback on the findings and the proposed boundary of the MR Area. The Albuquerque City Council approved the North Corridor Metropolitan Redevelopment Area on August 1, 2016.

Following the designation by the City Council of the North Corridor Metropolitan Area Boundary, the MRA held another community meeting on November 17, 2016 to obtain community input in order to identify community concerns and to incorporate recommendations into this Metropolitan Redevelopment Plan. The community meeting was held at the North Valley Senior Center and was well attended by property owners, business owners and interested stakeholders in the area. Break-out sessions were led by City staff and participants asked questions and provided insight to help formulate the goals and desired outcomes to be achieved through the execution and implementation of this Plan.

Areas of concern and focus that came out of the community engagement process included:

1. Sidewalks throughout the MR Area are in need of repair or currently do not exist.
2. The MR Area needs more greenery, trees, parks, landscaping, etc.
3. Transient population is a detriment and needs to be addressed.
4. Lack of trash cans in the MR Area contributes to litter.
5. Traffic congestion can become a problem at major intersections during peak travel times. The intersections of 4<sup>th</sup> Street and Montañó Road, and 2<sup>nd</sup> Street and Montañó Road were repeatedly identified as intersections in need of improvement.
6. There was interest in streetscape improvements and sidewalk improvements throughout the corridor so that it would be easier for pedestrians to navigate.
7. Traffic speeds could be reduced on both 4<sup>th</sup> and 2<sup>nd</sup> Streets.
8. The 4<sup>th</sup> Street roadway is deteriorating and is in need of repaving.
9. The Corridor is lacking quality bicycle facilities.
10. The property owned by the Albuquerque Public School System on the northeast corner of Menaul Blvd. and 2<sup>nd</sup> Street is an eyesore and a detriment to the surrounding community.

On September 24, 2019, a community meeting was held at the UNMH Clinic on North 4<sup>th</sup> Street. Forty-seven community members attended. The MRA Team presented an overview of the draft North Corridor Metropolitan Redevelopment Plan. Community members were asked to submit their comments within four weeks. Community comments received during this period were generally supportive of the plan. Some community

comments included recommendations for community projects, areas for sidewalk repairs, street beautification and identification of vacant and underutilized property. Community concerns included unsafe intersections (Cutler Avenue and Fourth Street), areas where irregular street width creates unsafe conditions, unsafe sidewalks due to cracking concrete, utility pole obstructions and lack of sidewalks in general. Homelessness in the area and the concentration of homelessness at Coronado Park were also of concern. These comments were taken into consideration in updates to the MR Plan.

## **8. Additional Redevelopment Tools**

The following is a list of available resources that can assist in the redevelopment of the MR Area.

### **A. TAX INCREMENT FINANCING**

Tax Increment Financing (TIF) is implemented by State enabling legislation to help local governments to improve economically sluggish areas. The focus of a TIF is to create new development/business and also to retain and improve existing businesses, with resulting additional private investment. An attractive feature of a TIF is that local governments can make improvements and provide incentives without tapping into general funds or raising taxes.

A tax increment is the difference between the value of property before district designation and after designation. If improvements are made to the MRA, the new increment of value is put into an MRA Fund for specific use for the area. The increment can also be based on simple inflation.

When a TIF project is set up, a base year is specified and locked in. Money from the increment increases as district conditions improve. The Albuquerque Development Commission and City Council make decisions for projects based on community input. The TIF stream of income can continue for up to 20 years. The City can bond against it as amounts increase.

### **B. TAX INCREMENT DEVELOPMENT DISTRICT**

Like TIF financing, a TIDD is a district formed for the purpose of carrying out tax increment development projects to pay for public improvements. The State Tax Increment Development Act allows cities and counties to create TIDDs that can leverage the future gross receipts tax and property tax revenues within a defined area to finance the sale of public bonds. Bond dollars are then allocated to the project developer to pay the infrastructure costs.

### **C. BUSINESS IMPROVEMENT DISTRICT**

A Business Improvement District (BID) is a special district that assesses additional property or gross receipts taxes on an area to finance services and improvements. Authorized under State law, only those properties that directly benefit are taxed. The assessment is on commercial properties only, not residential or non-profit.

BID funds augment services that a City normally provides, e.g., clean-up, special events, security patrols. To establish a North 4th Street BID, the City and businesses must realistically plan the types of services that will best improve the area and community perceptions about it. To establish a BID would require a community board and staffing.

#### **D. FAÇADE IMPROVEMENT PROGRAMS**

In 2006, the United South Broadway Corporation had a contract to work with businesses along North 4th Street up to Griegos Road. Funds came from two programs: UDAG money was used for the area up to San Lorenzo, NW, and CDBG money was used for the area from San Lorenzo, NW to Griegos Road, NW. Both programs provided small grants to businesses for improvements to facades - \$2,000 to \$3,000. They both also provide matching fund loans for \$10,000 to \$20,000, an amount that may be forgiven if the business operates at that location for five years.

Extending façade improvement programs along additional areas of North 4th Street would benefit the overall appearance of the corridor and help businesses. In addition, the façade projects would work with implementing pedestrian and transportation improvements, and design of the corridor.

#### **E. THE STATE MAINSTREET PROGRAM**

MainStreet areas are designated and provided with technical expertise and funding from the State of New Mexico. Albuquerque's Nob Hill is New Mexico's original MainStreet program and was initially funded by a federal program of the mid-1980s.

MainStreet communities receive state funding, seek grants and capital funding for infrastructure improvements, as well as for cooperative promotion of businesses, e.g. signage, banners, advertising, and special events. They must hire a program coordinator at least halftime.

Requirements for becoming a certified MainStreet community include signing a memorandum of understanding to comply with the National Trust's MainStreet Four-Point Approach that includes design, organization, promotion and economic positioning, as well as participation in statewide meetings and training workshops, meeting program requirements, submitting reports, and stimulating community volunteer efforts.

#### **F. CITY OF ALBUQUERQUE CAPITAL IMPLEMENTATION PROGRAM (CIP) AND GENERAL OBLIGATION BONDS (G.O. BONDS)**

The City's CIP provides capital funding through a multi-year schedule of public physical improvements. The CIP administers funds for acquiring, constructing, replacing, upgrading and rehabilitating Albuquerque's built environment. For Albuquerque's redeveloped areas, the most visible changes may be seen in streetscape projects, but improvements also may include expansion of public safety facilities, libraries, parks and trails, senior and community centers. The main source of CIP funding is through passing General Obligation Bond Funds. City residents go to the polls every two years to vote on a new package of projects, most of which are approved. By ordinance, 1% of G.O. Bond Funds are earmarked for public art projects.



Other major funding sources for capital improvements are: Enterprise Funds, primarily for the Aviation Department and for Water/Wastewater. Additional sources of funding include: Metropolitan Redevelopment Funds and Urban Enhancement Trust Funds for citizen-initiated cultural and capital projects.

#### **G. PUBLIC/PRIVATE PARTNERSHIPS**

There are a number of opportunities for partnerships to occur between these various entities. Partnerships hold a high potential for redevelopment opportunities to occur in the North Corridor MR area. The City can provide incentives through public financing land holdings, or eminent domain authority to serve as incentives/collateral for groups such as the New Mexico Community Development Loan Fund, ACCION, WESST, the US Small Business Association and private developers.

#### **H. NEW MEXICO COMMUNITY DEVELOPMENT LOAN FUND**

The New Mexico Community Development Loan Fund is a private, non-profit organization that provides loans, training and technical assistance to business owners and non-profit organizations. Their services support the efforts of low-income individuals and communities to achieve self-reliance and control over their economic destiny. Loans of from \$5,000 to \$500,000 are available to new and existing small businesses for such needs as equipment, inventory, building renovations and operating capital. Non-profits can seek loans for such needs as bridge financing against awarded private and public contracts, capital improvements and equipment, and loans to nonprofits that develop affordable housing.

#### **I. LOCAL ECONOMIC DEVELOPMENT ACT (LEDA):**

LEDA allows public support of qualified economic development projects for existing expanding companies as well as newly recruited ones to foster, promote, and enhance local economic development efforts while continuing to protect against the unauthorized use of public money and other public resources. This empowers communities to embark on economic development projects tailored to their local needs. In essence, LEDA is used to enter into a “public private partnership” for an economic benefit. LEDA can be used to reimburse eligible expenses for hard assets. The City also can act as the fiscal agent for State funds contributed to a qualified project.

Eligible expenses may include:

- Purchase, lease, grant, construction, reconstruction, improvement or other acquisition or conveyance of land, buildings or infrastructure; public works improvements essential to the location or expansion of a qualifying entity;
- Provision of loans/grants for land, buildings or infrastructure;
- Purchase of land for a publicly held industrial park;
- Construction of a building for use by a qualifying entity manufacturing, assembling, and/or processing projects.

Qualifying entities include:

- Warehousing, distributing, wholesaling;
- A business that supplies services to the general public or government agency or a specific industry or customer, but not retail;
- Telecommunications sales enterprise that makes the majority of its sales outside of New Mexico (customer service, back office);
- Business that is the developer of a Metropolitan Redevelopment project;
- Certain cultural facilities.

#### **J. STATE LEGISLATIVE FUNDING**

State legislators from the North Valley have been extremely effective in securing capital projects for North 4th Street. They respond to citizens' requests for capital projects and planning which are funded by the State Capital Outlay Program. City staff also meets with legislators to develop project lists that result in a package of capital projects. The MRA can form the basis for requests to legislators in order to ensure ongoing, consistent project implementation.

#### **K. FEDERAL FUNDING**

Community Development Block Grant (CDBG) funds remain a major source of funding for projects and programs. The City of Albuquerque receives several million dollars per year from Housing and Urban Development (HUD) to pay for housing, commercial development, homeless programs, and some Capital Improvement Programs. The Albuquerque Citizens Team (ACT), an appointed citizen advisory group, allocates the federal funds using five-year plans that are updated each year through a community hearing process.

Other federal funds come from Economic Development Administration (EDA) grants from the Commerce Department. The community identifies specific public projects, and then goes through an application process that requires planning and preliminary design processes.

#### **L. INFRASTRUCTURE CAPITAL IMPROVEMENT PROGRAM (ICIP)**

A local infrastructure capital improvement plan (ICIP) is a plan that establishes planning priorities for anticipated capital projects. The state-coordinated ICIP process encourages entities to plan for the development of capital improvements.

#### **M. NATIONAL TRUST FOR HISTORIC PRESERVATION**

A non-profit organization that provides resources, education and advocacy to preserve America's diverse historic places. The National Trust Preservation provides financial assistance to nonprofit organizations, public agencies, for-profit companies and individuals for preservation related projects.

**N. FEDERAL HISTORIC PRESERVATION TAX INCENTIVES PROGRAM**

A program administered through the National Park Service for certified rehabilitation projects. Projects meeting the criteria for certification are eligible for up to 20% Federal tax credit.

**O. STATE TAX CREDIT FOR REGISTERED CULTURAL PROPERTIES**

A State tax credit that can be applied against New Mexico income taxes owed in the year the project is completed and carried forward for up to four additional years. Eligible projects must be individually listed in, or contributing to, a historic district listed in the State Register of Cultural Properties.

## Bibliography

48<sup>th</sup> NM Legislature, Metropolitan Redevelopment Code, Article 60A, July 15, 2007  
Albuquerque/Bernalillo County Comprehensive Plan, as amended August 2013. City of Albuquerque

North Fourth Street Rank III Corridor Plan, 2010. City of Albuquerque

North Valley Area Plan. City of Albuquerque

Alameda Drain and Trail Master Plan, 2016. Bernalillo County

Market Study, 3521 Fourth NW. Todd Clarke CCIM, Cantera Consultants & Advisors Inc.

Greater Albuquerque Association of Realtors, 2015 Market Statistics Report

Crime Prevention? It Starts with Design. Urbanland Magazine, August 24, 2015

## **Appendix A – Designation Report**



## Appendix B – Demographics

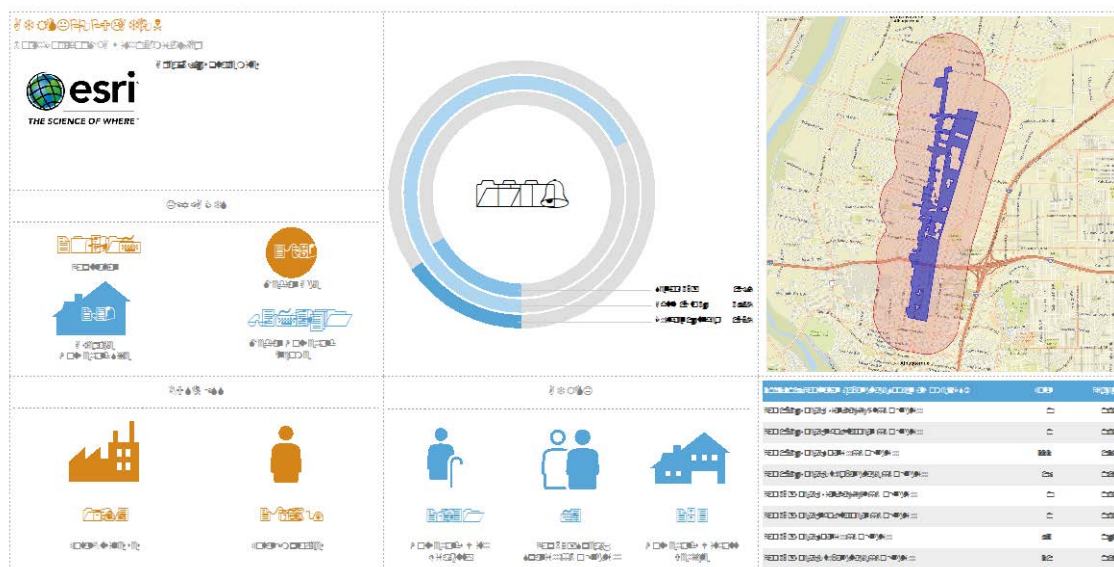
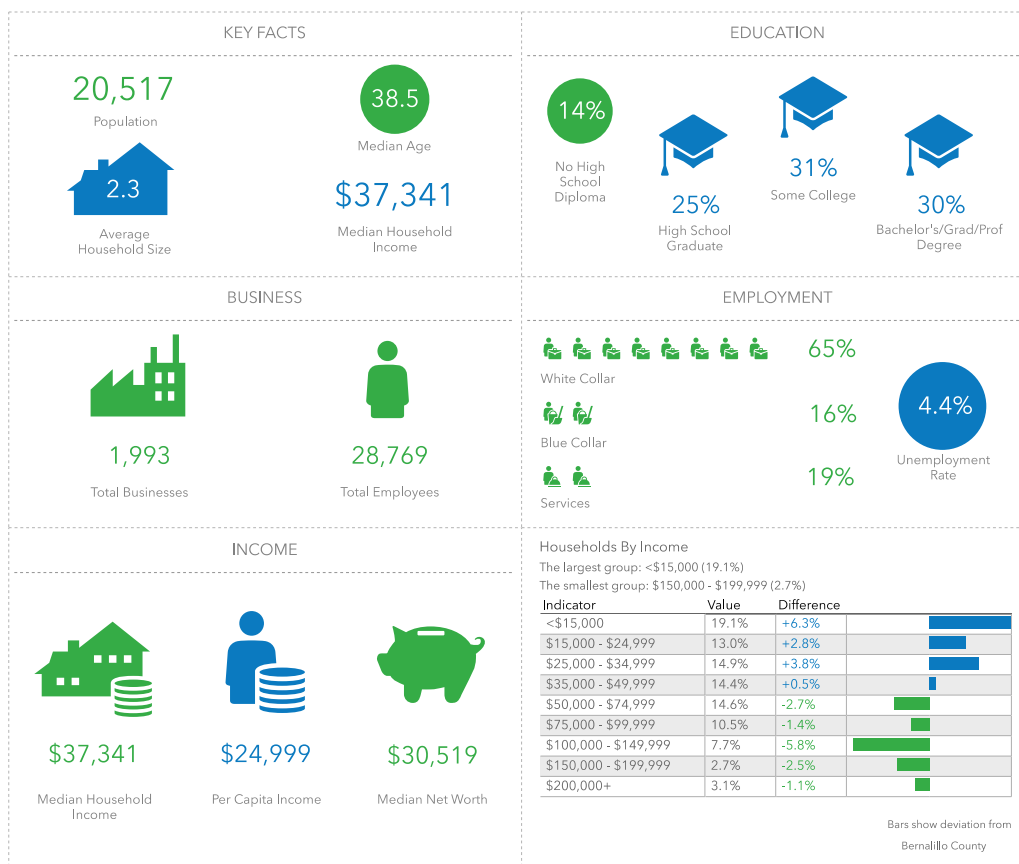

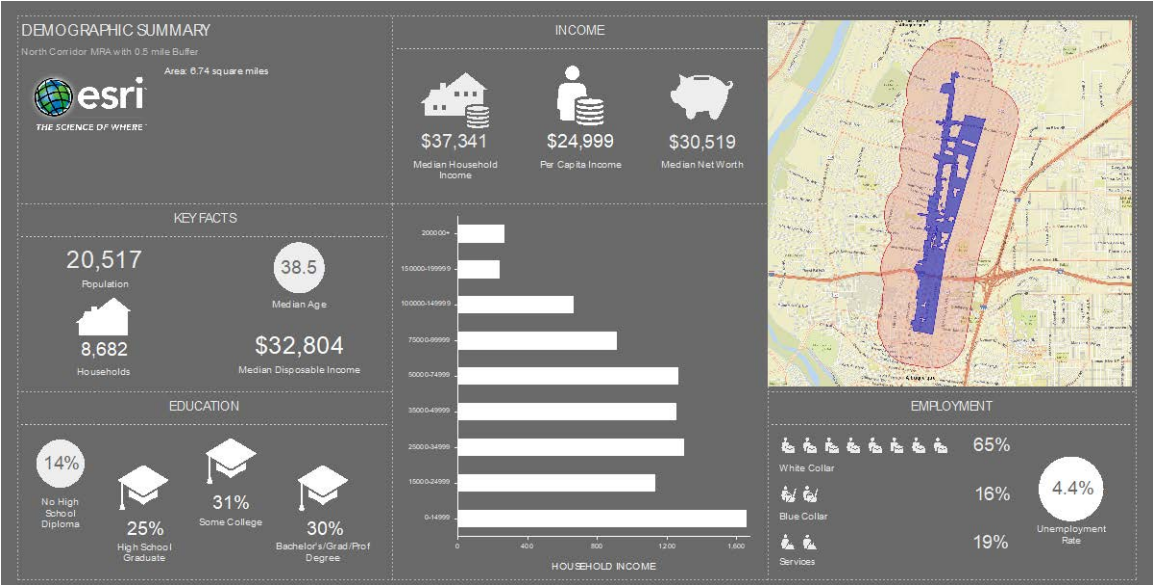
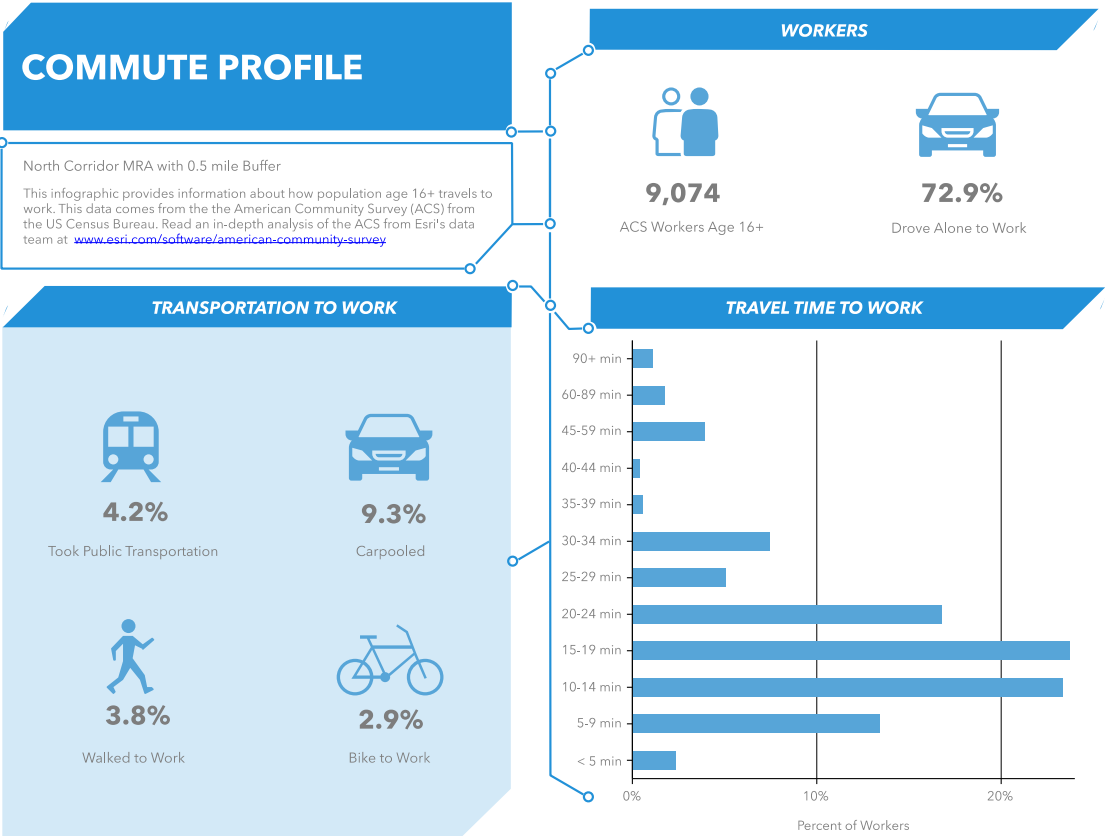

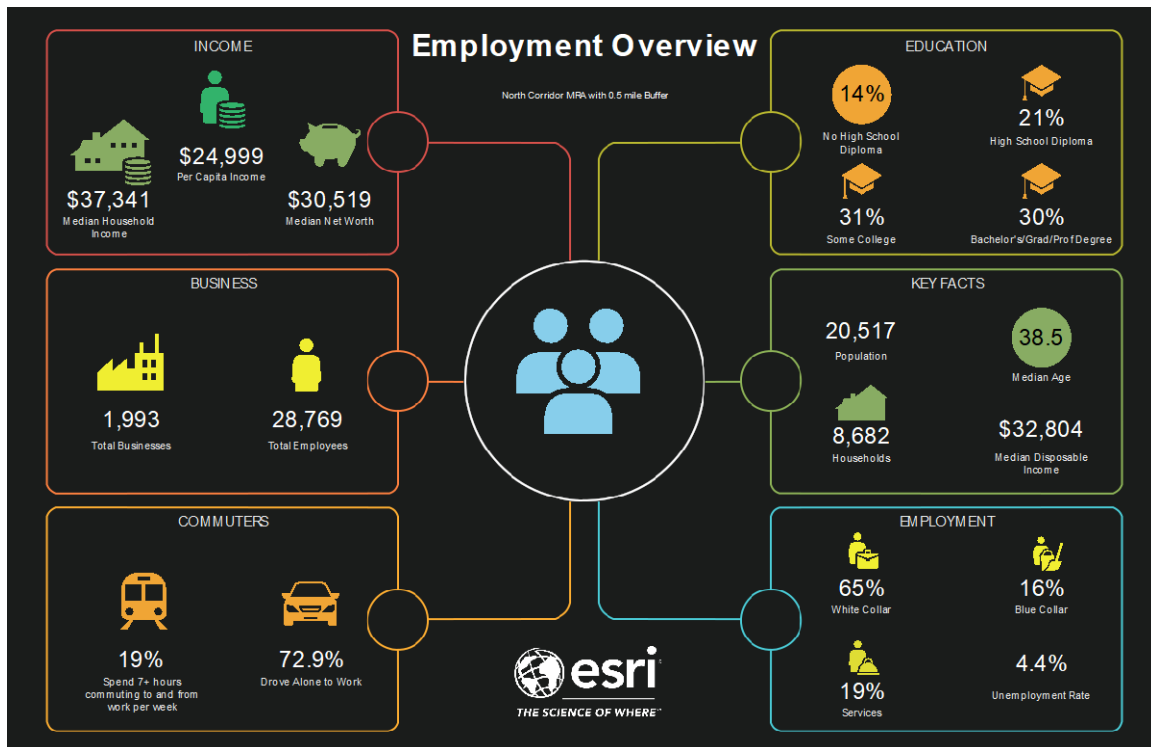

## Appendix C – Crime Data



**Albuquerque Police Department**  
Incident Details Report  
**North 4th Crimes July 1, 2018 - June 27, 2019**



**CRIME TYPE (INC) (Top 20)**

**ACCIDENT** (Cases: 630 // Records: 630)  
**OTHER** (Cases: 478 // Records: 478)  
**WARRANT** (Cases: 112 // Records: 112)  
**VANDALISM** (Cases: 110 // Records: 110)  
**FAMILY OFFENSE** (Cases: 95 // Records: 95)  
**AGGRAVATED ASSAULT** (Cases: 90 // Records: 90)  
**LARCENY - ALL OTHER** (Cases: 82 // Records: 82)  
**SIMPLE ASSAULT** (Cases: 64 // Records: 64)  
**BURGLARY - COMMERCIAL** (Cases: 60 // Records: 60)  
**BURGLARY - VEHICLE** (Cases: 54 // Records: 54)  
**TRESPASSING** (Cases: 54 // Records: 54)  
**MOTOR VEHICLE THEFT** (Cases: 48 // Records: 48)  
**LARCENY - SHOPLIFTING** (Cases: 45 // Records: 45)  
**DISORDERLY CONDUCT** (Cases: 42 // Records: 42)  
**DUI** (Cases: 37 // Records: 37)

CRIMEVIEW®

PAGE 1 OF 2  
PRINT DATE: 06/28/2019  
DATE RANGE: 7/1/2018 - 6/27/2019

**North 4th Crimes July 1, 2018 - June 27, 2019**

**CRIME TYPE (INC) (Top 20)**

**FRAUD** (Cases: 31 // Records: 31)

**SUSPICIOUS** (Cases: 26 // Records: 26)

**DRUG VIOLATION** (Cases: 24 // Records: 24)

**LARCENY - FROM BUILDING** (Cases: 19 // Records: 19)

**LARCENY - AUTO PARTS** (Cases: 18 // Records: 18)

**Others** (Cases: 128 // Records: 128)

**TOTAL CASES: 2,247**

**TOTAL RECORDS: 2,247**

**CRIMEVIEW**<sup>®</sup>

PAGE 2 OF 2  
PRINT DATE: 06/28/2019  
DATE RANGE: 7/1/2018 - 6/27/2019





**Albuquerque Police Department**  
Incident Details Report  
**North 4th Crimes July 1, 2018 - June 27, 2019**



**CRIME TYPE (INC) (Top 20)**

**ACCIDENT** (Cases: 630 // Records: 630)  
**OTHER** (Cases: 478 // Records: 478)  
**WARRANT** (Cases: 112 // Records: 112)  
**VANDALISM** (Cases: 110 // Records: 110)  
**FAMILY OFFENSE** (Cases: 95 // Records: 95)  
**AGGRAVATED ASSAULT** (Cases: 90 // Records: 90)  
**LARCENY - ALL OTHER** (Cases: 82 // Records: 82)  
**SIMPLE ASSAULT** (Cases: 64 // Records: 64)  
**BURGLARY - COMMERCIAL** (Cases: 60 // Records: 60)  
**BURGLARY - VEHICLE** (Cases: 54 // Records: 54)  
**TRESPASSING** (Cases: 54 // Records: 54)  
**MOTOR VEHICLE THEFT** (Cases: 48 // Records: 48)  
**LARCENY - SHOPLIFTING** (Cases: 45 // Records: 45)  
**DISORDERLY CONDUCT** (Cases: 42 // Records: 42)  
**DUI** (Cases: 37 // Records: 37)

CRIMEVIEW®

PAGE 1 OF 2  
PRINT DATE: 06/28/2019  
DATE/RANGE: 7/4/1988 - 6/27/2019



## ALBUQUERQUE DEVELOPMENT COMMISSION

### **PRESENT**

*Terry Brunner, Chairman*

*John Mechenbier*

*James Strozier*

*Fred Mondragon*

*Mona Ghattas*

### **ABSENT**

---

### **Action Summary**

**Thursday April 16, 2020 2:00 P.M.**

**Due to COVID-19 this meeting is a Public Zoom Video Conference**

**Members of the public may attend via the web at this address:**

<https://cabq.zoom.us/j/830660706>

**or by calling the following number: 1 301 715 8592 and entering Meeting ID: 830 660 706**

### **Regular Meeting**

- 1. Call to Order**  
2:00 pm
- 2. Changes and/or Additions to the Agenda**  
None.
- 3. Approval of Minutes for February 20, 2020 Meeting**  
Commissioner Mondragon requested that ADC attendance be clearer on the meeting minutes.  
  
A motion was made by Commissioner Mondragon for approval of minutes for the meeting on February 20, 2020. Commissioner Ghattas seconded the motion. Motion carried 5-0.
- 4. Announcements / Public Comments**  
Tracy Jordan made a statement that she would like to comment on the North Corridor MRA Plan and would like the street improvements to be similar to those along 4<sup>th</sup> St in Los Ranchos.
- 5. MRA Manager's Report**  
Karen Iverson provided an update on the recent De Anza opening.  
  
Mrs. Iverson stated that 2 RFP's were released since the last ADC meeting. The Edo RFP has up to \$2.2 million available within two Subject Areas. Area A is within the EDO Plan that was adopted last year and is from Central to I-25. Area B is between the railroad tracks and Broadway between Lomas and Coal.  
  
Mrs. Iverson gave an update on an RFP that was released for the Rail Yards to re-develop the 3 small buildings at the Northwest edge of the Rail Yards. Mrs. Iverson stated that Council just approved a contract with Wilson to design the utility extension and streetscape extension that is

Grant that was received. Staff is working to submit to the Environmental Department a request for a conditional certificate of completion for environmental issues on the North.

Mrs. Iverson stated that the MR Bond application revisions, including the addition of prevailing wage on bond projects will be on the May ADC agenda.

## **6. New Agenda Items**

### **1. Nuevo Atrisco MRA Project and Funding Update**

Thaddeus Lucero gave an update on the residential phase of the Nuevo Atrisco project and gave a completion date of August 2020. Mr. Lucero stated that YES housing wants to use \$236,000 of the \$609,000 State grant for the residential phase of the Nuevo Atrisco project to pay for the utility connection fees. Steve Maestas gave an update on the commercial phase of the project. He presented a \$1 million shortfall due to the prevailing wage requirement.

Commissioner Jim Strozier made a motion that ADC consider that projects that are currently in the pipeline and have been approved by the Albuquerque Development Commission, even if they don't have a development agreement in place, be exempted from the prevailing wage rate requirement. Seconded by Commissioner Mondragon. Motion carried 5-0.

Commissioner Jim Strozier then made a motion to resend the prior motion in order to revise the motion to state that the ADC consider the Nuevo Atrisco Project be exempted from the prevailing wage rate requirement. Commissioner Ghattas seconded the motion. Motion carried 5-0.

Commissioner Jim Strozier then made a motion to encourage the negotiation of the development of the Nuevo Atrisco property. Commissioner Ghattas seconded the motion. Motion carried 5-0.

### **2. North Fourth Character Protection Overlay**

Shanna Schultz, from the City Council, gave a presentation on the proposed Community Protection Overlay.

### **3. Case 2020-01: North Corridor MRA Plan**

Karen Iverson gave a presentation and overview on the updates to the North Corridor MRA Plan.

Commissioner Jim Strozier made a motion to recommend approval of the North Corridor MRA Plan with the following amendments to the plan: 1)add the opportunity zone to the funding section at the beginning of the document; 2)elaborate on streetscape in the implementation plan to include sidewalk, landscape and lighting; and 3)include the enhancement of the Historic Route 66 and Camino Real signage to acknowledge the historic routes. Commissioner Mondragon seconded the motion. Motion carried 5-0.

### **4. Presentation: New Mexico Main Street**

Lucas Pedraza and Daniel Gutierrez gave a presentation on how New Mexico Main Street projects support economic development.

## **8. Adjourn to May 21, 2020**

Commissioner Strozier made a motion to adjourn at 4:35pm. Commissioner Mondragon seconded the motion. Motion carried 5-0.