

TABLE OF CONTENTS
PR-2018-001843
RZ-2023-00050 – Text Amendment to Integrated Development

PAGE(S)

NOTICE OF DECISION, JANUARY 18, 2024.....	1 - 7
STAFF REPORT EPC, JANUARY 18, 2024.....	8 – 704
EPC 48 HOUR MATERIAL, JANUARY 18, 2024.....	705 – 724
EPC MINUTES, JANUARY 18, 2024.....	725 - 779
· ADDITIONAL INFORMATION.....	780 – 782

PLANNING DEPARTMENT
URBAN DESIGN & DEVELOPMENT DIVISION
600 2nd Street NW, 3rd Floor, Albuquerque, NM 87102
P.O. Box 1293, Albuquerque, NM 87103
Office (505) 924-3860 Fax (505) 924-3339



OFFICIAL NOTIFICATION OF DECISION

January 18, 2024

City of Albuquerque
City Council
1 Civic Plaza NW
Albuquerque, NM 87102

Project # PR-2018-001843
RZ-2023-00050 – Text Amendment to Integrated Development Ordinance (IDO) – Small Area – The Northwest Mesa Escarpment View Protection Overlay Zone – VPO-2

LEGAL DESCRIPTION:

The City of Albuquerque Council Services Department, requests to amend the text of the Integrated Development Ordinance (IDO) regarding Tribal Engagement, which affects a small area, the Northwest Mesa Escarpment View Protection Overlay Zone – VPO-2.

Staff Planner: Mikaela Renz-Whitmore

On January 18, 2024, the Environmental Planning Commission (EPC) voted to forward a recommendation of DENIAL to the City Council of Project # PR-2018-001843, RZ-2023-00050 – Text Amendment to Integrated Development Ordinance (IDO), Small Area, based on the following Findings and subject to the following Conditions for Recommendation of Denial.

RECOMMENDED FINDINGS:

1. The request is for a text amendment to the Integrated Development Ordinance (IDO) for a small area as part of the Annual Update required by IDO Subsection 14-16-6-3(E). The proposed Small-area amendment, when combined with the proposed City-wide amendments, are collectively known as the 2023 IDO Annual Update.
2. The text amendment to this small area in the City is accompanied by proposed Citywide text amendments, which were submitted separately pursuant to IDO Subsection 14-16-6-7(D) and are the subject of another Staff report (RZ-2023-00040).
3. The small area text amendment is a proposed change requested by Council Services that affects the Northwest Mesa Escarpment View Protection Overlay zone (VPO-2), as established in the IDO.
4. This small area text amendment is a component of a Citywide amendment for tribal engagement proposed in PR-2018-001843 / RZ-2023-00040, which would require the City to refer applications for development within the Northwest Mesa View Protection Overlay Zone (VPO-2) to tribal representatives as commenting agencies. Tribal representatives would have the same timeframes

for comments as other commenting agencies – 15 days for decisions requiring a public hearing and policy decisions. VPO-2 is not included in the proposed Citywide requirement to offer a Pre-submittal tribal meeting.

5. The IDO applies to land within the City of Albuquerque municipal boundaries. The IDO does not apply to properties controlled by another jurisdiction, such as the State of New Mexico, federal lands, or lands in unincorporated Bernalillo County or in other municipalities.
6. The EPC's role is to make a recommendation to the City Council regarding the proposed amendment to IDO text for this small area. As the City's Planning and Zoning Authority, the City Council will make the final decision. The EPC is a recommending body to the Council and has important review authority. Because the proposed change affects properties only in a small area, this is a quasi-judicial matter.
7. The Albuquerque City Charter, Albuquerque/Bernalillo County Comprehensive Plan and the City of Albuquerque Integrated Development Ordinance (IDO) are incorporated herein by reference and made part of the record for all purposes.
8. The request furthers the following relevant City Charter articles:
 - A. Article I, Incorporation and Powers. Amending the IDO via text amendments is consistent with the purpose of the City Charter to provide for maximum local self-government. The revised regulatory language and process in the IDO helps implement a preponderance of relevant goals and policies within the Comprehensive Plan and therefore can help guide future legislation.
 - B. Article IX, Environmental Protection. The IDO is an instrument to help promote and maintain an aesthetic and humane urban environment for Albuquerque's citizens, and thereby promote improved quality of life. The proposed Small Area text amendment to the IDO would help ensure that land is developed and used properly. Tribal governments and representatives would become commenting agencies for development proposed within the Northwest Mesa Escarpment View Protection Overlay Zone (VPO02); therefore, Commissions, Boards, and Committees would be better able to facilitate effective administration of City policy in this area with the approval of this amendment.
9. The request generally furthers the following relevant City Charter articles:
 - A. Article XVII, Planning. In general, amending the IDO through the annual update process is an instance of the Council exercising its role as the City's ultimate planning and zoning authority. The IDO will help implement the Comprehensive Plan and ensure that development in the City is consistent with the intent of any other plans and ordinances that the Council adopts.
 - B. Section 2. In general, amending the IDO through the annual update process will help the Mayor and his designees to administer the City's land use plan – the Comprehensive Plan – to achieve its vision for future growth and development through development that is regulated by the IDO.
10. The request partially furthers the following Comprehensive Plan Goal and Policies from Chapter 4: Community Identity:

- A. Goal 4.1 Character: Enhance, protect, and preserve distinct communities.
- B. Policy 4.1.4 Neighborhoods: Enhance, protect, and preserve neighborhoods and traditional communities as key to our long-term health and vitality..
- C. Policy 4.1.5 Natural Resources: Encourage high-quality development and redevelopment that responds appropriately to the natural setting and ecosystem functions.
- D. Goal 4.2 Process: Engage communities to identify and plan for their distinct character and needs.
- E. Policy 4.2.2 Community Engagement: Facilitate meaningful engagement opportunities and respectful interactions in order to identify and address the needs of all residents.

While providing the opportunity for tribal governments and representatives of traditional tribal communities to engage in the development review process is intended to result in development that is more appropriately designed to respond to the unique natural setting surrounding the Petroglyph National Monument to create a distinct community, tribal entities already have the opportunity to comment on cases in the same way as the general public; therefore, the proposed change is not necessary.

11. The request partially furthers the following Comprehensive Plan Goal and Policies from Chapter 5: Land Use:

- A. Goal 5.7 Implementation Processes: Employ procedures and processes to effectively and equitably implement the Comp Plan.
- B. Policy 5.7.5 Public Engagement: Provide regular opportunities for residents and stakeholders to better understand and engage in the planning and development process.

Tribal communities have been stewards of this cultural landscape for millennia, and providing the opportunity for their review/comment on proposed development is intended to help guide development to be sustainable and result in a distinct community surrounding the Petroglyph National Monument and the surrounding area, which was the intent of establishing the NW Mesa Escarpment VPO-2. The request is consistent with Policy 5.2.1 Land Uses.

Property owners and developers expressed concern that this change in the process could add delays and additional development cost; therefore, the proposed change may not result in efficient development process and would not further this goal and policy.

12. The request does not meet the Review and Decision Criteria in Subsection 14-16-6-7(E) of the IDO, as follows:

- A. Criterion A: The proposed small area amendment is consistent with the health, safety, and general welfare of the city as shown by furthering (and not being in conflict with) a preponderance of applicable Goals and Policies in the ABC Comp Plan, as amended, and other applicable plans adopted by the City.

The proposed IDO text amendment only partially furthers some goals and policies; therefore, the proposed amendment does not further a preponderance of applicable Goals and Policies.

- B. Criterion B: If the proposed small area amendment is located partially or completely in an Area of Consistency (as shown in the ABC Comp Plan, as amended), the applicant must demonstrate that the proposed amendment would clearly reinforce or strengthen the established character of the surrounding Area of Consistency and would not allow development that is significantly different from that character. The applicant must also demonstrate that the existing zoning regulations are inappropriate because they meet any of the following criteria:
1. There has been a significant change in neighborhood or community conditions affecting the small area.
 2. The proposed zoning regulations are more advantageous to the community as articulated by the ABC Comp Plan, as amended (including implementation of patterns of land use, development density and intensity, and connectivity), and other applicable adopted City plan(s).

The proposed amendment does not meet Criterion 14-16-6-7(E)(3)(b) because the small area is located partially in an Area of Consistency, but it is not more advantageous to the community because it does not further a preponderance of Goals and Policies in the Comprehensive Plan.

- C. Criterion C: If the proposed small area amendment is located wholly in an Area of Change (as shown in the ABC Comp Plan, as amended), the applicant must demonstrate that the existing zoning regulations are inappropriate because they meet at least one of the following criteria:
1. There has been a significant change in neighborhood or community conditions affecting the small area that justifies this request.
 2. The proposed zoning regulations are more advantageous to the community as articulated by the ABC Comp Plan, as amended (including implementation of patterns of land use, development density and intensity, and connectivity), and other applicable adopted City plan(s).

This criterion is not applicable because the small area includes Areas of Consistency.

- D. Criterion D: If the proposed amendment changes allowable uses, the proposed amendment does not allow permissive uses that would be harmful to adjacent property, the neighborhood, or the community, unless the Use-specific Standards in Section 16-16-4-3 associated with that use will adequately mitigate those harmful impacts.

This criterion is not applicable because the proposed amendment does not change allowable uses.

- E. Criterion E: The applicant's justification is not based completely or predominantly on the cost of land or economic considerations.

The small area amendment meets Criterion 14-16-6-7(E)(3)(e) because the request is not completely or predominantly justified based on the cost of land or economic considerations.

13. For a Text Amendment to IDO – Small Area, the required notice must be emailed, mailed, published, and posted on the web. (See Table 6-1-1.) Email notice was sent to the two representatives of each Neighborhood Association and Coalition registered with the Office of Neighborhood Coordination (ONC) as required by IDO Subsection 14-16-6-4(K)(2)(a). On December 6, mailed notice was sent to 8,861 property owners within the Northwest Mesa Escarpment View Protection Overlay zone and within 100 feet of the boundary, but not to property owners within 660 feet, which was an error. A recommended condition of approval revises the small area to the VPO-2 boundary, which would coincide with the provided mailed notice. The City published notice of the EPC hearing as a legal ad in the ABQ Journal newspaper. Notice was posted on the Planning Department website and on the project website.
14. City staff held public review meetings about the IDO Annual Update, including small area amendments, on October 12-13 and November 17, 2023 via Zoom.
15. For a Text Amendment to IDO – Small Area, a pre-submittal neighborhood meeting must be offered to Neighborhood Associations that include or are adjacent to the small area. A neighborhood meeting was held on October 28, 2023 via Zoom.
16. The EPC held a study session regarding the proposed 2023 IDO amendments on December 7, 2023. This was a publicly-noticed meeting, but public comments were not taken.
17. As of this writing, City Council has scheduled a post-submittal facilitated meeting as requested by the Santa Fe Village Neighborhood Association to discuss the proposed amendment on January 10, 2024.
18. As of this writing, 1 written comment have been received from the public about this component of the tribal engagement amendment, and approximately 6 public comments were pinned on the exhibit posted online. All comments have been in support.
19. Participants expressed support during the pre-submittal neighborhood meeting.
20. Public testimony from the hearing on January 18, 2024 from property owners with undeveloped land within the Northwest Mesa Escarpment View Protection Overlay Zone (VPO-2) expressed concerns that the proposed amendment would add a layer of complexity in the development process that could contribute to delays and additional development costs. The EPC finds this argument compelling and does not support the proposed amendment.
21. Because the EPC is a recommending body for this IDO text amendment for a small area, the City Council will be the ultimate decision-maker. If City Council considers adopting this amendment, EPC has approved a Recommended Condition that edits the proposed amendment to remove the 660-foot distance from the VPO-2 so that only applications within the VPO-2 will be referred to tribal representatives. This change aligns with the mailed notice provided to property owners within the VPO-2 and those within 100 feet.
22. On January 11, 2024, EPC approved 4 conditions that changed the text of the Citywide tribal engagement amendment (PR-2018-001843 / RZ-2023-00040, Conditions #28-31). These

conditions will be reflected in the revised amendment that will be transmitted to City Council for consideration on this small area component of the Citywide tribal engagement amendment.

RECOMMENDED CONDITION FOR RECOMMENDATION OF DENIAL:

1. In the proposed Subsection 14-16-6-4(J)(10), revise the language to delete “660 feet of” so that tribal referrals take place for applications proposing development within the Northwest Mesa Escarpment View Protection Overlay zone boundary.

APPEAL: It is not possible to appeal an EPC Recommendation to the City Council, since this is not a final decision. For more information regarding the appeal process, please refer to Section 14-16-6-4(V) of the Integrated Development Ordinance (IDO), Administration and Enforcement.

Sincerely,



for Alan M. Varela,
Planning Director

AV/MRW/MJ

cc: City Council, Petra Morris, pmorris@cabq.gov
Parkway NA parkwaypoint@yahoo.com
V.O. Michael Shynkar parkwaypoint@yahoo.com
PKW Parkway NA parkwaypoint@yahoo.com
Hannah Brownell hnaomibrownell@gmail.com
DWM Del Webb Mirehaven NA dwmnanm@gmail.com
Jim Hulburt ninephammer@icloud.com
DWM Del Webb Mirehaven NA dwmnanm@gmail.com
Randy Verble rverble05@gmail.com
PHC Paradise Hills Civic AssociaDon phcassoc@gmail.com
Larry Romero lrrromero@comcast.net
PHC Paradise Hills Civic AssociaDon phcassoc@gmail.com Tom Anderson
LDW Ladera West NA laderawestna@gmail.com
Hope Eckert heckert@swcp.com
LDW Ladera West NA laderawestna@gmail.com
Steven Collins slcnalbq@aol.com
SFV Santa Fe Village NA sfvna2014@gmail.com
Jo Anne Wright joannewright1949@gmail.com
SFV Santa Fe Village NA sfvna2014@gmail.com
Irene LibrePo ijlibrePo@gmail.com
TRN Taylor Ranch NA president@trna.org
Marian Pendleton mariancp21@gmail.com

OFFICIAL NOTICE OF DECISION

PR-2018-001843

RZ-2023-00050

January 18, 2024

Page 7 of 7

TRN Taylor Ranch NA president@trna.org
Rene Horvath aboard111@gmail.com
LWD Laurelwood NA laurelwoodna@gmail.com
Paul Gonzales paul.gonzales01@comcast.net
LWD Laurelwood NA laurelwoodna@gmail.com
Frank Comfort fcomfort94@gmail.com
LVC Los Volcanes NA Doug Cooper douglascooper@hotmail.com
LVC Los Volcanes NA Ted Trujillo nedcarla@live.com
WSC Westside CoalitDon of Neighborhood AssociaDons wscona0@gmail.com
Rene Horvath aboard111@gmail.com
WSC Westside CoalitDon of Neighborhood AssociaDons wscona0@gmail.com
Elizabeth Haley elizabethkayhaley@gmail.com
VPD Valle Prado NA valle.prado.na@gmail.com
Steve Shumacher valle.prado.na@gmail.com
VPD Valle Prado NA valle.prado.na@gmail.com
Joshua Beutler jlbeutler@gmail.com
LLM Las Lomas NA laslomasNA@gmail.com
Anne Shaw annes@swcp.com
LLM Las Lomas NA laslomasNA@gmail.com
Nancy Griego r.griego04@comcast.net
CYD The Courtyards NA thecourtyardsabq@gmail.com
Jackie Cooke jackiecooke@comcast.net
CYD The Courtyards NA thecourtyardsabq@gmail.com
Jayne Aubele jaubele1012@comcast.net
MRK Molten Rock NA Jill Yeagley jillyeagley@swcp.com
MRK Molten Rock NA Mary Ann Wolf-Lyerla maryann@hlsnm.org
QHT Quaker Heights NA Orlando MarDnez lilog2002@yahoo.com
QHT Quaker Heights NA Vanessa Alarid valarid@gmail.com
Ali Alizigar, 8217 Margarita Dr, Albuquerque NM, 87120
Jane Baechle, 7021 Lamar Ave NW, Albuquerque NM, 87120
Rhiannon Samuel, 435 Montano Rd NE Albuquerque NM, 87107
Aleem Hasham, 9400 Coors Blvd. Albuquerque NM, 87114
Diana Sanchez, 805 Camino Alto Ct. NW, Albuquerque NM
Ken ORourke, 5115 Marcados Rd. NW, Albuquerque NM, 87114
Karla Benefield, 2204 Sedona Hills PkwyLas Cruces, NM 88011
Elizabeth Haley, elizabethkayhaley@gmail.com
Gregory Scott Gilman. 6910 main Headquarters, Northeast or Northwest Albuquerque, NM 87120
Rene' Horvath, aboard111@gmail.com
Patricia Willson, info@willsonstudio.com
John Edward, Po. Box 26506, Albuquerque, NM 87125
Brett Blanchard, 5850 Eubank Blvd., NE suite, B. 62, Albuquerque, New Mexico
Rick Deckler, 7620 Rona Street, NW Albuquerque 87120
Evelyn Rivera, 4505 Chadwick Rd NW Albuquerque, NM 87120
Patrick Martin, 6878 Las Cruces, NM, 88 0 1 1
Christine Hemphill, 5808 Open Sky Dr NW Albuquerque, NM 87120
Legal, dking@cabq.gov
EPC File



**Environmental
Planning
Commission**

**Agenda Number: 2
Project #: PR-2018-001843
Case #: RZ-2023-00050
Hearing Date: January 18, 2024**

Staff Report

Applicant City of Albuquerque Council Services Department

Request Text Amendment to the Integrated Development Ordinance (IDO) – Small Area – Northwest Mesa Escarpment View Protection Overlay Zone (VPO-2)

Location NW Mesa Escarpment VPO-2

Staff Recommendation

That a recommendation of APPROVAL of PR-2018-001843/RZ-2023-00050 be forwarded to the City Council based on Findings on page 16.

**Staff Planner
Mikaela Renz-Whitmore, Manager
Urban Design & Development Division**

Summary of Analysis

The request is for a text amendment to the Integrated Development Ordinance (IDO) in tandem with the IDO Annual Update for 2023 required by IDO Subsection 14-16-6-3(D). The request consists of the quasi-judicial consideration of the citywide amendment submitted in October 2023 by Councilor Tammy Fiebelkorn to require the City to provide opportunities for tribal governments in New Mexico to engage in the development review and decision process.

The proposed amendment is Item #58 in a spreadsheet of “IDO Annual Update 2023 – EPC Review - Citywide” (see attachment). The small area portion of the Exhibit would require the City to refer applications for proposed development within 660 feet of the Northwest Mesa Escarpment View Protection Overlay Zone (VPO-2) to Indian Nations, Tribes, or Pueblos for comments.

The request generally furthers a preponderance of applicable Comprehensive Plan Goals and Policies that pertain to community identity, land use, and heritage conservation. The proposed changes are intended to strengthen development review procedures and encourage design that is most appropriate and sensitive to the cultural landscape surrounding the Petroglyph National Monument.

Staff has received few public comments, all in support.

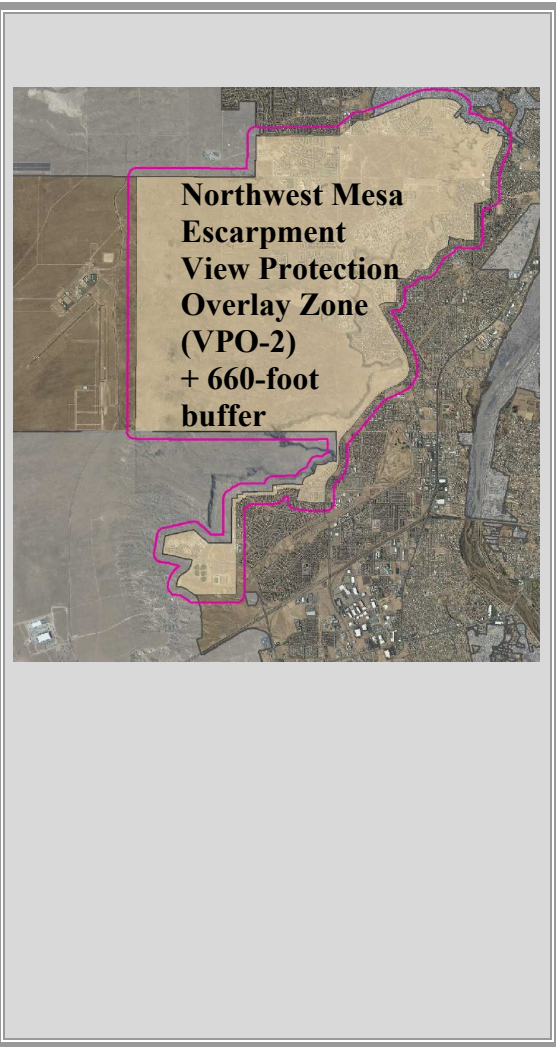

Comments received before January 8th at 9AM are attached to and addressed in this Staff Report. Comments received before January 11th at 9AM are attached, but not addressed. Clarifying materials received before January 16th at 9 AM (after publication of this report and more than 48 hours before the hearing) will be forwarded to the EPC for consideration at the hearing and are not attached to this report.

008

Table of Contents

I. INTRODUCTION4

 Background4

 Request.....4

 Applicability.....5

 Environmental Planning Commission (EPC) Role.....5

II. ANALYSIS OF ORDINANCES, PLANS, AND POLICIES5

 Integrated Development Ordinance (IDO)..... **Error! Bookmark not defined.**

 Charter of the City of Albuquerque5

 Albuquerque / Bernalillo County Comprehensive Plan (Rank 1).....6

 Integrated Development Ordinance (IDO) – 14-16-6-7(E) Amendment to IDO Text – Small Areas .8

III. PROPOSED AMENDMENTS & DISCUSSION 11

 Tribal Referrals – 14-16-6-4(J); 14-16-6-5(A); 14-16-7-1 [Item #58]..... 11

IV. PUBLIC OUTREACH 13

 Meetings and Presentations..... 13

V. NOTICE 13

 Required Notice for the EPC Hearing..... 13

 Additional Notice Provided..... 14

VI. AGENCY & PUBLIC COMMENTS..... 14

 Agency Comments..... 14

 Public and Neighborhood Comments 15

VII. CONCLUSION..... 16

 RECOMMENDED FINDINGS – RZ-2023-00050, January 18, 2024 – Text Amendment to the IDO – Small Area – The Northwest Mesa Escarpment View Protection Overlay Zone – VPO-2..... 18

 RECOMMENDATION – RZ-2023-00050 – January 18, 2024 – Text Amendment to the IDO – Small Area – The Northwest Mesa Escarpment View Protection Overlay Zone – VPO-222

 CONDITION FOR RECOMMENDATION OF APPROVAL – RZ-2023-00050, January 18, 2024 - Text Amendment to the IDO – Small Area – The Northwest Mesa Escarpment View Protection Overlay Zone – VPO-2 22

CITY OF ALBUQUERQUE AGENCY COMMENTS24

COMMENTS FROM OTHER AGENCIES25

ATTACHMENTS:

Applicant Information	pgs.	26-36
Neighborhood Meeting	pgs.	37-51
Public Notice	pgs.	52-630
Public Comments	pgs.	631-696

I. INTRODUCTION

Background

When it became effective in May 2018, the Integrated Development Ordinance (IDO) established a process to update zoning regulations annually. IDO Subsection 14-16-6-3(D) requires the Planning Department to prepare proposed amendments to the text of the IDO and submit them every calendar year for an EPC hearing. The IDO annual update process establishes a regular, required cycle for discussion among residents, businesses, City Staff, and decision-makers to consider any needed changes that were identified over the course of the year.

The 2019 IDO Annual Update that became effective in November 2020 establishes two types of amendments for zoning changes:

- Amendment to IDO Text – Citywide [Subsection 14-16-6-7(D)] and
- Amendment to IDO Text – Small Area [Subsection 14-16-6-7(E)].

Citywide text amendments apply generally throughout the city, are legislative in nature, and are reviewed using a legislative process. Text amendments that only apply to small areas in the city are quasi-judicial in nature, requiring a review process that includes mailed notice to affected property owners and a prohibition of ex parte communication with decision-makers about the proposed changes. City Councilors will be acting as legislators when adopting citywide text amendments and as quasi-judges when adopting text amendments only affecting properties in specific small areas.

Request

This request is for a text amendment of the Integrated Development Ordinance (IDO) affecting a small area in tandem with the Annual Update required by Subsection 14-16-6-3(D). A citywide text amendment related to tribal engagement was submitted as part of the Annual Update for 2023 and included in the Staff Report for citywide amendments heard by the Environmental Planning Commission on December 14, 2023 and January 11, 2024. The tribal engagement amendment was Item #58 in the Citywide Spreadsheet, and the proposed text changes were included in an associated Council memo from Councilor Tammy Fiebelkorn. This proposed amendment included a component that would only affect a small area within the city – the Northwest Mesa Escarpment View Protection Overlay zone (NW Mesa Escarpment VPO-2). The same tribal engagement amendment was submitted as a small area amendment as required by Subsection 14-16-6-7(E) for decision-makers to consider the small area component, which is the subject of this Staff Report. The proposed citywide amendments, when combined with the proposed small area amendments, are collectively known as the 2023 IDO Annual Update.

The small area component of the tribal engagement amendment would require the City to refer applications for proposed development within 660 feet of the NW Mesa Escarpment VPO-2 to Indian Nations, tribes, or pueblos located partially or wholly in New Mexico and to representatives on the City's Commission for American Indian and Alaskan Native Affairs for comment.

As proposed, these tribal entities would receive all applications regulated by the IDO in Table 6-1-1, whether the decisions were administrative, decisions that require a public hearing, or policy decisions. This change would affect text in IDO Subsection 14-16-6-4(J).

A proposed citywide amendment [Item #31] for the same IDO Subsection would clarify that the City procedures for decisions that require a public hearing or policy decisions would allow a 15-day commenting period for agency commenters, while administrative decisions would not delay the City's decision for comments, but any comments received before the decision would be considered.

The proposed amendment is intended to provide an opportunity for tribal governments to engage in the City's review and decision procedures for proposed development near tribal land, Major Public Open Space, the Petroglyph National Monument, and the NW Mesa Escarpment VPO-2. In addition, the amendment adds tribal governments to the Archaeological Certificate procedure, which is required prior to subdivision, site plans, or master development plans for projects 5+ acres anywhere in the city.

The NW Mesa Escarpment VPO-2 was established with the IDO to carry over view protection regulations for all development near the Petroglyph National Monument. The small area tracks with a boundary established by the previous Northwest Mesa Escarpment Plan, which was a Rank 3 Sector Development Plan prior to the IDO. VPO-2 limits building heights, reflectivity, and color to limit the visual impact of development near the Monument.

Applicability

The proposed IDO text amendments apply to properties within 660 feet of the NW Mesa Escarpment VPO-2 that are within the City of Albuquerque municipal boundaries. The IDO does not apply to lands owned or controlled by another jurisdiction, such as the State of New Mexico, Federal lands, or tribal lands. Properties in unincorporated Bernalillo County or other municipalities, such as the Village of Los Ranchos and City of Rio Rancho, are also not subject to the IDO.

Environmental Planning Commission (EPC) Role

The EPC is hearing this case pursuant to Subsection 14-16-6-7(E), Amendment to IDO Text – Small Area. The EPC's task is to review the proposed changes and make a recommendation to the City Council regarding the small area component of the proposed text amendment. The EPC is a recommending body with review authority and can submit Recommended Conditions of Approval as it deems necessary. As the City's Planning and Zoning Authority, the City Council will make the final decision. This is a quasi-judicial matter.

II. ANALYSIS OF ORDINANCES, PLANS, AND POLICIES

Charter of the City of Albuquerque

The Citizens of Albuquerque adopted the City Charter in 1971. Applicable articles include:

Article I, Incorporation and Powers

The municipal corporation now existing and known as the City of Albuquerque shall remain and continue to be a body corporate and may exercise all legislative powers and perform all functions not expressly denied by general law or charter. Unless otherwise provided in this Charter, the power of the city to legislate is permissive and not mandatory. If the city does not legislate, it may nevertheless act in the manner provided by law. The purpose of this Charter is to provide for maximum local self-government. A liberal construction shall be given to the powers granted by this Charter.

Amending the IDO via text amendment is consistent with the purpose of the City Charter to provide for maximum local self-government. The revised process for development review in the IDO would generally help implement the Comprehensive Plan.

Article IX, Environmental Protection

The Council (City Commission) in the interest of the public in general shall protect and preserve environmental features such as water, air, and other natural endowments, ensure the proper use and development of land, and promote and maintain an aesthetic and humane urban environment. To affect these ends the Council shall take whatever action is necessary and shall enact ordinances and shall establish appropriate Commissions, Boards or Committees with jurisdiction, authority, and Staff sufficient to effectively administer City policy in this area.

The proposed small area text amendment would help ensure that land is developed and used properly and that an aesthetic and humane urban environment is maintained. The IDO is the implementation instrument for the City's Comprehensive Plan, which protects and promotes health, safety, and welfare in the interest of the public. Commissions, Boards, and Committees would have updated and clarified regulations to help facilitate effective administration of City policy in this area.

Article XVII, Planning

Section 1. The Council is the city's ultimate planning and zoning authority, including the adoption and interpretation of the Comprehensive Plan and the Capital Improvement Plan. The Council is also the city's ultimate authority with respect to interpretation of adopted plans, ordinances, and individual cases.

Amending the IDO through the annual update process is an instance of the Council exercising its role as the City's ultimate planning and zoning authority. The IDO will help implement the Comprehensive Plan and ensure that development in the city is consistent with the intent of any other plans and ordinances that the Council adopts.

Section 2. The Mayor or his designee shall formulate and submit to the Council the Capital Improvement Plans and shall oversee the implementation, enforcement, and administration of land use plans.

Amending the IDO through the annual update process will help the Administration to implement the Comprehensive Plan vision for future growth and development and will help enforce and administer land use plans.

Albuquerque / Bernalillo County Comprehensive Plan (Rank 1)

The Comprehensive Plan and the IDO were developed together and are mutually supportive. The overarching purpose of the IDO (see Subsection 14-16-1-3) is to implement the Comprehensive Plan and protect the health, safety, and general welfare of the public.

The request for a text amendment to the IDO for the NW Mesa Escarpment VPO-2 related to tribal engagement is generally consistent with a preponderance of applicable Comprehensive Plan Goals and policies. Applicable Goals and Policies are listed below, and Staff's analysis follows in ***bold italics***.

Chapter 4: Community Identity

Goal 4.1 Character: Enhance, protect, and preserve distinct communities.

Policy 4.1.4 Neighborhoods: Enhance, protect, and preserve neighborhoods and traditional communities as key to our long-term health and vitality.

Policy 4.1.5 Natural Resources: Encourage high-quality development and redevelopment that responds appropriately to the natural setting and ecosystem functions.

The proposed amendment would generally help enhance, protect, and preserve traditional communities because it includes an additional process to allow Indian Nations, tribes, and pueblos to comment on proposed development within the NW Mesa Escarpment VPO-2. Engaging tribal governments in the development review process may result in high-quality development that is designed to be appropriate within the NW Mesa Escarpment VPO-2, which surrounds sensitive cultural resources, including the Petroglyph National Monument; therefore, the request is consistent with Goal 4.1 Character, Policy 4.1.4 Neighborhoods, and Policy 4.1.5 Natural Resources.

Goal 4.2 Process: Engage communities to identify and plan for their distinct character and needs.

Policy 4.2.2 Community Engagement: Facilitate meaningful engagement opportunities and respectful interactions in order to identify and address the needs of all residents.

The proposed amendment would help facilitate meaningful engagement opportunities by expanding the review/decision process to representatives of tribal communities on lands near the Petroglyph National Monument, which many tribal community members still use and value as an important cultural landscape. The proposed amendment provides opportunities to engage tribal governments and representatives in the review of proposed development near the Petroglyph National Monument and the surrounding area, which was the intent of establishing the NW Mesa Escarpment VPO-2. Tribal communities have been stewards of this cultural landscape for millennia, and providing the opportunity for review/comment on proposed development is intended to help identify the needs of tribal communities. The request is consistent with Goal 4.2 and Policy 4.2.2.

Chapter 5: Land Use

Goal 5.7 Implementation Processes: Employ procedures and processes to effectively and equitably implement the Comp Plan.

Policy 5.7.5 Public Engagement: Provide regular opportunities for residents and stakeholders to better understand and engage in the planning and development process.

The request would help implement the Comp Plan by adding tribal engagement processes to the review/decision procedures in the IDO in order to implement the Comprehensive Plan. The request is consistent with Goal 5.7 Implementation Processes and Policy 5.7. Public Engagement.

Chapter 11: Heritage Conservation

Goal 11.3 Cultural Landscapes: Protect, reuse, and/or enhance significant cultural landscapes as important contributors to our heritage and rich and complex identities.

Policy 11.3.1 Natural and Cultural Features: Preserve and enhance the natural and cultural characteristics and features that contribute to the distinct identity of communities, neighborhoods, and cultural landscapes.

Policy 11.3.4 Petroglyph National Monument: Regulate adjacent development to protect and preserve the Petroglyph National Monument – its volcanoes, petroglyphs, and Northwest Mesa Escarpment – as a priceless cultural landscape and community resource that provides physical, cultural, and economic benefits.

The request helps to protect a significant cultural landscape and its important contribution to our heritage and rich and complex identities. Including representatives of tribal communities in the review/decision process for proposed development near the Petroglyph National Monument, within the NW Mesa Escarpment VPO-2, will allow opportunities for the original stewards of this natural and cultural landscape to help guide proposed development to minimize negative impacts and maximize opportunities for blending with and enhancing the natural environment. The request is consistent with Goal 11.3 Cultural Landscapes, Policy 11.3.1 Natural and Cultural Features, and Policy 11.3.4 Petroglyph National Monument.

Integrated Development Ordinance (IDO) – 14-16-6-7(E) Amendment to IDO Text – Small Areas

City Councilor Tammy Fiebelkorn requested the proposed text amendment to the IDO for tribal referrals within 660 feet of the NW Mesa Escarpment VPO-2. Council Services Staff submitted this proposed amendment for the EPC’s review and recommendation in tandem with the citywide changes proposed for the 2023 IDO Annual Update.

This request for IDO Text Amendment – Small Area was submitted after the July 27, 2023 effective date of the 2022 Annual IDO Update; therefore, it is subject to applicable standards and processes therein. Because this small area text amendment is part of a citywide amendment submitted as part of the Annual Update, IDO Subsection 14-16-6-3(D) applies.

The request is required to meet the review and decision criteria for Amendment to IDO Text – Small Area in Subsections 14-16-6-7(E)(3)(a-e). The applicant’s justification letter (see attachment) demonstrates that the request adequately meets the criteria. The requirement is in plain text; Staff analysis follows in ***bold italic*** text.

Criterion 14-16-6-7(E)(3)(a): The proposed small area amendment is consistent with the health, safety, and general welfare of the city as shown by furthering (and not conflicting with) a preponderance of applicable Goals and Policies in the ABC Comp Plan, as amended, and other applicable plans adopted by the City.

Applicant Response (summarized by Planning staff): The proposed change furthers Goals and Policies in the Comprehensive Plan, because it engages tribal governments and representatives in the development review process for projects proposed within the NW Mesa Escarpment VPO-2, which is intended to be a distinct community surrounding the Petroglyph National Monument, which is a sacred

cultural landscape for many tribal communities. Comments from tribal governments can help lead to development that is designed in a way that is sensitive to and enhances the surrounding environment.

The Applicant Response and the Staff Policy Analysis above found that the proposed amendment would further the following Comprehensive Plan Policies:

- Policy 4.1.5 Natural Resources
- Policy 4.2.2 Community Engagement
- Policy 5.7.5 Public Engagement:
- Policy 11.3.1 Natural and Cultural Features
- Policy 11.3.4 Petroglyph National Monument

The Staff Policy Analysis above also found that the proposed amendment would further the following Comprehensive Plan Goals and Policies:

- Policy 4.1 Character
- Policy Neighborhoods
- Goal 4.2 Process
- Goal 5.2 Complete Communities
- Policy 5.21 Land Uses
- Goal 5.7 Implementation Processes
- Goal 11.3 Cultural Landscapes

The Applicant Response also cited the following policies, which the Staff Policy Analysis did not find relevant to this request but are not in conflict.

- Policy 5.7.2 Regulatory Alignment
- Policy 5.7.4 Streamlined Development
- Policy 11.4.1 Archaeological Setting
- Policy 11.4.2 Proactive Protection

The proposed small area text amendment is generally consistent with the spirit and intent of the Comprehensive Plan, and other policies and plans adopted by the City Council, because it would help guide growth and development and identify and address significant issues in a holistic way (Comprehensive Plan, p. 1-5). The proposed change is consistent with Comprehensive Plan Goals and policies that direct the City to adopt and maintain an effective regulatory system for land use and zoning, as well as multiple goals and policies related to Community Identity, Land Use, and Heritage Conservation. The proposed small area amendment is consistent with the health, safety, and general welfare of the city as shown by furthering (and not conflicting with) a preponderance of applicable Goals and Policies in the Comprehensive Plan; therefore, the request generally meets Criterion 14-16-6-7(D)(3)(a). See Staff's policy analysis above.

Criterion 14-16-6-7(E)(3)(b): If the proposed small area amendment is located partially or completely in an Area of Consistency (as shown in the ABC Comp Plan, as amended), the applicant must demonstrate that the proposed amendment would clearly reinforce or strengthen the established character of the surrounding Area of Consistency and would not allow development that is significantly different from that character. The applicant must also demonstrate that the existing zoning regulations are inappropriate because they meet any of the following criteria:

1. There has been a significant change in neighborhood or community conditions affecting the small area.
2. The proposed zoning regulations are more advantageous to the community as articulated by the ABC Comp Plan, as amended (including implementation of patterns of land use, development density and intensity, and connectivity), and other applicable adopted City plan(s).

Applicant Response to 6-7(E)(3)(B): Some portions of the impacted VPO-2 area are within an Area of Consistency. The proposed small area amendment would reinforce or strengthen the established character of the area by ensuring that tribal entities and their representatives are not only informed of active development in the area, but are asked to provide comment and feedback on development in that area.

Applicant Response to 6-7(E)(3)(B)(2): The proposed regulation is more advantageous to the community as articulated by the policy justification in criterion 6-7(E)(3)(A).

The existing zoning regulations do not require referral to tribal governments for proposed development. Engaging tribal governments is intended to provide opportunities for comments that help guide appropriate development that can reinforce or strengthen the established character in Areas of Consistency, including the Petroglyph National Monument. The proposed small area text amendment is more advantageous to the community as articulated by the Comprehensive Plan by furthering multiple goals and policies related to Community Identity, Land Use, and Heritage Conservation. Overall, the request generally meets Criterion 14-16-6-7(D)(3)(a). See Staff's policy analysis above.

Criterion 14-16-6-7(E)(3)(c): If the proposed small area amendment is located wholly in an Area of Change (as shown in the ABC Comp Plan, as amended), the applicant must demonstrate that the existing zoning regulations are inappropriate because they meet at least one of the following criteria:

1. There has been a significant change in neighborhood or community conditions affecting the small area that justifies this request.
2. The proposed zoning regulations are more advantageous to the community as articulated by the ABC Comp Plan, as amended (including implementation of patterns of land use, development density and intensity, and connectivity), and other applicable adopted City plan(s).

Applicant Response: This criterion is not applicable because the small area amendment is not located wholly in an Area of Change.

Staff Response: The small area amendment is not located wholly in an Area of Change. The small area includes Areas of Consistency as well as Areas of Change.

Criterion 14-16-6-7(E)(d): If the proposed amendment changes allowable uses, the proposed amendment does not allow permissive uses that would be harmful to adjacent property, the neighborhood, or the community, unless the Use-specific Standards in Section 16-16-4-3 associated with that use will adequately mitigate those harmful impacts.

Applicant Response: This criterion is not applicable because this small area amendment proposes no changes to allowable uses.

Staff Response: *The proposed amendment does not change allowable uses; rather, it changes development review procedures to include tribal engagement.*

Criterion 14-16-6-7(E)(3)(e): The applicant’s justification is not based completely or predominantly on the cost of land or economic considerations.

Applicant Response: This small area amendment is not based completely or predominantly on the cost of land or economic considerations. Implementing additional community involvement in the review and approval process is not related to the cost of land or economic considerations.

Staff Response: *The proposed amendment is not based completely or predominantly on the cost of land or economic considerations; rather, it is intended to provide opportunities for tribal engagement during development review on land that may impact tribal communities.*

III. PROPOSED AMENDMENTS & DISCUSSION

The proposed small area text amendment is one component of a tribal engagement amendment submitted by Councilor Fiebelkorn for the 2023 IDO Update. (See Item #58 in the spreadsheet “IDO Annual Update 2023 – EPC Review – Citywide” and the associated exhibit.)

Tribal Referrals – 14-16-6-4-(J); 14-16-6-5(A); 14-16-7-1 [Item #58]

This amendment proposed by City Council requires the City to refer applications for proposed development to Tribal Nations as commenting agencies. The amendment is intended to establish a formal mechanism to communicate with leaders of Indian Nations, Tribes, or Pueblos in New Mexico and tribal representatives serving on the City’s Commission on American Indian and Native Alaskan Affairs about development that may impact tribal communities. This change would provide the

opportunity for Tribal Nations to comment on proposed projects as they choose within the established timeframes for review.

Referrals for comment would be required for proposed development in the following locations:

- Within 660 feet of the Petroglyph National Monument;
- Within 660 feet of Major Open Public Space;
- Within 660 feet of Tribal Lands;
- Within 660 feet of Northwest Mesa Escarpment View Protection Overlay Zone – VPO-2.

The proposed change related to Major Public Open Space (which includes the Petroglyph National Monument) and tribal land are considered citywide because they would affect properties located throughout the city; therefore, those components of the amendment are being considered as part of the citywide text amendments as a legislative matter.

The referral for applications within 660 feet of the VPO-2 boundary constitutes a new small area, created through a small area text amendment, requiring a separate application and a quasi-judicial review/decision process. Small area text amendments require mailed notice as part of due process for affected property owners. The IDO requires notice to property owners within the small area plus those within 100 feet of the small area. In this case, Council staff sent the mailed notice to all property owners within the VPO-2 boundary and property owners within 100 feet of the boundary. As originally proposed, the amendment would affect property owners within 660 feet of the boundary. Planning staff confirmed with Council staff that the intent was to refer applications only within the VPO-2 boundary, since the VPO-2 itself establishes a boundary that includes a buffer around the Petroglyph National Monument. Planning staff has proposed a Condition to amend the language accordingly. If EPC concurs, then the public notice will be adequate. If the EPC chooses to keep the 660 feet distance, then public notice will need to be supplemented to the additional affected property owners.

The Albuquerque Indian School Area was originally included in the submitted amendment, which would have also constituted a small area text amendment, the sponsoring Councilor requested that it be stricken from the proposed amendment, and Planning staff has submitted a proposed Condition of Approval for EPC’s consideration at the January 11th hearing.

The proposed amendment adds definitions for “*Indian Nation, Tribe, or Pueblo*,” “*Tribal Representative*,” and “*Tribal Land*” to Section 14-16-7-1. The City’s Office of Native American Affairs maintains the list of contacts for tribal leaders and tribal representatives. This definition would make Tribal governments responsible for submitting in writing requests to map land as tribal land for the purpose of triggering referrals for comment when the City receives applications for proposed development within 660 feet.

IV. PUBLIC OUTREACH

Meetings and Presentations

The proposed amendments in the 2023 Annual Update were reviewed during two online public study sessions in October 2023 via Zoom, prior to application submittal for the EPC process. One session was held on October 12, 2023 in the evening and another session on October 13, 2023 over the lunch hour, covering the same content. Planning Staff presented the proposed text amendments and answered questions from participants for both the citywide and the small area amendments.

The presentations, in .pdf format and video format, are posted on the project webpage at: <https://abq-zone.com/ido-annual-update-2023#paragraphs-item-339>

A pre-submittal Neighborhood Meeting was held on October 28, 2023.

Another public meeting to review and discuss the Annual Update changes was held on November 17, 2023 after the EPC application was submitted. A link to the presentation, in .pdf format and video format, is here: <https://abq-zone.com/ido-annual-update-2023#paragraphs-item-339>

The EPC held a study session regarding the proposed 2023 IDO amendments on December 7, 2023. This was a publicly-noticed meeting, although no public input is taken during study sessions. (See EPC Rules of Practice and Procedure, Article II, Section V.) The presentation from the study session and other information about the EPC hearing is available at this link: <https://abq-zone.com/ido-annual-update-2023#paragraphs-item-335>.

Planning staff met with tribal representatives on the City's Commission on American Indian and Alaskan Native Affairs on December 13, 2023 to gather comments.

As of this writing, Council staff has scheduled a post-submittal facilitated meeting with the Santa Fe Village Neighborhood Association to discuss the proposed amendment on January 10, 2024. If available, the facilitated meeting report will be forwarded to the EPC for consideration on January 18. If it is not available, it will be added to the case file and forwarded to City Council for consideration at the next hearing by the Land Use, Planning, and Zoning Committee.

V. NOTICE

Required Notice for the EPC Hearing

For an Amendment to IDO Text – Small Area, public notice must be published, emailed, mailed, and posted on the web. (See Table 6-1-1: Summary of Development Review Procedures.)

The City published notice of the EPC hearing as a legal ad in the ABQ Journal newspaper on January 3, 2024.

Email notice was sent to the two representatives of 13 Neighborhood Associations and the Westside Coalition of Neighborhood registered with the Office of Neighborhood Coordination (ONC) pursuant to the requirements of IDO Subsection 14-16-6-4(K). (See attachments.)

Mailed notice was sent to 8,861 property owners within the NW Mesa Escarpment VPO-2 boundary and within 100 feet of the boundary. The first mailed notice included the incorrect date for the EPC hearing, so a second postcard was mailed to all property owners correcting the date.

The City posted notice of the EPC hearing on the Planning Department website here: <https://www.cabq.gov/planning/boards-commissions/environmental-planning-commission/epc-agendas-reports-minutes>

The City also posted notice of the application, the proposed changes to the IDO, and the EPC hearing on the project website here: <https://abq-zone.com/ido-annual-update-2023>

Additional Notice Provided

Email notice about the pre-application review meetings was sent to approximately 9,500 subscribers on the ABC-Z project update email list on September 15, 2022, and a reminder email was sent alongside a Comprehensive Plan update email on October 4, 2023. An email notice announcing submittal of the EPC application, the November 17th public meeting, December 7th EPC study session, and December 14th hearing was sent on October 27, 2023. Additional reminder emails were sent on November 3 and November 29, 2023.

The City sent letters about the tribal engagement amendment to 27 tribal leaders across New Mexico.

VI. AGENCY & PUBLIC COMMENTS

Agency Comments

The following questions were received from the Albuquerque Metropolitan Arroyo Flood Control District (AMAFCA) about the implications of the proposed amendment to public projects, presumably related to stormwater management relevant to AMAFCA. Staff response to these questions is in ***bold italics***.

- What does the review process look like for other governmental agency projects within the VPO-2 as compared to private development?

There would be no difference to public vs. private development in terms of the proposed development review/decision process; however, the IDO only regulates development outside of public rights-of-way in land that has zoning within the City of Albuquerque municipal boundary. AMAFCA projects are largely within public rights-of-way on land that is unclassified, meaning it does not have a zoning designation and therefore would not be regulated by the IDO or subject to the proposed tribal engagement process.

- Will the Tribal Engagement process have standard requirements for the VPO-2 area?

Yes. All applications in IDO Table 6-1-1 for proposed development within 660 feet of the VPO-2 area would be referred to Indian Nations, Tribes, and Pueblos located wholly or partially in New Mexico for comment.

- Will the comments be limited to view heights as intended by the VPO-2?

The VPO-2 establishes regulations for color, reflectivity, and roof-mounted equipment, not just building heights.

The City does not have the authority to limit the content of agencies' comments, nor would it be appropriate; however, IDO regulations cannot be changed (added to, amended, or deleted) as they related to applications for administrative decisions or most decisions that require a public hearing. The exceptions are Conditional Use requests, variances, and waivers, all of which involve discretion about the conditions of approval that are appropriate on a case-by-case basis. While tribal representatives may make any comment they deem appropriate, the City will not be able to change the decision criteria or regulations already established in the IDO. Discussions between the applicant and tribal representatives may help shape the design, layout, or proposed elements of a development if the applicant agrees to the changes.

- Will there limitations to what changes a Tribal Representative can request from development?

No. Tribal Representatives can and should request whatever seems appropriate; however, decision-makers cannot change the decision criteria or add conditions that change regulations already established in the IDO (whether additions, amendments, or deletions). Discussions between the applicant and tribal representatives may help shape the design, layout, or proposed elements of a development if the applicant agrees to the changes.

Public and Neighborhood Comments

Letters via e-mail

As of this writing, Staff received only 2 written comments specifically about the NW Mesa Escarpment VPO-2 component of the tribal engagement amendment. The comments are both strongly in support of the proposed amendment. (See attachments.)

Tribal Engagement Comments

Three people pinned comments on the tribal engagement amendment exhibit, all in support. Two people pinned comments on the IDO Annual Update Spreadsheet on Item #58, both in support. (See attachments.) Four people supported the tribal engagement amendment in their comments covering many items in the Citywide Annual Update.

The National Park Service sent written comments to the EPC in support, requesting that the time for commenting be extended to 30 days. (See attachments.) This request would delay all development decisions regulated by the IDO. Planning staff is recommending a different approach to get proposed development on the radar even before an application is submitted and to allow early dialogue. See the discussion about a Pre-submittal Tribal Meeting in Section III of the Citywide Staff Report.

The Pueblo of Laguna sent written comments to the EPC for the citywide text amendment discussion in December 2023, generally in support, with some requested changes. For the most part, the requested changes will be considered with the citywide text amendment, but one change would affect this small area. The Pueblo of Laguna requested that the distance be extended from 660 feet to 1 mile (5,280 feet). If the EPC would like to change the proposed amendment to 1 mile, then additional notice will need to be mailed to property owners within that additional distance plus 100 feet.

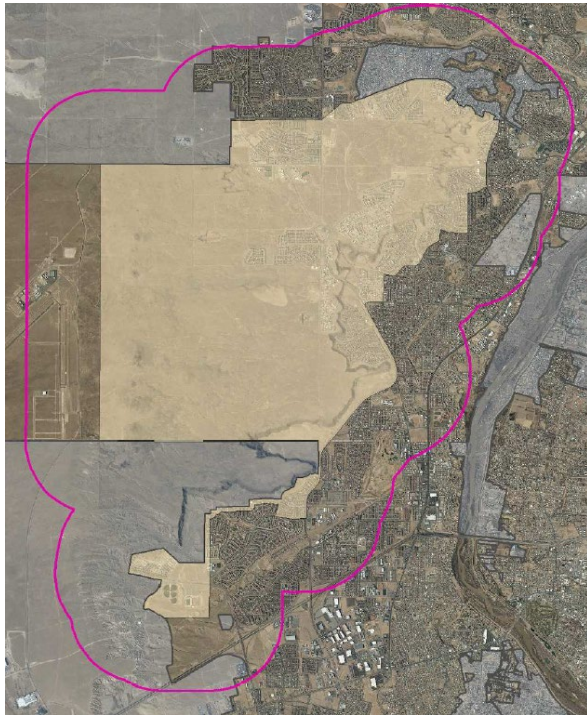

Figure 1: NW Mesa Escarpment VPO-2 with a 1-mile buffer

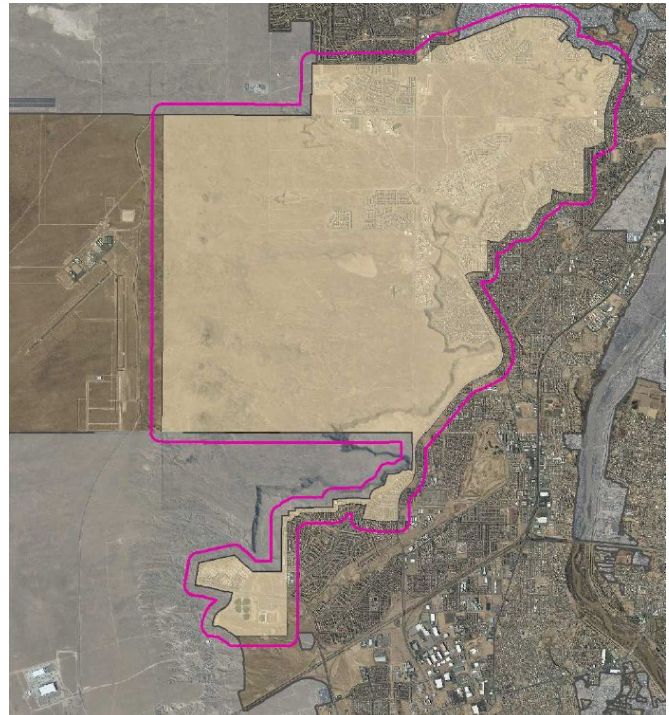

Figure 2: NW Mesa Escarpment VPO-2 with a 660-foot buffer

VII. CONCLUSION

The request is for a text amendment to the IDO for a small area (within 660 feet of the Northwest Mesa Escarpment View Protection Overlay zone). This request is in tandem with the 2023 IDO Update and a component of a tribal engagement amendment that is part of the citywide text amendments (Item #58 in the spreadsheet and proposed in an exhibit). The EPC’s role is to review and make a recommendation to the City Council.

This request meets the review and decision criteria for citywide text amendments in IDO Subsection 14-16-6-7(E)(3).

The request is generally consistent with applicable Articles of the City Charter and furthers a preponderance of applicable Comprehensive Plan Goals and Policies from Chapter 4: Community Identity, Chapter 5: Land Use, and Chapter 11: Heritage Conservation.

Planning Staff held online study sessions and open houses regarding the proposed changes. The request was announced in the Albuquerque Journal, on the ABC-Z project webpage, and by e-mail. Email notice was sent to neighborhood representatives as required, and mailed notice was sent to property owners within the NW Mesa Escarpment VPO-2 + 100 feet of the boundary. Note that there is a proposed Condition of Approval that would change the proposed language in the amendment to match the notice to property owners; if EPC does not approve the proposed Condition, then additional mailed and emailed notice will need to be sent to Neighborhood Associations within 600 feet and property owners within 700 feet of the NW Mesa Escarpment VPO-2 boundary.

There were very few comments about this component of the proposed tribal engagement amendment, and all were in support.

RECOMMENDED FINDINGS – RZ-2023-00050, January 18, 2024 – Text Amendment to the IDO – Small Area – The Northwest Mesa Escarpment View Protection Overlay Zone – VPO-2

1. The request is for a text amendment to the Integrated Development Ordinance (IDO) for a small area as part of the Annual Update required by IDO Subsection 14-16-6-3(E). The proposed Small-area amendment, when combined with the proposed City-wide amendments, are collectively known as the 2023 IDO Annual Update.
2. The text amendment to this small area in the City is accompanied by proposed Citywide text amendments, which were submitted separately pursuant to IDO Subsection 14-16-6-7(D) and are the subject of another Staff report (RZ-2023-00040).
3. The small area text amendment is a proposed change requested by Council Services that affects the Northwest Mesa Escarpment View Protection Overlay zone (VPO-2), as established in the IDO.
4. The IDO applies to land within the City of Albuquerque municipal boundaries. The IDO does not apply to properties controlled by another jurisdiction, such as the State of New Mexico, federal lands, or lands in unincorporated Bernalillo County or in other municipalities.
5. The EPC’s role is to make a recommendation to the City Council regarding the proposed amendment to IDO text for this small area. As the City’s Planning and Zoning Authority, the City Council will make the final decision. The EPC is a recommending body to the Council and has important review authority. Because the proposed change affects properties only in a small area, this is a quasi-judicial matter.
6. The Albuquerque City Charter, Albuquerque/Bernalillo County Comprehensive Plan and the City of Albuquerque Integrated Development Ordinance (IDO) are incorporated herein by reference and made part of the record for all purposes.
7. The request furthers the following relevant City Charter articles:
 - A. Article I, Incorporation and Powers. Amending the IDO via text amendments is consistent with the purpose of the City Charter to provide for maximum local self-government. The revised regulatory language and process in the IDO helps implement a preponderance of relevant goals and policies within the Comprehensive Plan and therefore can help guide future legislation.

- B. Article IX, Environmental Protection. The IDO is an instrument to help promote and maintain an aesthetic and humane urban environment for Albuquerque’s citizens, and thereby promote improved quality of life. The proposed Small Area text amendment to the IDO would help ensure that land is developed and used properly. Tribal governments and representatives would become commenting agencies for development proposed within the Northwest Mesa Escarpment View Protection Overlay Zone (VPO02); therefore, Commissions, Boards, and Committees would be better able to facilitate effective administration of City policy in this area with the approval of this amendment.
8. The request generally furthers the following relevant City Charter articles:
- A. Article XVII, Planning. In general, amending the IDO through the annual update process is an instance of the Council exercising its role as the City’s ultimate planning and zoning authority. The IDO will help implement the Comprehensive Plan and ensure that development in the City is consistent with the intent of any other plans and ordinances that the Council adopts.
- B. Section 2. In general, amending the IDO through the annual update process will help the Mayor and his designees to administer the City’s land use plan – the Comprehensive Plan – to achieve its vision for future growth and development through development that is regulated by the IDO.
9. The request furthers the following Comprehensive Plan Goal and Policies from Chapter 4: Community Identity:
- A. Goal 4.1 Character: Enhance, protect, and preserve distinct communities.
- B. Policy 4.1.4 Neighborhoods: Enhance, protect, and preserve neighborhoods and traditional communities as key to our long-term health and vitality..
- C. Policy 4.1.5 Natural Resources: Encourage high-quality development and redevelopment that responds appropriately to the natural setting and ecosystem functions.
- D. Goal 4.2 Process: Engage communities to identify and plan for their distinct character and needs.
- E. Policy 4.2.2 Community Engagement: Facilitate meaningful engagement opportunities and respectful interactions in order to identify and address the needs of all residents.
- Providing the opportunity for tribal governments and representatives of traditional tribal communities to engage in the development review process is intended to result in development that is more appropriately designed to respond to the unique natural setting surrounding the Petroglyph National Monument to create a distinct community.
10. The request furthers the following Comprehensive Plan Goal and Policies from Chapter 5: Land Use:
- A. Goal 5.7 Implementation Processes: Employ procedures and processes to effectively and equitably implement the Comp Plan.

- B. Policy 5.7.5 Public Engagement: Provide regular opportunities for residents and stakeholders to better understand and engage in the planning and development process.

Tribal communities have been stewards of this cultural landscape for millennia, and providing the opportunity for their review/comment on proposed development is intended to help guide development to be sustainable and result in a distinct community surrounding the Petroglyph National Monument and the surrounding area, which was the intent of establishing the NW Mesa Escarpment VPO-2. The request is consistent with Policy 5.2.1 Land Uses.

11. The request furthers the following Comprehensive Plan Policies from Chapter 11: Heritage Conservation:

- A. Goal 11.3 Cultural Landscapes: Protect, reuse, and/or enhance significant cultural landscapes as important contributors to our heritage and rich and complex identities.
- B. Policy 11.3.1 Natural and Cultural Features: Preserve and enhance the natural and cultural characteristics and features that contribute to the distinct identity of communities, neighborhoods, and cultural landscapes.
- C. Policy 11.3.1.a: Minimize negative impacts and maximize enhancements and design that complement the natural environment, particularly features unique to Albuquerque, in development and redevelopment...
- D. Policy 11.3.4 Petroglyph National Monument: Regulate adjacent development to protect and preserve the Petroglyph National Monument – its volcanoes, petroglyphs, and Northwest Mesa Escarpment – as a priceless cultural landscape and community resource that provides physical, cultural, and economic benefits.
- E. Policy 11.3.4.c: Conserve and protect the Monument and surrounding lands through regulations associated with the Volcano Mesa and Northwest Mesa Escarpment Areas.

Providing the opportunity for tribal governments and representatives to comment during the development review process is intended to help minimize negative impacts and maximize enhancements and design that complement the natural environment, protect cultural landscapes, and preserve and protect the Petroglyph National Monument and Northwest Mesa Escarpment.

12. The request meets the Review and Decision Criteria in Subsection 14-16-6-7(E) of the IDO, as follows:

- A. Criterion A: The proposed small area amendment is consistent with the health, safety, and general welfare of the city as shown by furthering (and not being in conflict with) a preponderance of applicable Goals and Policies in the ABC Comp Plan, as amended, and other applicable plans adopted by the City.

The proposed IDO text amendment for a small area is consistent with the health, safety, and general welfare of the City because it furthers a preponderance of applicable goals and policies in the Comprehensive Plan to create a distinct community with high-quality design in the Northwest Mesa Escarpment View Protection Overlay zone (VPO-2), engage traditional communities in the development review process, and conserve natural and cultural landscapes as part of the unique heritage related to the Petroglyph National Monument.

B. Criterion B: If the proposed small area amendment is located partially or completely in an Area of Consistency (as shown in the ABC Comp Plan, as amended), the applicant must demonstrate that the proposed amendment would clearly reinforce or strengthen the established character of the surrounding Area of Consistency and would not allow development that is significantly different from that character. The applicant must also demonstrate that the existing zoning regulations are inappropriate because they meet any of the following criteria:

1. There has been a significant change in neighborhood or community conditions affecting the small area.
2. The proposed zoning regulations are more advantageous to the community as articulated by the ABC Comp Plan, as amended (including implementation of patterns of land use, development density and intensity, and connectivity), and other applicable adopted City plan(s).

The proposed amendment meets Criterion 14-16-6-7(E)(3)(b) because the small area is located partially in an Area of Consistency, and it is more advantageous to the community as articulated by a preponderance of Goals and Policies in the Comprehensive Plan related to Community Identity, Land Use, and Heritage Conservation.

C. Criterion C: If the proposed small area amendment is located wholly in an Area of Change (as shown in the ABC Comp Plan, as amended), the applicant must demonstrate that the existing zoning regulations are inappropriate because they meet at least one of the following criteria:

1. There has been a significant change in neighborhood or community conditions affecting the small area that justifies this request.
2. The proposed zoning regulations are more advantageous to the community as articulated by the ABC Comp Plan, as amended (including implementation of patterns of land use, development density and intensity, and connectivity), and other applicable adopted City plan(s).

This criterion is not applicable because the small area includes Areas of Consistency.

D. Criterion D: If the proposed amendment changes allowable uses, the proposed amendment does not allow permissive uses that would be harmful to adjacent property, the neighborhood, or the community, unless the Use-specific Standards in Section 16-16-4-3 associated with that use will adequately mitigate those harmful impacts.

This criterion is not applicable because the proposed amendment does not change allowable uses.

E. Criterion E: The applicant's justification is not based completely or predominantly on the cost of land or economic considerations.

The small area amendment meets Criterion 14-16-6-7(E)(3)(e) because the request is not completely or predominantly justified based on the cost of land or economic considerations.

13. For a Text Amendment to IDO – Small Area, the required notice must be emailed, mailed, published, and posted on the web. (See Table 6-1-1.) Email notice was sent to the two representatives of each Neighborhood Association and Coalition registered with the Office of Neighborhood Coordination (ONC) as required by IDO Subsection 14-16-6-4(K)(2)(a). On December 6, mailed notice was sent to 8,861 property owners within the Northwest Mesa Escarpment View Protection Overlay zone and within 100 feet of the boundary, but not to property owners within 660 feet, which was an error. A recommended condition of approval revises the small area to the VPO-2 boundary, which would coincide with the provided mailed notice. The City published notice of the EPC hearing as a legal ad in the ABQ Journal newspaper. Notice was posted on the Planning Department website and on the project website.
14. City staff held public review meetings about the IDO Annual Update, including small area amendments, on October 12-13 and November 17, 2023 via Zoom.
15. For a Text Amendment to IDO – Small Area, a pre-submittal neighborhood meeting must be offered to Neighborhood Associations that include or are adjacent to the small area. A neighborhood meeting was held on October 28, 2023 via Zoom.
16. The EPC held a study session regarding the proposed 2023 IDO amendments on December 7, 2023. This was a publicly-noticed meeting, but public comments were not taken.
17. As of this writing, City Council has scheduled a post-submittal facilitated meeting as requested by the Santa Fe Village Neighborhood Association to discuss the proposed amendment on January 10, 2024.
18. As of this writing, 1 written comment have been received from the public about this component of the tribal engagement amendment, and approximately 6 public comments were pinned on the exhibit posted online. All comments have been in support.
19. Participants expressed support during the pre-submittal neighborhood meeting.

RECOMMENDATION – RZ-2023-00050 – January 18, 2024 – Text Amendment to the IDO – Small Area – The Northwest Mesa Escarpment View Protection Overlay Zone – VPO-2

That a Recommendation of APPROVAL for PR-2018-001843/RZ-2023-00040 be sent to City Council based on the preceding Findings and subject to the following Conditions for Recommendation of Approval.

CONDITION FOR RECOMMENDATION OF APPROVAL – RZ-2023-00050, January 18, 2024 - Text Amendment to the IDO – Small Area – The Northwest Mesa Escarpment View Protection Overlay Zone – VPO-2

1. In the proposed Subsection 14-16-6-4(J)(10), revise the language to delete “within 660 feet of” so that tribal referrals take place for applications proposing development within the Northwest Mesa Escarpment View Protection Overlay zone boundary.



***Mikaela Renz-Whitmore, AICP
Manager, Urban Design & Development Division***

Notice of Decision cc list:

List will be finalized subsequent to the EPC hearing on January 18, 2024.

CITY OF ALBUQUERQUE AGENCY COMMENTS

PLANNING DEPARTMENT

Zoning Enforcement

Long Range Planning

CITY ENGINEER

Transportation Development

Transportation has no objection to the Amendment to the IDO for this item.

Hydrology Development

DEPARTMENT of MUNICIPAL DEVELOPMENT

Transportation Planning

Traffic Engineering Operations

Street Maintenance

ENVIRONMENTAL HEALTH DEPARTMENT

Air Quality Division

Environmental Services Division

PARKS AND RECREATION

Planning and Design

Open Space Division

City Forester

POLICE DEPARTMENT/Planning

SOLID WASTE MANAGEMENT DEPARTMENT

No comment

FIRE DEPARTMENT/Planning

TRANSIT DEPARTMENT

COMMENTS FROM OTHER AGENCIES

BERNALILLO COUNTY

No adverse comment.

ALBUQUERQUE/BERNALILLO COUNTY WATER UTILITY AUTHORITY

Utility Services

No adverse comment to proposed amendment to IDO Text.

ALBUQUERQUE METROPOLITAN ARROYO FLOOD CONTROL AUTHORITY

- What does the review process look like for other governmental agency projects within the VPO-2 as compared to private development?
- Will the Tribal Engagement process have standard requirements for the VPO-2 area?
- Will the comments be limited to view heights as intended by the VPO-2?
- Will there limitations to what changes a Tribal Representative can request from development?

ALBUQUERQUE PUBLIC SCHOOLS

No comment

MID-REGION COUNCIL OF GOVERNMENTS

No adverse comment

MIDDLE RIO GRANDE CONSERVANCY DISTRICT

NEW MEXICO DEPARTMENT OF TRANSPORTATION (NMDOT)

PUBLIC SERVICE COMPANY OF NEW MEXICO

Applicant Information



Please check the appropriate box and refer to supplemental forms for submittal requirements. All fees must be paid at the time of application.

Administrative Decisions	Decisions Requiring a Public Meeting or Hearing	Policy Decisions
<input type="checkbox"/> Archaeological Certificate (Form P3)	<input type="checkbox"/> Site Plan – EPC including any Variances – EPC (Form P1)	<input type="checkbox"/> Adoption or Amendment of Comprehensive Plan or Facility Plan (Form Z)
<input type="checkbox"/> Historic Certificate of Appropriateness – Minor (Form L)	<input type="checkbox"/> Master Development Plan (Form P1)	<input type="checkbox"/> Adoption or Amendment of Historic Designation (Form L)
<input type="checkbox"/> Alternative Signage Plan (Form P3)	<input type="checkbox"/> Historic Certificate of Appropriateness – Major (Form L)	<input type="checkbox"/> Amendment of IDO Text (Form Z)
<input type="checkbox"/> Minor Amendment to Site Plan (Form P3)	<input type="checkbox"/> Demolition Outside of HPO (Form L)	<input type="checkbox"/> Annexation of Land (Form Z)
<input type="checkbox"/> WTF Approval (Form W1)	<input type="checkbox"/> Historic Design Standards and Guidelines (Form L)	<input type="checkbox"/> Amendment to Zoning Map – EPC (Form Z)
<input type="checkbox"/> Alternative Landscaping Plan (Form P3)	<input type="checkbox"/> Wireless Telecommunications Facility Waiver (Form W2)	<input type="checkbox"/> Amendment to Zoning Map – Council (Form Z)
		Appeals
		<input type="checkbox"/> Decision by EPC, DHO, LC, ZHE, or City Staff (Form A)

APPLICATION INFORMATION

Applicant:		Phone:
Address:		Email:
City:	State:	Zip:
Professional/Agent (if any):		Phone:
Address:		Email:
City:	State:	Zip:
Proprietary Interest in Site:	List <u>all</u> owners:	

BRIEF DESCRIPTION OF REQUEST

--

SITE INFORMATION (Accuracy of the existing legal description is crucial! Attach a separate sheet if necessary.)

Lot or Tract No.:	Block:	Unit:
Subdivision/Addition:	MRGCD Map No.:	UPC Code:
Zone Atlas Page(s):	Existing Zoning:	Proposed Zoning:
# of Existing Lots:	# of Proposed Lots:	Total Area of Site (acres):

LOCATION OF PROPERTY BY STREETS

Site Address/Street:	Between:	and:
----------------------	----------	------

CASE HISTORY (List any current or prior project and case number(s) that may be relevant to your request.)

--

Signature:	Date:
Printed Name:	<input type="checkbox"/> Applicant or <input type="checkbox"/> Agent

FOR OFFICIAL USE ONLY

Case Numbers	Action	Fees	Case Numbers	Action	Fees

Meeting/Hearing Date:	Fee Total:
Staff Signature:	Date: Project #

Form Z: Policy Decisions

Please refer to the EPC hearing schedule for public hearing dates and deadlines. Your attendance is required.

A single PDF file of the complete application including all plans and documents being submitted must be emailed to PLNDRS@cabq.gov prior to making a submittal. Zipped files or those over 9 MB cannot be delivered via email, in which case the PDF must be provided on a CD.

INFORMATION REQUIRED FOR ALL POLICY DECISIONS (Except where noted)

- Interpreter Needed for Hearing? if yes, indicate language: _____
- Proof of Pre-Application Meeting with City staff per IDO Section 14-16-6-4(B)
- Letter of authorization from the property owner if application is submitted by an agent
- Traffic Impact Study (TIS) form (*not required for Amendment to IDO Text*)
- Zone Atlas map with the entire site/plan amendment area clearly outlined and labeled (*not required for Amendment to IDO Text*) NOTE: For Annexation of Land, the Zone Atlas must show that the site is contiguous to City limits.

ADOPTION OR AMENDMENT OF COMPREHENSIVE PLAN

ADOPTION OR AMENDMENT OF FACILITY PLAN

- Plan, or part of plan, to be amended with changes noted and marked
- Letter describing, explaining, and justifying the request per the criteria in IDO Sections 14-16-6-7(A)(3) or 14-16-6-7(B)(3), as applicable
- Required notices with content per IDO Section 14-16-6-4(K)(6)
 - Office of Neighborhood Coordination notice inquiry response, notifying letter, and proof of first class mailing
 - Proof of emailed notice to affected Neighborhood Association representatives
 - Buffer map and list of property owners within 100 feet (excluding public rights-of-way), notifying letter, and proof of first class mailing

AMENDMENT TO IDO TEXT

- Section(s) of the Integrated Development Ordinance to be amended with changes noted and marked
- Justification letter describing, explaining, and justifying the request per the criteria in IDO Section 14-16-6-7(D)(3)
- Required notices with content per IDO Section 14-16-6-4(K)(6)
 - Office of Neighborhood Coordination notice inquiry response, notifying letter, and proof of first class mailing
 - Buffer map and list of property owners within 100 feet (excluding public rights-of-way), notifying letter, and proof of first class mailing



ZONING MAP AMENDMENT – EPC

ZONING MAP AMENDMENT – COUNCIL

- Proof of Neighborhood Meeting per IDO Section 14-16-6-4(C)
- Letter describing, explaining, and justifying the request per the criteria in IDO Section 14-16-6-7(F)(3) or Section 14-16-6-7(G)(3), as applicable
- Required notices with content per IDO Section 14-16-6-4(K)(6)
 - Office of Neighborhood Coordination notice inquiry response, notifying letter, and proof of first class mailing
 - Proof of emailed notice to affected Neighborhood Association representatives
 - Buffer map and list of property owners within 100 feet (excluding public rights-of-way), notifying letter, and proof of first class mailing
- Sign Posting Agreement

ANNEXATION OF LAND

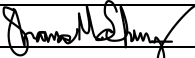
- Application for Zoning Map Amendment *Establishment of zoning must be applied for simultaneously with Annexation of Land.*
- Petition for Annexation Form and necessary attachments
- Letter describing, explaining, and justifying the request per the criteria in IDO Section 14-16-6-7(E)(3)
- Board of County Commissioners (BCC) Notice of Decision

<i>I, the applicant or agent, acknowledge that if any required information is not submitted with this application, the application will not be scheduled for a public meeting or hearing, if required, or otherwise processed until it is complete.</i>	
Signature: 	Date: December 7, 2023
Printed Name: Shanna Schultz	<input checked="" type="checkbox"/> Applicant or <input type="checkbox"/> Agent
FOR OFFICIAL USE ONLY	
Project Number:	Case Numbers
	-
	-
	-
Staff Signature:	
Date:	

December 7, 2023

David Shaffer, Chair
Environmental Planning Commission
c/o City of Albuquerque
600 Second Street NW
Albuquerque, NM 87102



Dear Chair Shaffer,

Please accept this letter of justification, required by IDO Subsection 14-16-6-7(E)(3), of the request for an Amendment to IDO Text – Small Area, submitted for the Environmental Planning Commission’s review and recommendation to the City Council as part of the annual update required by IDO Subsection 14-16-6-3(D).

The Northwest Mesa Escarpment View Protection Overlay Zone – VPO-2

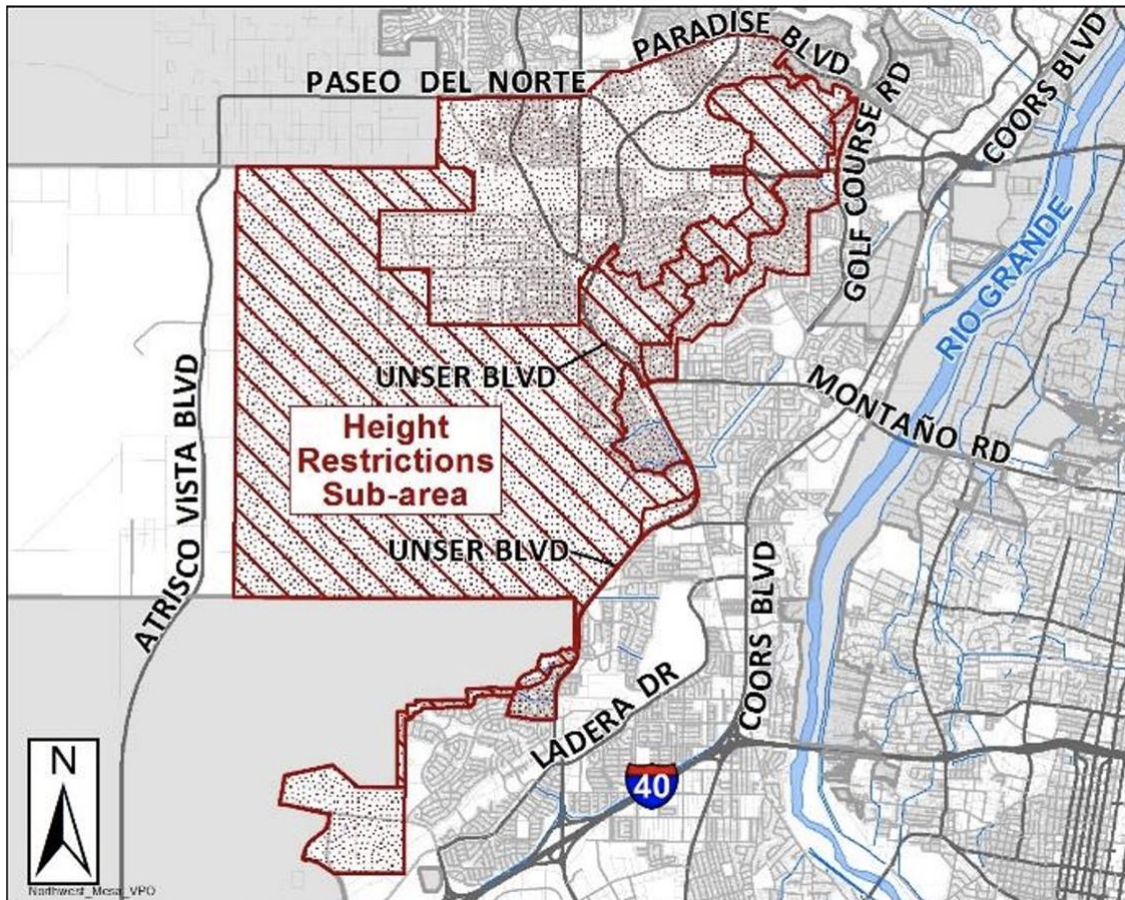

The proposed change would implement the pending Tribal Engagement process, applicable to all parcels within the VPO-2 boundary. This process seeks to engage tribal entities and representatives in certain components of the development review and approval process. Please note that this tribal engagement process is also proposed as a legislative matter as a part of the 2023 IDO Annual Update. This application seeks to address only the implementation of those changes within this small mapped area and does not address the city-wide policy analysis of the legislative proposal. The exact changes to be applied within VPO-2 are below:

- Amend Section 7-1 to add a new definition as follows:

Indian Nation, Tribe, or Pueblo

For the purposes of this IDO, the designated chief executives of a federally recognized Indian Nation, Tribe, or Pueblo located wholly or partially in New Mexico. The Tribal Liaison with the City’s Office of Native American Affairs shall maintain an updated list of the names and contact information for the chief executives of the Indian Nations, Tribes or Pueblos.

Tribal Representative

A tribally appointed representative currently serving on the City of Albuquerque Commission on American Indian/Alaska Native Affairs. The Tribal Liaison with the City’s Office of Native American Affairs shall maintain an updated list of the names and contact information for members of the City of Albuquerque Commission on American Indian/Alaska Native Affairs.

Tribal Land

Land held in trust, fee land, or land owned by the tribal government of an Indian Nation, Tribe, or Pueblo that the relevant tribal government requests in writing to be mapped by AGIS for the purpose of referrals to the tribal government as a commenting agency.]

- Amend Section 6-4 as follows:

6-4(J) REFERRALS TO COMMENTING AGENCIES

Following a determination that the application is complete, the Planning Director, ZEO, or any City staff designated to review applications in Table 6-1-1 shall refer applications for comment to the following departments or agencies, as noted below. Any comments received within 15 calendar days after such a referral shall be considered with the application materials in any further review and decision-making procedures.

6-4(J)(6) Development within 660 feet of the Petroglyph National Monument

6-4(J)(6)(a) National Park Service.

6-4(J)(6)(b) Open Space Division of the City Parks and Recreation Department.

6-4(J)(10) Development within 660 feet of the Northwest Mesa Escarpment View Protection Overlay Zone – VPO-2*

6-4(J)(10)(a) Indian Nation, Tribes, or Pueblos

6-4(J)(10)(b) Tribal Representative

6-4(J)(11) Archaeological Certificate Applications
6-4(J)(11)(a) Indian Nation, Tribes, or Pueblos are to receive the Certificate of No effect or the Certificate of Approval from the City Archaeologist.

6-4(J)(11)(b) Tribal Representative are to receive the Certificate of No effect or the Certificate of Approval from the City Archaeologist.]

- Amend Section 6-5 as follows:

6-5(A) Archaeological Certificate

6-5(A)(2) Procedure

6-5(A)(2)(a) [The applicant shall have all of the following responsibilities:

1. Provide notice of the application to Indian Nation, Tribes, or Pueblos by certified mail and by email that specifies the subject property and the proposed development.
2. Provide notice of the application to the tribal representatives by email that specifies the subject property and the proposed development.
3. Supply proof of notification to Indian nation, tribe, or pueblo and tribal representatives with the application.

Provide the treatment plan, if required, by email to Indian nation, tribe, or pueblo and tribal representatives within five business days that it is submitted to the City Archaeologist

Justification for amendment to a Small Mapped Area under the Criteria in 6-7(E)(3)

The proposed amendment to the IDO text is consistent with the required Annual Update process described in IDO Subsection 14-16-6-3(D). These proposed amendments to the IDO text meet the Review and Decision Criteria in IDO Subsection 14-16-6-7(E)(3), as follows:

6-7(E)(3)(A) THE PROPOSED SMALL AREA AMENDMENT IS CONSISTENT WITH THE HEALTH, SAFETY, AND GENERAL WELFARE OF THE CITY AS SHOWN BY FURTHERING (AND NOT BEING IN CONFLICT WITH) A PREPONDERANCE OF APPLICABLE GOALS AND POLICIES IN THE ABC COMP PLAN, AS AMENDED, AND OTHER APPLICABLE PLANS ADOPTED BY THE CITY.

Response: The proposed change furthers the following applicable Goals and Policies in the ABC Comprehensive Plan, as described below.

POLICY 4.1.5 Natural Resources: Encourage high-quality development and redevelopment that responds appropriately to the natural setting and ecosystem functions

Response: Policy 4.1.5 is furthered by this request because engaging tribal entities and representatives in the development review and approval process may result in development that is more appropriately designed in and around the VPO-2 area where there is land in proximity to sensitive cultural resources, such as the Petroglyph National Monument.

POLICY 4.2.2 Community Engagement: Facilitate meaningful engagement opportunities and respectful interactions in order to identify and address the needs of all residents.

Response: Policy 4.2.2 is furthered by this request because it proposed to create new engagement opportunities with tribal entities and their representatives. Historically, there has not been a requirement in the development process that these groups and individuals be brought to the table

POLICY 5.7.2 Regulatory Alignment: Update regulatory frameworks to support desired growth, high quality development, economic development, housing, a variety of transportation modes, and quality of life priorities.

Response: Policy 5.7.2 is furthered by this request because implementing new regulatory requirements for tribal engagement in the review and approval process may lead to development that is higher-quality and sensitive to the surrounding environment.

POLICY 5.7.4 Streamlined Development: Encourage efficiencies in the development review process.

Response: Policy 5.7.4 is furthered by this request because, generally, the sooner that interested parties are engaged in the development review and approval process, the less likely that there are delays on projects further down the road. This proposal invites feedback within the first 15-days that an application is submitted, which may be early enough for development plans to be amended to respond to concerns, if necessary.

POLICY 5.7.5 Public Engagement: Provide regular opportunities for residents and stakeholders to better understand and engage in the planning and development process.

Response: Policy 5.7.5 is furthered by this request because it's proposing to create a process where stakeholders (tribal entities and their representatives) are engaged in the planning and development process for the first time.

POLICY 7.3.1 Natural and Cultural Features: Preserve, enhance, and leverage natural features and views of cultural landscapes.

Response: Policy 7.3.1 is furthered by this request because it's creating a process in which tribal entities and their representatives will be consulted about development in the VPO-2 area. The VPO-2 area has abundant natural features and views of cultural landscapes, and the input on proposed development by tribal entities and their members may help to preserve and enhance those features and views.

POLICY 11.3.1 Natural and Cultural Features: Preserve and enhance the natural and cultural characteristics and features that contribute to the distinct identity of communities, neighborhoods, and cultural landscapes.

Response: Policy 11.3.1 is furthered by this request because engaging tribal entities and their representatives could lead to the preservation of natural and cultural characteristics that exist within the VPO-2 area. These features contribute to the distinct identity of the VPO-2 area, and the requirements of this proposal may help to enhance and protect that identity.

POLICY 11.3.4 Petroglyph National Monument: Regulate adjacent development to protect and preserve the Petroglyph National Monument – its volcanoes, petroglyphs, and Northwest Mesa Escarpment – as a priceless cultural landscape and community resource that provides physical, cultural, and economic benefits.

Response: Policy 11.3.4 is furthered by this request because portions of VPO-2 are adjacent to the Petroglyph National Monument. This amendment requires that development requests engage with tribal entities and their representatives, who have a deep understanding of the importance of the Petroglyph National Monument. Soliciting their feedback on development in the area will help to ensure that this priceless cultural landscape remains an asset to the community.

POLICY 11.4.1 Archaeological Setting: Consider archaeological and historical resources in relationship to their setting and to each other in terms of determining their significance, appropriate treatment and preservation, appropriate management, and appropriate access and educational opportunities.

Response: Policy 11.4.1 is furthered by this request because it will engage tribal entities and their representatives in the Archaeological Certificate process. The tribal entities and their representatives may be aware of archaeological resources that the City Archaeologist is not, which may result in preservation and management of such resources that may have not occurred without this proposed required engagement.

POLICY 11.4.2 Proactive Protection: Identify, evaluate, and protect archaeological and paleontological sites and items on a proactive, ongoing basis.

Response: Policy 11.4.2 is furthered by this request because it is implementing a proactive process in which tribal entities and their representatives are engaged in the Archaeological Certificate process. The tribal entities and their representatives may be aware of archaeological resources that the City Archaeologist is not, which may result in preservation and management of such resources that may have not occurred without this proposed required engagement.

6-7(E)(3)(B) IF THE PROPOSED SMALL AREA AMENDMENT IS LOCATED PARTIALLY OR COMPLETELY IN AN AREA OF CONSISTENCY (AS SHOWN IN THE ABC COMP PLAN, AS AMENDED), THE APPLICANT MUST DEMONSTRATE THAT THE PROPOSED AMENDMENT WOULD CLEARLY REINFORCE OR

STRENGTHEN THE ESTABLISHED CHARACTER OF THE SURROUNDING AREA OF CONSISTENCY AND WOULD NOT ALLOW DEVELOPMENT THAT IS SIGNIFICANTLY DIFFERENT FROM THAT CHARACTER. THE APPLICANT MUST ALSO DEMONSTRATE THAT THE EXISTING ZONING REGULATIONS ARE INAPPROPRIATE BECAUSE THEY MEET ANY OF THE FOLLOWING CRITERIA:

1. THERE HAS BEEN A SIGNIFICANT CHANGE IN NEIGHBORHOOD OR COMMUNITY CONDITIONS AFFECTING THE SMALL AREA.
2. THE PROPOSED ZONING REGULATIONS ARE MORE ADVANTAGEOUS TO THE COMMUNITY AS ARTICULATED BY THE ABC COMP PLAN, AS AMENDED (INCLUDING IMPLEMENTATION OF PATTERNS OF LAND USE, DEVELOPMENT DENSITY AND INTENSITY, AND CONNECTIVITY), AND OTHER APPLICABLE ADOPTED CITY PLAN(S).

Response to 6-7(E)(3)(B): Some portions of the impacted VPO-2 area are within an Area of Consistency. The proposed small area amendment would reinforce or strengthen the established character of the area by ensuring that tribal entities and their representatives are not only informed of active development in the area, but are asked to provide comment and feedback on development in that area.

Response to 6-7(E)(3)(B)(2): The proposed regulation is more advantageous to the community as articulated by the policy justification in criteria 6-7(E)(3)(A).

6-7(E)(3)(C) IF THE PROPOSED SMALL AREA AMENDMENT IS LOCATED WHOLLY IN AN AREA OF CHANGE (AS SHOWN IN THE ABC COMP PLAN, AS AMENDED) AND THE APPLICANT MUST DEMONSTRATE THAT THE EXISTING ZONING REGULATIONS ARE INAPPROPRIATE BECAUSE THEY MEET AT LEAST ONE OF THE FOLLOWING CRITERIA: 1. THERE HAS BEEN A SIGNIFICANT CHANGE IN NEIGHBORHOOD OR COMMUNITY CONDITIONS AFFECTING THE SMALL AREA THAT JUSTIFIES THIS REQUEST. 2. THE PROPOSED ZONING REGULATIONS ARE MORE ADVANTAGEOUS TO THE COMMUNITY AS ARTICULATED BY THE ABC COMP PLAN, AS AMENDED (INCLUDING IMPLEMENTATION OF PATTERNS OF LAND USE, DEVELOPMENT DENSITY AND INTENSITY, AND CONNECTIVITY), AND OTHER APPLICABLE ADOPTED CITY PLAN(S).

Response: This criteria is not applicable because the small area amendment is not located wholly in an Area of Change.

6-7(E)(3)(D) IF THE PROPOSED AMENDMENT CHANGES ALLOWABLE USES, THE PROPOSED AMENDMENT DOES NOT ALLOW PERMISSIVE USES THAT WOULD BE HARMFUL TO ADJACENT PROPERTY, THE NEIGHBORHOOD, OR THE COMMUNITY, UNLESS THE USE-SPECIFIC STANDARDS IN SECTION 16-16-4-3 ASSOCIATED WITH THAT USE WILL ADEQUATELY MITIGATE THOSE HARMFUL IMPACTS.

Response: This criteria is not applicable because this small area amendment proposes no changes to allowable uses.

6-7(E)(3)(E) THE APPLICANT'S JUSTIFICATION IS NOT BASED COMPLETELY OR PREDOMINANTLY ON THE COST OF LAND OR ECONOMIC CONSIDERATIONS.

Response: This small area amendment is not based completely or predominantly on the cost of land or economic considerations. Implementing additional community involvement in the review and approval process is not related to the cost of land or economic considerations.

Public Outreach

The City's Alternative Dispute Resolution (ADR) facilitated a pre-submittal Neighborhood Meeting, as required by Table 6-1-1 and IDO Subsection 14-16-6-4(C) on October 28th, 2023. The full facilitated meeting notes are included with this application.

At the pre-submittal Neighborhood Meeting, invited community members supported the request. There were general questions about the process moving forward, but no opposition was raised.

Notification letters of the application were sent out on Wednesday, December 6th to 8,861 property owners. Neighborhood Associations that include or are adjacent to the VPO-2 boundary included in this application received emailed notice.

Additionally, letters were sent to all 27 tribal leaders across the State of New Mexico, informing them of the proposed change and soliciting comment and feedback. Staff did not receive inquiries or comments as a result of this outreach.

Conclusion

This request promotes public health, safety, and welfare by including tribal entities and their representatives in the planning and development process, increasing transparency of the development process and inviting input on development that may result in higher-quality, more sensitive development. This request has been adequately justified per the criteria in the IDO.

Sincerely,

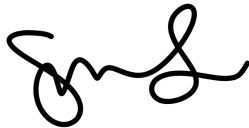
A handwritten signature in black ink, appearing to read 'S. Schultz', with a stylized, cursive script.

Shanna Schultz, Council Planning Manager
Albuquerque Council Services

Neighborhood Meeting

Subject: RE: Public Notice Inquiry Sheet Submission
Date: Wednesday, November 15, 2023 at 3:25:38 PM Mountain Standard Time
From: Baca, Vanessa
To: Schultz, Shanna M.
Attachments: image001.png, image002.png, image003.png, image004.png, image005.png
 Hi Shanna.

Here are the recognized neighborhood associations and coalitions that are within or directly adjacent to the mapped area. Taylor Ranch, Quaker Heights NA, Ladera West and Laurelwood NAs are east of Unser, but their boundaries are directly adjacent to the mapped area so I included them. I am having AGIS double-check what I came up with, simply due to the size of the area and in the event I inadvertently missed a neighborhood, so you might want to wait a few more minutes until that comes through. Let me know if you need anything else.

Unique Acronym	Association Name	Association Email	First Name	Last Name	Email
PKW	Parkway NA	parkwaypoint@yahoo.com	V.O. Michael	Shynkar	parkwaypoint@yahoo.com
PKW	Parkway NA	parkwaypoint@yahoo.com	Hannah	Brownell	hnaombrownell@gmail.com
DWM	Del Webb Mirehaven NA	dwmnanm@gmail.com	Jim	Hulburt	ninephammer@icloud.com
DWM	Del Webb Mirehaven NA	dwmnanm@gmail.com	Randy	Verble	rverble05@gmail.com
PHC	Paradise Hills Civic Association	phcassoc@gmail.com	Larry	Romero	lrromero@comcast.net
PHC	Paradise Hills Civic Association	phcassoc@gmail.com	Tom	Anderson	
LDW	Ladera West NA	laderawestna@gmail.com	Hope	Eckert	heckert@swcp.com
LDW	Ladera West NA	laderawestna@gmail.com	Steven	Collins	slcnalbg@aol.com
SFV	Santa Fe Village NA	sfvna2014@gmail.com	Jo Anne	Wright	joannewright1949@gmail.com
SFV	Santa Fe Village NA	sfvna2014@gmail.com	Irene	Libretto	ijlibretto@gmail.com
TRN	Taylor Ranch NA	president@trna.org	Marian	Pendleton	mariancp21@gmail.com
TRN	Taylor Ranch NA	president@trna.org	Rene	Horvath	aboard111@gmail.com
LWD	Laurelwood NA	laurelwoodna@gmail.com	Paul	Gonzales	paul.gonzales01@comcast.net
LWD	Laurelwood NA	laurelwoodna@gmail.com	Frank	Comfort	fcomfort94@gmail.com
LVC	Los Volcanes NA		Doug	Cooper	douglascooper@hotmail.com
LVC	Los Volcanes NA		Ted	Trujillo	nedcarla@live.com
WSC	Westside Coalition of Neighborhood Associations	wscna0@gmail.com	Rene	Horvath	aboard111@gmail.com
WSC	Westside Coalition of Neighborhood Associations	wscna0@gmail.com	Elizabeth	Haley	elizabethkayhaley@gmail.com
VPD	Valle Prado NA	valle.prado.na@gmail.com	Steve	Shumacher	valle.prado.na@gmail.com
VPD	Valle Prado NA	valle.prado.na@gmail.com	Joshua	Beutler	jibeutler@gmail.com
LLM	Las Lomas NA	laslomasNA@gmail.com	Anne	Shaw	annes@swcp.com
LLM	Las Lomas NA	laslomasNA@gmail.com	Nancy	Griego	r.griego04@comcast.net
CYD	The Courtyards NA	thecourtyardsabq@gmail.com	Jackie	Cooke	jackiecooke@comcast.net
CYD	The Courtyards NA	thecourtyardsabq@gmail.com	Jayne	Aubele	jaubele1012@comcast.net
MRK	Molten Rock NA		Jill	Yeagley	jillyeagley@swcp.com
MRK	Molten Rock NA		Mary Ann	Wolf-Lyerla	maryann@hlsnm.org
QHT	Quaker Heights NA		Orlando	Martinez	lilog2002@yahoo.com
QHT	Quaker Heights NA		Vanessa	Alarid	valarid@gmail.com



Vanessa Baca
 Manager

Office of Neighborhood Coordination (ONC) | City Council Department | City of Albuquerque
 (505) 768-3331 Office
 E-mail: vanessabaca@cabq.gov
 Website: www.cabq.gov/neighborhoods



From: Schultz, Shanna M. <smschultz@cabq.gov>
Sent: Wednesday, November 15, 2023 2:54 PM
To: Baca, Vanessa <vanessabaca@cabq.gov>
Subject: Re: Public Notice Inquiry Sheet Submission

Hi Vanessa,

Very strange that this one didn't come through! The mapped area isn't the entire west side because nothing east of Unser is captured in the mapped area I need to

provide notice for.

The attached map shows an area in red – and you're right it is a big area! I need only the NAs that are within or adjacent to the red boundary though. Please let me know if I can provide anything else that might help, I pulled this map out of the IDO and I know it's not totally explicit.

Shanna



Shanna Schultz, AICP | Council Planning Manager
Albuquerque City Council Services
Office: (505) 768-3185

From: Baca, Vanessa <vanessabaca@cabq.gov>
Date: Wednesday, November 15, 2023 at 2:50 PM
To: Schultz, Shanna M. <smschultz@cabq.gov>
Subject: RE: Public Notice Inquiry Sheet Submission

Hi Shanna.

I don't recall seeing this one. So just to clarify, you essentially want the entire section of the west side from Paradise Blvd to Golf Course down to Ladera Drive, back to Unser, along Atrisco Vista Blvd and Paseo del Norte? This is a huge area so I just want to make sure I understand what you need.



Vanessa Baca
Manager

Office of Neighborhood Coordination (ONC) | City Council Department | City of Albuquerque
(505) 768-3331 Office
E-mail: vanessabaca@cabq.gov
Website: www.cabq.gov/neighborhoods



From: Schultz, Shanna M. <smschultz@cabq.gov>
Sent: Wednesday, November 15, 2023 2:38 PM
To: Baca, Vanessa <vanessabaca@cabq.gov>
Subject: FW: Public Notice Inquiry Sheet Submission

Hi Vanessa,

On 11/7 I sent in two inquiry requests but I believe I only received a response to one of them. Can you please provide me the applicable NAs for the inquiry below?

Thank you,
Shanna



Shanna Schultz, AICP | Council Planning Manager
Albuquerque City Council Services
Office: (505) 768-3185

From: webmaster@cabq.gov <webmaster@cabq.gov>
Date: Monday, November 6, 2023 at 3:14 PM
To: Schultz, Shanna M. <smschultz@cabq.gov>
Cc: Office of Neighborhood Coordination <onc@cabq.gov>
Subject: Public Notice Inquiry Sheet Submission

[EXTERNAL] Forward to phishing@cabq.gov and delete if an email causes any concern.

Public Notice Inquiry For:

Environmental Planning Commission

If you selected "Other" in the question above, please describe what you are seeking a Public Notice Inquiry for below:

Contact Name

Shanna Schultz

Telephone Number

5055699923

Email Address

smschultz@cabq.gov

Company Name

Council Services

Company Address

1 Civic Plaza NW

City

ABQ

State

NM

ZIP

87102

Legal description of the subject site for this project:

Northwest Mesa Escarpment View Protection Overlay Zone - VPO2

Physical address of subject site:

Multiple

Subject site cross streets:

Multiple

Other subject site identifiers:

Multiple

This site is located on the following zone atlas page:

Multiple

Captcha

x

Subject: Re: Additional NA contacts
Date: Wednesday, November 15, 2023 at 4:39:29 PM Mountain Standard Time
From: Schultz, Shanna M.
To: Baca, Vanessa
Attachments: image001.png, image002.png, image003.png, image004.png, image005.png
 Thank you, Vanessa!



Shanna Schultz, AICP | Council Planning Manager
 Albuquerque City Council Services
 Office: (505) 768-3185

From: Baca, Vanessa <vanessabaca@cabq.gov>
Date: Wednesday, November 15, 2023 at 4:36 PM
To: Schultz, Shanna M. <smschultz@cabq.gov>
Subject: Additional NA contacts

Ryan at AGIS picked up three additional NAs in his search for the west side overlay escarpment. I thought Rancho Sereno was too far east but this is what he found, in addition to what I sent you previously.

Association Name	Association Email	First Name	Last Name	Email	Address Line 1	City	State
Rancho Sereno NA	board@abqrsna.com	Alan	Schwartz	aschwartz74@comcast.net	4409 Rancho Centro Court NW	Albuquerque	NM
Rancho Sereno NA	board@abqrsna.com	Debra	Cox	debracox62@comcast.net	8209 Rancho Paraiso NW	Albuquerque	NM
Piedras Marcadas NA	pmnaabq@gmail.com	Robin	Lawlor	rlawlor619@gmail.com	4905 Mikell Court NW	Albuquerque	NM
Piedras Marcadas NA	pmnaabq@gmail.com	Debbie	Koranyi	debbie.a.koranyi@gmail.com	9323 Drolet Drive NW	Albuquerque	NM
Tres Volcanes NA	info@tresvolcanesna.org	Rick	Gallagher	randm196@gmail.com	8401 Casa Gris Court NW	Albuquerque	NM
Tres Volcanes NA	info@tresvolcanesna.org	Thomas	Borst	t0m2pat@yahoo.com	1908 Selway Place NW	Albuquerque	NM



Vanessa Baca
 Manager

Office of Neighborhood Coordination (ONC) | City Council Department | City of Albuquerque
 (505) 768-3331 Office
 E-mail: vanessabaca@cabq.gov
 Website: www.cabq.gov/neighborhoods



Wednesday, December 6, 2023 at 13:57:16 Mountain Standard Time

Subject: Invitation to Public Meeting - VPO-2 Amendment
Date: Wednesday, November 15, 2023 at 4:05:38 PM Mountain Standard Time
From: Schultz, Shanna M.
CC: Hummell, Tyson
BCC: jillyeagley@swcp.com, maryann@hlsnm.org, lilog2002@yahoo.com, valarid@gmail.com, parkwaypoint@yahoo.com, parkwaypoint@yahoo.com, dwmnanm@gmail.com, dwmnanm@gmail.com, phcassoc@gmail.com, phcassoc@gmail.com, laderawestna@gmail.com, laderawestna@gmail.com, sfvna2014@gmail.com, sfvna2014@gmail.com, president@trna.org, president@trna.org, laurelwoodna@gmail.com, laurelwoodna@gmail.com, douglascooper@hotmail.com, nedcarla@live.com, wscona0@gmail.com, wscona0@gmail.com, valle.prado.na@gmail.com, valle.prado.na@gmail.com, laslomasNA@gmail.com, laslomasNA@gmail.com, thecourtyardsabq@gmail.com, thecourtyardsabq@gmail.com

Attachments: image001.png, VPO2_Invitation.pdf

Good afternoon Neighborhood Association Representative,

Per the Integrated Development Ordinance, I'm providing the attached invitation to a facilitated meeting regarding a proposed change to the IDO that would result in new requirements within the Northwest Mesa Escarpment View Protection Overlay Zone (VPO-2) area.

This meeting will be facilitated by Tyson Hummell with the City's [ADR office](#).

Thank you,
Shanna



Shanna Schultz, AICP | Council Planning Manager
Albuquerque City Council Services
Office: (505) 768-3185

Wednesday, December 6, 2023 at 13:57:40 Mountain Standard Time

Subject: Invitation to Public Meeting - VPO-2 Amendment
Date: Wednesday, November 15, 2023 at 4:40:24 PM Mountain Standard Time
From: Schultz, Shanna M.
BCC: board@abqrsna.com, pmnaabq@gmail.com, pmnaabq@gmail.com,
info@tresvolcanesna.org, info@tresvolcanesna.org
Attachments: image001.png, VPO2_Invitation.pdf

Good afternoon Neighborhood Association Representative,

Per the Integrated Development Ordinance, I'm providing the attached invitation to a facilitated meeting regarding a proposed change to the IDO that would result in new requirements within the Northwest Mesa Escarpment View Protection Overlay Zone (VPO-2) area.

This meeting will be facilitated by Tyson Hummell with the City's [ADR office](#).

Thank you,
Shanna



Shanna Schultz, AICP | Council Planning Manager
Albuquerque City Council Services
Office: (505) 768-3185

Dear Neighborhood Association representative,

You are invited to a public meeting to discuss a proposed change to the Integrated Development Ordinance related to new requirements within the Northwest Mesa Escarpment View Protection Overlay Zone (VPO-2) area for the purposes of engaging tribal members in the development review and approval process, sponsored by City Councilor Tammy Fiebelkorn as a part of the 2023 IDO Annual Update process. City Council staff will present the information and take feedback on the proposal. There will be a third-party facilitator present at the meeting.

The existing map for VPO-2 is below – all properties within the red boundary area would be affected by this change.

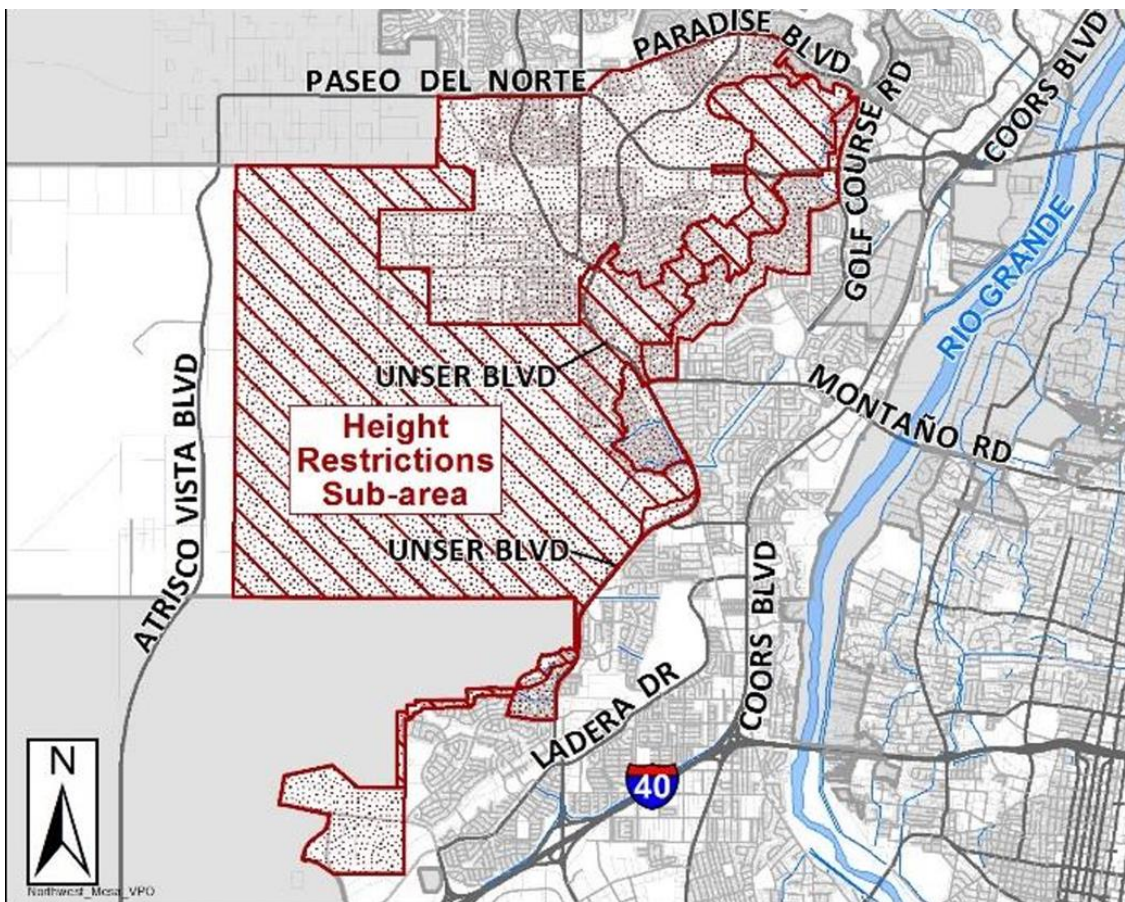

Proposed changes

The purpose of this proposed amendment is to integrate potentially impacted Tribal nations and their members within the development review and approval process. In the IDO today, there is no formal mechanism for Tribal nations within and around Albuquerque to be notified or otherwise included in the review and approval process of development activities. The proposed amendments below will create a

formal process in which Tribal nations will be solicited for feedback on certain development applications and/or provided notice of development activity.

You will find the exact text changes following the contents of this notice.

Meeting Information

There will be one public meeting with City Council Staff and a facilitator on this matter. This meeting will be held virtually on Zoom.

Meeting date: Tuesday, November 28th – 5:30pm – 6:30pm

Zoom link: <https://cabq.zoom.us/j/86754141245>

Process

This request is intended to be submitted as a part of the 2023 IDO Annual Update – the process in which the City of Albuquerque updates it’s zoning framework annually. If submitted, this request would first be heard by the Environmental Planning Commission in January of 2023. For more information about the 2023 IDO Annual Update process, please see this website: <https://abq-zone.com/ido-annual-update-2023>

This request is considered “quasi-judicial”, which means that City Councilors should not communicate with constituents about this request outside of the public hearing process. If you have questions or concerns about this request, please direct those to City Council staff – you will find my contact information below if you have questions about the request.

Thank you,



Shanna Schultz
Council Planning Manager
Albuquerque Council Services
505-768-3185
smschultz@cabq.gov

Proposed changes – red text indicates new language proposed to be added to the IDO

1. Amend Section 7-1 to add a new definition as follows:

Indian Nation, Tribe, or Pueblo

For the purposes of this IDO, the designated chief executives of a federally recognized Indian Nation, Tribe, or Pueblo located wholly or partially in New Mexico. The Tribal Liaison with the City's Office of Native American Affairs shall maintain an updated list of the names and contact information for the chief executives of the Indian Nations, Tribes or Pueblos.

Tribal Representative

A tribally appointed representative currently serving on the City of Albuquerque Commission on American Indian/Alaska Native Affairs. The Tribal Liaison with the City's Office of Native American Affairs shall maintain an updated list of the names and contact information for members of the City of Albuquerque Commission on American Indian/Alaska Native Affairs.

Tribal Land

Land held in trust, fee land, or land owned by the tribal government of an Indian Nation, Tribe, or Pueblo that the relevant tribal government requests in writing to be mapped by AGIS for the purpose of referrals to the tribal government as a commenting agency.]

2. Amend Section 6-4 as follows:

6-4(J) REFERRALS TO COMMENTING AGENCIES

Following a determination that the application is complete, the Planning Director, ZEO, or any City staff designated to review applications in Table 6-1-1 shall refer applications for comment to the following departments or agencies, as noted below. Any comments received within 15 calendar days after such a referral shall be considered with the application materials in any further review and decision-making procedures.

6-4(J)(6) Development within 660 feet of the Petroglyph National Monument

6-4(J)(6)(a) National Park Service.

6-4(J)(6)(b) Open Space Division of the City Parks and Recreation Department.

[(6-4(J)(6)(c) Indian Nation, Tribes, or

Pueblos 6-4(J)(6)(d) Tribal Representative

6-4(J)(7) Development within 660 feet of Major Public Open Space

6-4(J)(7)(a) Indian Nation, Tribes, or Pueblos

6-4(J)(7)(b) Tribal Representative

6-4(J)(8) Development within 660 feet of tribal land.

6-4(J)(8)(a) Indian Nation, Tribes, or Pueblos

6-4(J)(8)(b) Tribal Representative

6-4(J)(9) The Albuquerque Indian School Area

6-4(J)(9)(a) Indian Nation, Tribes, or Pueblos

6-4(J)(9)(b) Tribal Representative

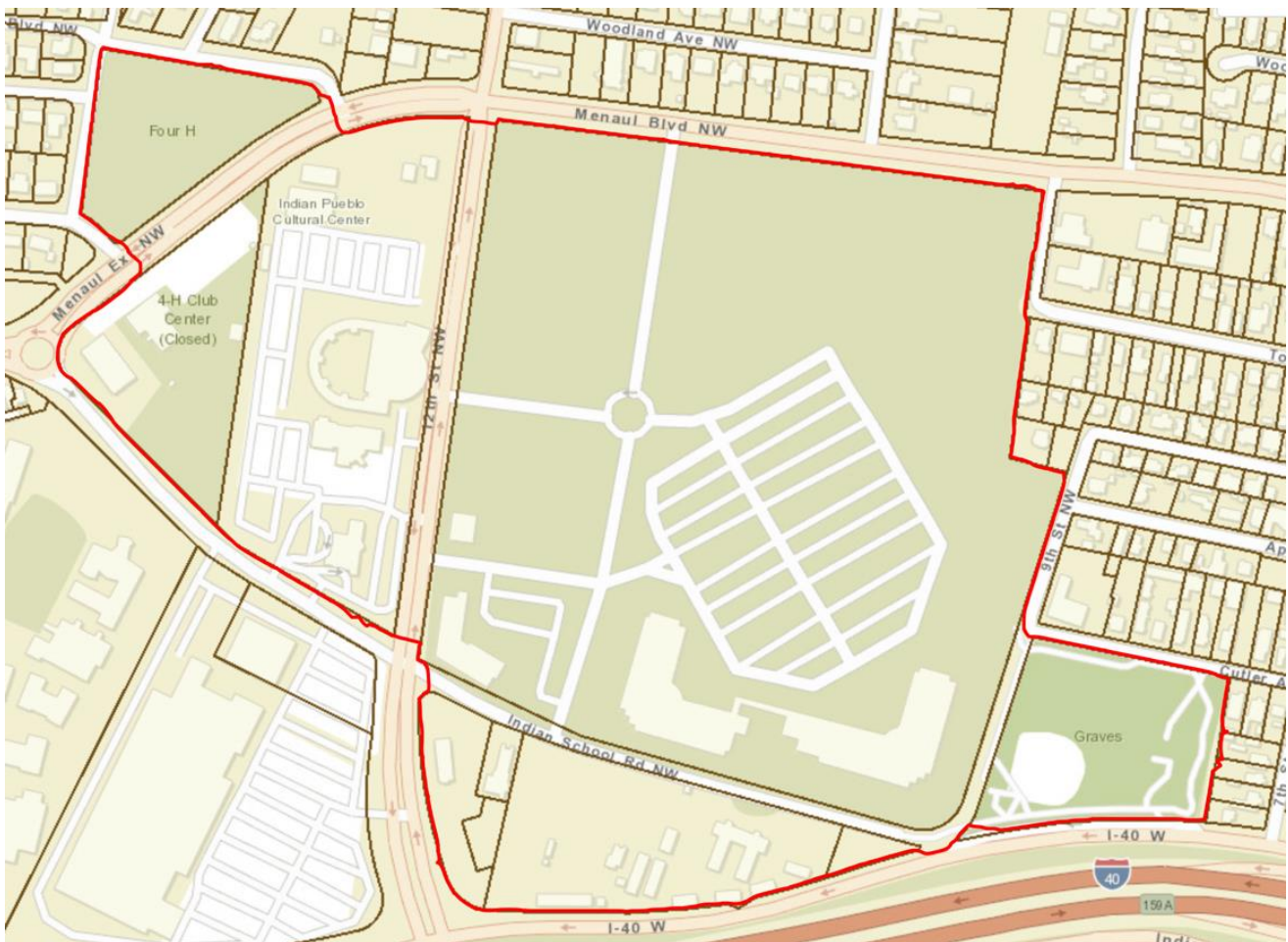

6-4(J)(10) Development within 660 feet of the Northwest Mesa Escarpment View Protection Overlay Zone – VPO-2

6-4(J)(10)(a) Indian Nation, Tribes, or Pueblos

6-4(J)(10)(b) Tribal Representative

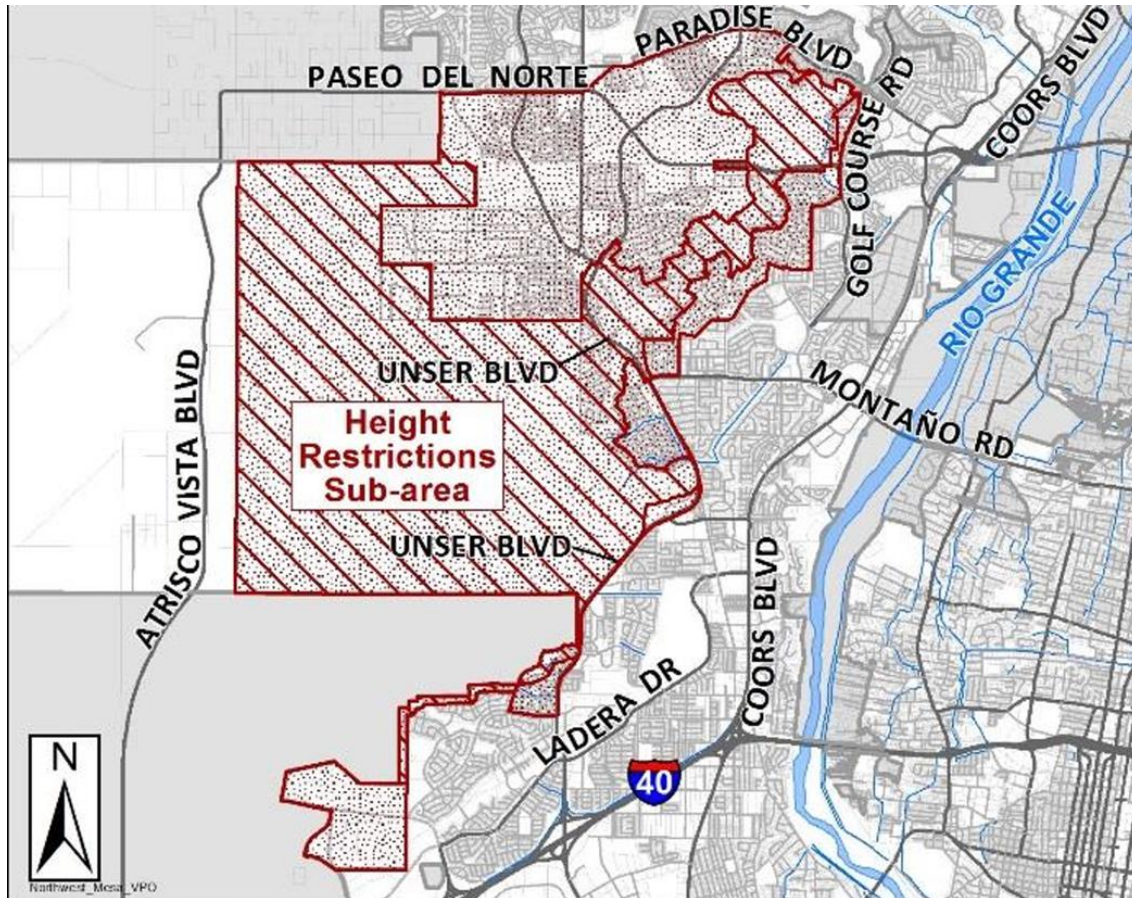

6-4(J)(11) Archaeological Certificate Applications
6-4(J)(11)(a) Indian Nation, Tribes, or Pueblos are to receive the Certificate of No effect or the Certificate of Approval from the City Archaeologist.

6-4(J)(11)(b) Tribal Representative are to receive the Certificate of No effect or the Certificate of Approval from the City Archaeologist.]

3. Amend Section 6-5 as follows:

6-5(A) Archaeological Certificate

6-5(A)(2) Procedure

6-5(A)(2)(a) [The applicant shall have all of the following responsibilities:

1. Provide notice of the application to Indian Nation, Tribes, or Pueblos by certified mail and by email that specifies the subject property and the proposed development.
2. Provide notice of the application to the tribal representatives by email that specifies the subject property and the proposed development.
3. Supply proof of notification to Indian nation, tribe, or pueblo and tribal representatives with the application.
4. Provide the treatment plan, if required, by email to Indian nation, tribe, or pueblo and tribal representatives within five business days that it is submitted to the City Archaeologist.]

**Facilitated Meeting Report
CABQ ADR Office**

Project #: tbd

Property Description: Tribal Engagement in VPO 2 – IDO Update

Date Submitted: December 06, 2023

Submitted By: Tyson Hummell

Meeting Date/Time: November 28, 2023, 5:30-6:30 pm

Meeting Location: ZOOM (online)

Facilitator: Tyson Hummell

Applicants / Agent: Albuquerque City Council Planning Division

Background/Meeting Summary:

This pre-application meeting was to introduce proposed changes to the IDO, to be incorporated within the annual IDO update process. If adopted, this would apply to the area designated VPO 2, as well as a 660' buffer zone, bordering VPO 2.

At present, Indian Nations, Tribes and Pueblos do not have explicit standing and are not entitled to notice or inclusion in certain Land Use Decisions, within VPO 2 or the 660' buffer zone. The IDO update would define Indian Nations, Tribes and Pueblos; and, provide them with explicit standing and entitlement to notice at all appropriate stages of applicable Land Use Decisions.

IDO requirements within VPO 2 and the 660' buffer zone would change in three important ways:

1. Indian Nations, Tribes and Pueblos would be granted explicit standing and entitlement to notice of proposed land use applications.
2. Indian Nations, Tribes and Pueblos would become recognized Commenting Agencies and would be entitled to officially comment on the project impacts.
3. Indian Nations, Tribes and Pueblos would be entitled to participate in the archeological certificate process, and help to vet any related treatment plan, when appropriate.

This IDO update would first be heard by EPC. Therefore, the proposed change would be vetted by and subject to recommendations by CABQ Planning, DMD and others. If approved, it would again be vetted, this time by City Council. First, by sub-committee, then by full Council. Finally, proposed text amendments would be enacted through the Annual IDO Update process.

This meeting report is primarily focused on EPC approval requirements, because EPC will serve as the first deciding body in this matter. Accordingly, Applicant devoted significant time to detail and explain said approval requirements.

Please see attached, Applicant's PowerPoint Presentation for all specific information presented to Community Stakeholders.

Outcome: Community Stakeholder Participants expressed support for the proposed IDO Update, as presented.

Names & Affiliations of Invited Attendees (and additional Interested Parties):

Community Stakeholders	All required notice recipients pursuant to IDO / ONC registry All other known, interested Community Stakeholders
Shanna Schultz	CABQ Council Planning Manager
Tyson Hummell	CABQ ADR Office / Facilitator

Public Notice

Email Notice

Neighborhood Associations

[Note: Items with an asterisk (*) are required.]

Public Notice of a Proposed Project in the City of Albuquerque for Policy Decisions Mailed/Emailed to a Neighborhood Association

Date of Notice*: _____

This notice of an application for a proposed project is provided as required by Integrated Development Ordinance (IDO) [Subsection 14-16-6-4\(K\) Public Notice](#) to:

Neighborhood Association (NA)*: _____

Name of NA Representative*: _____

Email Address* or Mailing Address* of NA Representative¹: _____

Information Required by [IDO Subsection 14-16-6-4\(K\)\(1\)\(a\)](#)

1. Subject Property Address* _____

Location Description _____

2. Property Owner* _____

3. Agent/Applicant* [if applicable] _____

4. Application(s) Type* per IDO [Table 6-1-1](#) [mark all that apply]

Zoning Map Amendment

Other: _____

Summary of project/request²:

5. This application will be decided at a public hearing by*:

Environmental Planning Commission (EPC)

City Council

This application will be first reviewed and recommended by:

Environmental Planning Commission (EPC)

Landmarks Commission (LC)

Not applicable (Zoning Map Amendment – EPC only)

¹ Pursuant to [IDO Subsection 14-16-6-4\(K\)\(5\)\(a\)](#), email is sufficient if on file with the Office of Neighborhood Coordination. If no email address is on file for a particular NA representative, notice must be mailed to the mailing address on file for that representative.

² Attach additional information, as needed to explain the project/request.

[Note: Items with an asterisk (*) are required.]

Date/Time*: _____

Location*³: _____

Agenda/meeting materials: <http://www.cabq.gov/planning/boards-commissions>

To contact staff, email devhelp@cabq.gov or call the Planning Department at 505-924-3860.

6. Where more information about the project can be found*⁴:

Information Required for Mail/Email Notice by [IDO Subsection 6-4\(K\)\(1\)\(b\)](#):

1. Zone Atlas Page(s)*⁵ _____

2. Architectural drawings, elevations of the proposed building(s) or other illustrations of the proposed application, as relevant*: Attached to notice or provided via website noted above

3. The following exceptions to IDO standards have been requested for this project*:

Deviation(s) Variance(s) Waiver(s)

Explanation*:

4. A Pre-submittal Neighborhood Meeting was required by [Table 6-1-1](#): Yes No

Summary of the Pre-submittal Neighborhood Meeting, if one occurred:

³ Physical address or Zoom link

⁴ Address (mailing or email), phone number, or website to be provided by the applicant

⁵ Available online here: <http://data.cabq.gov/business/zoneatlas/>

[Note: Items with an asterisk (*) are required.]

Additional Information [Optional]:

From the IDO Zoning Map⁶:

- 1. Area of Property [typically in acres] _____
 - 2. IDO Zone District _____
 - 3. Overlay Zone(s) [if applicable] _____
 - 4. Center or Corridor Area [if applicable] _____
- Current Land Use(s) [vacant, if none] _____
-

NOTE: For Zoning Map Amendment – EPC only, pursuant to [IDO Subsection 14-16-6-4\(L\)](#), property owners within 330 feet and Neighborhood Associations within 660 feet may request a post-submittal facilitated meeting. If requested at least 15 calendar days before the public hearing date noted above, the facilitated meeting will be required. To request a facilitated meeting regarding this project, contact the Planning Department at devhelp@cabq.gov or 505-924-3955.

Useful Links

Integrated Development Ordinance (IDO):

<https://ido.abc-zone.com/>

IDO Interactive Map

<https://tinyurl.com/IDOzoningmap>

Cc: _____ [Other Neighborhood Associations, if any]

⁶ Available here: <https://tinurl.com/idozoningmap>

Mailed Notice Property Owners

Mr. Shahab Biazar
City Engineer
Planning Department
City of Albuquerque
600 2nd St. NW Albuquerque, NM 87102

RE: December 2023 EPC Submittal – Public Mailed Notice Certification | Amendment to the IDO
Text – Small Area

Dear Mr. Biazar,

Please accept this letter as certification of Mailed Notice as required by the IDO. I, Shanna Schultz, do hereby certify and attest that Council Services has hired a mailing service to mail 8,661 notification letters. The number of letters sent is different from the number of addresses provided by the Planning Department because duplicate owner-addresses were deleted. All property owners within the regulated area were property notified.

The letters will be delivered to the U.S. Postal Service on December 6, 2023. The full list of property owners who received a letter can be found within this EPC application.

Sincerely,

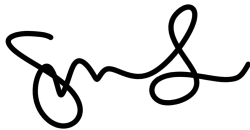

Shanna Schultz



Shanna Schultz, AICP | Council Planning Manager
Albuquerque City Council Services
Office: (505) 768-3185

Wednesday, December 6, 2023 at 14:09:47 Mountain Standard Time

Subject: RE: Address List - VPO-2
Date: Friday, November 17, 2023 at 9:03:12 AM Mountain Standard Time
From: Bloom, Misa K..
To: Schultz, Shanna M.
CC: Vos, Michael J.
Attachments: VPO-2 - 8.5x11 - Scale in Feet.pdf, VPO-2.png, VPO-2 - Labels.docx, VPO-2 - Labels.csv, image001.png, image002.png, image003.jpg, image004.png

November 17, 2023

Shanna:

Good morning. My apologies for sending over an incomplete list of addresses. The map was recompleted and inclusive of over 10,000 addresses that are attached with all associated documents for the VPO-2 area.

If you have any questions, please let me know. Thank you and have a wonderful day.

Respectfully submitted,



MISA K. BLOOM

(she / hers)

associate planner

urban design & development

o 505.924.3662

e mbloom@cabq.gov

cabq.gov/planning

From: Schultz, Shanna M. <smschultz@cabq.gov>

Sent: Thursday, November 16, 2023 4:32 PM

To: PLNBufferMaps <plnbuffermaps@cabq.gov>

Subject: Re: Address List - VPO-2

Thank you.

Last year I had to provide notice to this same area and it generated ~14,000 addresses. The provided list only has around 3,000 addresses.

The map you provided appears to only be capturing properties on the boundary line of the VPO with a 100-foot buffer from that line.

Can you please confirm for me that all properties **within** the VPO-2 area are included in the attached documents, not just those along the boundary line itself?

Shanna Schultz, AICP | Council Planning Manager

Albuquerque City Council Services

Office: (505) 768-3185

Owner	Owner Address	Owner Address 2	SITUS Address	SITUS Address 2	Legal Description	Calculated GIS Acres
GREIF DAVID B	8625 GOLF COURSE RD NW SUITE	ALBUQUERQUE NM 87114	8625 GOLF COURSE RD NW	ALBUQUERQUE NM 87114	BUILDING UNIT A GOLF (0.07219055
HERRERA VENTURES LLC	314 EL PUEBLO RD NW SUITE G	LOS RANCHOS DE ALBUQUERQUE NM 8	8625 GOLF COURSE RD NW	ALBUQUERQUE NM 87114	BUILDING UNIT B GOLF (0.07219315
SEBESTYEN OLGA DANIELA & KUEH	8315 VILLE CT NE	ALBUQUERQUE NM 87113	4900 BOGART ST NW C	ALBUQUERQUE 87120	UNIT 4900-C PETROGLYF	0.04394699
HARDISON KELLY A & LEE BRYAN	6516 HIGH RIDGE PL NE	ALBUQUERQUE NM 87111	4900 BOGART ST NW B	ALBUQUERQUE 87120	UNIT 4900-B PETROGLYF	0.05025924
TREVIZO ALICIA	4900 BOGART ST NW UNIT A	ALBUQUERQUE NM 87120	4900 BOGART ST NW A	ALBUQUERQUE 87120	UNIT 4900-A PETROGLYF	0.0439466
BACOCINI MELONIE	6331 VULCAN RD NW APT B	ALBUQUERQUE NM 87120-3670	6331 VULCAN RD NW B	ALBUQUERQUE 87120	UNIT 6331-B PETROGLYF	0.05309517
FLORES LISA J	6331 VULCAN RD NW UNIT A	ALBUQUERQUE NM 87120	6331 VULCAN RD NW A	ALBUQUERQUE 87120	UNIT 6331-A PETROGLYF	0.05133752
CATSTEVENS LLC	15 SANTOS LN	SANTA FE NM 87506	8631 GOLF COURSE RD NW A	ALBUQUERQUE 87114	UNIT 8631A OF MARKET	0.16069731
DCGCR LLC	9219 VINTNER CT NE	ALBUQUERQUE NM 87122	8631 GOLF COURSE RD NW F	ALBUQUERQUE 87114	UNIT 8631F OF MARKET	0.06887052
HARRISON ERIC M & KELLY	6107 SHADOW RIDGE DR NW	ALBUQUERQUE NM 87120-2167	6107 SHADOW RIDGE DR NW	ALBUQUERQUE NM 87120	LT 19 BLK A AMENDED &	0.12846921
ROSS JOHN & ELAINE	9905 WIND CAVE DR NW	ALBUQUERQUE NM 87114	N/A	ALBUQUERQUE NM 87120	* 009 001VOLCANO CLIF	0.28609242
ACOSTA SAMUEL & MARIA	3132 STERLING SW	ALBUQUERQUE NM 87105	N/A	ALBUQUERQUE NM 87120	* 010 011VOLCANO CLIF	0.28406828
MANDEVILLE BRIAN A	7528 PECOS TRL NW	ALBUQUERQUE NM 87120-2826	7528 PECOS TRL NW	ALBUQUERQUE NM 87120	*11-A 1 REPLAT OF LOT:	0.17588679
CITY OF ALBUQUERQUE	PO BOX 1293	ALBUQUERQUE NM 87103-2248	N/A	ALBUQUERQUE NM 87120	* 024 001VOLCANO CLIF	0.28202331
EVERETT DAWN A & ROBERT P	4928 ROSEMARY DR NW	ALBUQUERQUE NM 87121	4928 ROSEMARY DR NW	ALBUQUERQUE NM 87120	LT 13 BLK 4 RINCON SUB'	0.14794666
SANCHEZ STEPHANIE B & LUCERO [4327 CLIFF BASE DR NW	ALBUQUERQUE NM 87120-1318	4327 CLIFF BASE DR NW	ALBUQUERQUE NM 87120	LOT 27-P1 SUBDIVISION	0.11363542
MORALES CONNIE JO	6205 BLACK RIDGE DR NW	ALBUQUERQUE NM 87120-6200	6205 BLACK RIDGE DR NW	ALBUQUERQUE NM 87120	LT 12 BLK D AMENDED &	0.11421039
STATE OF NEW MEXICO STATE LAN	PO BOX 6850	SANTA FE NM 87502-6850	N/A	ALBUQUERQUE NM 87120	* 002 005VOLCANO CLIF	0.60853564
ARAGON RAY A	7311 STAGHORN NW	ALBUQUERQUE NM 87120	7311 STAGHORN DR NW	ALBUQUERQUE NM 87120	LT 11 CORRECTED REPLA	0.18358419
SNYDER CATHERINE E TRUSTEE SNY	7305 CARSON TRL NW	ALBUQUERQUE NM 87120-2906	7305 CARSON TRL NW	ALBUQUERQUE NM 87120	* 24 CORRECTED PLAT C	0.21766602
SAUNDERS NANCY THERESE TRUSTI	5811 BRAHMA DR NW	ALBUQUERQUE NM 87120-3026	5811 BRAHMA DR NW	ALBUQUERQUE NM 87120	* 027 007THE HIGH RAN	0.2005986
STATE OF NEW MEXICO STATE LAN	PO BOX 6850	SANTA FE NM 87502-6850	STAGHORN DR NW	ALBUQUERQUE NM 87120	LOT 33 BLK 1 VOLCANO I	0.45293329
ELKINS COURTNEY M & ALLIX J	8104 SADDLEBROOK AVE NW	ALBUQUERQUE NM 87120-6510	8104 SADDLEBROOK AVE NW	ALBUQUERQUE NM 87120	LOT 5 P1 BLK 12 VACATI	0.12555051
DASALLA JERRY P	8001 STONECREEK AVE NW	ALBUQUERQUE NM 87120-8033	8001 STONECREEK AVE NW	ALBUQUERQUE NM 87120	LT 21-P1 BLK 3 VAC & RE	0.17752518
NELSON ERIC S & EMILY L	7127 LAS NUTRIAS RD NW B	ALBUQUERQUE NM 87114-5923	7127 LAS NUTRIAS RD NW	ALBUQUERQUE NM 87114	LT 30A-P1 PLAT OF TAO:	0.14453166
GARCIA ADAN	2236 SKYBROOK DR NW	ALBUQUERQUE NM 87120-3692	2236 SKYBROOK DR NW	ALBUQUERQUE NM 87120 3692	LT 36-P1 BLK 5 CORRECTI	0.18574708
MONTOYA-HARRIS CODY DOUGLA	9324 W HAVEN ST NW	ALBUQUERQUE NM 87114-4550	9324 WEST HAVEN ST NW	ALBUQUERQUE NM 87114	LT 40 PLAT FOR HERITAC	0.12748768
MADRID DENNISIO J & ANDREA M	8615 MESA TOP RD NW	ALBUQUERQUE NM 87120	8615 MESA TOP RD NW	ALBUQUERQUE 87120	LT 13 BLK 25 PLAT OF VI:	0.19327743
HANSSON KENNETH & WENDY	8639 MOCK HEATHER RD NW	ALBUQUERQUE NM 87120-4251	8639 MOCK HEATHER RD NW	ALBUQUERQUE 87120	LT 21 BLK 13 PLAT OF VI:	0.12618058
GETTY ADAM R & HEATHER M	5527 CATALONIA CT NW	ALBUQUERQUE NM 87114-1425	5527 CATALONIA CT NW	ALBUQUERQUE NM 87114	LT 71 CORRECTION PLAT	0.15433858
CHAVEZ LOUIE E & SANDRA C	4909 MIKELL CT NW	ALBUQUERQUE NM 87114	4909 MIKELL CT NW	ALBUQUERQUE NM 87114	LT 11-P1 BLK 7 VACATIO	0.20192823
CHAVEZ JOSE LARRY & ODELIA CHA	7304 STAGHORN DR NW	ALBUQUERQUE NM 87120-3078	N/A	ALBUQUERQUE NM 87120	* 002 010VOLCANO CLIF	0.28392117
CITY OF ALBUQUERQUE	PO BOX 2248	ALBUQUERQUE NM 87103-2248	N/A	ALBUQUERQUE NM 87120	* 022 006VOLCANO CLIF	0.33964216
GARCIA CARMEN R & PRESCILLA T	5514 CAMINO VIENTO NW	ALBUQUERQUE NM 87120-1905	N/A	ALBUQUERQUE NM 87120	* 019 001VOLCANO CLIF	0.4190063
MARTINEZ DESIREE R	6113 BRAHMA DR NW	ALBUQUERQUE NM 87120-3060	6113 BRAHMA DR NW	ALBUQUERQUE NM 87120	* 003 002THE HIGH RAN	0.17074809
CALARDO JENNIFER	6704 GLEASON AVE NW	ALBUQUERQUE NM 87120-4409	6704 GLEASON AVE NW	ALBUQUERQUE NM 87120	LOT 6 BLK 9 RINCON SUB	0.13419833
BOECKMAN CLIFF	4922 QUAIL RIDGE DR NW	ALBUQUERQUE NM 87114	4922 QUAIL RIDGE NW	ALBUQUERQUE NM 87114	*031B THE COVEY A REP	0.21462144
GRIGG JAMES W & MC CLAIN PATR	4932 WELLSBURG NW	ALBUQUERQUE NM 87120	4932 WELLSBURG AVE NW	ALBUQUERQUE NM 87120	LT 17 BLK 7 SHENANDOAP	0.28588761
GALLEGOS JAMES E ETAL	3666 TOWER RD SW	ALBUQUERQUE NM 87105	6505 CAMINO DEL OESTE NW	ALBUQUERQUE NM 87120	* 011 003VOLCANO CLIF	0.39052037
NORD MICHAEL M & BARBARA M	6515 CAMINO DEL OESTE NW	ALBUQUERQUE NM 87193-5808	6515 CAMINO DEL OESTE NW	ALBUQUERQUE NM 87120	* 013 003VOLCANO CLIF	0.33820447
BARGAS MARTIN	11903 HOLLY AVE NE	ALBUQUERQUE NM 87122-1509	6738 CIERVO RD	ALBUQUERQUE NM 87120	* 020 008VOLCANO CLIF	0.345191
PADILLA ANDREA	7215 WILLIAMSBURG RD NW	ALBUQUERQUE NM 87114-4554	7215 WILLIAMSBURG RD NW	ALBUQUERQUE NM 87114	LT 17 PLAT FOR HERITAC	0.12045127

LAU LILY	7020 HAWKWATCH RD NW	ALBUQUERQUE NM 87114-5983	7020 HAWKWATCH RD NW	ALBUQUERQUE 87114	LT 72-P1 CORRECTION PI	0.10976806
TAYLOR HOWARD D & JANET LYNN	6212 MOJAVE ST NW	ALBUQUERQUE NM 87120	6212 MOJAVE ST NW	ALBUQUERQUE NM 87120	LOT 10-C BLK 6 PLAT OF	0.19402782
OLGUIN JOHN & IRMA G	6223 WHITEMAN DR NW	ALBUQUERQUE NM 87120	6223 WHITEMAN DR NW	ALBUQUERQUE NM 87120	LT 27 BLK 8C A PLAT OF I	0.16670922
RUNYON ELIZABETH	6549 CLIFFROSE RD NW	ALBUQUERQUE NM 87120-4416	6549 CLIFFROSE RD NW	ALBUQUERQUE NM 87120	LOT 41 SANTA FE VILLA	0.18861361
OSTIC ROSS M	6609 FLYNN AVE NW	ALBUQUERQUE NM 87120-2086	6609 FLYNN AVE NW	ALBUQUERQUE NM 87120	*15-A 7 REPL OF (AMEN	0.08125111
SKEETS PHIL & WENDY M	5511 MANSFIELD PL NW	ALBUQUERQUE NM 87114-1539	5511 MANSFIELD PL NW	ALBUQUERQUE NM 87114	LT 6 BLK D PLAT FOR PAF	0.13124768
MCMAHON CARLOS PADILLA & MC	8218 CAMINO PAISANO NW	ALBUQUERQUE NM 87120-5916	8218 CAMINO PAISANO NW	ALBUQUERQUE NM 87120	LT 9 BLK 5 UNIT IIA PLAT	0.14049504
GARVER PHILLIP D & QUENDY L	9100 SABINAL DR NW	ALBUQUERQUE NM 87114	9100 SABINAL DR NW	ALBUQUERQUE NM 87114	LT 12-P1 PLAT FOR SANT	0.13277435
ARNOLD BEAU L & CATHERINE MOI	7305 TREE LINE AVE NW	ALBUQUERQUE NM 87114-4591	7305 TREE LINE AVE NW	ALBUQUERQUE NM 87114	LT 38-P1 PLAT FOR SANT	0.10405966
RAUCH MARCEDES FUNCKE & LYNC	6228 GHOST FLOWER TRL NE	ALBUQUERQUE NM 87111-8349	N/A	ALBUQUERQUE NM 87120	* 010 007CORRECTED PL	0.25808823
CALDERON JESUS I & ROSARIO	763 MALACHITE DR SW	ALBUQUERQUE NM 87121	N/A	ALBUQUERQUE NM 87120	* 054 013VOLCANO CLIF	0.2725856
RUIZ DEVELOPMENT LC	PO BOX 66960	ALBUQUERQUE NM 87193-6960	7827 URRACA ST NW	ALBUQUERQUE NM 87120	* 019 005VOLCANO CLIF	0.28394272
OVERFELT VINCE	6709 CARNEY AVE NW	ALBUQUERQUE NM 87120	6709 CARNEY AVE NW	ALBUQUERQUE NM 87120	LOT 17 BLK 9 RINCON SU	0.134854
HERRERA CORRINE & LUCERO MAR	6721 CARNEY AVE NW	ALBUQUERQUE NM 87120-2088	6721 CARNEY AVE NW	ALBUQUERQUE NM 87120	LOT 14 BLK 9 RINCON SU	0.13450468
WAGLE BIKAL & GAZMER GOMA	8327 GARDENBROOK PL NW	ALBUQUERQUE NM 87120-5614	8327 GARDENBROOK PL NW	ALBUQUERQUE NM 87120	LT 28-P1 BLK 8 CORRECTI	0.13575314
MA MIKE	4715 NEW CAVE RD NW	ALBUQUERQUE NM 87114	4715 NEW CAVE RD NW	ALBUQUERQUE NM 87114	LT 19-P1 PLAT FOR TRAI	0.11658529
FRAIDON ELIASSY & SHAKELA	7108 CUCHILLO RD NW	ALBUQUERQUE NM 87114	7108 CUCHILLO RD NW	ALBUQUERQUE NM 87114	LT 43A-P1 PLAT OF TAO:	0.14625607
VALDEZ RICHARD P	PO BOX 72472	ALBUQUERQUE NM 87195-2472	5728 FAIRFAX DR NW	ALBUQUERQUE NM 87114	* 004 019ROBERSONS RI	0.24518166
BANIHASHEMI MEHRZAD & NADD	4501 CATTLEYA RD NW	ALBUQUERQUE NM 87120-5271	4501 CATTLEYA RD NW	ALBUQUERQUE NM 87120	LT 39A REPL OF PRAIRIE	0.09627951
OGAZ RAMON & CHRISTINA	7108 LAS NUTRIAS RD NW	ALBUQUERQUE NM 87114-5922	7108 LAS NUTRIAS RD NW	ALBUQUERQUE NM 87114	LT 25A-P1 PLAT OF TAO:	0.16363431
OTERO VERONICA M & MICHAEL R	6120 JAMERS PL NW	ALBUQUERQUE NM 87120-3216	6120 JAMERS PL NW	ALBUQUERQUE NM 87120	LT 19 CORRECTION PLAT	0.1292693
CITY OF ALBUQUERQUE	PO BOX 1293	ALBUQUERQUE NM 87103	N/A	ALBUQUERQUE NM 87120	* 019 004VOLCANO CLIF	0.27818971
JOHNSON CAROLINE L	5100 BOGART ST NW	ALBUQUERQUE NM 87120-2090	5100 BOGART NW	ALBUQUERQUE NM 87120	* 1 1 AMENDED PLAT OF	0.10338578
DUNIVAN TODD P & KIMBERLY A	9615 RED RIVER CT NW	ALBUQUERQUE NM 87114-6095	9615 RED RIVER CT NW	ALBUQUERQUE 87114	LT 23 BLK 2 PLAT OF SUN	0.20631803
RAMIREZ MARIA C	9401 CORSICO PL NW	ALBUQUERQUE NM 87114-3442	9401 CORSICO PL NW	ALBUQUERQUE NM 87114	LT 37 PLAT OF SOMMEF	0.21115044
PARRA JAMES R & BRITTNY	6212 AGATE AVE NW	ALBUQUERQUE NM 87120-4802	6212 AGATE AVE NW	ALBUQUERQUE NM 87120	* 005 006VOLCANO CLIF	0.29596371
ROSE BRIAN A & ROSE LYNNE MCKE	6705 SEVILLE PL NW	ALBUQUERQUE NM 87120-3034	6705 SEVILLE PL NW	ALBUQUERQUE NM 87120	* 014 008VOLCANO CLIF	0.32377248
MURPHY KATHRYN M	6921 CLEGHORN RD NW	ALBUQUERQUE NM 87120-4931	6921 CLEGHORN RD NW	ALBUQUERQUE NM 87120	* 12 1 OF KATHERINE NI	0.07888213
LEMKE RAYMOND W & JULIETA N	9687 ASBURY LN NW	ALBUQUERQUE NM 87114-4344	9687 ASBURY LN NW	ALBUQUERQUE NM 87114	LT 5A BLK 2 (REPL OF LTS	0.38817586
FELLION LINDA M	6618 AZUELO AVE NW	ALBUQUERQUE NM 87120	6618 AZUELO NW	ALBUQUERQUE NM 87120	*13 7 AMENDED PLAT O	0.10337726
MASCARENAS MICHAEL D & DAVI	5012 BOGART ST NW	ALBUQUERQUE NM 87120-2087	5012 BOGART ST NW	ALBUQUERQUE NM 87120	LT 12-A BLK 10 PLAT OF :	0.13813297
HOOD NICKOLAS P & BRITTANY	7524 PRIMROSE DR NW	ALBUQUERQUE NM 87120	7524 PRIMROSE DR NW	ALBUQUERQUE NM 87120	*170 PRAIRIE RIDGE UN	0.14983989
STATE OF NEW MEXICO STATE LA	PO BOX 6850	SANTA FE NM 87502-6850	STAGHORN DR NW	ALBUQUERQUE NM 87120	LOT 16 BLK 1 VOLCANO I	0.66993434
APODACA NANCY S	8000 CEDAR CREEK DR NW	ALBUQUERQUE NM 87120-3843	8000 CEDAR CREEK DR NW	ALBUQUERQUE NM 87120	LT 85 PLAT OF SHENANC	0.15307314
CITY OF ALBUQUERQUE	PO BOX 1293	ALBUQUERQUE NM 87103-2248	ROSA PARKS RD NW	ALBUQUERQUE 87120	TR E-3 PLAT OF TRS E-1 T	6.51228808
ZAMORA ANDREW A	10033 DEL REY RD SW	ALBUQUERQUE NM 87121	6219 CASA BLANCA DR NW	ALBUQUERQUE NM 87120	* 007 009VOLCANO CLIF	0.29585694
MIZUSAWA ANITA E	6348 BUENOS AIRES PL NW	ALBUQUERQUE NM 87120-2104	6348 BUENOS AIRES PL NW	ALBUQUERQUE NM 87120	* 028 VOLCANO CLIFFS :	0.23106488
LEVIE WILLIAM MICHAEL	1036 RIO LOS PINOS DR NW	ALBUQUERQUE NM 87114-0000	6016 MAFRAQ AVE NW	ALBUQUERQUE NM 87114	LT 60 BLK 5 PLAT OF PAR	0.10316535
SAIZ MARK A & MELINDA D	6031 STONEY BLUFF CT NW	ALBUQUERQUE NM 87120	6031 STONEY BLUFF CT NW	ALBUQUERQUE NM 87120	LOT 58 PLAT OF STORY I	0.2156255
SANCHEZ GABRIEL & CYNTHIA L	6233 EL TORO PL NW	ALBUQUERQUE NM 87120	6233 EL TORO PL NW	ALBUQUERQUE NM 87120	* 235 VOLCANO CLIFFS :	0.2104222
BERNAL MARIA ELENA & ARREOLA	1439 DONA ARACELIA ST SW	ALBUQUERQUE NM 87121-2162	N/A	ALBUQUERQUE NM 87120	* 020 006CORRECTED PL	0.26889887
PENA RICHARD	6423 KOCHIS RD NW	ALBUQUERQUE NM 87120	6423 KOCHIS RD NW	ALBUQUERQUE NM 87120	LT 16 BLK C AMENDED &	0.14326873
DEHERRERA EDWARD N	9100 JARALES CT NW	ALBUQUERQUE NM 87114-5933	9100 JARALES CT NW	ALBUQUERQUE NM 87114	LT 46A-P1 PLAT OF TAO:	0.18253808

MURAYOSHI KIMIYASU	7219 SENEUCU CT NW	ALBUQUERQUE NM 87114-4568	7219 SENEUCU RD NW	ALBUQUERQUE NM 87114	LT 98-P1 PLAT FOR SANT	0.1032373
PRICE JAMES E & YEAGLEY JILL ANN	7936 VICTORIA DR NW	ALBUQUERQUE NM 87120-3275	7936 VICTORIA DR NW	ALBUQUERQUE NM 87120	*00190005VOLCANO CL	0.51163848
VIGIL KEVIN BENITO & GALLEGOS M	6401 SANTA MONICA AVE NE AP	ALBUQUERQUE NM 87109-4166	5848 MAFRAQ AVE NW	ALBUQUERQUE NM 87114	LT 38 BLK 5 PLAT OF PAR	0.10030185
SANDOVAL CONNIE M	2205 BROOKSTONE DR NW	ALBUQUERQUE NM 87120-8026	2205 BROOKSTONE DR NW	ALBUQUERQUE NM 87120	LT 42-P1 BLK 3 VAC & RE	0.13571824
DASKALOS PETE	5321 MENAUL BLVD NE	ALBUQUERQUE NM 87110-3113	8005 VICTORIA DR NW	ALBUQUERQUE 87120	LT 11-A BLK 6 VOLCANO	0.39181072
SPENCER THOMAS & CHARLOTTE	9324 YVONNE MARIE DR NW	ALBUQUERQUE NM 87120	9324 YVONNE MARIE DR NW	ALBUQUERQUE NM 87114	LT 5-P1 BLK 2 AMENDED	0.16803405
GRIEGO PATRICK S & ANITA L	6712 UPPER CANYON CT NW	ALBUQUERQUE NM 87120	6712 UPPER CANYON CT NW	ALBUQUERQUE NM 87120	LOT 43-P1 SUBDIVISION	0.11990845
GONZALES ARMANDO T & JUANITA	6848 VISTA TERRAZA DR NW	ALBUQUERQUE NM 87120	6848 VISTA TERRAZA DR NW	ALBUQUERQUE 87120	LT 8 BLK 6 PLAT OF VIST.	0.12389236
UNITED STATES OF AMERICA C/O I	6001 UNSER BLVD NW	ALBUQUERQUE NM 87120-2069	N/A	ALBUQUERQUE NM 87120	* 015 001VOLCANO CLIF	0.34313139
LOMELI AUGUSTIN TRUSTEE LOME	123 N SALINAS ST	SANTA BARBARA CA 93103-2827	N/A	ALBUQUERQUE NM 87120	* 042 001VOLCANO CLIF	0.26998857
WYNNE THOMAS M & BRUNA B	7446 CARSON TRL NW	ALBUQUERQUE NM 87120-4524	7446 CARSON TRL NW	ALBUQUERQUE NM 87120	LT 86 SHENANDOAH UNI	0.14811772
ZIMMER HANS K	5343 IRONWOOD DR NW	ALBUQUERQUE NM 87114	LILENTHAL AVE NW	ALBUQUERQUE NM 87114	*20B UNIT 1 OF PARADI:	0.40184542
JOHNSON MARCELLA F	6601 ASTAIR AVE NW	ALBUQUERQUE NM 87120	6601 ASTAIR NW	ALBUQUERQUE NM 87120	*22 5 AMENDED PLAT O	0.08559122
MCFADDEN KENDALL & OLIVARES-	4888 PETRA POINTE CIR NW	ALBUQUERQUE NM 87120-4961	4888 PETRA POINTE CIR NW	ALBUQUERQUE NM 87120	LT 2-P1 PLAT FOR PETRC	0.08409343
STATE OF NEW MEXICO EMNR DEF	PO BOX 6850	SANTA FE NM 87502-6850	N/A	ALBUQUERQUE NM 87120	* 029 002VOLCANO CLIF	0.29833812
GABALDON KARL TRUSTEE GABALD	5109 LA SUBIDA ST NW	ALBUQUERQUE NM 87105-1218	6616 CIERVO RD NW	ALBUQUERQUE NM 87120	* 9 6 VOLCANO CLIFFS L	0.31076726
HAIKIN GLEN & JUDY JANELLE TRUS	8020 CAMINO PAISANO NW	ALBUQUERQUE NM 87120-5908	8020 CAMINO PAISANO NW	ALBUQUERQUE NM 87120	LT 2 BLK 2 CORRECTED PI	0.16505066
HORST KAREN L	8301 CAMINO PAISANO NW	ALBUQUERQUE NM 87120-5919	8301 CAMINO PAISANO NW	ALBUQUERQUE NM 87120	LT 8 BLK 4 UNIT IIA PLAT	0.13771494
POWERS EMILY DON	8301 CALLE ENSUENO NW	ALBUQUERQUE NM 87120-5929	8301 CALLE ENSUENO NW	ALBUQUERQUE NM 87120	LT 35 BLK 5 UNIT IIA PLA	0.13944367
SIERRA ANTHONY R & RENETTA J	7421 STAGHORN DR NW	ALBUQUERQUE NM 87120-3019	7421 STAGHORN DR NW	ALBUQUERQUE NM 87120	LT 104 CORRECTED REPL	0.17841763
EDMO KESLEY JR & LYNDA LEE REYI	6601 KEELING ST NW	ALBUQUERQUE NM 87120-3315	6601 KEELING NW	ALBUQUERQUE NM 87120	*69 2 PRADO DEL OSO T	0.17747106
CITY OF ALBUQUERQUE	PO BOX 1293	ALBUQUERQUE NM 87103		ALBUQUERQUE NM 87120	TR 18 OF BOND RANCHE	39.79616123
BOWE SAMUEL E JR & PAMELA I	5408 YUMA CT NW	ALBUQUERQUE NM 87120-2967	5408 YUMA CT NW	ALBUQUERQUE NM 87120	* 17 CORRECTED PLAT C	0.2026003
BROWN FERN E	5215 VICKSBURG NW	ALBUQUERQUE NM 87120	5215 VICKSBURG DR NW	ALBUQUERQUE NM 87120	LOT 7 BLK 3 CORRECTED	0.16424314
MIRAMONTES IVETTE	8100 GLENBROOK PL NW	ALBUQUERQUE NM 87120-8017	FACIEL RD NW	ALBUQUERQUE NM 87120	*4 005VOLCANO CLIFFS	0.37192522
SCHULENBERG JAY G & MARIE	4965 BUTTE PL NW	ALBUQUERQUE NM 87120	4965 BUTTE PL NW	ALBUQUERQUE NM 87120	LOT 67 SANTA FE VILLAC	0.09754251
DE ANGELIS ANASTAZIA	7325 BANGOR AVE NW	ALBUQUERQUE NM 87120-3588	7325 BANGOR AVE NW	ALBUQUERQUE NM 87120	*28 6 AMENDED REPLAT	0.18197631
BARGAS MARTIN	11903 HOLLY AVE NE	ALBUQUERQUE NM 87122-1509	PEREZOSO TRL NW	ALBUQUERQUE NM 87120	LT 26 BLK 3 UNIT 14 VOL	0.31777997
CUEVAS ANDRIA	8316 CHILTE PINE RD NW	ALBUQUERQUE NM 87120-4254	8316 CHILTE PINE RD NW	ALBUQUERQUE 87120	LT 7 BLK 3 PLAT OF VIST.	0.1261824
KRESS TIFFANY NICOLE	8224 MOCK HEATHER RD NW	ALBUQUERQUE NM 87120	8224 MOCK HEATHER RD NW	ALBUQUERQUE 87120	LT 2 BLK 5 PLAT OF VIST.	0.10380958
TORRES DELLAROSE G	5639 BLUE FEATHER AVE NW	ALBUQUERQUE NM 87114-6102	5639 BLUE FEATHER AVE NW	ALBUQUERQUE 87114	LT 11-P1 BLK 4 PLAT OF S	0.10832121
KRAHN ROLAND G & CHERYL R TRUS	5671 COLD CREEK RD NW	ALBUQUERQUE NM 87114-6106	5671 COLD CREEK AVE NW	ALBUQUERQUE 87114	LT 5 PLAT OF SUNDANCE	0.11923957
PLOETZ STEVEN & DENA	8728 WESTRIDGE PL NW	ALBUQUERQUE NM 87114-5771	8728 WESTRIDGE PL NW	ALBUQUERQUE NM 87114	LT 13-P1 BLK 11 CORR PL	0.28661826
FANGMANN KARL F & MARIA A	9966 RADCLIFFE RD NW	ALBUQUERQUE NM 87114-4411	9966 RADCLIFFE RD NW	ALBUQUERQUE NM 87114	* 7-A 1 EXECUTIVE ESTA	0.28992452
CITY OF ALBUQUERQUE	PO BOX 1293	ALBUQUERQUE NM 87103	N/A	ALBUQUERQUE NM 87120	* 001 005VOLCANO CLIF	0.41194207
WALKER KIRK E & REGINA M	9998 RADCLIFFE RD NW	ALBUQUERQUE NM 87114-4411	9998 RADCLIFFE RD NW	ALBUQUERQUE NM 87114	* 001 001EXECUTIVE ES	0.35115708
GALLEGOS MANUELA & GEORGE Y	6347 COMFREY RD NW	ALBUQUERQUE NM 87120-4293	6347 COMFREY RD NW	ALBUQUERQUE 87120	LT 20 BLK 6 PLAT OF LA C	0.16416819
MARTINEZ LAWRENCE ALBERT TRU	6908 SWEETBRIAR AVE NW	ALBUQUERQUE NM 87120-4136	6908 SWEETBRIAR AVE NW	ALBUQUERQUE NM 87120	LT 5 BLK 3 RINCON SUBD	0.13423819
MARTINEZ MICHELLE LEIGH-ANNE	6001 LEGENDS AVE NW	ALBUQUERQUE NM 87120-3776	N/A	ALBUQUERQUE NM 87120	001TRACT 5 VOLCANO C	0.92533037
HPA III ACQUISITIONS 1 LLC	120 S RIVERSIDE PLAZA SUITE 201	CHICAGO IL 60606-6995	7624 PRIMROSE DR NW	ALBUQUERQUE NM 87120	*178 PRAIRIE RIDGE UN	0.1561972
DANIELS CRAIG & NICOLE	8236 PETROS AVE NW	ALBUQUERQUE NM 87120-3796	8236 PETROS AVE NW	ALBUQUERQUE NM 87120	LT 88 PLAT OF VISTA VII	0.1776645
SILER DAVID M & AMANDA J	8301 MESA TOP RD NW	ALBUQUERQUE NM 87120-3780	8301 MESA TOP RD NW	ALBUQUERQUE NM 87120	LT 116 PLAT OF VISTA V	0.21238185
SANCHEZ CHYAN T	8905 OSO CORRIDOR PL NW	ALBUQUERQUE NM 87114-5980	8905 OSO CORRIDOR PL NW	ALBUQUERQUE 87114	LT 83-P1 CORRECTION PI	0.12378245

RENTERIA MANDY JO & RENTERIA I	5651 BALD EAGLE RD NW	ALBUQUERQUE NM 87114-6100	5651 BALD EAGLE RD NW	ALBUQUERQUE 87114	LT 4 BLK 3 PLAT OF SUNE	0.13185303
GARCIA ASHLEY	6416 MICHELANGELO LN NW	ALBUQUERQUE NM 87114-5018	6416 MICHELANGELO LN NW	ALBUQUERQUE NM 87114	LOT 72 PLAT OF LA SCAL	0.10129731
HPA III ACQUISITIONS 1 LLC	120 S RIVERSIDE PLAZA SUITE 201	CHICAGO IL 60606-6995	6933 QUARTERHORSE LN NW	ALBUQUERQUE NM 87120	* 007 004THE HIGH RAN	0.34471655
COLLIER JIMMY W	112 LOS PUEBLOS ST	LOS ALAMOS NM 87544-2605	6109 LITTLE JOE PL NW	ALBUQUERQUE NM 87120 3769	LT 16-P1 BLK 7A A PLAT (0.18750832
SISNEROS DIMAS & SHIRLEY A	6101 AGATE AVE NW	ALBUQUERQUE NM 87120-3087	6101 AGATE AVE NW	ALBUQUERQUE NM 87120	* 015 002THE HIGH RAN	0.20332324
MALDONADO LESLIE & PORFIE	813 GIBSON BLVD SE	ALBUQUERQUE NM 87102-4926	6624 SUJETO RD NW	ALBUQUERQUE NM 87120	* 018 005VOLCANO CLIF	0.48706371
DYER ALEXANDRA L & BRANDON S	7001 LAMAR AVE NW	ALBUQUERQUE NM 87120-4208	7001 LAMAR AVE NW	ALBUQUERQUE NM 87120	LT 16 BLK 1 RINCON SUB'	0.14311898
BASQUEZ LEAH	9109 NUEVA SEVILLA ST NW	ALBUQUERQUE NM 87114-4562	9109 NUEVA SEVILLA ST NW	ALBUQUERQUE NM 87114	LT 50-P1 PLAT FOR SANT	0.10323453
SCHROFF CLAY & TAMERA M	6516 ASTAIR AVE NW	ALBUQUERQUE NM 87120-4401	6516 ASTAIR AVE NW	ALBUQUERQUE NM 87120	* 5 6 AMENDED PLAT OF	0.09578595
MILO ROBERT & GRIEGO LYDIA B	7309 MINEHEAD ST NW	ALBUQUERQUE NM 87120-3556	7309 MINEHEAD NW	ALBUQUERQUE NM 87120	*20 7-A AMENDED REPL	0.1459352
CAPENER RICHARD P & CAMILLE O	6101 HOKONA PL NW	ALBUQUERQUE NM 87120-3083	7012 SNAPDRAGON NW	ALBUQUERQUE NM 87120	LT 66 BLK 1 RINCON SUB'	0.1272531
ARCHULETA LAWRENCE E & SANDR	2325 CALLE DE GABRIEL NE	ALBUQUERQUE NM 87122-1036	6322 MONTANO RD NW	ALBUQUERQUE NM 87120	LOT 0-20 VOLCANO CLIF	0.23340646
YBANEZ DELIA	9932 BRUNSWICK PL NW	ALBUQUERQUE NM 87114-2153	9932 BRUNSWICK PL NW	ALBUQUERQUE NM 87114	LT 16 BLK D PLAT FOR PA	0.14918414
GREENE SUZANNE LEE	5536 MANSFIELD PL NW	ALBUQUERQUE NM 87114-1538	5536 MANSFIELD PL NW	ALBUQUERQUE NM 87114	LT 33-A BLK B PLAT OF LI	0.19257975
SASAHARA ANN M & LANE JOSEPH	7205 TESUQUE DR NW	ALBUQUERQUE NM 87120-3001	7205 TESUQUE DR NW	ALBUQUERQUE NM 87120	LT 59 CORRECTED REPLA	0.19437539
STEINIG MARK P	PO BOX 27723	ALBUQUERQUE NM 87125	8117 ALMENDRA CT NW	ALBUQUERQUE NM 87120	* 023 006VOLCANO CLIF	0.47853237
LYNCH SUZANNE M	7724 PRIMROSE DR NW	ALBUQUERQUE NM 87120-5214	7724 PRIMROSE DR NW	ALBUQUERQUE NM 87120	LT 23 PRAIRIE RIDGE UNI	0.14818021
NGUYEN THANH T	1818 PASEO DE LA VILLA SE	RIO RANCHO NM 87124-8809	7988 KYLE RD NW	ALBUQUERQUE NM 87120	LT 6 BLK 6 AMENDED PL	0.09574321
DURAN LYDIA A	5923 MAFRAQ AVE NW	ALBUQUERQUE NM 87114-6069	5923 MAFRAQ AVE NW	ALBUQUERQUE NM 87114	LT 32 BLK 3 PLAT OF PAR	0.10110004
TRUJILLO CHARLES A & BERTHA H	8001 ESCARPMENT AVE NW	ALBUQUERQUE NM 87120-6556	8001 ESCARPMENT AVE NW	ALBUQUERQUE NM 87120	LOT 6-P1 BLK 18 REPL FC	0.17378716
KAMERMAN BRETT PADRAIC TRUST	16371 WIMBELDON LN	HUNTINGTON BEACH CA 92649-2188	SCENIC DR NW	ALBUQUERQUE NM 87120	*10 010VOLCANO CLIFF	0.2966265
GRANBERRY GARY & MICHELLE	6801 VISTA DEL SOL NW	ALBUQUERQUE NM 87120	6801 VISTA DEL SOL DR NW	ALBUQUERQUE 87120	LT 45 PLAT OF VISTA VII	0.16538521
CHAVEZ SHERMAN	6836 VISTA DEL SOL DR NW	ALBUQUERQUE NM 87114-3684	6836 VISTA DEL SOL DR NW	ALBUQUERQUE NM 87120	LT 57 PLAT OF VISTA VII	0.12379828
CHAN DOUGLAS C & SCHILLER-CHA	7224 TREE LINE AVE NW	ALBUQUERQUE NM 87114-4571	7224 TREE LINE AVE NW	ALBUQUERQUE NM 87114	LT 28-P1 PLAT FOR SANT	0.11090728
LELEVIER MICHAEL J	6936 CANYON CLIFF RD NW	ALBUQUERQUE NM 87114-6140	6936 CANYON CLIFF RD NW	ALBUQUERQUE 87114	LT 68-P1 PLAT OF SANT/	0.15269795
CASTILLO CHARLES P & DEANNA M	PO BOX 65836	ALBUQUERQUE NM 87193-5836	6800 AZUELO NW	ALBUQUERQUE NM 87120	LOT 8 BLK 6 RINCON SUB	0.11966019
LUCERO LEONARD & SARA	5619 KIMBERLITE DR NW	ALBUQUERQUE NM 87120-3197	5619 KIMBERLITE DR NW	ALBUQUERQUE NM 87120	* 007 003VOLCANO CLIF	0.28998729
MARQUEZ RAYMOND A JR & JESSIC	1571 AIRWAY RD SW	ALBUQUERQUE NM 87105-3001	MARIGOLD DR NW	ALBUQUERQUE NM 87120	* 005 010VOLCANO CLIF	0.33742395
BACHMAN VICKIE L	7505 DEERFIELD RD NW	ALBUQUERQUE NM 87120-4532	7505 DEERFIELD RD NW	ALBUQUERQUE NM 87120	LT 18 SHENANDOAH UNI	0.1860491
GONZALES GEORGE	6716 UPPER CANYON CT NW	ALBUQUERQUE NM 87120-6256	6716 UPPER CANYON CT NW	ALBUQUERQUE NM 87120	LOT 44-P1 SUBDIVISION	0.15210558
DORRANCE RANDIE H & CHERYL R	4925 YVONNE MARIE PL NW	ALBUQUERQUE NM 87114-5714	4925 YVONNE MARIE PL NW	ALBUQUERQUE NM 87114	LT 5-P1 BLK 3 AMENDED	0.26606271
COPACABANA LLC	9501 RIVERDALE LN NW	ALBUQUERQUE NM 87114-5966		ALBUQUERQUE NM 87120	LT 34 BLK 2 UNIT 14 VOL	0.29927342
ALLEN ROYCE & ALEXA	6405 CALEY AVE NW	ALBUQUERQUE NM 87120-3202	6405 CALEY AVE NW	ALBUQUERQUE NM 87120	LT 36 BLK A AMENDED &	0.14058845
LUJAN RUBEN	6401 WHITEMAN DR NW	ALBUQUERQUE NM 87120-2190	6401 WHITEMAN DR NW	ALBUQUERQUE NM 87120	LT 20 BLK 8C A PLAT OF I	0.16200457
SANTISTEVAN ANN	4404 LAS CRESTAS DR NW	ALBUQUERQUE NM 87120-5024	6401 MICHELANGELO LN NW	ALBUQUERQUE NM 87114	LOT 58 PLAT OF LA SCAL	0.10101221
BRIZAL-RADASA JENNY & RADASA I	4816 SHERRY ANN RD NW	ALBUQUERQUE NM 87114-5742	4816 SHERRY ANN RD NW	ALBUQUERQUE NM 87114	LOT 5-P1 BLK 8 VACATIC	0.1878099
MOORE JUDITH E	8008 HARRISONBURG CT NW	ALBUQUERQUE NM 87120-3804	8008 HARRISONBURG CT NW	ALBUQUERQUE NM 87120	LT 15 PLAT OF SHENANC	0.1732983
CITY OF ALBUQUERQUE	PO BOX 1293	ALBUQUERQUE NM 87103-2248	N/A	ALBUQUERQUE NM 87120	* 015 001VOLCANO CLIF	0.35688681
AMAFCA	2600 PROSPECT AVE NE	ALBUQUERQUE NM 87107-1836	N/A	ALBUQUERQUE NM 87114	AMAFCA R/W VACATIO	2.02463163
HARADA TABITHA J	6523 ASTAIR AVE NW	ALBUQUERQUE NM 87120-4402	6523 ASTAIR AVE NW	ALBUQUERQUE NM 87120	*25 5 AMENDED PLAT O	0.09341108
SISNEROS CYNTHIA	5004 ROCKCRESS DR NW	ALBUQUERQUE NM 87120	5004 ROCKCRESS NW	ALBUQUERQUE NM 87120	LT 21 BLK 3 RINCON SUB'	0.14649625
3HN HEALTHCARE PROPERTIES LLC	7612 RIO PENASCO CT NW	ALBUQUERQUE NM 87120-5315	6240 MONTANO RD NW	ALBUQUERQUE NM 87120	*0027 VOLCANO CLIFFS	0.25302777
SCHROEDER CARL E	3804 OAKMOUNT DR SE	RIO RANCHO NM 87124	LILENTHAL AVE NW	ALBUQUERQUE NM 87114	*21B UNIT 1 OF PARADI:	0.39828467

JANKOWSKI FRANK J	4904 SUNDANCE TRL NW	ALBUQUERQUE NM 87120-2849	4904 SUNDANCE TRL NW	ALBUQUERQUE NM 87120	* 49 HOMESTEAD HILLS	0.18160788
MARTINEZ LOURDES M	1508 FOOTHILL RD SW	ALBUQUERQUE NM 87105-4212	8209 MARGARITA RD NW	ALBUQUERQUE NM 87120	* 011 008VOLCANO CLIF	0.37236276
NGUYEN XUAN T & DUNG X VO	9109 LADRON DR NW	ALBUQUERQUE NM 87114-5932	9109 LADRON DR NW	ALBUQUERQUE NM 87114	LT 64A-P1 PLAT OF TAO:	0.15095372
APODACA MARQUITA & JOHN	6528 PAPAGAYO RD NW	ALBUQUERQUE NM 87120-7015	N/A	ALBUQUERQUE NM 87120	* 002 007CORRECTED PL	0.25611904
GRIEGO JOSHUA	5828 ERMEMIN AVE NW	ALBUQUERQUE NM 87114-5994	5828 ERMEMIN AVE NW	ALBUQUERQUE NM 87114	LT 2 BLK 4 PLAT OF PARA	0.09697955
SANDOVAL SAMANTHA J	7028 TREE LINE AVE NW	ALBUQUERQUE NM 87114-5974	7028 TREE LINE AVE NW	ALBUQUERQUE 87114	LT 3-P1 CORRECTION PL	0.11010695
MONTOYA RITA	7515 RICHMOND HILL RD NW	ALBUQUERQUE NM 87120-4553	7515 RICHMOND HILL RD NW	ALBUQUERQUE NM 87120	LT 111 SHENANDOAH UI	0.20965824
TORGRIMSON DANIEL & MARTHA	4916 SUNDANCE TRL NW	ALBUQUERQUE NM 87120-2863	4916 SUNDANCE TRL NW	ALBUQUERQUE NM 87120	* 88 HOMESTEAD HILLS	0.18953182
WRIGHT THOMAS LLOYD & TIFFAN	6232 METEOR CT NW	ALBUQUERQUE NM 87120-4484	6223 METEOR CT NW	ALBUQUERQUE NM 87120	LOT 28 PLAT FOR VOLCA	0.09721483
CLOUDLESS DAY ENTERPRISES LLC	3805 BRUSHLAND CT	COLORADO SPRINGS CO 80904-1061	4908 BUTTERFIELD TRL NW	ALBUQUERQUE NM 87120	* 105 HOMESTEAD HILL	0.18195646
CITY OF ALBUQUERQUE	PO BOX 1293	ALBUQUERQUE NM 87103-2248	9009 TIA CHRISTINA DR NW	ALBUQUERQUE NM 87114	TR B VACATION & REPL I	0.29882577
MARCHETTI DARIO	2312 WESTCREEK PL NW	ALBUQUERQUE NM 87120-3269	2312 WESTCREEK PL NW	ALBUQUERQUE NM 87120	LT 39 PLAT OF WATERSH	0.19106418
WHITEHAIR ROSALITA M	5851 ERMEMIN AVE NW	ALBUQUERQUE NM 87114-5995	5851 ERMEMIN AVE NW	ALBUQUERQUE NM 87114	LT 5-P1 BLK 5 PLAT OF P/	0.10183662
CITY OF ALBUQUERQUE	PO BOX 1293	ALBUQUERQUE NM 87103-2248	N/A	ALBUQUERQUE NM 87114	T11N R2E SEC 13 TRACT	4.97085949
CITY OF ALBUQUERQUE	PO BOX 1293	ALBUQUERQUE NM 87103-2248	5101 CUMBERLAND PL NW	ALBUQUERQUE NM 87120	LT 168 PLAT OF SHENAN	0.21381813
LAUER SUSANNE & CHRISTOPHER M	7408 FOXFORD AVE NW	ALBUQUERQUE NM 87120-4211	7408 FOXFORD AVE NW	ALBUQUERQUE NM 87120	LOT 8 BLK 13 RINCON SU	0.17499686
PETER RENEE K	7829 BURSER DR NW	ALBUQUERQUE NM 87120-5213	7829 BURSER DR NW	ALBUQUERQUE NM 87120	LT 67 PRAIRIE RIDGE UNI	0.19641481
RAEL RAYMUNDO R	PO BOX 1624	RANCHOS DE TAOS NM 87557	7213 CLEGHORN RD NW	ALBUQUERQUE NM 87120	* 10 2 OF KATHERINE NI	0.09220356
KNOWLTON JOHN E	4906 QUAIL RIDGE DR NW	ALBUQUERQUE NM 87114-4350	4906 QUAIL RIDGE NW	ALBUQUERQUE NM 87114	*38A1 REPLAT OF LOTS	0.11335318
ALMANZA ASHLEY N	6808 TREELINE AVE NW	ALBUQUERQUE NM 87114	6808 TREELINE AVE NW	ALBUQUERQUE 87114	LT 116-P1 SUBDIVISION	0.09382019
SALAZAR JULIAN & NATALIE	3901 CAMINO DEL VALLE SW	ALBUQUERQUE NM 87105-6167	4937 ROCKCRESS DR NW	ALBUQUERQUE NM 87120	LT 49 BLK 1 RINCON SUB	0.14249581
ROBERT HOLDINGS LLC	11600 ACADEMY RD NE	ALBUQUERQUE NM 87111-7552	8008 LAVA REACH AVE NW	ALBUQUERQUE NM 87120	LOT 9-P1 BLK 22 REPLAT	0.13492902
MARQUEZ RICHARD A	3215 PAINTED ROCK DR NW	ALBUQUERQUE NM 87120	3215 PAINTED ROCK DR NW	ALBUQUERQUE NM 87120	LOT 7-P1 BLK 3 VACATIC	0.12931601
HINDMAN MICHAEL JAMES	9104 OLD MILL ST NW	ALBUQUERQUE NM 87114	9104 OLD MILL ST NW	ALBUQUERQUE NM 87114	LT 53A-P1 PLAT OF TAO:	0.14953165
RAMIREZ CECILIA N & CERVANTES I	7215 MAYO ST NW	ALBUQUERQUE NM 87120-3570	7215 MAYO ST NW	ALBUQUERQUE NM 87120	*14 8-A AMENDED REPL	0.13235545
HOLLER PAUL MICHAEL	7100 BANGOR AVE NW	ALBUQUERQUE NM 87120-3505	7100 BANGOR NW	ALBUQUERQUE NM 87120	*33 10 AMENDED REPLA	0.20791446
COLUCCI SONS LLC	7 ASPEN CT	PLACITAS NM 87043-9151	9920 PRESTIGE CT NW	ALBUQUERQUE NM 87114	LT 24 BLK B PLAT FOR PA	0.16283363
LUCERO PATRICK J	5209 TAMARIZ DR NW	ALBUQUERQUE NM 87120-4131	5209 TAMARIZ DR NW	ALBUQUERQUE NM 87120	LT 1 BLK 4 RINCON SUBD	0.16388302
ORTEGA ELOY & OR SADIE	4212 ESTANCIA DR NW	ALBUQUERQUE NM 87120-1608	N/A	ALBUQUERQUE NM 87120	* 014 003VOLCANO CLIF	0.26671028
COCHRAN MEGAN	7235 TEYPANA RD NW	ALBUQUERQUE NM 87114-4560	7235 TEYPANA RD NW	ALBUQUERQUE NM 87114	LT 66-P1 PLAT FOR SANT	0.10382655
KAO AARON T & KAO AUDREY TORI	3216 WALSH LP SE	RIO RANCHO NM 87124-0000	7824 LATIR MESA RD NW	ALBUQUERQUE 87114	LT 30 PLAT OF VENTANA	0.10033948
HUYNH KATHY & HUYNH TRANG	4824 PETRA POINTE CIR NW	ALBUQUERQUE NM 87120-4961	4824 PETRA POINTE CIR NW	ALBUQUERQUE NM 87120	LT 18-P1 PLAT FOR PETR	0.09027648
MARTINEZ STANLEY E SR TRUSTEE	PO BOX 710	CHINLE AZ 86503-0710	LYNN DR NW	ALBUQUERQUE NM 87120	*14 005VOLCANO CLIFF	1.20413576
WEEKS-SEDILLO HELEN L & WEEKS	5900 OPEN SKY DR NW	ALBUQUERQUE NM 87120	5900 OPEN SKY DR NW	ALBUQUERQUE NM 87120	* 016 006THE HIGH RAN	0.19514467
GRAJEDA DOMINIC RAY & CARRIE M	8416 WILD DUNES RD NE	ALBUQUERQUE NM 87120-3784	8416 WILD DUNES AVE NW	ALBUQUERQUE NM 87120	LT 102 PLAT OF VISTA V	0.14812802
SHARRAR JANEEN	9316 BATTLE CREEK ST NW	ALBUQUERQUE NM 87114-4581	9316 BATTLE CREEK ST NW	ALBUQUERQUE NM 87114	LT 46 PLAT FOR HERITAC	0.12631798
SANCHEZ SERGIO A	8323 MOCK HEATHER RD NW	ALBUQUERQUE NM 87120-4245	8323 MOCK HEATHER RD NW	ALBUQUERQUE 87120	LT 28 BLK 3 PLAT OF VIS	0.12618166
SEDILLO JAMES D & THERESE	9507 CACHE CREEK DR NW	ALBUQUERQUE NM 87114	9507 CACHE CREEK DR NW	ALBUQUERQUE 87114	LT 48 PLAT OF SUNDANC	0.30700517
BEAN SCOTT RYAN & ESPENSEN-BE	8923 BALSAM GLADE RD NW	ALBUQUERQUE NM 87114-5985	8923 BALSAM GLADE RD NW	ALBUQUERQUE 87114	LT 42-P1 CORRECTION PI	0.10805788
BOETTLER TIMOTHY E & CHRISTINI	4516 MARTINSBURG RD NW	ALBUQUERQUE NM 87120-3857	4516 MARTINSBURG RD NW	ALBUQUERQUE NM 87120	LT 120 PLAT OF SHENAN	0.16844805
BOLAGH-COWDER CONSUELO L & C	4912 MIKELL CT NW	ALBUQUERQUE NM 87114-5763	4912 MIKELL CT NW	ALBUQUERQUE NM 87114	LOT 5-P1 BLK 7 VACATIC	0.19422836
PARLIER CHAD W & CHRISTINE R	5620 BALD EAGLE RD NW	ALBUQUERQUE NM 87114-6099	5620 BALD EAGLE RD NW	ALBUQUERQUE 87114	LT 26 BLK 4 PLAT OF SUN	0.11864795
CLOAK JOHN R III	8205 RANCHO LUCIDO NW	ALBUQUERQUE NM 87120-5831	N/A	ALBUQUERQUE NM 87120	*6 005VOLCANO CLIFFS	0.34223682

PHILLIPS NANCY	6105 AGATE AVE NW	ALBUQUERQUE NM 87120-3087	6105 AGATE AVE NW	ALBUQUERQUE NM 87120	* 016 002THE HIGH RAN	0.21112841
SINGKANATI THOMAS P	7600 CLEGHORN CT NW	ALBUQUERQUE NM 87120-4942	7600 CLEGHORN CT NW	ALBUQUERQUE NM 87120	LOT 21A BLK 2 OF KATHI	0.08116365
BUCKLEY THOMAS W & ANGELA M	6124 SHADOW RIDGE DR NW	ALBUQUERQUE NM 87120	6124 SHADOW RIDGE DR NW	ALBUQUERQUE NM 87120	LT 14 BLK A AMENDED &	0.17713748
DOOLITTLE CRAIG M & INOLA	4512 MARTINSBURG RD NW	ALBUQUERQUE NM 87120-3857	4512 MARTINSBURG RD NW	ALBUQUERQUE NM 87120	LT 121 PLAT OF SHENAN	0.17591691
HIELKEMA RICHARD L & ERIN A	7213 CARSON TRL NW	ALBUQUERQUE NM 87120-2904	7213 CARSON TRL NW	ALBUQUERQUE NM 87120	* 55 CORRECTED PLAT C	0.31088687
DAVIS MILTON J	8623 TIA CHRISTINA DR NW	ALBUQUERQUE NM 87114-5749	8623 TIA CHRISTINA DR NW	ALBUQUERQUE NM 87114	LT 17-P1 BLK 6 VACATIO	0.19644779
DURAND DAVID L IND EXECUTOR E	201 MARINER COVE CT	LEAGUE CITY TX 77573-2790	N/A	ALBUQUERQUE NM 87120	TR 1-D REPL OF TR 1 UNI	3.44866876
BOND ROBERTA SUE & BACHIS TAR	5609 CINDER CONE DR NW	ALBUQUERQUE NM 87120-4571	5609 CINDER CONE	ALBUQUERQUE NM 87120	* 006 002VOLCANO CLIF	0.49343241
WEBER DARLENE MAE	7324 CIENEGA RD NW	ALBUQUERQUE NM 87120-4209	7324 CIENEGA NW	ALBUQUERQUE NM 87120	LT 17 BLK 12 RINCON SUI	0.13776236
ARCHULETA JOSE S	8305 CAMINO PAISANO NW	ALBUQUERQUE NM 87120-5919	8305 CAMINO PAISANO NW	ALBUQUERQUE NM 87120	LT 7 BLK 4 UNIT IIA PLAT	0.13772234
CARAVEO ARMINDA & MAURICIO	313 GENE AVE NW	ALBUQUERQUE NM 87107-5318	8117 ALMENDRA PL NW	ALBUQUERQUE NM 87120	* 004 007VOLCANO CLIF	0.3498391
MORELOS MAYRA	8108 SHEFFIELD PL NW	ALBUQUERQUE NM 87120-5530	8213 URRACA ST NW	ALBUQUERQUE NM 87120	* 016 001VOLCANO CLIF	0.26832007
SHEILDS NATASHA	8323 GARDENBROOK PL NW	ALBUQUERQUE NM 87120-5614	8323 GARDENBROOK PL NW	ALBUQUERQUE NM 87120	LT 29-P1 BLK 8 CORRECTI	0.13955228
HAMMOND CARL	3205B THOMPSON ST	AUSTIN TX 78702-3124	BRAVE RD NW	ALBUQUERQUE NM 87120	*5 009VOLCANO CLIFFS	0.31772436
SOTELO ENRIQUE	9804 CLEARWATER ST NW	ALBUQUERQUE NM 87114-5813	N/A	ALBUQUERQUE NM 87120	* 003 012VOLCANO CLIF	0.26890974
GARCIA CARMEN R & PRESCILLA T	5514 CAMINO VIENTO NW	ALBUQUERQUE NM 87120-1905	N/A	ALBUQUERQUE NM 87120	* 017 007VOLCANO CLIF	0.28520368
ASMUS PHILLIP C & ELSIE A	8117 WAVERLY AVE NW	ALBUQUERQUE NM 87120	8117 WAVERLY DR NW	ALBUQUERQUE NM 87120	LT 12 BLK 7 SHENANDO A	0.23733625
RABADI AMER	11201 SAN ANTONIO RD NE	ALBUQUERQUE NM 87122-1049	N/A	ALBUQUERQUE NM 87120	* 006 002VOLCANO CLIF	0.33917953
BEDROCK PARTNERSHIP C/O GERAL	1509 HARVARD CT NE	ALBUQUERQUE NM 87106-3712	N/A	ALBUQUERQUE NM 87114	SEC 15 T11N R2E TR OF I	4.91692916
ALFARO LOA A & ENRIQUEZ ARACE	10331 CALLE HERMOSA PL NW	ALBUQUERQUE NM 87114-2337	N/A	ALBUQUERQUE NM 87120	* 007 007CORRECTED PL	0.25796562
SED DEVELOPMENT LLC	4700 MONTGOMERY BLVD NE SU	ALBUQUERQUE NM 87109-2050	5908 ERMEMIN AVE NW	ALBUQUERQUE NM 87114	LT 10 BLK 3 PLAT OF PAR	0.1011004
GARRETT BRIAN C & GARRETT LORE	9110 WIMBLEDON DR NE	ALBUQUERQUE NM 87111-5884	8601 MESA RAIN RD NW	ALBUQUERQUE NM 87120	LT 54 PLAT OF WATERSH	0.46386334
BRAVO DAVID A & SHANRIQA L	8601 GROUNSEL RD NW	ALBUQUERQUE NM 87120	8601 GROUNSEL RD NW	ALBUQUERQUE 87120	LT 12-A BLK 15 PLAT OF I	0.16764247
PAGANO ROBERT SCHILLIE	8635 GROUNSEL RD NW	ALBUQUERQUE NM 87120-4241	8635 GROUNSEL RD NW	ALBUQUERQUE 87120	LT 20-A BLK 15 PLAT OF I	0.13773487
SANCHEZ ROSA & SOLOMON MICHA	5504 RABADI CASTLE AVE NW	ALBUQUERQUE NM 87114	5504 RABADI CASTLE AVE NW	ALBUQUERQUE NM 87114	LT 69 CORRECTION PLAT	0.11237847
URBANCKE VLADIMIR & TATIANA S	256 LEWA HIA LP	HONOLULU HI 96818-5930	6540 AZOR LN NW	ALBUQUERQUE NM 87120	* 005 004VOLCANO CLIF	0.32044936
ROHL SCOTT & MICHELLE	8644 MESA TOP RD NW	ALBUQUERQUE NM 87120-4310	8644 MESA TOP RD NW	ALBUQUERQUE 87120	LT 1 BLK 27 PLAT OF VIS	0.19888896
VIGIL ESTEVAN A	2428 ANGEL DR NW	ALBUQUERQUE NM 87120	2428 ANGEL DR NW	ALBUQUERQUE NM 87120	LT 3 BLK 6 AMENDED PL	0.09601068
ORTIZ Y GARCIA CRISTAL & GARCIA	6813 KEELING ST NW	ALBUQUERQUE NM 87120-3319	6813 KEELING ST NW	ALBUQUERQUE NM 87120	*82 2 PRADO DEL OSO T	0.09186998
NINO VICTOR M & VILMA A	2716 ALTEZ ST NE	ALBUQUERQUE NM 87112-1204	6915 SWEETBRIAR AVE NW	ALBUQUERQUE NM 87120	LT 32 BLK 2 RINCON SUBI	0.13803294
RABADI AMER	11201 SAN ANTONIO DR NE	ALBUQUERQUE NM 87122-1049	6530 CIRUELA RD NW	ALBUQUERQUE NM 87120	* 007 005VOLCANO CLIF	0.34058015
MORTON CHRIS A	7504 PECOS TRL NW	ALBUQUERQUE NM 87120-2826	7504 PECOS TRL NW	ALBUQUERQUE NM 87120	* 17 1 AMENDED REPL C	0.15632029
VELARDE VERNON & CRYSTAL	7140 LAS NUTRIAS RD NW	ALBUQUERQUE NM 87114	7140 LAS NUTRIAS RD NW	ALBUQUERQUE NM 87114	LT 18A-P1 PLAT OF TAO:	0.16506012
ESCALANTE ALEJANDRO L & KYMBE	2309 BROOKSTONE DR NW	ALBUQUERQUE NM 87121-8035	2309 BROOKSTONE DR NW	ALBUQUERQUE NM 87120	LOT 9-P1 BLK 3 VAC & RE	0.13568411
MCMANAWAY BILLY JR & MONICA	8204 MEADOWBROOK AVE NW	ALBUQUERQUE NM 87120-5604	8204 MEADOWBROOK AVE NW	ALBUQUERQUE NM 87120	LT 29-P1 BLK 5 CORRECTI	0.18110273
STOREY PERRY D & THERESA J	2400 WINDWARD DR NW	ALBUQUERQUE NM 87120-3698	2400 WINDWARD DR NW	ALBUQUERQUE NM 87120	LOT 7-P1 BLK 5 CORRECT	0.16627308
CASTRO PEDRO & PATRICIA A	9116 SABINAL DR NW	ALBUQUERQUE NM 87114-4569	9116 SABINAL DR NW	ALBUQUERQUE NM 87114	LT 8-P1 PLAT FOR SANTA	0.10323434
UNITED STATES OF AMERICA C/O F	6001 UNSER BLVD NW	ALBUQUERQUE NM 87120-2069	N/A	ALBUQUERQUE NM 87120	* 010 005VOLCANO CLIF	0.25395891
HUGHES LAWRENCE MAX & ELIZABE	PO BOX 502	EDGEWOOD NM 87015-0502	7227 WILLIAMSBURG RD NW	ALBUQUERQUE NM 87114	LT 14 PLAT FOR HERITAC	0.12045378
MILLER ALAN	PO BOX 67264	ALBUQUERQUE NM 87193	9015 RIO GALISTEO PL NW	ALBUQUERQUE 87114	LT 8-P1 PLAT OF SANTA	0.13447691
CITY OF ALBUQUERQUE	PO BOX 1293	ALBUQUERQUE NM 87103-2248	10005 UNSER BLVD NW	ALBUQUERQUE NM 87114	ALL OF TRACT 2 LD DIV N	0.63454393
GONZALES STEPHANIE & DANIEL	9135 RIO GALISTEO PL NW	ALBUQUERQUE NM 87114-6135	9135 RIO GALISTEO PL NW	ALBUQUERQUE 87114	LT 22-P1 PLAT OF SANTA	0.11468601
MILLER ERIC S II	8927 BALSAM GLADE RD NW	ALBUQUERQUE NM 87114-5985	8927 BALSAM GLADE RD NW	ALBUQUERQUE 87114	LT 41-P1 CORRECTION PI	0.10807162

APODACA ABRAM B & SEDILLO JOE	5910 LUCCA AVE SW	ALBUQUERQUE NM 87121-2349		ALBUQUERQUE NM 87120	LT 28 BLK 3 UNIT 14 VOL	0.31471248
RUIZ CHRISTOPHER JOSEPH & VILLI	4801 SHELLY ROSE RD NW	ALBUQUERQUE NM 87114-5753	4801 SHELLY ROSE RD NW	ALBUQUERQUE NM 87114	LOT 9-P1 BLK 8 VACATIC	0.23506421
SNITMAN DMITRIY & MARINA	11329 DONA LOLA PL	STUDIO CITY CA 91604-4320	7516 CERROS PL NW	ALBUQUERQUE NM 87114	LT 21 PLAT OF LAS CASI	0.18137718
STEARNS JASON	5605 CARRICK ST NW	ALBUQUERQUE NM 87120-3547	5605 CARRICK AVE NW	ALBUQUERQUE NM 87120	* 9 11 AMENDED REPLA	0.30517387
DICOLA LAURENCE A	8205 FAIRMONT DR NW	ALBUQUERQUE NM 87120-3819	8205 FAIRMONT AVE NW	ALBUQUERQUE NM 87120	LT 10 BLK 2 SHENANDO	0.19087584
VILLEGAS JANNELL Y & OTERO PAB	7048 TOMBSTONE RD NW	ALBUQUERQUE NM 87114-3492	6708 RIM ROCK CIR NW	ALBUQUERQUE NM 87120	LT 9 BLK 2 PLAT OF UNSE	0.33380584
EDINGS SALLY O	6900 BOCA NEGRA PL NW	ALBUQUERQUE NM 87120-1359	6900 BOCA NEGRA PL NW	ALBUQUERQUE NM 87120	LOT 14-P1 SUBDIVISION	0.10396798
PIPER DIANA J	PO BOX 11216	ALBUQUERQUE NM 87192-0216	7108 PAINTED PONY TRL NW	ALBUQUERQUE NM 87120	* 004 008THE HIGH RAN	0.16423262
PERALES JOSE & ROCIO	6105 EAGLE EYE DR NW	ALBUQUERQUE NM 87120-4479	6008 TESUQUE DR NW	ALBUQUERQUE NM 87120	LT 6 BLK 7A A PLAT OF BI	0.1816668
ARTEAGA NORA	8100 FIELDSTONE AVE NW	ALBUQUERQUE NM 87120-8029	8100 FIELDSTONE AVE NW	ALBUQUERQUE NM 87120	LT 36-P1 BLK 3 VAC & RE	0.13526773
CHAVEZ MELANIE & JAMES V	7509 PAINTED PONY TRL NW	ALBUQUERQUE NM 87120-3002	7509 PAINTED PONY TRL NW	ALBUQUERQUE NM 87120	LT 123 CORRECTED REPL	0.22458571
OTERO LAWRENCE M	1616 23RD AVE SE	RIO RANCHO NM 87124-4157	N/A	ALBUQUERQUE NM 87120	* 006 009VOLCANO CLIF	0.26568157
FRANKS ROBERT A JR & THERESA L	2323 BATES WELL LN NW	ALBUQUERQUE NM 87120-7101	N/A	ALBUQUERQUE NM 87120	* 003 011VOLCANO CLIF	0.28492573
STOW MICHAEL W & CHERI B	5315 NORTE VISTA RD NW	ALBUQUERQUE NM 87114	5315 NORTE VISTA RD NW	ALBUQUERQUE NM 87114	LOT 9-P1 BLK A CORRECT	0.12490149
PATTON JOSHUA S	5943 ERMEMIN AVE NW	ALBUQUERQUE NM 87114-5996	5943 ERMEMIN AVE NW	ALBUQUERQUE NM 87114	LT 2 BLK 1 PLAT OF PARA	0.10218836
MDL LEVY CORP ATTN: LOUIS D LEV	PO BOX 91090	ALBUQUERQUE NM 87199-1090	8511 GOLF COURSE RD NW	ALBUQUERQUE NM 87114	TR H-6A1A-2 PLAT OF P/	1.34752583
LOPEZ FRANCISCO & MARIA	939 W MAIN ST APT 208	WEST DUNDEE IL 60118-2053	N/A	ALBUQUERQUE NM 87120	LT 3 BLK 1 VOLCANO CLIF	0.27485617
STONE KIRSTIN	5609 COLD CREEK AVE NW	ALBUQUERQUE NM 87114-6106	5609 COLD CREEK AVE NW	ALBUQUERQUE NM 87114	LT 20-A PLAT OF LTS 19-	0.12028526
NEW MEXICO BOYS RANCH	6209 HENDRIX RD NE	ALBUQUERQUE NM 87110-1334		ALBUQUERQUE NM 87120	LT 27 BLK 1 UNIT 14 VOL	0.27669603
CREMER DAVID M	717 ALTA VIEW CT	COLUMBUS OH 43085-5812	5523 RABADI CASTLE AVE NW	ALBUQUERQUE NM 87114	LT 7 CORRECTION PLAT I	0.12228917
MAY TIMOTHY & ANGEL	7204 PAINTED PONY TRL NW	ALBUQUERQUE NM 87120-3029	7204 PAINTED PONY TRL NW	ALBUQUERQUE NM 87120	* 002 008THE HIGH RAN	0.17419903
COMPTON LAWRENCE E & MARY L	4911 BUTTERFIELD TRL NW	ALBUQUERQUE NM 87120-2856	4911 BUTTERFIELD TRL NW	ALBUQUERQUE NM 87120	* 107 HOMESTEAD HILL	0.26362544
LERDAHL STEPHANIE	2242 MUNIZ LN SW	ALBUQUERQUE NM 87105-6576	N/A	ALBUQUERQUE NM 87120	*12 003VOLCANO CLIFF	0.30474209
SOSEBEE BAXTER L & REMEDIOS D	6409 PICARDIA PL NW	ALBUQUERQUE NM 87120-7042	6409 PICARDIA PL NW	ALBUQUERQUE NM 87120	*00310008VOLCANO CL	0.51981655
VARELA RAMON & JOYCE	8512 BOUVARDIA AVE NW	ALBUQUERQUE NM 87120-4268	N/A	ALBUQUERQUE NM 87120	LOT 27 UNIT 12 OF VOLC	1.945937
MARTINEZ JOHN R	9404 TALARA PL NW	ALBUQUERQUE NM 87114	9404 TALARA PL NW	ALBUQUERQUE NM 87114	LT 57-P1 PLAT OF TERES	0.13878995
KIM AHN-SOOK	7615 WINDOW ROCK CT NW	ALBUQUERQUE NM 87120-3056	7615 WINDOW ROCK CT NW	ALBUQUERQUE NM 87120	LT 32 CORRECTED REPLA	0.38827636
MARCEAU ANNA	5212 BOGART ST NW	ALBUQUERQUE NM 87120	5212 BOGART NW	ALBUQUERQUE NM 87120	LOT 16B BLK 1 SANTA FE	0.09695294
CITY OF ALBUQUERQUE	PO BOX 1293	ALBUQUERQUE NM 87103	UNSER BLVD NW	ALBUQUERQUE NM 87120	TRACT A SUBDIVISION P	1.74893414
COLEMAN FINNIE & CAREAGA-COL	6109 SIERRA LINDA AVE NW	ALBUQUERQUE NM 87120-2166	6109 SIERRA LINDA AVE NW	ALBUQUERQUE NM 87120	* 003 007VOLCANO CLIF	0.26548732
JCJ LLC	6762 CHAMA RIVER CT NE	RIO RANCHO NM 87144-6418		ALBUQUERQUE NM 87114	TR H-10 PLAT OF TRACTS	1.06483789
LUNA TROY & JOLENE	2704 MONUMENT DR NW	ALBUQUERQUE NM 87120	2704 MONUMENT DR NW	ALBUQUERQUE NM 87120	LT 11-P1 BLK 16 REPL FO	0.14884917
CHINO MARTHA E & FREDERICK F	2223 PARKWEST DR NW	ALBUQUERQUE NM 87120	2223 PARKWEST DR NW	ALBUQUERQUE NM 87120	LOT 3-P1 BLK 1 VAC & RE	0.1750268
CHAVEZ JOSEPH F SR & ELSIE W	4933 ROSEMARY DR NW	ALBUQUERQUE NM 87120-4174	4933 ROSEMARY DR NW	ALBUQUERQUE NM 87120	LT 40 BLK 3 RINCON SUB	0.14440811
VERDON JANE 2002 RVT	6827 VISTA DEL SOL DR NW	ALBUQUERQUE NM 87120	6827 VISTA DEL SOL DR NW	ALBUQUERQUE 87120	LT 51 PLAT OF VISTA VII	0.12037582
0007 HAWKWATCH TRUST	326 ADAMS ST SE	ALBUQUERQUE NM 87108-2837	7000 HAWKWATCH RD NW	ALBUQUERQUE 87114	LT 77-P1 CORRECTION PI	0.10976265
BARLAS GHAZANFAR	6716 CARNEY AVE NW	ALBUQUERQUE NM 87120-2000	6716 CARNEY NW	ALBUQUERQUE NM 87120	LT 42 BLK 8 RINCON SUBI	0.13187851
HARPER ALEXANDER & AUBREY	4917 BOND CT NW	ALBUQUERQUE NM 87120-4417	4917 BOND CT NW	ALBUQUERQUE NM 87120	LOT 96 SANTA FE VILLA	0.08259575
WRIGHT THOM & LOIDA	7619 WINDOW ROCK CT NW	ALBUQUERQUE NM 87120-3056	5005 STARFIRE PL NW	ALBUQUERQUE NM 87120	LT 8 PLAT FOR VOLCAN \	0.13847414
MONTANO MARY	2512 HARRIS RD SW	ALBUQUERQUE NM 87105-5312	N/A	ALBUQUERQUE NM 87120	* 012 006VOLCANO CLIF	0.27458493
RABADI SHARIF A & SAMIA S TRUS	11201 SAN ANTONIO DR NE	ALBUQUERQUE NM 87122-1049	ZEIDMAN AVE NW	ALBUQUERQUE NM 87114	*28A UNIT 1 OF PARADI	0.43807597
GILBERT MITCHELL C & KNAPP DIA	6436 MOJAVE ST NW	ALBUQUERQUE NM 87120-4826	6444 MOJAVE ST NW	ALBUQUERQUE NM 87120	LOT 9-C PLAT FOR MOJA	0.12224197
DAVIS KELLY J & NAEA CHRISTIAN F	8905 WINNCREST TRL NW	ALBUQUERQUE NM 87114-4580	8905 WINNCREST TRL NW	ALBUQUERQUE 87114	LT 22 PLAT FOR THE RES	0.15699276

BERNAERT GRET L REINHARDT	6128 JAMERS PL NW	ALBUQUERQUE NM 87120	6128 JAMERS PL NW	ALBUQUERQUE NM 87120	LT 18 CORRECTION PLAT	0.14012309
GONZALES DANIEL C & ANNA M	6304 TESUQUE DR NW	ALBUQUERQUE NM 87120-4834	6304 TESUQUE DR NW	ALBUQUERQUE NM 87120	LT 2 BLK 8B A PLAT OF BI	0.17253308
HPA III ACQUISITIONS 1 LLC	6936 SWEETBRIAR AVE NW	ALBUQUERQUE NM 87120-4137	6936 SWEETBRIAR AVE NW	ALBUQUERQUE NM 87120	LT 12 BLK 3 RINCON SUBI	0.15228695
ROYBAL TED F & AURELIA	10 BOUQUET LN	SANTA FE NM 87506	N/A	ALBUQUERQUE NM 87120	NORTH POR OF TRACT 8	3.63240358
TORRES CARLOS J	5517 CARRICK ST NW	ALBUQUERQUE NM 87120	5517 CARRICK ST NW	ALBUQUERQUE NM 87120	LOT 8 BLK 12 RINCON SU	0.14314255
LUCERO EDUARDO C	216 LUGAR DE MONTE VISTA	SANTA FE NM 87505-8861	7114 GRANGE AVE NW	ALBUQUERQUE NM 87120	* 9 4 SANTA FE VILLAGE	0.16241677
BALLARD M CORINNE	9912 BRUNSWICK PL NW	ALBUQUERQUE NM 87114	9912 BRUNSWICK PL NW	ALBUQUERQUE NM 87114	LT 21 BLK D PLAT FOR PA	0.16302622
CID SASHIKO Y	2209 BROOKSTEAD DR NW	ALBUQUERQUE NM 87120	2209 BROOKSTEAD DR NW	ALBUQUERQUE NM 87120	LT 32-P1 BLK 5 CORRECTI	0.20250293
NELSON ROSEMARIE L TRUSTEE NE	9911 BRADFORD PL NW	ALBUQUERQUE NM 87114-2150	9911 BRADFORD PL NW	ALBUQUERQUE NM 87114	LT 10 BLK A PLAT FOR PA	0.11509691
MIDANI MIKE	3750 JUAN TABO BLVD NE SUITE I	ALBUQUERQUE NM 87111-3942	8105 CAMINO PAISANO NW	ALBUQUERQUE NM 87120	LT 19 BLK 4 UNIT IIA PLA	0.16265783
MARTINEZ JAVIER F & LAUGHLIN R	5819 NIGHT WHISPER RD NW	ALBUQUERQUE NM 87114-5113	6027 ERMEMIN AVE NW	ALBUQUERQUE NM 87114	LT 76 BLK 5 PLAT OF PAR	0.10173045
TUCKER DAVID W & MARGARET M	8320 CASCADE PARK AVE NW	ALBUQUERQUE NM 87120-6523	8320 CASCADE PARK AVE NW	ALBUQUERQUE NM 87120	LOT 4 P1 BLK 9 VACATIO	0.16403945
ESCOBAR RAUL E JR & KING REBECC	6239 ZALTANA RD NW	ALBUQUERQUE NM 87120-5596	6239 ZALTANA RD NW	ALBUQUERQUE NM 87120	LT 40 CORRECTION PLAT	0.11818472
MCNUTT MEGAN	18 COPPER RIDGE DR	SILVER CITY NM 88061-8629	2316 WEST CREEK PL NW	ALBUQUERQUE NM 87120	LT 38 PLAT OF WATERSH	0.19836861
ANDERSON ROBERT G ETUX	1711 N 1300 WEST	PLEASANT GROVE UT 84062-8945	LILENTHAL AVE NW	ALBUQUERQUE NM 87114	*16C UNIT 1 OF PARADI!	0.54232465
ARCHIBEQUE ALBERT J & TERESA C	8008 FIELDSTONE AVE NW	ALBUQUERQUE NM 87120-8030	8008 FIELDSTONE AVE NW	ALBUQUERQUE NM 87120	LT 33-P1 BLK 3 VAC & RE	0.14577395
STONE RYAN E & KELLY E	6509 VISTA DEL PRADO RD NW	ALBUQUERQUE NM 87120-7028	6509 VISTA DEL PRADO RD NW	ALBUQUERQUE NM 87120	* 011 004VOLCANO CLIF	0.32617542
BRANSFORD CARLOS	6512 SUN VIEW DR NW	ALBUQUERQUE NM 87120	6512 SUN VIEW DR NW	ALBUQUERQUE NM 87120	LT 16 PLAT FOR PETROG	0.1599885
LIU SAM & SHE MENGJIA	6423 ALOE RD NW	ALBUQUERQUE NM 87120-4280	6423 ALOE RD NW	ALBUQUERQUE 87120	LT 4 PLAT OF LA CUENTI!	0.16892275
BACA AMY C	6824 TREE LINE AVE NW	ALBUQUERQUE NM 87114	6824 TREELINE AVE NW	ALBUQUERQUE 87114	LT 5-P1 SUBDIVISION PL	0.09377766
ZEYAE HARRIS A	6700 RIM ROCK CIR NW	ALBUQUERQUE NM 87120-3194	6700 RIM ROCK CIR NW	ALBUQUERQUE NM 87120	LT 7 BLK 2 PLAT OF UNSE	0.30693128
MACIAS JOE M	4436 RANCHO LARGO RD NW	ALBUQUERQUE NM 87120-5365	4436 RANCHO LARGO RD NW	ALBUQUERQUE NM 87120	LOT 177-P1 THIRD CORR	0.20469137
MOORE JUDITH D	7512 PRIMROSE DR NW	ALBUQUERQUE NM 87120-5242	7512 PRIMROSE NW	ALBUQUERQUE NM 87120	*167 PRAIRIE RIDGE UN	0.18532971
LUNA LORRAINE A	4500 STOCKBRIDGE AVE NW	ALBUQUERQUE NM 87120-5406	6615 FLYNN AVE NW	ALBUQUERQUE NM 87120	*14-A 7 REPL OF (AMEN	0.11892556
SISNEROS RONALD & CASANDRA E	8008 COMPASS DR NW	ALBUQUERQUE NM 87120-7000	8008 COMPASS DR NW	ALBUQUERQUE NM 87120	* 009 005VOLCANO CLIF	0.48594824
PADILLA MARY	5127 HATTIESBURG AVE NW	ALBUQUERQUE NM 87120	5127 HATTIESBURG NW	ALBUQUERQUE NM 87120	LOT 40 BLK 2 CORRECTE	0.16337721
GRIEGO ANTHONY R & JACQUELINE	7217 SETTLEMENT WAY NW	ALBUQUERQUE NM 87120	7217 SETTLEMENT WAY NW	ALBUQUERQUE NM 87120	*042 003 HOMESTEAD I	0.30200909
HERRMANN HUGHES MARY C TRUS	7100 DODGE TRL NW	ALBUQUERQUE NM 87120-2964	6725 RUSTLER CT NW	ALBUQUERQUE NM 87120	* 020 003THE HIGH RAN	0.25516001
ROYBAL PITA S	4900 HOMESTEAD TRL NW	ALBUQUERQUE NM 87120-2806	4900 HOMESTEAD TRL NW	ALBUQUERQUE NM 87120	* 9 3 AMENDED REPL OF	0.22270907
BAKER LINDA C	8404 MOCK HEATHER RD NW	ALBUQUERQUE NM 87120-4246	N/A	ALBUQUERQUE NM 87120	* 032 013VOLCANO CLIF	0.2801627
GARLEY TOMAS O	6617 CARNEY AVE NW	ALBUQUERQUE NM 87120-4463	6617 CARNEY NW	ALBUQUERQUE NM 87120	LOT 16A BLK 3 SANTA FE	0.10083163
MONDRAGON KIMBERLY B	9101 NUEVA SEVILLA ST NW	ALBUQUERQUE NM 87114-4562	9101 NUEVA SEVILLA ST NW	ALBUQUERQUE NM 87114	LT 48-P1 PLAT FOR SANT	0.12098654
SPURLOCK SANDRA K	8124 FAIRMONT DR NW	ALBUQUERQUE NM 87120-3800	8124 FAIRMONT DR NW	ALBUQUERQUE NM 87120	LOT 7 BLK 7 SHENANDO,	0.16880045
ESTRADA DON R & ANGELINA M SI	6505 PATO RD NW	ALBUQUERQUE NM 87120-7008	6505 PATO RD NW	ALBUQUERQUE NM 87120	* 021 006VOLCANO CLIF	0.33514902
CITY OF ALBUQUERQUE	PO BOX 1293	ALBUQUERQUE NM 87103	N/A	ALBUQUERQUE NM 87120	* 027 005VOLCANO CLIF	0.36304077
CLARK PAUL C & RENEE A	6835 METE SOL DR NW	ALBUQUERQUE NM 87120	9601 CONEFLOWER DR NW	ALBUQUERQUE NM 87114	LT 6 BLK 2 PLAT OF CHA	0.88445064
MCBROOM JARED R	7508 TARGET LN NW	ALBUQUERQUE NM 87120-3065	7508 TARGET LN NW	ALBUQUERQUE NM 87120	LT 110 CORRECTED REPL	0.19701628
ABQ CREST LLC	8100 WYOMING BLVD NE SUITE N	ALBUQUERQUE NM 87113	N/A	ALBUQUERQUE NM 87120	*2 003VOLCANO CLIFFS	0.30826069
BARNWELL MICHAEL C	5627 BALD EAGLE RD NW	ALBUQUERQUE NM 87114-6100	5627 BALD EAGLE RD NW	ALBUQUERQUE 87114	LT 10 BLK 3 PLAT OF SUN	0.10833017
TAPIA GILBERT J	9604 RED RIVER CT NW	ALBUQUERQUE NM 87114-6095	9604 RED RIVER CT NW	ALBUQUERQUE 87114	LT 20 BLK 2 PLAT OF SUN	0.12093362
STATE OF NEW MEXICO EMNR DEF	PO BOX 6850	SANTA FE NM 87502-6850	N/A	ALBUQUERQUE NM 87120	* 032 002VOLCANO CLIF	0.30635242
SORRELL CRYSTAL & TROY R	4800 BUTTERFIELD TRL NW	ALBUQUERQUE NM 87120-2853	4800 BUTTERFIELD TRL NW	ALBUQUERQUE NM 87120	* 98 HOMESTEAD HILLS	0.19748106
CHAVEZ JAMES D & JIMENEZ-CHA	5030 SIMON DR NW	ALBUQUERQUE NM 87114-4331	N/A	ALBUQUERQUE NM 87120	* 015 005VOLCANO CLIF	1.91446052

SAHU RAIKANTA & KATHY	8736 WESTRIDGE PL NW	ALBUQUERQUE NM 87114	8736 WESTRIDGE PL NW	ALBUQUERQUE NM 87114	LT 11-P1 BLK 11 CORR PL	0.19497795
CITY OF ALBUQUERQUE	PO BOX 2248	ALBUQUERQUE NM 87103-2248	N/A	ALBUQUERQUE NM 87120	* 040 006VOLCANO CLIF	0.42824281
JACOBER LEONARD W & LISBETH	PO BOX 1670	CORRALES NM 87048	6424 PAPAGAYO RD NW	ALBUQUERQUE NM 87120	*00020004VOLCANO CL	0.33005262
QUIROZ JENINE	3501 RUNNING BIRD PL NW	ALBUQUERQUE NM 87120-3685	3501 RUNNING BIRD PL NW	ALBUQUERQUE NM 87120	LT 15-P1 BLK 4 VACATIO	0.12060841
RAMOS MANUELA & SHEENA	10148 AVENIDA VISTA SOL NW	ALBUQUERQUE NM 87114-5903	6420 PETIRROJO RD NW	ALBUQUERQUE NM 87120	*00040010VOLCANO CL	0.34504
SCOTT BARBARA E & ROGER F	5000 GINGER CT NW	ALBUQUERQUE NM 87120	5000 GINGER CT NW	ALBUQUERQUE NM 87120	LT 30 BLK 4 RINCON SUB	0.1591049
KIESER DAVID R &	4912 BUTTE PL NW	ALBUQUERQUE NM 87120-4441	4912 BUTTE PL NW	ALBUQUERQUE NM 87120	LOT 54 SANTA FE VILLA	0.07858605
MONAGHAN EDWARD LEO & JENNI	8315 BOUVARDIA AVE NW	ALBUQUERQUE NM 87120-4265	8315 BOUVARDIA AVE NW	ALBUQUERQUE 87120	LT 4-P1 BLK 1 PLAT OF VI	0.15461084
UNITED STATES OF AMERICA PETR	6001 UNSER BLVD NW	ALBUQUERQUE NM 87120	N/A	ALBUQUERQUE NM 87120	LT 30 BLK 1 VOLCANO CL	0.37374535
SENA DENISE V	7019 TREE LINE AVE NW	ALBUQUERQUE NM 87114	7019 TREE LINE AVE NW	ALBUQUERQUE 87114	LT 4-P1 PLAT OF SANTA	0.11034587
JACKSON FRANK P & BONNIE J	6912 BOGART CT NW	ALBUQUERQUE NM 87120-3541	6912 BOGART NW	ALBUQUERQUE NM 87120	*7-A 5 PLAT OF LTS 7-A	0.15071367
KELLUM LINZY A & DAWN M	8223 GROUNDSEL RD NW	ALBUQUERQUE NM 87120-4237	8223 GROUNDSEL RD NW	ALBUQUERQUE 87120	LT 14 BLK 5 PLAT OF VIS	0.10828371
JAMES RYAN	8324 MOCK HEATHER RD NW	ALBUQUERQUE NM 87120-4244	8324 MOCK HEATHER RD NW	ALBUQUERQUE 87120	LT 4 BLK 4 PLAT OF VIST	0.10380363
CITY OF ALBUQUERQUE	PO BOX 1293	ALBUQUERQUE NM 87103	ROSA PARKS RD NW	ALBUQUERQUE NM 87120	SE'LY PORT OF TR D COR	4.73124739
VELASQUEZ MARY JO	4428 MOUNTVALE AVE NW	ALBUQUERQUE NM 87114-5755	4428 MOUNTVALE AVE NW	ALBUQUERQUE NM 87114	LOT 1-P1 BLK 10 CORR PI	0.19785824
NELSON RONALD M	6605 UPTOWN BLVD NE SUITE 34	ALBUQUERQUE NM 87110-4230	N/A	ALBUQUERQUE NM 87120	TRACT 3 VOLCANO CLIFI	2.70544213
GIAMBRONE BENEDETTO	9705 KOKOPELLI DR NW	ALBUQUERQUE NM 87114-4342	9705 KOKOPELLI DR NW	ALBUQUERQUE 87114	LT 84-P1 BLK A CORRECT	0.19429421
ARMENDARIZ JEFF D & LUCERO IRE	4415 RIVER HILL DR NW	ALBUQUERQUE NM 87120-5288	4415 RIVER HILL DR NW	ALBUQUERQUE NM 87120	LT 20 PLAT OF RIVERVIE	0.17388434
BLAND LAURIE M	6821 TAMARISK PL NW	ALBUQUERQUE NM 87120	6821 TAMARISK PL NW	ALBUQUERQUE NM 87120	LT 23 BLK 7 VOLCANO CL	0.27162102
MARINO MARGARET & FRITH PAUI	7012 FOXFORD AVE NW	ALBUQUERQUE NM 87120	7012 FOXFORD NW	ALBUQUERQUE NM 87120	LT 4A PLAT OF LTS 1A TH	0.17004247
CASTILLO HELENA CAROL ANN	8100 WAVERLY DR NW	ALBUQUERQUE NM 87120-3810	8100 WAVERLY DR NW	ALBUQUERQUE NM 87120	LT 15 BLK 5 SHENANDO A	0.16816443
BATTAGLIA AVA MARIA TRUSTEE B	1701 BLUFFSIDE DR NW	ALBUQUERQUE NM 87105-1002	N/A	ALBUQUERQUE NM 87120	* 006 013VOLCANO CLIF	0.24981132
QR PARTNERS RENTALS LLC	11001 DEL REY AVE NE	ALBUQUERQUE NM 87122-3543	4950 QUAIL RIDGE DR NW	ALBUQUERQUE NM 87114	* 18A THE COVEY A REPI	0.12849586
RYAN ERROL TODD & ESTHER ANG	9728 KOKOPELLI DR NW	ALBUQUERQUE NM 87114-4343	9728 KOKOPELLI DR NW	ALBUQUERQUE NM 87114	LT 12-P1 BLK C CORRECTI	0.1438799
APODACA ABRAM B & SEDILLO JOH	5910 LUCCA AVE SW	ALBUQUERQUE NM 87121-2349		ALBUQUERQUE NM 87120	LT 27 BLK 3 UNIT 14 VOL	0.31404568
SANCHEZ RICHARD	6900 BANGOR AVE NW	ALBUQUERQUE NM 87120-3501	6900 BANGOR AVE NW	ALBUQUERQUE NM 87120	LOT 5 BLK 10 SANTA FE \	0.17601085
UNITED STATES OF AMERICA C/O F	6001 UNSER BLVD NW	ALBUQUERQUE NM 87120-2069	N/A	ALBUQUERQUE NM 87120	LT 18 BLK 1 VOLCANO CL	0.65021867
OHEA KYLE & ANNE	7008 SNAPDRAGON RD NW	ALBUQUERQUE NM 87120-4169	7008 SNAPDRAGON RD NW	ALBUQUERQUE NM 87120	LT 67 BLK 1 RINCON SUB	0.13337978
GONZALES ANTONIO & FELICHA R	PO BOX 66915	ALBUQUERQUE NM 87193-6915	6717 CONRAD NW	ALBUQUERQUE NM 87120	LOT 39 BLK 6 RINCON SU	0.14905481
TARTAGLIA LEONARD & JUANITA	5008 BOGART ST NW	ALBUQUERQUE NM 87120	5008 BOGART NW	ALBUQUERQUE NM 87120	LT 13-A BLK 10 PLAT OF :	0.12461828
WOODY ROBERT B & KATHRYN E	5101 SARATOGA PL NW	ALBUQUERQUE NM 87120-2050	5101 SARATOGA PL NW	ALBUQUERQUE NM 87120	* 23 AMENDED TRINITY	0.21975918
GILLEN DAVID F & GALE J	7616 RIO PENASCO CT NW	ALBUQUERQUE NM 87120-5315	N/A	ALBUQUERQUE NM 87120	* 063 013VOLCANO CLIF	0.25942881
GREGORY JERRY D	12607 CALLE DEL OSO PL NE	ALBUQUERQUE NM 87111-8055	N/A	ALBUQUERQUE NM 87120	* 042 013VOLCANO CLIF	0.26719514
SEGO GARRET C & KAYCIE	7820 LATIR MESA RD NW	ALBUQUERQUE NM 87114-1689	7820 LATIR MESA RD NW	ALBUQUERQUE 87114	LT 31 PLAT OF VENTANA	0.12661606
MILLER BETTY	1560 CEDAR CREST DR	FORNEY TX 75126-1397	N/A	ALBUQUERQUE NM 87120	* 038 001VOLCANO CLIF	0.28883583
JASTRAM JONATHAN R & JANET R	5400 ARABIAN DR NW	ALBUQUERQUE NM 87120	N/A	ALBUQUERQUE NM 87120	* 033 001VOLCANO CLIF	0.29088293
COOK DALE	8723 WESTRIDGE PL NW	ALBUQUERQUE NM 87120-5771	8723 WESTRIDGE PL NW	ALBUQUERQUE NM 87114	LOT 6-P1 BLK 11 CORR PI	0.1819792
CITY OF ALBUQUERQUE	PO BOX 1293	ALBUQUERQUE NM 87103-2248	N/A	ALBUQUERQUE NM 87114	TR IN NE1/4 SE1/4 & SE:	15.38283755
HIPPLE ZACHARY ROSS	5820 ERMEMIN AVE NW	ALBUQUERQUE NM 87114-5994	5820 ERMEMIN AVE NW	ALBUQUERQUE NM 87114	LT 4 BLK 4 PLAT OF PARA	0.09905082
BENAVIDEZ CARMELA & GABRIEL	6916 SWEETBRIER AVE NW	ALBUQUERQUE NM 87120-4136	6916 SWEETBRIER AVE NW	ALBUQUERQUE NM 87120	LT 7 BLK 3 RINCON SUBD	0.13467588
CARO FERNANDO VARGAS	5720 FAIRFAX DR NW	ALBUQUERQUE NM 87114-4917	5720 FAIRFAX DR NW	ALBUQUERQUE NM 87114	* 006 019ROBERSONS RI	0.24614088
WINTERS DALE & TOMASITA M	3216 RUNNING BIRD PL NW	ALBUQUERQUE NM 87120-3661	3216 RUNNING BIRD PL NW	ALBUQUERQUE NM 87120	LT 12-P1 BLK 3 VACATIO	0.10323321
TANENBAUM PAUL	9209 SUGAR CREEK LN NW	ALBUQUERQUE NM 87120-7430	8300 WEDGEWOOD AVE NW	ALBUQUERQUE NM 87120	LOT 1-P1 BLK 7 CORRECT	0.1381767

HANDS JOSEPH A & AUBREY M	10452 CALLE AVILA NW	ALBUQUERQUE NM 87114-1804	6816 BUTEOS DR NW	ALBUQUERQUE 87120	LT 1A BLK 20 PLAT OF LC	0.2151523
CITY OF ALBUQUERQUE	PO BOX 1293	ALBUQUERQUE NM 87103-2248	N/A	ALBUQUERQUE NM 87120	* 008 003VOLCANO CLIF	0.34587827
BROWN STEVE H & PUSHPA S	6137 THUNDERBIRD CIR NW	ALBUQUERQUE NM 87120-2163	6137 THUNDERBIRD CIR NW	ALBUQUERQUE NM 87120	* 011 005VOLCANO CLIF	0.23578635
URIOSTE JUAN & MAYRA	PO BOX 65415	ALBUQUERQUE NM 87193-5415	6904 RIM ROCK CIR NW	ALBUQUERQUE NM 87120	LT 13 BLK 2 PLAT OF UNS	0.30885842
GUTIERREZ ORLANDO E & NICOLE I	6219 MARIGOLD CT NW	ALBUQUERQUE NM 87120-3278	6219 MARIGOLD CT NW	ALBUQUERQUE NM 87120	* 021 008VOLCANO CLIF	0.30164823
GUY DONALD W & DONNA B TRUST	4516 HARPERS FERRY CT NW	ALBUQUERQUE NM 87120-3851	4516 HARPER'S FERRY CT NW	ALBUQUERQUE NM 87120	LT 32 PLAT OF SHENAND	0.16878167
CWIKLA JAMES J	6427 CALEY AVE NW	ALBUQUERQUE NM 87120	6427 CALEY AVE NW	ALBUQUERQUE NM 87120	LT 5 BLK D AMENDED & I	0.11837355
MENDOZA MARCOS	4917 ROSE MARY DR NW	ALBUQUERQUE NM 87120	4917 ROSEMARY NW	ALBUQUERQUE NM 87120	LT 37 BLK 3 RINCON SUB	0.18896355
VEGA SALOME M	7409 SANTA FE TRL NW	ALBUQUERQUE NM 87120-2822	7409 SANTA FE TRL NW	ALBUQUERQUE NM 87120	* 3 1 AMENDED REPL OF	0.18728789
UNITED STATES OF AMERICA	PO BOX 728	SANTA FE NM 87504-0728	ATRISCO DR NW	ALBUQUERQUE NM 87120	A TRACT OF LAND SITUA	12.99075205
CITY OF ALBUQUERQUE	PO BOX 1293	ALBUQUERQUE NM 87103	N/A	ALBUQUERQUE NM 87120	TR 4A2 PLAT OF TRS 4A1	1.45327528
NASH RACHEL & ALEX	5579 TIMBERFALLS RD NW	ALBUQUERQUE NM 87114-1541	5579 TIMBERFALLS RD NW	ALBUQUERQUE NM 87114	LT 12 BLK B PLAT FOR PA	0.10330596
ROMERO FRED A	2305 BROOKSTONE DR NW	ALBUQUERQUE NM 87120-8035	2305 BROOKSTONE DR NW	ALBUQUERQUE NM 87120	LOT 8-P1 BLK 3 VAC & RE	0.13544634
RESTA RICHARD Z	5647 BALD EAGLE RD NW	ALBUQUERQUE NM 87114	5647 BALD EAGLE RD NW	ALBUQUERQUE 87114	LT 5 BLK 3 PLAT OF SUNE	0.17990695
BUTLER WILLIAM J & LESLEY E	9647 SUN DANCER DR NW	ALBUQUERQUE NM 87114	9647 SUN DANCER DR NW	ALBUQUERQUE 87114	LT 25 BLK 1 PLAT OF SUN	0.10928507
SILVA JUAN MARIA	7433 CIENEGA RD NW	ALBUQUERQUE NM 87120-3599	7433 CIENEGA RD NW	ALBUQUERQUE NM 87120	LOT 31-B 2ND CORRECTI	0.12540986
SANCHEZ JENNIFER L & RICHARD E	5624 KIMBERLITE DR NW	ALBUQUERQUE NM 87120-3197	5624 KIMBERLITE DR NW	ALBUQUERQUE NM 87120	* 015 002VOLCANO CLIF	0.38217109
LACOUR WILLIE A & MARIA E	6336 PALMA PL NW	ALBUQUERQUE NM 87120-2146	6336 PALMA PL NW	ALBUQUERQUE NM 87120	* 117 VOLCANO CLIFFS :	0.23858951
SAMORA LATISHA ANN	6104 SHADOW RIDGE DR NW	ALBUQUERQUE NM 87120-2127	6104 SHADOW RIDGE DR NW	ALBUQUERQUE NM 87120	LT 9 BLK A AMENDED & I	0.1147289
KALWARA KAREN ADAMS C/O LAYI	7601 PRIMROSE DR NW	ALBUQUERQUE NM 87120-5220	7601 PRIMROSE DR NW	ALBUQUERQUE NM 87120	*007 PRAIRIE RIDGE UN	0.16789662
NEELY LANNOIS F TRUSTEE LANNOI	5212 MARCADAS RD NW	ALBUQUERQUE NM 87114	5212 MARCADAS RD NW	ALBUQUERQUE NM 87114	LT 58-P1 BLK A CORRECT	0.24921507
BUSTILLOS JESUS A & BARBARA A	5404 TAMARIZ DR NW	ALBUQUERQUE NM 87120-4134	5404 TAMARIZ DR NW	ALBUQUERQUE NM 87120	LT 20 BLK 8 RINCON SUBI	0.14670513
DOHLE ALBERT W & HSIAOLING	4504 SUMMER HILL LN NW	ALBUQUERQUE NM 87120-4660	8206 CAMINO PAISANO NW	ALBUQUERQUE NM 87120	LT 12 BLK 5 UNIT IIA PLA	0.1429152
SEDILLO RAYMOND	8136 CORN MOUNTAIN PL NW	ALBUQUERQUE NM 87114	N/A	ALBUQUERQUE NM 87120	* 028 007CORRECTED PL	0.26177224
OPPENHEIMER AARON M & CHAVE	7325 MOJAVE ST NW	ALBUQUERQUE NM 87120-2924	7325 MOJAVE ST NW	ALBUQUERQUE NM 87120	*049 003 HOMESTEAD I	0.35225558
ANTILLON ADAM & KRESTA S	8600 WARM SPRINGS RD NW	ALBUQUERQUE NM 87120-3296	8600 WARM SPRINGS RD NW	ALBUQUERQUE NM 87120	LT 130 PLAT OF WATERS	0.34022152
CITY OF ALBUQUERQUE	PO BOX 1293	ALBUQUERQUE NM 87103-2248	PAPAGAYO RD NW	ALBUQUERQUE NM 87120	*00420006VOLCANO CL	0.479407
LYTE ROBERT L	11100 GIBSON BLVD SE #B26	ALBUQUERQUE NM 87123-3403	6520 KIMMICK DR NW	ALBUQUERQUE NM 87120	* 014 006VOLCANO CLIF	0.34907243
MARIEN JACQUELINE & TRAVIS	7323 HEARTHSTONE RD NW	ALBUQUERQUE NM 87114-4587	7323 HEARTHSTONE RD NW	ALBUQUERQUE 87114	LT 69 PLAT FOR HERITAC	0.13031068
CAMATA EUDORE	9640 JACKS CREEK RD NW	ALBUQUERQUE NM 87114-6097	9640 JACKS CREEK DR NW	ALBUQUERQUE 87114	LT 28 BLK 1 PLAT OF SUN	0.16829138
TALAMANTE ERIK C & AMANDA M	4982 QUAIL RIDGE DR NW	ALBUQUERQUE NM 87114-4350	4982 QUAIL RIDGE DR NW	ALBUQUERQUE NM 87114	* 3 BARRANCA ESTATES	0.1105815
NANCE AMEENA B & OGDEN MICH	8719 SPRING HILL DR NW	ALBUQUERQUE NM 87114-6222	8719 SPRING HILL NW	ALBUQUERQUE NM 87114	LOT 5-P1 BLK 8 VACATIC	0.18225492
HILL BRIAN D & LISA C	8608 HAWK EYE RD NW	ALBUQUERQUE NM 87120	8608 HAWK EYE RD NW	ALBUQUERQUE 87120	LT 5 BLK 23 PLAT OF VIS	0.19082601
JETTON SHANNA D	8408 FAIRMONT AVE NW	ALBUQUERQUE NM 87120-3833	8408 FAIRMONT DR NW	ALBUQUERQUE NM 87120	LOT 9 BLK 6 SHENANDO/	0.16403509
CITY OF ALBUQUERQUE	PO BOX 1293	ALBUQUERQUE NM 87103-2248	N/A	ALBUQUERQUE NM 87120	*00460006VOLCANO CL	0.45690492
LOHR WILLIAM ANTHONY & JANE M	7412 SANTA FE TRL NW	ALBUQUERQUE NM 87120-2823	7412 SANTA FE TRL NW	ALBUQUERQUE NM 87120	* 3 2 AMENDED REPL OF	0.19143977
CHAU CRYSTAL	6211 4TH ST NW #25	ALBUQUERQUE NM 87107-5763	N/A	ALBUQUERQUE NM 87120	TR 27B REPLAT OF TR 27	1.53821201
GLASER DAVID & NANCY	6009 SONORA AVE NW	ALBUQUERQUE NM 87120-4812	6009 SONORA AVE NW	ALBUQUERQUE NM 87120	* 006 010VOLCANO CLIF	0.40935265
SANCHEZ TANYA P	7131 MOJAVE ST NW	ALBUQUERQUE NM 87120-2920	7131 MOJAVE ST NW	ALBUQUERQUE NM 87120	*013 004 HOMESTEAD I	0.25244255
COLLINS ANTONY	7127 MOJAVE ST NW	ALBUQUERQUE NM 87120	7127 MOJAVE ST NW	ALBUQUERQUE NM 87120	*014 004 HOMESTEAD I	0.21946806
SANCHEZ FREDRICK M	8016 CANONCITO DR NW	ALBUQUERQUE NM 87120-7056	8016 CANONCITO DR NW	ALBUQUERQUE NM 87120	*00030002VOLCANO CL	0.33059883
BACA PABLO VICTOR & ELIZABETH	9016 MESA PL NW	ALBUQUERQUE NM 87114	9016 MESA PL NW	ALBUQUERQUE 87114	LT 51 P1-G PLAT OF SAN	0.11700178
SPINDEN FRANK E & JOYCE A	4928 MARNA LYNN AVE NW	ALBUQUERQUE NM 87114	4928 MARNA LYNN AVE NW	ALBUQUERQUE NM 87114	LT 3-P1 BLK 4 AMENDED	0.13654062

JARAMILLO CARLOS EDUARDO	8228 MOCK HEATHER RD NW	ALBUQUERQUE NM 87120-4242	8228 MOCK HEATHER RD NW	ALBUQUERQUE 87120	LT 1 BLK 5 PLAT OF VIST.	0.11023806
WATSON-FENDALL WENDY & FENC	8600 TIA CHRISTINA DR NW	ALBUQUERQUE NM 87114-5748	8600 TIA CHRISTINA DR NW	ALBUQUERQUE NM 87114	LT 22-P1 BLK 6 VACATIO	0.19965037
BROWN CHARLES E JR & LINDA RAE	5648 BALD EAGLE RD NW	ALBUQUERQUE NM 87114	5648 BALD EAGLE RD NW	ALBUQUERQUE 87114	LT 33 BLK 4 PLAT OF SUN	0.15440737
SANDOVAL GARY P	7412 CERROS PL NW	ALBUQUERQUE NM 87114	7412 CERROS PL NW	ALBUQUERQUE NM 87114	LT 29 PLAT OF LAS CASI	0.1262561
REED IIA E	4443 RANCHO LARGO RD NW	ALBUQUERQUE NM 87120-5366	4443 RANCHO LARGO RD NW	ALBUQUERQUE NM 87120	LOT 179-P1 THIRD CORR	0.2720477
TELEP LORRAINE F/MICHAEL T JR	7784 OLIVE ANN LN	YUMA AZ 85365	N/A	ALBUQUERQUE NM 87120	TR 17B REPL TR 17 UNIT	3.91250521
CITY OF ALBUQUERQUE	PO BOX 1293	ALBUQUERQUE NM 87103	N/A	ALBUQUERQUE NM 87120	TRACT 11-A REPLAT OF	4.04920125
ZAMORA DAVID	5025 CHAPLIN ST NW	ALBUQUERQUE NM 87120	5025 CHAPLIN NW	ALBUQUERQUE NM 87120	LOT 46 BLK 6 RINCON SU	0.12648239
LUJAN ROBIN & ENRIQUE	6028 STORYTELLER RD NW	ALBUQUERQUE NM 87120-1604	6028 STORYTELLER RD NW	ALBUQUERQUE NM 87120	LOT 41 PLAT OF STORY F	0.14258618
MERCADO ADASMINE	3316 RUNNING BIRD PL NW	ALBUQUERQUE NM 87120-3691	3316 RUNNING BIRD PL NW	ALBUQUERQUE NM 87120	LOT 6-P1 BLK 5 VACATIC	0.11470631
SWANBERG ROBERT E & LISA	9712 CASSIDY DR NW	ALBUQUERQUE NM 87114	9712 CASSIDY DR NW	ALBUQUERQUE NM 87114	LT 73-P1 BLK A CORRECT	0.21009752
MAESTAS ADAM A	4916 SUMMERSVILLE DR NW	ALBUQUERQUE NM 87120	4916 SUMMERSVILLE DR NW	ALBUQUERQUE NM 87120	LOT 7 BLK 8 SHENANDO	0.18572868
MADRID EUGENE & MADRID MARY	915 LOMAS CT NE	ALBUQUERQUE NM 87112-5515	6512 PETIRROJO RD NW	ALBUQUERQUE NM 87120	* 010 011VOLCANO CLIF	0.31950399
MARFIA MICHAEL A	6716 GLEASON AVE NW	ALBUQUERQUE NM 87120-4409	6716 GLEASON AVE NW	ALBUQUERQUE NM 87120	LOT 9 BLK 9 RINCON SUB	0.13812886
TSOODLE CHRISTINE MARIE & NAT	7980 AUSTIN AVE NW	ALBUQUERQUE NM 87120-1192	7980 AUSTIN AVE NW	ALBUQUERQUE NM 87120	LT 37 BLK 2 AMENDED PI	0.09316525
NELSON BRIAN & KRISTIN	6363 COMFREY DR NW	ALBUQUERQUE NM 87120-4293	6363 COMFREY RD NW	ALBUQUERQUE 87120	LT 24 BLK 6 PLAT OF LA C	0.21683194
SANCHEZ BRIAN STEVEN & TANYA	8116 CEDAR CREEK DR NW	ALBUQUERQUE NM 87120-3844	8116 CEDAR CREEK DR NW	ALBUQUERQUE NM 87120	LT 78 PLAT OF SHENANC	0.27096675
BURNS SEAN	8423 WILD DUNES RD NW	ALBUQUERQUE NM 87120-3793	8423 WILD DUNES AVE NW	ALBUQUERQUE 87120	LT 15 BLK 8 PLAT OF VIS	0.10675055
WEBB JOSEPH & KATHRYN	6929 SWEETBRIAR AVE NW	ALBUQUERQUE NM 87120	6929 SWEETBRIAR AVE NW	ALBUQUERQUE NM 87120	LT 28 BLK 2 RINCON SUB	0.13022107
RABADI SHARIF A & SAMIA S TRUS	11201 SAN ANTONIO DR NE	ALBUQUERQUE NM 87122-1049	GLUCKMAN AVE NW	ALBUQUERQUE NM 87114	*27B UNIT 1 OF PARADI	0.45799764
CEDERBERG MARY ANN & CEDERBE	9304 DROLET DR NW	ALBUQUERQUE NM 87114-1340	9304 DROLET DR NW	ALBUQUERQUE NM 87114	LT 33-P1 PLAT FOR TRAI	0.15530284
DUNLAP DAVID & MARSHA	6448 ALOE RD NW	ALBUQUERQUE NM 87120	6448 ALOE RD NW	ALBUQUERQUE 87120	LT 3 BLK 1 PLAT OF LA CL	0.21319206
TRAILS COMMUNITY ASSOCIATIOI	7023 TREE LINE AVE NW	ALBUQUERQUE NM 87114-5971		ALBUQUERQUE 87114	TR C PLAT OF SANTA FE	0.18271119
GABRYNS CLINTON D & ANDREA	9508 CACHE CREEK DR NW	ALBUQUERQUE NM 87114-6103	9508 CACHE CREEK DR NW	ALBUQUERQUE 87114	LT 52 PLAT OF SUNDANC	0.11170762
KETTLESON AMY & KETTIESON WA	9505 LA ROCCA CT NW	ALBUQUERQUE NM 87114	9505 LA ROCCA CT NW	ALBUQUERQUE NM 87114	LT 78-P1 PLAT OF TERES	0.12593565
DAHL JEFFREY A & JULIE J	6216 DELLYNE CT NW	ALBUQUERQUE NM 87120-2048	6216 DELLYNE CT NW	ALBUQUERQUE NM 87120	* 9 AMENDED TRINITY R	0.37358626
AARON BOBBY L & SANDRA R	6116 HOKONA PL NW	ALBUQUERQUE NM 87120-3082	6116 HOKONA PL NW	ALBUQUERQUE NM 87120	* 030 007VOLCANO CLIF	0.31591272
HARRINGTON TIM & MARY CO-TRL	6508 SUN VIEW DR NW	ALBUQUERQUE NM 87120	6508 SUN VIEW DR NW	ALBUQUERQUE NM 87120	LT 17 PLAT FOR PETROG	0.16022661
PACE CHARLES F & MARTHA K TRUS	6236 WHITEMAN DR NW	ALBUQUERQUE NM 87120-2298	6236 WHITEMAN DR NW	ALBUQUERQUE NM 87120	* 004 006VOLCANO CLIF	0.34133303
PRASEUTH VISIAM & ANIDA	5101 HATTIESBURG AVE NW	ALBUQUERQUE NM 87120-4510	5101 HATTIESBURG AVE NW	ALBUQUERQUE NM 87120	LOT 46 BLK 2 CORRECTE	0.26372629
WINSTEAD JULIE	7424 CIENEGA RD NW	ALBUQUERQUE NM 87120-3598	7424 CIENEGA RD NW	ALBUQUERQUE NM 87120	LT 25 BLK 12 RINCON SU	0.14973624
LUCERO ABAN L & SANDRA D	7911 MAUNA LOA DR NW	ALBUQUERQUE NM 87120	7911 MAUNA LOA DR NW	ALBUQUERQUE NM 87120	* 004 005VOLCANO CLIF	0.24514579
IRWIN WILLIAM A & LINN M	6512 LOFTUS AVE NE	ALBUQUERQUE NM 87109-2720	9608 BIG SAGE DR NW	ALBUQUERQUE NM 87114	LT 9 BLK 2 PLAT OF CHA	0.94289673
AVILA ADRIAN	8705 SILVERADO AVE SW	ALBUQUERQUE NM 87121-5008	N/A	ALBUQUERQUE NM 87120	* 013 003VOLCANO CLIF	0.3981311
PACELLI MICHAEL	9708 CALLE CHAMISA NW	ALBUQUERQUE NM 87114-7201	9708 CALLE CHAMISA NW	ALBUQUERQUE NM 87114	LT 36-P1 VILLA DE LA CH	0.1137657
COWLES RYAN & TIFFANIE	6224 CALLE PINON NW	ALBUQUERQUE NM 87114-2445	6224 CALLE PINON ST NW	ALBUQUERQUE NM 87114	LT 21-P1 VILLA DE LA CH	0.15226037
JETER CHRISTINA J	7212 JALISCO RD NW	ALBUQUERQUE NM 87114-4563	7212 JALISCO RD NW	ALBUQUERQUE NM 87114	LT 73-P1 PLAT FOR SANT	0.14401031
BABCOCK NOAH C	9809 KOKOPELLI DR NW	ALBUQUERQUE NM 87114	9809 KOKOPELLI RD NW	ALBUQUERQUE NM 87114	LOT 3-P1 BLK A CORRECT	0.12959412
MAGOWAN ALICE	1828 MOON ST NE	ALBUQUERQUE NM 87112-2851	8114 ALMENDRA PL NW	ALBUQUERQUE NM 87120	* 027 006VOLCANO CLIF	0.37359969
CHAVEZ REMIJIO E & RACHAEL M T	6118 EDITH BLVD NE UNIT 155	ALBUQUERQUE NM 87107-5066	N/A	ALBUQUERQUE NM 87120	TRACT 27 VOLCANO CLIF	3.36775246
UNITED STATES OF AMERICA GRA	PO BOX 728	SANTA FE NM 87504-0728	N/A	ALBUQUERQUE NM 87120	* 009 001VOLCANO CLIF	0.24079692
GOMEZ XAVIER	6501 FLYNN AVE NW	ALBUQUERQUE NM 87120	6501 FLYNN AVE NW	ALBUQUERQUE NM 87120	*24-A 7 REPL OF (AMEN	0.13773515
GARCIA JOSEPH E JR & DESIREE T	7808 COMPASS DR NW	ALBUQUERQUE NM 87120-7001	7808 COMPASS DR NW	ALBUQUERQUE NM 87120	* 036 002VOLCANO CLIF	0.36310599

MITCHELL ANTHONY	6105 PICTURE ROCK PL NW	ALBUQUERQUE NM 87120-2558	6105 PICTURE ROCK PL NW	ALBUQUERQUE NM 87120	LT 27-P1 PLAT OF THE TI	0.08770155
BARAJAS ERIC J & JENNIFER M	7131 CUCHILLO RD NW	ALBUQUERQUE NM 87114-5928	7131 CUCHILLO RD NW	ALBUQUERQUE NM 87114	LT 52A-P1 PLAT OF TAO:	0.13154851
RIVERA JOE M & HEIDI L	3101 CALLE SUENOS SE	RIO RANCHO NM 87124-7562	7320 MINEHEAD NW	ALBUQUERQUE NM 87120	* 1 8-A AMENDED REPLA	0.17058386
GUTIERREZ MICHAEL D & TINA R	8308 CASCADE PARK AVE NW	ALBUQUERQUE NM 87120-6523	8308 CASCADE PARK AVE NW	ALBUQUERQUE NM 87120	LOT 6 P1 BLK 9 VACATIO	0.16403954
TAYLOR DENNIS J JR & STACY ELIZA	7305 BANGOR AVE NW	ALBUQUERQUE NM 87120-3510	7305 BANGOR AVE NW	ALBUQUERQUE NM 87120	*24-A 6 AMENDED REPL	0.15545094
MANZANO DAVID CHRISTOPHER &	6528 KIMMICK DR NW	ALBUQUERQUE NM 87120-6604	6528 KIMMICK DR NW	ALBUQUERQUE NM 87120	* 012 006VOLCANO CLIF	0.29761022
ALVARADO REBECCA	5924 LOS RITOS CT NW	ALBUQUERQUE NM 87120-1724	8121 ALMNDRA PL NW	ALBUQUERQUE NM 87120	* 003 007VOLCANO CLIF	0.32284829
WRIGHT TIMOTHY J	3201 RUNNING BIRD PL NW	ALBUQUERQUE NM 87120-3663	3201 RUNNING BIRD PL NW	ALBUQUERQUE NM 87120 3663	LOT 7-P1 BLK 2 VACATIC	0.28693362
GALLEGOS ROBERT N	2501 E FLORIAN CIR	MESA AZ 85204-5403	N/A	ALBUQUERQUE NM 87120	* 021 011VOLCANO CLIF	0.26309312
LANE W J	11124 ACADEMY RIDGE RD NE	ALBUQUERQUE NM 87111-6814	8213 CIRUELA CT NW	ALBUQUERQUE NM 87120	* 014 004VOLCANO CLIF	0.32618099
SUMMERS MICHELLE	2615 ANGEL DR NW	ALBUQUERQUE NM 87120-1458	2615 ANGEL DR NW	ALBUQUERQUE NM 87120	LT 9-P1 BLK 2 AMENDED	0.1146422
BOYLE DANIEL E IV & ANDREA E	2200 SKYBROOK AVE NW	ALBUQUERQUE NM 87120-3692	2200 SKYBROOK AVE NW	ALBUQUERQUE NM 87120	LT 44-P1 BLK 5 CORRECTI	0.20579533
USMAR CHARLES L III & PATRICK R	2608 LAVA BLUFF DR NW	ALBUQUERQUE NM 87120-6500	2608 LAVA BLUFF DR NW	ALBUQUERQUE NM 87120	LT 18 P1 BLK 15 VACATIC	0.31267738
FRENCH MICHAEL S	67 TANGLEWOOD DR	DURANGO CO 81301	6624 CIERVO RD NW	ALBUQUERQUE NM 87120	* 007 006VOLCANO CLIF	0.30043876
GARCIA ROSE & LEROY	7016 VISTA DEL SOL DR NW	ALBUQUERQUE NM 87120	7016 VISTA DEL SOL DR NW	ALBUQUERQUE 87120	LT 17-P1 BLK 1 PLAT OF \	0.15141306
GONZALES PHILLIP J & ERIKA A	8601 WILD DUNES AVE NW	ALBUQUERQUE NM 87120	8601 WILD DUNES RD NW	ALBUQUERQUE 87120	LT 8 BLK 23 PLAT OF VIS	0.21133369
ROMERO LOUIS O & SANTISTEVAN	6935 TIJERAS CREEK RD NW	ALBUQUERQUE NM 87114-6143	6935 TIJERAS CREEK RD NW	ALBUQUERQUE 87114	LT 37-P1 PLAT OF SANT/A	0.10849166
CARRIAGA DAVID E & BEATRICE E &	6452 EDITH BLVD NE	ALBUQUERQUE NM 87107-5917	N/A	ALBUQUERQUE NM 87120	* 044 001VOLCANO CLIF	0.2659724
HAMILTON SUE & SIGMON CHRIST	5416 KOKOPELLI CT NW	ALBUQUERQUE NM 87114-4300	5416 KOKOPELLI CT NW	ALBUQUERQUE NM 87114	LT 92-P1 BLK A CORRECT	0.1369522
TRIMEN PROPERTIES LLC	1001 PACAYA DR NW	ALBUQUERQUE NM 87120-1063	N/A	ALBUQUERQUE NM 87120	TRACT 7C REPLAT TR 7 U	3.47746189
WHITE FRANK A & BETTY	4928 QUAIL RIDGE DR NW	ALBUQUERQUE NM 87114	4928 QUAIL RIDGE NW	ALBUQUERQUE NM 87114	* 29 THE COVEY A REPLA	0.1291424
THORNTON HELENE B	9400 TERESINA CT NW	ALBUQUERQUE NM 87114	9400 TERESINA CT NW	ALBUQUERQUE NM 87114	LT 64-P1 PLAT OF TERES	0.16531645
DONGA JOHN & ELLIN	7509 SUNROSE DR NW	ALBUQUERQUE NM 87120	7509 SUNROSE DR NW	ALBUQUERQUE NM 87120	*162 PRAIRIE RIDGE UN	0.1735365
HOBBS EVAN S	7105 GRANGE AVE NW	ALBUQUERQUE NM 87120-3520	7105 GRANGE AVE NW	ALBUQUERQUE NM 87120	*18 3 SANTA FE VILLAGI	0.16577335
CASIAS JOSHUA & MICHELLE ROMI	6301 CASA BLANCA NW	ALBUQUERQUE NM 87120-3290	6301 CASA BLANCA DR NW	ALBUQUERQUE NM 87120	* 004 011VOLCANO CLIF	0.47124281
UNITED STATES OF AMERICA C/O F	6001 UNSER BLVD NW	ALBUQUERQUE NM 87120-2069	CLIFF RD NW	ALBUQUERQUE NM 87120	* 010 001VOLCANO CLIF	0.37738774
CITY OF ALBUQUERQUE	PO BOX 1293	ALBUQUERQUE NM 87103-2248	GOLF COURSE RD NW	ALBUQUERQUE NM 87114	TRACT A-1 PLAT FOR LA:	0.38496897
CITY OF ALBUQUERQUE	PO BOX 1293	ALBUQUERQUE NM 87103-2248	PETIRROJO RD NW	ALBUQUERQUE NM 87120	*00720006VOLCANO CL	0.34654494
HANEY DONALD L & MARY	7213 ROCHESTER DR	EL PASO TX 79912	N/A	ALBUQUERQUE NM 87120	TR 24B REPLAT TR 24 UN	0.66173057
ROGERS DANNY A & MARY R	5005 LITTLETON AVE NW	ALBUQUERQUE NM 87120-3806	5005 LITTLETON AVE NW	ALBUQUERQUE NM 87120	LT 18 BLK 6 SHENANDO A	0.25333823
KLOTZ STEPHEN	4216 RABBIT BRUSH AVE NW	ALBUQUERQUE NM 87120-2581	6212 ACACIA ST NW	ALBUQUERQUE NM 87120	* 022 002VOLCANO CLIF	0.29776399
SALAZAR MONICA A	5105 HATTIESBURG AVE NW	ALBUQUERQUE NM 87120-4510	5105 HATTIESBURG NW	ALBUQUERQUE NM 87120	LOT 45 BLK 2 CORRECTEI	0.16031204
RODDEN ANNETTE MARIE & BENEF	31 VILLA DE PAZ	CORRALES NM 87048-8535	7301 PAINTED PONY TRL NW	ALBUQUERQUE NM 87120	LT 54 CORRECTED REPLA	0.19893703
NERHOOD RAY D & TERRI G	6708 RUSTLER RD NW	ALBUQUERQUE NM 87120-3014	6708 RUSTLER RD NW	ALBUQUERQUE NM 87120	* 034 008THE HIGH RAN	0.1695743
HAMMOND CARL	3205B THOMPSON ST	AUSTIN TX 78702-3124	TABIRA RD NW	ALBUQUERQUE NM 87120	*8 009VOLCANO CLIFFS	0.31824849
ROTTWEILER HOLDINGS LLC	8001 MODESTO AVE NE	ALBUQUERQUE NM 87122-2787	N/A	ALBUQUERQUE NM 87120	* 014 005VOLCANO CLIF	0.26585873
UNITED STATES OF AMERICA C/O F	12795 W ALAMEDA PKWY	LAKESWOOD CO 80228-2838	VICTORIA DR NW	ALBUQUERQUE 87120	LT 32 BLK 5 VOLCANO CL	0.25889482
CITY OF ALBUQUERQUE	PO BOX 1293	ALBUQUERQUE NM 87103	N/A	ALBUQUERQUE NM 87120	TRACT 'V' OF BOND RAN	39.69202513
HIGHLANDS JOINT VENTURE	PO BOX 18419	FOUNTAIN HILLS AZ 85269-8419	N/A	ALBUQUERQUE NM 87120	* 039 013VOLCANO CLIF	0.26812125
BROWN TERRI ANN & KENNETH AL	7441 STAGHORN DR NW	ALBUQUERQUE NM 87120-3019	7441 STAGHORN DR NW	ALBUQUERQUE NM 87120	LT 99 CORRECTED REPLA	0.19086672
WALSH VIRGIL ETAL TRUSTEES C/O	6102 MANTLE RD	BURKE VA 22015-3807	N/A	ALBUQUERQUE NM 87120	TRACT 14 VOLCANO CLIF	2.59904521
HASKEW RICCI L & HORSE CRUCITA	5023 MIDNIGHT VISTA AVE NW	ALBUQUERQUE NM 87114-4380	5023 MIDNIGHT VISTA AVE NW	ALBUQUERQUE NM 87114	LOT 32-P1 BLK A CORREC	0.19979538
KAMPS DAVID L	8004 ESCARPMENT AVE NW	ALBUQUERQUE NM 87120-6555	8004 ESCARPMENT AVE NW	ALBUQUERQUE NM 87120	LOT 8-P1 BLK 17 REPL FC	0.13387235

CHACON ENRIQUEZ C/O BUSH EM	8005 CREEKWOOD AVE NW	ALBUQUERQUE NM 87120-6515	8005 CREEKWOOD AVE NW	ALBUQUERQUE NM 87120	LT 21 P1 BLK 14 VACATIC	0.15220813
APODACA MELISSA E & STEVE R	8327 MESA TOP RD NW	ALBUQUERQUE NM 87120-3780	8327 MESA TOP RD NW	ALBUQUERQUE NM 87120	LT 122 PLAT OF VISTA V	0.18757651
MCCLARY WILLIAM A & MARION C	7216 TEYPANA RD NW	ALBUQUERQUE NM 87114-4559	7216 TEYPANA RD NW	ALBUQUERQUE NM 87114	LT 17-P1 PLAT FOR SANT	0.10323083
MCDONALD KEVIN C & JENNIFER L	8901 BALSAM GLADE RD NW	ALBUQUERQUE NM 87114	8901 BALSAM GLADE RD NW	ALBUQUERQUE 87114	LT 47-P1 CORRECTION PI	0.13944948
HOLLOWAY MARTINA N	9711 PUCCINI TRL NW	ALBUQUERQUE NM 87114-4697	9711 PUCCINI TRL NW	ALBUQUERQUE NM 87114	LT 16 PLAT OF VITTORIA	0.1282214
CALABRO RICHARD C	7000 KAYSER MILL RD NW	ALBUQUERQUE NM 87114	7000 KAYSER MILL RD NW	ALBUQUERQUE 87114	LT 54-P1 CORRECTION PI	0.10866901
PHELPS LEIA	3505 CALLE CUERVO NW 613	ALBUQUERQUE NM 87114-9215	9516 CACHE CREEK DR NW	ALBUQUERQUE 87114	LT 10 BLK 5 PLAT OF SUN	0.11348588
MCMINN BARBARA J TRUSTEE MCM	22358 N 67TH DR	GLENDALE AZ 85310-5234	8632 MOCK HEATHER RD NW	ALBUQUERQUE 87120	LT 3-A BLK 15 PLAT OF LI	0.13774031
KATSAROS GEORGINE	8704 DESERT RAIN RD NW	ALBUQUERQUE NM 87120-3253	8704 DESERT RAIN RD NW	ALBUQUERQUE NM 87120	LT 72 PLAT OF WATERSH	0.18895114
DEAN NEIL & R DI LEEN BASS-DEAN	9305 NATIONWIDE ST NW	ALBUQUERQUE NM 87120	9305 NATIONWIDE ST NW	ALBUQUERQUE NM 87114	LT 31 PLAT FOR HERITAC	0.14969824
JARVIS CAROLINA & BEAU R	8420 BOUVARDIA AVE NW	ALBUQUERQUE NM 87120-4266	8420 BOUVARDIA AVE NW	ALBUQUERQUE 87120	LT 5 BLK 12 PLAT OF VIS	0.16360735
HOLLIDAY JAMES A & HOLLIDAY JA	6832 VISTA TERRAZA DR NW	ALBUQUERQUE NM 87120-3795	6832 VISTA TERRAZA DR NW	ALBUQUERQUE 87120	LT 4 BLK 6 PLAT OF VIST,	0.1114927
BANUELOS FABIAN	3538 ESCARPA DR NW	ALBUQUERQUE NM 87120-1511	N/A	ALBUQUERQUE NM 87120	*7 003VOLCANO CLIFFS	0.43881448
VAN VEEN PAULINA E	6613 KEELING ST NW	ALBUQUERQUE NM 87120-3315	6613 KEELING ST NW	ALBUQUERQUE NM 87120	*72 2 PRADO DEL OSO T	0.11927688
ALDERETE JOSEPH NJR & JESSICA P	8343 MILLSTREAM PL NW	ALBUQUERQUE NM 87120-5608	8343 MILLSTREAM PL NW	ALBUQUERQUE NM 87120	LT 46-P1 BLK 8 CORRECTI	0.21936707
GLANTZ AMANDA J	5500 TERRITORIAL RD NW	ALBUQUERQUE NM 87120-2943	5500 TERRITORIAL RD NW	ALBUQUERQUE NM 87120	*001 003 HOMESTEAD I	0.20383116
WRIGHT THOM & LOIDA	7619 WINDOW ROCK CT NW	ALBUQUERQUE NM 87120-3056	7619 WINDOW ROCK CT NW	ALBUQUERQUE NM 87120	LT 33 CORRECTED REPLA	0.50660822
LAS VENTANAS H-3 LLC ATTN: CRES	PO BOX 2300	TULSA OK 74102-2300	6530 PARADISE BLVD NW	ALBUQUERQUE NM 87114	TR H-3 PLAT OF TRACTS	0.87910823
MARTINEZ MAXINE E	6621 LAMAR AVE NW	ALBUQUERQUE NM 87120-3558	6621 LAMAR NW	ALBUQUERQUE NM 87120	LOT 42A BLK 1 SANTA FE	0.08634067
SEGURA JOSEPH	6451 MILNE RD NW	ALBUQUERQUE NM 87120-1668	N/A	ALBUQUERQUE NM 87120	* 003 002VOLCANO CLIF	0.36331533
FALLS GERRY & CAROL & APODACA	1646 RANCHO GUADALUPE TRL N	ALBUQUERQUE NM 87107-3370	N/A	ALBUQUERQUE NM 87120	* 003 001VOLCANO CLIF	0.42781933
CITY OF ALBUQUERQUE	PO BOX 1293	ALBUQUERQUE NM 87103	N/A	ALBUQUERQUE NM 87120	* 012 006VOLCANO CLIF	0.34401008
BARELA MARIA L	5505 CARRICK ST NW	ALBUQUERQUE NM 87120-3580	5505 CARRICK ST NW	ALBUQUERQUE NM 87120	LOT 1 BLK 1 RINCON SUB	0.12136044
WEST-ROMERO LORI A	7984 AUSTIN AVE NW	ALBUQUERQUE NM 87120-1192	7984 AUSTIN AVE NW	ALBUQUERQUE NM 87120	LT 36 BLK 2 AMENDED PI	0.09315808
CITY OF ALBUQUERQUE	PO BOX 1293	ALBUQUERQUE NM 87103-2248	N/A	ALBUQUERQUE NM 87120	* 006 002VOLCANO CLIF	0.29498625
DULEY LARRY P & CHERYL L	6608 ASTAIR AVE NW	ALBUQUERQUE NM 87120-4403	6608 ASTAIR AVE NW	ALBUQUERQUE NM 87120	*12 6 AMENDED PLAT O	0.0996845
CALLOWAY SEAN & CRYSTALL	8004 CREEKWOOD AVE NW	ALBUQUERQUE NM 87120-6514	8004 CREEKWOOD AVE NW	ALBUQUERQUE NM 87120	LOT 2 P1 BLK 13 VACATI	0.15920888
GIL ERNEST M	8009 SADDLEBROOK AVE NW	ALBUQUERQUE NM 87120-6512	8009 SADDLEBROOK AVE NW	ALBUQUERQUE NM 87120	LT 18 P1 BLK 13 VACATIC	0.15826277
LIU MIN	5823 MAFRAQ AVE NW	ALBUQUERQUE NM 87114-6071	5823 MAFRAQ AVE NW	ALBUQUERQUE NM 87114	LT 15 BLK 4 PLAT OF PAR	0.10167951
CITY OF ALBUQUERQUE	PO BOX 1293	ALBUQUERQUE NM 87103	N/A	ALBUQUERQUE NM 87120	TRACT-26 OF BOND RAN	38.81044082
FRIEDMANN KURT C	2304 ARROYO FALLS ST NW	ALBUQUERQUE NM 87120-3267	2304 ARROYO FALLS ST NW	ALBUQUERQUE NM 87120	LT 128 PLAT OF WATERS	0.24677994
DOW EVELYN E	7315 TOME CT NW	ALBUQUERQUE NM 87114-4566	7315 TOME CT NW	ALBUQUERQUE NM 87114	LT 60-P1 PLAT FOR SANT	0.13167518
SEDILLO NORMAN S & LISA M	8520 HAWK EYE RD NW	ALBUQUERQUE NM 87120-4316	8520 HAWK EYE RD NW	ALBUQUERQUE 87120	LT 1 BLK 24 PLAT OF VIS	0.20879159
MALDONADO DOMINIC & GONZAI	6312 CANAVIO PL NW	ALBUQUERQUE NM 87120-7049	6312 CANAVIO RD NW	ALBUQUERQUE NM 87120	*00120008VOLCANO CL	0.27516089
ROMANO DANA A	5635 COLD CREEK AVE NW	ALBUQUERQUE NM 87114-6105	5635 COLD CREEK AVE NW	ALBUQUERQUE 87114	LT 14 PLAT OF SUNDANC	0.1196065
ROE PEGGIE J	7320 CARSON TRL NW	ALBUQUERQUE NM 87120	6200 CASA BLANCA DR NW	ALBUQUERQUE NM 87120	* 016 008VOLCANO CLIF	0.31913092
ESCOBAR MARISA R	10804 DREAM WEAVER DR NW	ALBUQUERQUE NM 87114-5060	6309 ALDERETE CT NW	ALBUQUERQUE NM 87120	*00180008VOLCANO CL	0.31667695
PAN ERIC	4520 HARPERS FERRY CT NW	ALBUQUERQUE NM 87120-3851	4520 HARPER'S FERRY CT NW	ALBUQUERQUE NM 87120	LT 33 PLAT OF SHENANC	0.16816463
DIAS SWEIGART ELISA TRUSTEE SV	PO BOX 67380	ALBUQUERQUE NM 87193-7380	4942 QUAIL RIDGE DR NW	ALBUQUERQUE NM 87114	LT 22A-1-A REPL OF LTS	0.08410341
MARTINEZ GAIL	7220 GROS VENTRE CT NW	ALBUQUERQUE NM 87114-3446	7220 GROS VENTRE CT NW	ALBUQUERQUE NM 87114	LT 35-P1 BLK 1 PLAT OF \	0.12171721
CASAUS CHARLENE E	6008 SHADOW RIDGE DR NW	ALBUQUERQUE NM 87120-2178	6008 SHADOW RIDGE DR NW	ALBUQUERQUE NM 87120	LT 3 BLK A AMENDED & i	0.11473921
KINLEN CHRISTOPHER & HENGER LE	1908 GROVSENR LN	COLLEYVILLE TX 76034-0000	N/A	ALBUQUERQUE NM 87114	NW SW SE NW SEC 14 T	2.0821793
KASSAM MOHAMED & SHAMSHID	5051 JOURNAL CENTER BLVD NE S	ALBUQUERQUE NM 87109-5915	N/A	ALBUQUERQUE NM 87120	TRACT 19-B REPLAT OF T	2.01798623

UNITED STATES OF AMERICA	PO BOX 728	SANTA FE NM 87504-0728	KIMO DR NW	ALBUQUERQUE NM 87120	* 014 007VOLCANO CLIF	0.25860421
GALINDO JESSICA D	9404 SANTALA PL NW	ALBUQUERQUE NM 87114-3494	9404 SANTALA PL NW	ALBUQUERQUE NM 87114	LT 17-P1 BLK 1 PLAT OF \	0.13059011
NATHOO AMIR & RASHIDA	5715 CENTRAL AVE NE	ALBUQUERQUE NM 87108	N/A	ALBUQUERQUE NM 87120	* 047 001VOLCANO CLIF	0.5665984
LESLEY TIMOTHY JAN	PO BOX 8788	ALBUQUERQUE NM 87198-8788	6912 PAINTED PONY TRL NW	ALBUQUERQUE NM 87120	* 016 008THE HIGH RAN	0.16903108
QUINTANA DANNY C/O LUZ DEL CA	1209 ABEYTA RD SW	ALBUQUERQUE NM 87121-3490	N/A	ALBUQUERQUE NM 87120	* 014 004VOLCANO CLIF	0.27781712
ROYBAL LORRAINE	9301 DROLET DR NW	ALBUQUERQUE NM 87114-1341	9301 DROLET DR NW	ALBUQUERQUE NM 87114	LT 7-P1 PLAT FOR TRAILS	0.12082945
DIAZ ADRIANA MUNOZ & MARTINI	8327 MOCK HEATHER RD NW	ALBUQUERQUE NM 87120-4245	8327 MOCK HEATHER RD NW	ALBUQUERQUE 87120	LT 29 BLK 3 PLAT OF VIS	0.1388003
HOLGUIN ROBERT A & JENNIFER L	6724 AZUELO AVE NW	ALBUQUERQUE NM 87120-2096	6724 AZUELO NW	ALBUQUERQUE NM 87120	LOT 7 BLK 6 RINCON SUB	0.14909338
LOPEZ SUSAN J	6240 EL TORO PL NW	ALBUQUERQUE NM 87120-2110	6240 EL TORO PL NW	ALBUQUERQUE NM 87120	* 216 VOLCANO CLIFFS :	0.42453931
ROMERO BENNY A & VICTORIA L	7305 MINEHEAD ST NW	ALBUQUERQUE NM 87120-3555	7305 MINEHEAD ST NW	ALBUQUERQUE NM 87120	*19 7-A AMENDED REPL	0.14480709
6300 MONTANO LLC	6300 MONTANO RD NW SUITE D	ALBUQUERQUE NM 87120-2151	6300 MONTANO RD NW	ALBUQUERQUE NM 87120	PARCEL A (REPLAT OF LC	0.6860302
GRANADOS CHELSEA	2407 DIETZ FARM RD NW	LOS RANCHOS DE ALBUQUERQUE NM 8	6004 MAFRAQ AVE NW	ALBUQUERQUE NM 87114	LT 57 BLK 5 PLAT OF PAR	0.11462964
MONTOYA SHANTEL	8116 SMOKERISE AVE NW	ALBUQUERQUE NM 87120-6509	8116 SMOKERISE AVE NW	ALBUQUERQUE NM 87120	LT 10 P1 BLK 14 VACATIC	0.15758282
DENNISON TRANG & MINH DUC	7301 TREE LINE AVE NW	ALBUQUERQUE NM 87114-4591	7301 TREE LINE AVE NW	ALBUQUERQUE NM 87114	LT 37-P1 PLAT FOR SANT	0.1038911
PORTER DONALD L & PORTER JOAN	5827 ERMEMIN AVE NW	ALBUQUERQUE NM 87114-5995	5827 ERMEMIN AVE NW	ALBUQUERQUE NM 87114	LT 11 BLK 5 PLAT OF PAR	0.10317936
HORTEN DAVID R & SARAH J	8636 WILD DUNES RD NW	ALBUQUERQUE NM 87120-4314	8636 WILD DUNES RD NW	ALBUQUERQUE 87120	LT 1 BLK 25 PLAT OF VIS	0.19956306
VELARDE MONICA R	3100 AZTEC RD NE #218	ALBUQUERQUE NM 87107-4323	6819 TIERRA VIEJA ST NW	ALBUQUERQUE 87120	LT 20-A BLK 6 REPLAT OF	0.10729109
BHARADWAJA RYAN & AUSTIN	8111 CHICORY DR NW	ALBUQUERQUE NM 87120-4288	8111 CHICORY DR NW	ALBUQUERQUE 87120	LT 6 BLK 4 PLAT OF LA CL	0.17408378
RUIZ DEVELOPMENT LC	PO BOX 66960	ALBUQUERQUE NM 87193-6960	6600 ARCILLA PL NW	ALBUQUERQUE NM 87120	* 002 003VOLCANO CLIF	0.25060019
CITY OF ALBUQUERQUE	PO BOX 1293	ALBUQUERQUE NM 87103-2248	N/A	ALBUQUERQUE NM 87120	* 032 001VOLCANO CLIF	0.44823225
ZWOYER JARED E & JONNI R	6724 GLEASON AVE NW	ALBUQUERQUE NM 87120-4099	6724 GLEASON AVE NW	ALBUQUERQUE NM 87120	LOT 11 BLK 9 RINCON SU	0.1461353
SINTON MARY L	9124 SABINAL DR NW	ALBUQUERQUE NM 87114	9124 SABINAL DR NW	ALBUQUERQUE NM 87114	LT 6-P1 PLAT FOR SANT/	0.10323216
MIRABAL GARY & LEONA	4927 QUAIL RIDGE DR NW	ALBUQUERQUE NM 87114-4353	4927 QUAIL RIDGE DR NW	ALBUQUERQUE NM 87114	*52A REPL OF LTS 51 & !	0.1327756
C DE BACA MANUEL	2209 BROOKSTONE DR NW	ALBUQUERQUE NM 87120-8026	2209 BROOKSTONE DR NW	ALBUQUERQUE NM 87120	LT 43-P1 BLK 3 VAC & RE	0.13544855
COLE CHADWICK & PATTI J	5843 MAFRAQ AVE NW	ALBUQUERQUE NM 87114-6071	5843 MAFRAQ AVE NW	ALBUQUERQUE NM 87114	LT 20 BLK 3 PLAT OF PAR	0.10932314
RUIZ DEVELOPMENT	PO BOX 66960	ALBUQUERQUE NM 87193-6960	6705 CIERVO RD NW	ALBUQUERQUE NM 87120	* 013 008VOLCANO CLIF	0.2825278
MEHTA ROHAN A	7417 SUNROSE DR NW	ALBUQUERQUE NM 87120-2773	7417 SUNROSE DR NW	ALBUQUERQUE NM 87120	LT 41 PRAIRIE RIDGE UNI	0.14315481
JARAMILLO ANDREW R & GERALDI	PO BOX 115	MORA NM 87732-0115	7304 TEYPANA RD NW	ALBUQUERQUE NM 87114	LT 45-P1 PLAT FOR SANT	0.10356032
SANCHEZ TIMOTHY R & ROSEANN	8508 WILD DUNES RD NW	ALBUQUERQUE NM 87120-4312	8508 WILD DUNES RD NW	ALBUQUERQUE 87120	LT 2 BLK 26 PLAT OF VIS	0.19158717
UNITED STATES OF AMERICA PETR	PO BOX 728	SANTA FE NM 87504-0728		ALBUQUERQUE 87120	LT 1-B BLK 4 PLAT OF LO	0.16492752
ROMERO EFREN & OLIVIA	6836 OLD MESA DR NW	ALBUQUERQUE NM 87120-3875	EMERALD DR NW	ALBUQUERQUE NM 87120	* 003 013VOLCANO CLIF	0.32309395
TIPPING ALEXANDER	8005 MARIGOLD DR NW	ALBUQUERQUE NM 87120-2125	8005 MARIGOLD DR NW	ALBUQUERQUE NM 87120	* 002 010VOLCANO CLIF	0.25334331
GUTIERREZ JOSHUA M & SANCHEZ	8224 FAIRMONT DR NW	ALBUQUERQUE NM 87120-3817	8224 FAIRMONT DR NW	ALBUQUERQUE NM 87120	LOT 2 BLK 6 SHENANDO/	0.1924715
1ST AMER TITLE INS CO TRUSTEE C	5501 NW 65TH ST	OKLAHOMA CITY OK 73132-7758	N/A	ALBUQUERQUE NM 87120	*3 010VOLCANO CLIFFS	0.31255777
CORACI RANAE	7523 CERROS PL NW	ALBUQUERQUE NM 87114-3437	7523 CERROS PL NW	ALBUQUERQUE NM 87114	LT 17 PLAT OF LAS CASI	0.16492373
GONYO ADAM B & MICHELLE B	6933 SWEETBRIER AVE NW	ALBUQUERQUE NM 87120-4146	6933 SWEETBRIER AVE NW	ALBUQUERQUE NM 87120	LT 27 BLK 2 RINCON SUBI	0.15847185
LEVINA EMILI	11831 NATIVE DANCER RD SE	ALBUQUERQUE NM 87123-2373	6553 KEELING ST NW	ALBUQUERQUE NM 87120	*68 2 PRADO DEL OSO T	0.23398206
LUJAN ANTHONY	5 BAJADA PL	SANTA FE NM 87508	N/A	ALBUQUERQUE NM 87120	TRACT 13C REPL TR 13 UI	1.28484502
US DEPT OF INT NAT PK SERVICES C	PO BOX 728	SANTA FE NM 87504-0728	N/A	ALBUQUERQUE NM 87120	THE NLY PORT OF GOVT	0.71028067
CATRON JENNIFER R TRUSTEE CATR	6928 LAMAR AVE NW	ALBUQUERQUE NM 87120	6928 LAMAR AVE NW	ALBUQUERQUE NM 87120	LT 9 BLK 2 RINCON SUBD	0.15578079
LIM JOHN S & JOY L & LIM ELIZABE	533 WASHINGTON ST NE	ALBUQUERQUE NM 87108-1156	6321 FLOR DEL SOL PL NW	ALBUQUERQUE NM 87120	* 179 VOLCANO CLIFFS :	0.24759665
WESEMANN NANCY A	10460 CADIZ ST NW	ALBUQUERQUE NM 87114-4066	10131 FURMAN CT NW	ALBUQUERQUE NM 87114	* 003 034ROBERSONS RI	0.35011028
BRANCH STEPHEN F & SUSAN C	9408 CORSICO PL NW	ALBUQUERQUE NM 87114	9408 CORSICO PL NW	ALBUQUERQUE NM 87114	LT 40 PLAT OF SOMMEF	0.15233051

LOPEZ DONALD A & BERNADETTE C	6709 MARIPOSA PL NW	ALBUQUERQUE NM 87120-3069	6709 MARIPOSA PL NW	ALBUQUERQUE NM 87120	* 061 007VOLCANO CLIF	0.34312377
SOUNPHOLPHAKDY REX & MICHEL	6616 PETIRROJO RD NW	ALBUQUERQUE NM 87120-0000	6616 PETIRROJO RD NW	ALBUQUERQUE NM 87120	* 001 002VOLCANO CLIF	0.40562714
PURLEY MICHAEL J	6515 CLIFFROSE RD NW	ALBUQUERQUE NM 87120-4415	6515 CLIFFROSE RD NW	ALBUQUERQUE NM 87120	LOT 32 SANTA FE VILLA	0.12005194
HOOKE STEVEN E	5310 VALENTINO ST NW	ALBUQUERQUE NM 87120-3596	5310 VALENTINO NW	ALBUQUERQUE NM 87120	LOT 23A BLK 3 SANTA FE	0.09742583
VILLEGAS MARK & ARACELY RVT	300 SHIRK LN SW	ALBUQUERQUE NM 87105-7542	N/A	ALBUQUERQUE NM 87120	*23 007VOLCANO CLIFF	0.28743513
LYNCH KAREN K TRUSTEE LYNCH LV	6228 GHOST FLOWER TRL NE	ALBUQUERQUE NM 87111-8349	N/A	ALBUQUERQUE NM 87120	* 004 007CORRECTED PL	0.25634185
CASTANEDA NIDIA	7609 APRIL FLOWER PL SW	ALBUQUERQUE NM 87121	8008 CANONCITO DR NW	ALBUQUERQUE NM 87120	*00050002VOLCANO CL	0.33067571
M & F ABQ REAL ESTATE INVESTM	3228 ISLETA BLVD SW	ALBUQUERQUE NM 87105-5833	N/A	ALBUQUERQUE NM 87120	* 004 002VOLCANO CLIF	0.27799363
MILLER ALAN	PO BOX 67264	ALBUQUERQUE NM 87193	7119 TREE LINE AVE NW	ALBUQUERQUE NM 87114	LT 5A-P1 PLAT OF TAOS	0.16291007
CITY OF ALBUQUERQUE	PO BOX 1293	ALBUQUERQUE NM 87103	N/A	ALBUQUERQUE NM 87120	T11N R2E SEC 19 SE OF I	238.1742485
CLEMENT DENISE	9723 VIVALDI TRL NW	ALBUQUERQUE NM 87114-5268	9723 VIVALDI TRL NW	ALBUQUERQUE NM 87114	LT 49 PLAT OF VITTORIA	0.11156777
GUADIAN JOHN	9619 VIVALDI TRL NW	ALBUQUERQUE NM 87114-5267	9619 VIVALDI TRL NW	ALBUQUERQUE NM 87114	LT 58 PLAT OF VITTORIA	0.10560054
PUDAS DONALD E & JENNIFER L	9559 SUN DANCER DR NW	ALBUQUERQUE NM 87114-6093	9559 SUN DANCER DR NW	ALBUQUERQUE 87114	LT 10 BLK 1 PLAT OF SUN	0.10832739
KEAHBONE KEN G & AUDRA L	4504 MILLWOOD CT NW	ALBUQUERQUE NM 87120-3853	4504 MILLWOOD CT NW	ALBUQUERQUE NM 87120	LT 41 PLAT OF SHENANE	0.27439773
UNITED STATES OF AMERICA C/O I	PO BOX 728	SANTA FE NM 87504-0728	N/A	ALBUQUERQUE NM 87120	* 001 006VOLCANO CLIF	0.25498787
EVANS WILLIE E	4925 SUMMERSVILLE DR NW	ALBUQUERQUE NM 87120	4925 SUMMERSVILLE DR NW	ALBUQUERQUE NM 87120	LT 24 BLK 5 SHENANDO A	0.22283202
RAUCH MARCEDES FUNCKE & LYN	6228 GHOST FLOWER TRL NE	ALBUQUERQUE NM 87111-8349	N/A	ALBUQUERQUE NM 87120	* 009 007CORRECTED PL	0.2644694
BONET YVETTE L	6720 CARNEY AVE NW	ALBUQUERQUE NM 87120	6720 CARNEY NW	ALBUQUERQUE NM 87120	LT 43 BLK 8 RINCON SUBI	0.13601724
7433 PRIMROSE DR LLC	9832 BRISCOE RANCH TRL NW	ALBUQUERQUE NM 87114	7433 PRIMROSE DR NW	ALBUQUERQUE NM 87120	*016 PRAIRIE RIDGE UN	0.18515313
BRUNSON PAMELA R & BRUNSON T	8852 RAINBOW RIDGE DR	LAS VEGAS NV 89117	N/A	ALBUQUERQUE NM 87114	T11N R2E SEC 15 POR OI	4.79302522
LAURITSEN TERRY N & NANCY M	1312 HERTZ DR SE	ALBUQUERQUE NM 87108-5105	N/A	ALBUQUERQUE NM 87120	* 007 002VOLCANO CLIF	0.30497279
C DEBACA PETE C & NANCY	6800 VISTA DEL NORTE RD NE AP	ALBUQUERQUE NM 87113-1316	6717 CIERVO RD NW	ALBUQUERQUE NM 87120	* 016 008VOLCANO CLIF	0.2678766
GUTIERREZ ESTELLA J	5004 GINGER CT NW	ALBUQUERQUE NM 87120-4424	5004 GINGER CT NW	ALBUQUERQUE NM 87120	LT 29 BLK 4 RINCON SUBI	0.15834911
APODACA ABRAM B & SEDILLO JO	5910 LUCCA AVE SW	ALBUQUERQUE NM 87121-2349		ALBUQUERQUE NM 87120	LT 29 BLK 3 UNIT 14 VOL	0.34964263
CITY OF ALBUQUERQUE	PO BOX 2248	ALBUQUERQUE NM 87103-2248	N/A	ALBUQUERQUE NM 87120	* 018 006VOLCANO CLIF	0.59364521
CITY OF ALBUQUERQUE REAL ESTA	PO BOX 1293	ALBUQUERQUE NM 87103	N/A	ALBUQUERQUE NM 87120	LT 34A PLAT OF LTS 31A	0.02884016
FISCHER FELICIA N	8701 WESTRIDGE PL NW	ALBUQUERQUE NM 87114-5771	8701 WESTRIDGE PL NW	ALBUQUERQUE NM 87114	LOT 1-P1 BLK 11 CORR PI	0.22336749
DUBOIS DAVID M & MARGARET	9960 RADCLIFFE RD NW	ALBUQUERQUE NM 87114-4411	9960 RADCLIFFE RD NW	ALBUQUERQUE NM 87114	* 008 001EXECUTIVE ES	0.32862701
SHOWS OTIS B	7508 CERROS PL NW	ALBUQUERQUE NM 87114-3438	7508 CERROS PL NW	ALBUQUERQUE NM 87114	LT 22 PLAT OF LAS CASI	0.1284675
CAPENER RICHARD P & CAMILLE O	6101 HOKONA PL NW	ALBUQUERQUE NM 87120-3083	5710 MONTANO DR NW	ALBUQUERQUE NM 87120	*24A 7A OF REPL LTS 2 T	0.24877305
BACA BERNARD & MARY C	7213 KEEL AVE NW	ALBUQUERQUE NM 87120-3591	7213 KEEL NW	ALBUQUERQUE NM 87120	*20-A 4 AMENDED REPL	0.15809667
VALDEZ PHILLIP II & TANEQUIA SH	6205 PICTURE ROCK PL NW	ALBUQUERQUE NM 87120-2579	6205 PICTURE ROCK PL NW	ALBUQUERQUE NM 87120	LT 35-P1 PLAT OF THE TI	0.08383373
CITY OF ALBUQUERQUE REAL ESTA	PO BOX 1293	ALBUQUERQUE NM 87103-2248	UNSER BLVD NW	ALBUQUERQUE NM 87120	TR B PLAT OF LANDS OF	5.65355883
GOMEZ MARIA I & PAULA	6715 RIM ROCK CIR NW	ALBUQUERQUE NM 87120-3194	6715 RIM ROCK CIR NW	ALBUQUERQUE NM 87120	LT 12 BLK 1 PLAT OF UNS	0.34276076
CHAVEZ PAUL P & DUSTY A	6208 LITTLE JOE PL NW	ALBUQUERQUE NM 87120-3770	6208 LITTLE JOE PL NW	ALBUQUERQUE NM 87120 3770	LT 3-P1 BLK 8C A PLAT OI	0.17011681
REZNIK LUIJI PETER	5805 BROKEN ARROW LN NW	ALBUQUERQUE NM 87120-3045	5805 BROKEN ARROW LN NW	ALBUQUERQUE NM 87120	LT 72 CORRECTED REPLA	0.16885194
MARUSKA PATRICIA	2131 CALLE AZULEJO NW	ALBUQUERQUE NM 87120-5922	2131 CALLE AZULEJO NW	ALBUQUERQUE NM 87120	LT 6 BLK 8 UNIT IIA PLAT	0.1485426
BORREGO DIEGO D & YVONNE K	8928 HALLSTON TRL NW	ALBUQUERQUE NM 87114	8928 HALLSTON TRL NW	ALBUQUERQUE NM 87114	LT 63 PLAT FOR THE RES	0.15141486
HIGGINSON GEORGE J & GWEN S	9636 ADINA LN NW	ALBUQUERQUE NM 87114-5263	9636 ADINA LN NW	ALBUQUERQUE NM 87114 5263	LT 76 PLAT OF VITTORIA	0.11133596
KEMP RONALD & ANDREA	2904 MONUMENT DR NW	ALBUQUERQUE NM 87120-6528	2904 MONUMENT DR NW	ALBUQUERQUE NM 87120	LT 14-P1 BLK 24 REPLAT I	0.20455232
MONTECITO ESTATES COMMUNIT	8500 JEFFERSON ST NE SUITE B	ALBUQUERQUE NM 87113-1883	8425 HAWK EYE RD NW	ALBUQUERQUE 87120	TR E BLK 21 PLAT OF VIS	0.71537207
GIRON JESSICA N & SAMUEL J	6455 KOLA CT NW	ALBUQUERQUE NM 87120-4285	6455 KOLA CT NW	ALBUQUERQUE 87120	LT 9 BLK 3 PLAT OF LA CL	0.3323892
DE LA TORRE AURELIO & ELENA	2619 GRANT AVE	EL PASO TX 79930	4901 BLACK DR NW	ALBUQUERQUE NM 87120	LT 50 SANTA FE VILLAGE	0.1972765

TOWNSLEY PAMELA EILEEN	6121 ACACIA ST NW	ALBUQUERQUE NM 87120-3058	6121 ACACIA ST NW	ALBUQUERQUE NM 87120	* 021 004THE HIGH RAN	0.16066423
TORRES MANUEL J JR	6363 CAMINO DE PAZ RD NW	ALBUQUERQUE NM 87120	6363 CAMINO DE PAZ NW	ALBUQUERQUE 87120	LT 19 BLK 2 PLAT OF LA C	0.15491757
INIGO CARMEN PAULINA	7501 STAUNTON PL NW	ALBUQUERQUE NM 87120-4567	7501 STAUNTON PL NW	ALBUQUERQUE NM 87120	LT 16 SHENANDOAH UNI	0.20836677
QUINTANA JANEYA D	6508 KIMMICK DR NW	ALBUQUERQUE NM 87120-6604	6508 KIMMICK DR NW	ALBUQUERQUE NM 87120	* 017 006VOLCANO CLIF	0.32023027
SHERMAN TRAVIS & DEBRA	8323 GO WEST RD NW	ALBUQUERQUE NM 87120	8323 GO WEST RD NW	ALBUQUERQUE 87120	LT 10 BLK 6 PLAT OF VIS'	0.12043744
CANO MARIA ELENA	6110 GUADALUPE TRL NW	ALBUQUERQUE NM 87107	8125 LEWISBURG NW	ALBUQUERQUE NM 87120	LT 14 BLK 8 SHENANDOAH	0.1793764
MCCRAY MARY & JOHN	5409 YUMA CT NW	ALBUQUERQUE NM 87120-2967	5409 YUMA CT NW	ALBUQUERQUE NM 87120	* 21 CORRECTED PLAT C	0.2626753
MONJARAS EDWARD J	PO BOX 93565	ALBUQUERQUE NM 87199-3565	7320 FOXFORD NW	ALBUQUERQUE NM 87120	LOT 5 BLK 13 RINCON SU	0.14030336
QUINTANA GILBERT J & JOSIE S	7300 BANGOR AVE NW	ALBUQUERQUE NM 87120	7300 BANGOR NW	ALBUQUERQUE NM 87120	*7A 7A OF REPL LTS 2 TH	0.15940232
HICKS DENNIS & KATHRYN	9932 BRADFORD PL NW	ALBUQUERQUE NM 87114	9932 BRADFORD PL NW	ALBUQUERQUE NM 87114	LT 22 BLK A PLAT FOR PA	0.12368063
TREJO GREG & CLAUDIA SELENE	9104 LADRON DR NW	ALBUQUERQUE NM 87114-5931	9104 LADRON DR NW	ALBUQUERQUE NM 87114	LT 84A-P1 PLAT OF TAO'	0.16912228
MONTOYA CHRISTOPHER & BRANC	5863 ERMEMIN AVE NW	ALBUQUERQUE NM 87114	5863 ERMEMIN AVE NW	ALBUQUERQUE NM 87114	LT 2-P1 BLK 5 PLAT OF P/	0.10243106
THIEDEMAN MARY JANE TRUSTEE	5676 COLD CREEK AVE NW	ALBUQUERQUE NM 87114-6105	5676 COLD CREEK AVE NW	ALBUQUERQUE 87114	LT 42 PLAT OF SUNDANC	0.11898136
JOHNSON WESLEY D & FAUST WHI	2301 WILDSTREAM ST NW	ALBUQUERQUE NM 87120	2301 WILDSTREAM ST NW	ALBUQUERQUE NM 87120	LT 82 PLAT OF WATERSH	0.35266324
PARKHILL ANN MARIE ZOSS TRUSTI	6519 LAMAR AVE NW	ALBUQUERQUE NM 87120-4213	6519 LAMAR AVE NW	ALBUQUERQUE NM 87120	LOT 34A BLK 1 SANTA FE	0.08920967
DILLOW MICHAEL A & CHRISTINE E	6108 HOKONA PL NW	ALBUQUERQUE NM 87120	6108 HOKONA PL NW	ALBUQUERQUE NM 87120	* 032 007VOLCANO CLIF	0.26156344
LOPEZ FRANK JR & NANCY B	13409 ROMA AVE NE	ALBUQUERQUE NM 87123-1777	N/A	ALBUQUERQUE NM 87120	* 003 010VOLCANO CLIF	0.27274641
MARTINEZ DANIEL V & MEGAN A	2619 ANGEL DR NW	ALBUQUERQUE NM 87120	2619 ANGEL DR NW	ALBUQUERQUE NM 87120	LT 8-P1 BLK 2 AMENDED	0.12003945
WHITTUM CRAIG MICHAEL	8202 CAMINO PAISANO NW	ALBUQUERQUE NM 87120-5916	8202 CAMINO PAISANO NW	ALBUQUERQUE NM 87120	LT 13 BLK 5 UNIT IIA PLA	0.14242529
HAMEED SYED NASIR	5872 ERMEMIN AVE NW	ALBUQUERQUE NM 87114	5872 ERMEMIN AVE NW	ALBUQUERQUE NM 87114	LT 13 BLK 3 PLAT OF PAR	0.10275654
KOHRMAN ELAINE B	6415 LITTLE JOE PL NW	ALBUQUERQUE NM 87120	6415 LITTLE JOE PL NW	ALBUQUERQUE NM 87120 3766	LT 9-P1 BLK 8B A PLAT OI	0.13269532
VILLALONGIA ALAIN & KARI	8931 WINNCREST TRL NW	ALBUQUERQUE NM 87114	8931 WINNCREST TRL NW	ALBUQUERQUE 87114	LT 16 PLAT FOR THE RES	0.21090677
CHRISTENSON JULIE I & NORRIS JEF	6232 ZALTANA RD NW	ALBUQUERQUE NM 87120-5595	6232 ZALTANA RD NW	ALBUQUERQUE NM 87120	LT 29 CORRECTION PLAT	0.11846244
CITY OF ALBUQUERQUE	PO BOX 1293	ALBUQUERQUE NM 87103	N/A	ALBUQUERQUE NM 87120	TRACT-4 OF BOND RANC	19.60922877
YE TAO	1903 JUNESONG WAY	SAN JOSE CA 95133-1156	8919 SANDWATER RD NW	ALBUQUERQUE NM 87120	LT 18 PLAT OF WATERSH	0.2122097
LENTZ WALLACE W	7301 HEARTHSTONE RD NW	ALBUQUERQUE NM 87114	7301 HEARTHSTONE RD NW	ALBUQUERQUE 87114	LT 64 PLAT FOR HERITAC	0.13232471
AL-AGHBARY CYNTHIA K & AGBARI	8639 MESA TOP RD NW	ALBUQUERQUE NM 87120	8639 MESA TOP RD NW	ALBUQUERQUE 87120	LT 18 BLK 25 PLAT OF VI'	0.17689854
SLICK STEVEN G & MARY LOU SAHI	15615 E ROBIN DR	FOUNTAIN HILLS AZ 85268-2172	N/A	ALBUQUERQUE NM 87120	TRACT 2 VOLCANO CLIFI	2.65864446
COFFEY PATRICIA K	5417 TERRITORIAL RD NW	ALBUQUERQUE NM 87120	5417 TERRITORIAL RD NW	ALBUQUERQUE NM 87120	*031 008 HOMESTEAD I	0.18071251
E & B INVESTORS LLC	2710 HARBOR HILLS LN	LAS VEGAS NV 89117	AVENIDA DE JAIMITO NW	ALBUQUERQUE NM 87114	SW'LY PORT OF TR OF L/	1.0336336
MARTINEZ PINO V & DIX-MARTINE	7815 WAGON MOUND CT NW	ALBUQUERQUE NM 87120-2870	7815 WAGON MOUND CT NW	ALBUQUERQUE NM 87120	* 112 HOMESTEAD HILL	0.36791538
LINDFORS DOROTHY	9705 SAMIA ST NW	ALBUQUERQUE NM 87114-5999	9705 SAMIA ST NW	ALBUQUERQUE NM 87114	LT 67 BLK 5 PLAT OF PAR	0.10012785
PERALTA NATHAN	4900 BLACK DR NW	ALBUQUERQUE NM 87120-4425	4900 BLACK DR NW	ALBUQUERQUE NM 87120	LOT 85 SANTA FE VILLA	0.12308962
DUGAS GEORGE A TRUSTEE DUGAS	6 SAINT ANN DR	SANTA BARBARA CA 93109-1238	N/A	ALBUQUERQUE NM 87120	TRACT 6 VOLCANO CLIFI	9.47098614
SHARIFI ABDUL Q	4400 RIVERHILL DR NW	ALBUQUERQUE NM 87120-5287	4400 RIVER HILL DR NW	ALBUQUERQUE NM 87120	LT 30 PLAT OF RIVERVIE	0.2310225
LOPEZ BEVERLY D & ANDY R	8401 BOUVARDIA AVE NW	ALBUQUERQUE NM 87120	8401 BOUVARDIA AVE NW	ALBUQUERQUE 87120	LT 9 BLK 10 PLAT OF VIS'	0.17498297
MCKAY STACY	8305 MOCK HEATHER RD NW	ALBUQUERQUE NM 87120-4245	8305 MOCK HEATHER RD NW	ALBUQUERQUE 87120	LT 24 BLK 3 PLAT OF VIS'	0.12618511
HOWELL TODD M & CVINAR AMAN	7008 CANYON CLIFF RD NW	ALBUQUERQUE NM 87114-6138	7008 CANYON CLIFF RD NW	ALBUQUERQUE 87114	LT 71-P1 PLAT OF SANT/	0.16931729
LIGON LEONARD W & PETRA	4935 WAGON MOUND TRL NW	ALBUQUERQUE NM 87120-2869	4935 WAGON MOUND TRL NW	ALBUQUERQUE NM 87120	* 126 HOMESTEAD HILL	0.30711488
PHILLIPS JONATHAN P & PORTER M	5300 SUR VISTA RD NW	ALBUQUERQUE NM 87114	5300 SUR VISTA RD NW	ALBUQUERQUE NM 87114	LT 76-P1 BLK A CORRECT	0.17355844
POHL RICHARD W & KIMBERLY R	4428 LA PALOMA RD NW	ALBUQUERQUE NM 87120-5359	4428 LA PALOMA NW	ALBUQUERQUE NM 87120	LT 8-P-1 BLK 2 LAS TERR/	0.14936849
STATE OF NEW MEXICO PCD ATTN	PO BOX 6850	SANTA FE NM 87502-6850	RIM ROCK DR NW	ALBUQUERQUE NM 87120	* 075 001VOLCANO CLIF	0.47413267
ARAGON BENITO J & SYLVIA Y	7228 ASSISI HILLS RD NE	RIO RANCHO NM 87144-0846	6501 ASTAIR AVE NW	ALBUQUERQUE NM 87120	*29 5 AMENDED PLAT O	0.14556719

STATE OF NEW MEXICO STATE LAND PO BOX 6850	SANTA FE NM 87502-6850	STAGHORN DR NW	ALBUQUERQUE NM 87120	LOT 18 BLK 1 VOLCANO I	0.79016806
YOUNG MICHAEL R & SUZANNE M 7219 BANGOR AVE NW	ALBUQUERQUE NM 87120	7219 BANGOR NW	ALBUQUERQUE NM 87120	*22-A 6 AMENDED REPL	0.1561719
DAVILA MARIA A PO BOX 26214	ALBUQUERQUE NM 87125-6214	7008 ASTAIR AVE NW	ALBUQUERQUE NM 87120	LOT 3 BLK 5 RINCON SUB	0.16065646
WRIGHT THOM & LOIDA 7619 WINDOW ROCK CT NW	ALBUQUERQUE NM 87120-3056	5123 TORPEDO PL NW	ALBUQUERQUE NM 87120	LOT 22 PLAT FOR VOLCA	0.11404864
BRONSON LESLIE E 7304 GRANGE AVE NW	ALBUQUERQUE NM 87120	7304 GRANGE NW	ALBUQUERQUE NM 87120	*2-A 4 AMENDED REPLA	0.17461033
ORTIZ JOANNE M 6616 FLYNN AVE NW	ALBUQUERQUE NM 87120	6616 FLYNN AVE NW	ALBUQUERQUE NM 87120	*13-A 8 REPL OF (AMEN	0.11832206
VANPELT STACEY K 6116 LITTLE JOE PL NW	ALBUQUERQUE NM 87120	6116 LITTLE JOE CT NW	ALBUQUERQUE NM 87120	LT 23-P1 BLK 7A A PLAT (0.15161069
SANCHEZ DEREK 7932 ELLIOTT RD NW	ALBUQUERQUE NM 87120-5628	7932 ELLIOTT RD NW	ALBUQUERQUE NM 87120	LT 20-P1 BLK 1 PLAT OF I	0.1518343
BROWN TIMOTHY J & CHRISTINA M 10047 LOS CANSADOS RD NW	ALBUQUERQUE NM 87114-1919	6912 SEDGE AVE NW	ALBUQUERQUE NM 87120	LT 6 BLK 4 RINCON SUBD	0.13262661
CARBAJAL MARIO J & NICOLE M 5939 ERMEMIN AVE NW	ALBUQUERQUE NM 87114-5996	5939 ERMEMIN AVE NW	ALBUQUERQUE NM 87114	LT 3 BLK 1 PLAT OF PARA	0.10225012
MARTINEZ VICTORIA & PHILLIP 7876 LATIR MESA RD NW	ALBUQUERQUE NM 87114-1689	7876 LATIR MESA RD NW	ALBUQUERQUE 87114	LT 17 PLAT OF VENTANA	0.21144863
SETTLE TIMOTHY DALE & ANDREA 8240 MEADOWBROOK AVE NW	ALBUQUERQUE NM 87120	8240 MEADOWBROOK AVE NW	ALBUQUERQUE NM 87120	LT 21-P1 BLK 5 CORRECTI	0.19973242
NEWKIRK THOMAS J 4439 GLENCROFT AVE NW	ALBUQUERQUE NM 87114-5767	4439 GLENCROFT AVE NW	ALBUQUERQUE NM 87114	LT 17-P1 BLK 10 CORR PL	0.26381455
HERRERA JOSEPH P 6255 ZALTANA RD NW	ALBUQUERQUE NM 87120	6255 ZALTANA RD NW	ALBUQUERQUE NM 87120	LT 44 CORRECTION PLAT	0.14102322
RIO VISTA CHURCH OF THE NAZARI 8701 GOLF COURSE RD NW	ALBUQUERQUE NM 87114-4297	8701 GOLF COURSE RD NW	ALBUQUERQUE NM 87114	PARCEL A PLAT OF RIVEI	3.03593968
CORNAY MATT & JENNIFER PO BOX 67937	ALBUQUERQUE NM 87193-7937		ALBUQUERQUE NM 87120	LT 3 BLK 2 UNIT 14 VOLC	0.34688186
KRAMER DENNIS K 1 FOX HILLS LAN PO BOX 970	SANDIA PARK NM 87047-0970	N/A	ALBUQUERQUE NM 87120	*7 002VOLCANO CLIFFS	0.2741281
GONZALEZ MARICELA 3308 RUNNING BIRD PL NW	ALBUQUERQUE NM 87120	3308 RUNNING BIRD PL NW	ALBUQUERQUE NM 87120	LOT 5-P1 BLK 5 VACATIC	0.10320027
TRAILS COMMUNITY ASSOCIATIOI 7023 TREE LINE AVE NW	ALBUQUERQUE NM 87114-5971		ALBUQUERQUE 87114	TR A PLAT OF SANTA FE	2.21599646
GARCIA ROBERT RAYMOND & EDN/ 8319 BOUVARDIA AVE NW	ALBUQUERQUE NM 87120-4265	8319 BOUVARDIA AVE NW	ALBUQUERQUE 87120	LT 3-P1 BLK 1 PLAT OF VI	0.15465126
STRECH DOUGLAS W TRUSTEE STRI 7108 DODGE TRL NW	ALBUQUERQUE NM 87120-2964	7108 DODGE TRL NW	ALBUQUERQUE NM 87120	* 66 CORRECTED PLAT C	0.35327839
ANDERSEN DONALD R & KRUPKA-A/ 8133 FAIRMONT DR NW	ALBUQUERQUE NM 87120	8133 FAIRMONT AVE NW	ALBUQUERQUE NM 87120	LOT 8 BLK 2 SHENANDO/	0.20636798
MCINTOSH JERON & KELCEE 9627 SUN DANCER DR NW	ALBUQUERQUE NM 87114-6091	9627 SUN DANCER DR NW	ALBUQUERQUE 87114	LT 20 BLK 1 PLAT OF SUN	0.13796995
MELENDEZ CHRISTINA 6020 STONEY BLUFF CT NW	ALBUQUERQUE NM 87120-5535	6020 STONEY BLUFF CT NW	ALBUQUERQUE NM 87120	LOT 61 PLAT OF STORY I	0.13621799
GREEN LINDA 7104 FOXFORD AVE NW	ALBUQUERQUE NM 87120	7104 FOXFORD NW	ALBUQUERQUE NM 87120	LT 7A PLAT OF LTS 1A TH	0.14621507
ADAMS ALBERT G & DIANE C 4916 BOND CT NW	ALBUQUERQUE NM 87120-4417	4916 BOND CT NW	ALBUQUERQUE NM 87120	LT 103 SANTA FE VILLAG	0.15232991
GUTIERREZ MARY HELEN 3101 GILLINGHAM DR NW	ALBUQUERQUE NM 87120	3101 GILLINGHAM DR NW	ALBUQUERQUE NM 87120	LT 18-P1 BLK 1 PLAT OF I	0.12961826
ROBERTS KEVIN O 6620 CARNEY AVE NW	ALBUQUERQUE NM 87120-4430	6620 CARNEY AVE NW	ALBUQUERQUE NM 87120	*14 5 AMENDED PLAT O	0.10107523
REED CHRISTOPHER R & TAMARA S 7112 DODGE TRL NW	ALBUQUERQUE NM 87120-2964	7112 DODGE TRL NW	ALBUQUERQUE NM 87120	* 65 CORRECTED PLAT C	0.50280086
SEDILLO ANNA & DAVID JR 9709 PUCCINI TRL NW	ALBUQUERQUE NM 87114	9709 PUCCINI TRL NW	ALBUQUERQUE NM 87114	LT 17 PLAT OF VITTORIA	0.14518263
MACK JASON A 8123 CAMINO PAISANO NW	ALBUQUERQUE NM 87120-5917	8123 CAMINO PAISANO NW	ALBUQUERQUE NM 87120	LT 15 BLK 4 UNIT IIA PLA	0.15637541
CHINTAWAT SATIT B & SARAH 1535 VILLA CARDIFF DR	CARDIFF BY THE SEA CA 92007-1343	9131 SABINAL DR NW	ALBUQUERQUE NM 87114	LT 91-P1 PLAT FOR SANT	0.15641109
ROBINSON GARY D 2209 WINDWARD DR NW	ALBUQUERQUE NM 87120-5600	2209 WINDWARD DR NW	ALBUQUERQUE NM 87120	LT 13-P1 BLK 8 CORRECTI	0.17194722
FAY NICOLE A 5330 FAIRFAX DR NW	ALBUQUERQUE NM 87114-4660	5330 FAIRFAX DR NW	ALBUQUERQUE NM 87114	*4 13 UNIT 2-A REPLAT (0.38565455
CABLE KENNETH M & VIRGINIA & C PO BOX 1394	PERALTA NM 87042	N/A	ALBUQUERQUE NM 87120	003TRACT 8 VOLCANO C	4.11478468
GRIEGO CARLOS ORLANDO 7300 TARGET LN NW	ALBUQUERQUE NM 87120-3061	7300 TARGET LN NW	ALBUQUERQUE NM 87120	LT 60 CORRECTED REPLA	0.21512612
9042PAPA LLC 2325 FAIRWAY TER	CLOVIS NM 88101-2731	N/A	ALBUQUERQUE NM 87120	* 025 007CORRECTED PL	0.26237012
JACOB BARBARA A TRUSTEE JACOB 3910 MESA VERDE AVE NE	ALBUQUERQUE NM 87110-7728	N/A	ALBUQUERQUE NM 87120	*00050004VOLCANO CL	2.11878383
OBERHUBER GEORGE 6415 CALEY AVE NW	ALBUQUERQUE NM 87120	6415 CALEY AVE NW	ALBUQUERQUE NM 87120	LT 2 BLK D AMENDED & I	0.12418265
CORDES CHRISTOPHER C & MELISS 7820 URRACA ST NW	ALBUQUERQUE NM 87120-7037	7820 URRACA ST NW	ALBUQUERQUE NM 87120	* 004 006VOLCANO CLIF	0.24423111
SALAMANCA OLIVIA 5600 BAER PL NW	ALBUQUERQUE NM 87120-4609	5600 BAER PL NW	ALBUQUERQUE NM 87120	* 4 1 PRADO DEL OSO T/	0.09601688
WEINHEIMER ROBERT ELI 9409 TERESINA CT NW	ALBUQUERQUE NM 87114	9409 TERESINA CT NE	ALBUQUERQUE NM 87114	LT 61-P1 PLAT OF TERES	0.10719767
SALAZAR JULIAN & NATALIE 6458 JA CT NW	ALBUQUERQUE NM 87120-4436	6457 JA CT NW	ALBUQUERQUE NM 87120	LOT 21 SANTA FE VILLAG	0.16711984

CITY OF ALBUQUERQUE	PO BOX 1293	ALBUQUERQUE NM 87103	N/A	ALBUQUERQUE NM 87120	LT 1 BLK 1 VOLCANO CLIF	0.46120978
GALLEGOS GUADALUPE M	8620 TIA CHRISTINA DR NW	ALBUQUERQUE NM 87114-5748	8620 TIA CHRISTINA DR NW	ALBUQUERQUE NM 87114	LOT 2-P1 BLK 7 VACATIC	0.19375883
DAVIS ALAN F & CHRISTINE B	5615 POPO DR NW	ALBUQUERQUE NM 87120	5615 POPO DR NW	ALBUQUERQUE NM 87120	* 026 002VOLCANO CLIF	0.33977287
RUSSELL LEE N JR & GENA M VESCC	6112 WHITEMAN DR NW	ALBUQUERQUE NM 87120-2193	6112 WHITEMAN DR NW	ALBUQUERQUE NM 87120	* 005 005VOLCANO CLIF	0.34142779
BRANDON JAMES R	7132 SETTLEMENT WAY NW	ALBUQUERQUE NM 87120-2927	7132 SETTLEMENT WAY NW	ALBUQUERQUE NM 87120	*004 004 HOMESTEAD I	0.25371687
BEATTY JULIANNE L	8118 CAMINO PAISANO NW	ALBUQUERQUE NM 87120-5914	8118 CAMINO PAISANO NW	ALBUQUERQUE NM 87120	LT 16 BLK 5 UNIT IIA PLA	0.13886905
GILLINGHAM LLC	9300 TEPHRA AVE NW	ALBUQUERQUE NM 87120-1060	3127 GILLINGHAM DR NW	ALBUQUERQUE NM 87120	LT 12-P1 BLK 1 PLAT OF I	0.11932707
VENTANA RANCH COMMUNITY AS:	PO BOX 67590	ALBUQUERQUE NM 87193		ALBUQUERQUE NM 87114	TR A PLAT OF VITTORIA	0.13493898
GAYLOR SUSAN C	6901 TIJERAS CREEK RD NW	ALBUQUERQUE NM 87114-6143	6901 TIJERAS CREEK RD NW	ALBUQUERQUE 87114	LT 45-P1 PLAT OF SANTA	0.1310408
SLACK STEPHEN J & LINDA A TRUST	8512 HAWK EYE RD NW	ALBUQUERQUE NM 87120	8512 HAWK EYE RD NW	ALBUQUERQUE 87120	LT 3 BLK 24 PLAT OF VIS	0.18361383
CADENA RAUL BENNY & MAEGAN E	8616 SILK TASSEL RD NW	ALBUQUERQUE NM 87120-4321	8616 SILK TASSEL RD NW	ALBUQUERQUE 87120	LT 6 BLK 19 PLAT OF VIS	0.18465242
CITY OF ALBUQUERQUE	PO BOX 2248	ALBUQUERQUE NM 87103-2248	N/A	ALBUQUERQUE NM 87120	* 030 006VOLCANO CLIF	3.02833871
KAMERMAN BRETT PADRAIC TRUS	16371 WIMBELDON LN	HUNTINGTON BEACH CA 92649-2188	N/A	ALBUQUERQUE NM 87120	*13 006VOLCANO CLIFF	0.28072543
LERDAHL STEPHANIE	2242 MUNIZ LN SW	ALBUQUERQUE NM 87105-6576	N/A	ALBUQUERQUE NM 87120	*11 003VOLCANO CLIFF	0.32046477
CAIN BRYAN L & CHRISTINE M	5042 THIEL CT NW	ALBUQUERQUE NM 87114-4341	5042 THIEL CT NW	ALBUQUERQUE NM 87114	* 017 003EXECUTIVES E:	0.54317741
PADILLA HERMAN L & CHRISTINE	5601 KETTLE RD NW	ALBUQUERQUE NM 87120-2953	5601 KETTLE RD NW	ALBUQUERQUE NM 87120	*017 003 HOMESTEAD I	0.25626026
ROPER MARSHALL L	6900 RIMROCK CIR NW	ALBUQUERQUE NM 87120-3196	6900 RIM ROCK CIR NW	ALBUQUERQUE NM 87120	LT 12 BLK 2 PLAT OF UNS	0.3088595
DUBOIS JESSIE ANN	8904 TIA CHRISTINA DR NW	ALBUQUERQUE NM 87114-5744	8904 TIA CHRISTINA DR NW	ALBUQUERQUE NM 87114	LT 17-P1 BLK 9 VACATIO	0.164185
VUELO LLC	12231 ACADEMY RD NE 301-243	ALBUQUERQUE NM 87111-7239	N/A	ALBUQUERQUE NM 87120	* 008 002VOLCANO CLIF	0.26368008
ANDREW LINDA L	4801 SHERRY ANN RD NW	ALBUQUERQUE NM 87114	4801 SHERRY ANN RD NW	ALBUQUERQUE NM 87114	LOT 9-P1 BLK 9 VACATIC	0.18043806
WOLFE JESSE WARREN & ASHLEY R	7864 LATIR MESA RD NW	ALBUQUERQUE NM 87114-1689	7864 LATIR MESA RD NW	ALBUQUERQUE 87114	LT 20 PLAT OF VENTANA	0.09972053
LEE SARAH L	6448 HOPS CT NW	ALBUQUERQUE NM 87120	6448 HOPS CT NW	ALBUQUERQUE 87120	LT 16 BLK 3 PLAT OF LA C	0.15313937
GALINDO GERARDO & BOJORQUEZ	9727 SAMIA ST NW	ALBUQUERQUE NM 87114	9727 SAMIA ST NW	ALBUQUERQUE NM 87114	LT 72 BLK 5 PLAT OF PAR	0.16467494
SNOW DOROTHY GERALDINE TRUS	3609 CALLE MONTOSA CT NW	ALBUQUERQUE NM 87120-2371	8005 KIBO DR NW	ALBUQUERQUE NM 87120	LT 8-A BLK 7 PLAT OF LO	0.36147159
POWELL BOBBY & ANTONIA SMITH	8032 KIBO DR NW	ALBUQUERQUE NM 87120-3274	8032 KIBO DR NW	ALBUQUERQUE 87120	LT 23 BLK 6 VOLCANO CL	0.26375352
GOJKOVICH JOHN DAVID JR	8631 SILK TASSEL RD NW	ALBUQUERQUE NM 87120-4322	8631 SILK TASSEL RD NW	ALBUQUERQUE 87120	LT 6 BLK 18 PLAT OF VIS	0.2286117
ROWLEY JENNIFER K	8112 CHICORY DR NW	ALBUQUERQUE NM 87120-4287	8112 CHICORY DR NW	ALBUQUERQUE 87120	LT 12 BLK 5 PLAT OF LA C	0.160002
RODRIGUEZ EDWIN	5600 MONTANO DR NW	ALBUQUERQUE NM 87120-4203	5600 MONTANO DR NW	ALBUQUERQUE NM 87120	LT 10 BLK 14 RINCON SUI	0.16428449
RAY BRENDA SHALENE	5104 CUMBERLAND PL NW	ALBUQUERQUE NM 87120-3865	5104 CUMBERLAND PL NW	ALBUQUERQUE NM 87120	LT 162 PLAT OF SHENAN	0.17006396
CREEL LILIAN M TRUSTEE WILLIAM	4722 TRAILS END ST NW	ALBUQUERQUE NM 87120-2014	N/A	ALBUQUERQUE NM 87120	TRACT 2 VOLCANO CLIFI	3.12810163
HAYES SANDRA A & JOHN E	8643 GROUNSEL RD NW	ALBUQUERQUE NM 87120-4241	8643 GROUNSEL RD NW	ALBUQUERQUE 87120	LT 22-A BLK 15 PLAT OF I	0.16344607
OWNBY JAMES D & CHARLOTTE L	8909 TIA CHRISTINA DR NW	ALBUQUERQUE NM 87114-5747	8909 TIA CHRISTINA DR NW	ALBUQUERQUE NM 87114	LOT 2-P1 BLK 6 VACATIC	0.19188829
FRAZIER ANNA L	1230 E ERWIN ST	TYLER TX 75702-6127	N/A	ALBUQUERQUE NM 87120	*14 010VOLCANO CLIFF	0.33773953
ARVIZO DANIEL	6201 KAYENTA PL NW	ALBUQUERQUE NM 87120-3281	6201 KEYENTA PL NW	ALBUQUERQUE NM 87120	* 007 008VOLCANO CLIF	0.52569151
ROMERO AMANDA	6231 METEOR CT NW	ALBUQUERQUE NM 87120-4485	6231 METEOR CT NW	ALBUQUERQUE NM 87120	LOT 29 PLAT FOR VOLCA	0.10516483
UNITED STATES OF AMERICA C/O :	PO BOX 728	SANTA FE NM 87504-0728	N/A	ALBUQUERQUE NM 87120	TR D-1 LANDS OF ALBUC	0.05739333
SIMON STEVEN BRUCE & KRUMM J	5551 TIMBERFALLS RD NW	ALBUQUERQUE NM 87114-1541	5551 TIMBERFALLS RD NW	ALBUQUERQUE NM 87114	LT 5 BLK B PLAT FOR PAR	0.18178998
YEPA-WAQUIE HARRIET LOUISE	6112 LITTLE JOE PL NW	ALBUQUERQUE NM 87120-3768	N/A	ALBUQUERQUE NM 87120	* 024 007CORRECTED PL	0.26229817
SAVAGE JAMES P	2080 PASEO DEL ORO	COLORADO SPRINGS CO 80904-1682	N/A	ALBUQUERQUE NM 87120	* 025 007VOLCANO CLIF	0.33205669
CRANE JAMES D & KAREN L	5208 MARCADAS RD NW	ALBUQUERQUE NM 87114	5208 MARCADAS RD NW	ALBUQUERQUE NM 87114	LT 57-P1 BLK A CORRECT	0.23350637
STATE OF NEW MEXICO STATE LA	PO BOX 6850	SANTA FE NM 87502-6850	N/A	ALBUQUERQUE NM 87120	* 003 005VOLCANO CLIF	0.68445757
JONES KENNETH R & DEBORAH A	2308 PARKWEST DR NW	ALBUQUERQUE NM 87120-3674	2308 PARKWEST DR NW	ALBUQUERQUE NM 87120	LOT 4-P1 BLK 3 VAC & RE	0.13675815
SAAVEDRA MICHAEL & DEBBIE V TI	6732 SEVILLE PL NW	ALBUQUERQUE NM 87120-3028	6732 SEVILLE PL NW	ALBUQUERQUE NM 87120	* 051 007VOLCANO CLIF	0.25164881

STATE OF NEW MEXICO	PO BOX 1293	ALBUQUERQUE NM 87103-1293	N/A	ALBUQUERQUE NM 87120	* 009 006VOLCANO CLIF	0.55493592
ZAMORA ANASTACIO L & CAROL D	8704 MESA RAIN RD NW	ALBUQUERQUE NM 87120-3261	8704 MESA RAIN RD NW	ALBUQUERQUE NM 87120	LT 61 PLAT OF WATERSH	0.31898334
CORNAY MATT & JENNIFER	PO BOX 67937	ALBUQUERQUE NM 87193-7937	N/A	ALBUQUERQUE NM 87120	*00190005VOLCANO CL	0.32416352
HOGELAND JOSHUA J & POLLO ANI	7309 WILLIAMSBURG RD NW	ALBUQUERQUE NM 87114-4555	7309 WILLIAMSBURG RD NW	ALBUQUERQUE NM 87114	LT 8 PLAT FOR HERITAGI	0.12045402
ARAGON MICHAEL L	7900 EMERALD DR NW	ALBUQUERQUE NM 87120	7900 EMERALD DR NW	ALBUQUERQUE NM 87120	LT 8 BLK 5 PLAT OF UNSE	0.29569118
ZIA TRUST INC CUSTODIAN THANH	PO BOX 30928	ALBUQUERQUE NM 87190-0928	N/A	ALBUQUERQUE NM 87120	LOT 9 BLK 1 UNIT 14 VOI	0.29300461
TRUSTER MATHEW R & LORI G CO-	4908 WELLSBURG AVE NW	ALBUQUERQUE NM 87120-3801	4908 WELLSBURG AVE NW	ALBUQUERQUE NM 87120	LT 23 BLK 7 SHENANDOAP	0.16769555
GIROUX DAVID & MARY TRUSTEES	PO BOX 65308	ALBUQUERQUE NM 87193-5308	9300 JILL PATRICIA ST NW	ALBUQUERQUE NM 87114	LT 17-P1 BLK 3 AMENDEI	0.14691198
WINTER SANDRA S	5527 EDIE PL NW	ALBUQUERQUE NM 87114	5527 EDIE CT NW	ALBUQUERQUE NM 87114	*7 CORRECTED PLAT OF	0.13166006
SILVA DAVID G & DIXON JAMES O	7916 MAUNA LOA DR NW	ALBUQUERQUE NM 87120-3199	N/A	ALBUQUERQUE NM 87120	TRACT 17 UNIT NO 10 VI	2.82174127
HAWLEY LOUISE E	8000 HARRISONBURG CT NW	ALBUQUERQUE NM 87120-3804	8000 HARRISONBURG NW	ALBUQUERQUE NM 87120	LT 13 PLAT OF SHENANC	0.20112915
YEPA GLORIA J	5416 YUMA CT NW	ALBUQUERQUE NM 87120-2967	5416 YUMA CT NW	ALBUQUERQUE NM 87120	* 19 CORRECTED PLAT C	0.3458108
PAYNE CRAIG M	7414 STAGHORN DR NW	ALBUQUERQUE NM 87120-3020	7414 STAGHORN DR NW	ALBUQUERQUE NM 87120	LT 85A AMENDED REPLA	0.16540336
BAJANA-MEZA MONICA	4921 ROSEMARY DR NW	ALBUQUERQUE NM 87120-4173	4921 ROSEMARY DR NW	ALBUQUERQUE NM 87120	LT 38 BLK 3 RINCON SUB'	0.11691597
UNITED STATES OF AMERICA C/O I	6001 UNSER BLVD NW	ALBUQUERQUE NM 87120-2069	N/A	ALBUQUERQUE NM 87120	* 008 001VOLCANO CLIF	0.20591257
CITY OF ALBUQUERQUE REAL PROP	PO BOX 1293	ALBUQUERQUE NM 87103	UNSER BLVD NW	ALBUQUERQUE NM 87120	TRACT 8A1 REPLAT OF T	3.14273373
HUBBARD DAVID T & CARLA A	8428 CEDAR CREEK DR NW	ALBUQUERQUE NM 87120	8428 CEDAR CREEK PL NW	ALBUQUERQUE NM 87120	LT 146 PLAT OF SHENAN	0.25190874
PV TRAILS ALBUQUERQUE LLC	4350 LA JOLLA VILLAGE DR SUITE	SAN DIEGO CA 92122-1244		ALBUQUERQUE 87114	TR 4 BULK LAND PLAT OF	29.34247687
HICKS DAVID	5620 CINDER CONE DR NW	ALBUQUERQUE NM 87120-4571	5620 CINDER CONE DR NW	ALBUQUERQUE NM 87120	* 006 003VOLCANO CLIF	0.23712828
UNITED STATES OF AMERICA	PO BOX 728	SANTA FE NM 87504-0728	N/A	ALBUQUERQUE NM 87120	* 30A 001VOLCANO CLIF	0.36178604
FRANCO MARIO R & ALLEN-FRANCO	7300 SANTA FE TRL NW	ALBUQUERQUE NM 87120-2824	7300 SANTA FE TRL NW	ALBUQUERQUE NM 87120	* 1 3 AMENDED REPL OF	0.20235486
KANDL EDWARD J & CAROL HIGUCHI	5925 PAINTED PONY DR NW	ALBUQUERQUE NM 87120-4813	5925 PAINTED PONY TRL NW	ALBUQUERQUE NM 87120	LT 18 CORRECTED REPLA	0.23652574
SANCHEZ ELIAS J & KELI A	5823 PAINTED PONY DR NW	ALBUQUERQUE NM 87120-3076	5823 PAINTED PONY DR NW	ALBUQUERQUE NM 87120	LT 25 CORRECTED REPLA	0.27841219
SHEPPARD TONY P	7004 BANGOR AVE NW	ALBUQUERQUE NM 87120-3503	7004 BANGOR AVE NW	ALBUQUERQUE NM 87120	LOT 1 BLK 10 SANTA FE \	0.1549948
UNITED STATES OF AMERICA	PO BOX 728	SANTA FE NM 87504-0728	VICTORIA DR NW	ALBUQUERQUE 87120	LT 19 BLK 6 VOLCANO CL	0.2515934
DOMENICO JASON M & JULIA E	5219 HATTIESBURG AVE NW	ALBUQUERQUE NM 87120-4522	5219 HATTIESBURG AVE NW	ALBUQUERQUE NM 87120	LOT 33 BLK 2 CORRECTEI	0.16941698
STATE OF NEW MEXICO EMNR DEF	PO BOX 6850	SANTA FE NM 87502-6850	N/A	ALBUQUERQUE NM 87120	* 008 006VOLCANO CLIF	0.42334343
CITY OF ALBUQUERQUE	PO BOX 2248	ALBUQUERQUE NM 87103-2248	N/A	N/A	DRAINAGE R/W AMEND	0.03638514
STATE OF NM EMNR DEPT OFFICE	PO BOX 6850	SANTA FE NM 87502-6850	N/A	ALBUQUERQUE NM 87120	* 038 001VOLCANO CLIF	0.58546445
CHAVEZ MONIQUE A	7828 LATIR MESA RD NW	ALBUQUERQUE NM 87114-1689	7828 LATIR MESA RD NW	ALBUQUERQUE 87114	LT 29 PLAT OF VENTANA	0.10660137
ECKERSON BRIAN K & HILARY J	CMR 480 BOX 1258	APO NY 09128	N/A	ALBUQUERQUE NM 87120	* 011 001VOLCANO CLIF	0.28390527
FERNANDEZ ADOLFO PHILIP & DAN	6327 CAMINO ALTO RD NW	ALBUQUERQUE NM 87120-7061	6327 CAMINO ALTO RD NW	ALBUQUERQUE NM 87120	*00100002VOLCANO CL	0.30982293
ORTIZ DANIEL P	6016 JAMERS DR NW	ALBUQUERQUE NM 87120-3214	6016 JAMERS PL NW	ALBUQUERQUE NM 87120	LT 26 CORRECTION PLAT	0.12242085
SERS BRUCE J & DESIREE M	7136 CUCHILLO RD NW	ALBUQUERQUE NM 87114-5927	7136 CUCHILLO RD NW	ALBUQUERQUE NM 87114	LT 36A-P1 PLAT OF TAO:	0.14272442
BROICH RONALD & EILEEN	5318 HATTIESBURG AVE NW	ALBUQUERQUE NM 87120-4526	5318 HATTIESBURG AVE NW	ALBUQUERQUE NM 87120	LOT 25 BLK 3 CORRECTEI	0.34321154
MARTINEZ AMALIA C	2332 ARROYO FALLS ST NW	ALBUQUERQUE NM 87120-3267	2332 ARROYO FALLS ST NW	ALBUQUERQUE NM 87120	LT 121 PLAT OF WATERS	0.19481923
CHAVEZ NICHOLAS RAY	6828 TIERRA VIEJA ST NW	ALBUQUERQUE NM 87120-3786	6828 TIERRA VIEJA ST NW	ALBUQUERQUE NM 87120	LT 3 PLAT OF VISTA VIEJ	0.12378596
RUGGLES JOHN P & COLETTE A	6417 POJOAQUE DR NW	ALBUQUERQUE NM 87120-2140	6417 POJOAQUE DR NW	ALBUQUERQUE NM 87120	* 007 001VOLCANO CLIF	0.52058685
GARCIA LAWRENCE & LARSON-GAR	7712 PRIMROSE DR NW	ALBUQUERQUE NM 87120-5214	7712 PRIMROSE DR NW	ALBUQUERQUE NM 87120	LT 20 PRAIRIE RIDGE UNI	0.14999113
ROLSTON JASON R & MONTOYA C	8635 WILD DUNES RD NW	ALBUQUERQUE NM 87120-4315	8635 WILD DUNES RD NW	ALBUQUERQUE 87120	LT 15 BLK 23 PLAT OF VI:	0.20025542
ALARID JASON R & MARIE T	6904 TREE LINE AVE NW	ALBUQUERQUE NM 87114-5973	6904 TREE LINE AVE NW	ALBUQUERQUE 87114	LT 18-P1 CORRECTION PI	0.11343447
MANN DEWEY S & ANNETTE C TRU:	PO BOX 65673	ALBUQUERQUE NM 87193-5673	8604 MOCK HEATHER RD NW	ALBUQUERQUE 87120	LT 10-A BLK 15 PLAT OF I	0.13773944
REYES CARLOS	7008 VISTA TERRAZA DR NW	ALBUQUERQUE NM 87120-4272	7008 VISTA TERRAZA DR NW	ALBUQUERQUE 87120	LT 3A-P1 BLK 3 PLAT OF I	0.14953407

SHULTZ WILLIAM B & MELINDA K	5652 COLD CREEK RD NW	ALBUQUERQUE NM 87114-6105	5652 COLD CREEK AVE NW	ALBUQUERQUE 87114	LT 36 PLAT OF SUNDANC	0.11896085
TRAILS COMMUNITY ASSOC INC	2219 CHATSWORTH CT	HENDERSON NV 89074-5310		ALBUQUERQUE NM 87114	TR PR PLAT FOR THE RES	3.31101069
CITY OF ALBUQUERQUE	PO BOX 1293	ALBUQUERQUE NM 87103-2248	N/A	ALBUQUERQUE NM 87120	* 024 001VOLCANO CLIF	0.26747885
PEDROZA ANGELA M & LEO	6371 CAMINO DE PAZ RD NW	ALBUQUERQUE NM 87120-4283	6371 CAMINO DE PAZ NW	ALBUQUERQUE 87120	LT 17 BLK 2 PLAT OF LA C	0.15491434
SOULE PAT L & MARGARET L	PO BOX 68036	ALBUQUERQUE NM 87193	8901 GOLF COURSE RD NW	ALBUQUERQUE NM 87114	TR C AMENDED REPL OF	0.18718195
JAMES DARREN D & REBECCA L	6527 CONRAD AVE NW	ALBUQUERQUE NM 87120	6527 CONRAD NW	ALBUQUERQUE NM 87120	LT 23-A BLK 8 PLAT OF S.	0.09800229
LUBOLD ROBERT R & DIANA J	8136 FAIRMONT DR NW	ALBUQUERQUE NM 87120-3800	8136 FAIRMONT DR NW	ALBUQUERQUE NM 87120	LT 10 BLK 7 SHENANDO A	0.21503301
DOVGERDIENE DANUTE & DRESSEF	6016 LEGENDS AVE NW	ALBUQUERQUE NM 87120	6016 LEGENDS AVE NW	ALBUQUERQUE NM 87120 3775	LOT 3 PLAT OF STORY RI	0.15351367
STATE OF NEW MEXICO ATTN: FAC	PO BOX 6850	SANTA FE NM 87502-6850	N/A	ALBUQUERQUE NM 87120	* 030 001VOLCANO CLIF	0.58415316
STATE OF NEW MEXICO STATE LA	PO BOX 6850	SANTA FE NM 87502-6850	STAGHORN DR NW	ALBUQUERQUE NM 87120	LOT 13 BLK 1 VOLCANO I	0.6614286
GARCIA JUDE N	6820 TESUQUE DR NW	ALBUQUERQUE NM 87120-4810	6820 TESUQUE DR NW	ALBUQUERQUE NM 87120	* 016 007VOLCANO CLIF	0.27743943
LOGSDON AARON M	7211 MINEHEAD ST NW	ALBUQUERQUE NM 87120-3551	7211 MINEHEAD NW	ALBUQUERQUE NM 87120	*16 7-A AMENDED REPL	0.15625838
JUAREZ JULIA A & JUAREZ DIANA LC	6021 SONORA AVE NW	ALBUQUERQUE NM 87120-4812	6021 SONORA AVE NW	ALBUQUERQUE NM 87120	* 003 010VOLCANO CLIF	0.34683863
OBERER RAYMOND D & CAROLINE	4917 CHISHOLM TRL NW	ALBUQUERQUE NM 87120-2801	4917 CHISHOLM TRL NW	ALBUQUERQUE NM 87120	* 14 3 AMENDED REPL C	0.16046664
GARCIA PATRICIA L & VALENCIA DA	5309 GABLE ST NW	ALBUQUERQUE NM 87120-4440	5309 GABLE ST SW	ALBUQUERQUE NM 87120	LOT 8A BLK 3 SANTA FE '	0.0883905
WEINSTEIN MATTHEW P & JACKI B	5416 LIVEWELL LN	THE VILLAGES FL 32163-5795	N/A	ALBUQUERQUE NM 87120	* 034 001VOLCANO CLIF	0.30417743
CITY OF ALBUQUERQUE	PO BOX 1293	ALBUQUERQUE NM 87103	N/A	ALBUQUERQUE NM 87120	TRACT-6 OF BOND RANC	39.57026091
WESTMORELAND CYDNEY	6725 CARNEY AVE NW	ALBUQUERQUE NM 87120-2088	6725 CARNEY AVE NW	ALBUQUERQUE NM 87120	LOT 13 BLK 9 RINCON SU	0.13559662
SALAZAR PHILLIP & PATRICIA H	6509 TESUQUE DR NW	ALBUQUERQUE NM 87120-4820	6509 TESUQUE DR NW	ALBUQUERQUE NM 87120	LOT 1-B BLOCK 12 REPLA	0.29951156
DECKER PETER & JULIE	10013 CLUB CT NW	ALBUQUERQUE NM 87114-4610	10013 CLUB CT NW	ALBUQUERQUE NM 87114	* 002 010PARADISE HILI	0.36514001
HARRISON RALPH ALBERT	3717 DEL MAR DR NE	ALBUQUERQUE NM 87111-3202	5733 PARADISE BLVD NW	ALBUQUERQUE NM 87114	* 020 019ROBERSONS RI	0.20836088
ROSS JOHN R & CHRISTIE M	8509 MOCK HEATHER RD NW	ALBUQUERQUE NM 87120-4249	8509 MOCK HEATHER RD NW	ALBUQUERQUE 87120	LT 20 BLK 14 PLAT OF VI:	0.1261793
MARTINEZ JOSEPH ADAM & DEVO	8600 BOUVARDIA AVE NW	ALBUQUERQUE NM 87120	8600 BOUVARDIA AVE NW	ALBUQUERQUE 87120	LT 9 BLK 11 PLAT OF VIS'	0.17292642
BEDROCK GENERAL PTNS ATTN: GEI	1509 HARVARD CT NE	ALBUQUERQUE NM 87106-3712	N/A	ALBUQUERQUE NM 87114	W1/2 SE1/4 SW1/4 NW:	4.92705457
COTINOLA RICHARD	5713 JESSICA CT NW	ALBUQUERQUE NM 87120-3320	5713 JESSICA CT NW	ALBUQUERQUE NM 87120	*47 1 PRADO DEL OSO T	0.10187328
GREGORY JERRY D	12607 CALLE DEL OSO PL NE	ALBUQUERQUE NM 87111-8055		ALBUQUERQUE NM 87120	LT 11 BLK 1 UNIT 14 VOL	0.32204905
CITY OF ALBUQUERQUE	PO BOX 1293	ALBUQUERQUE NM 87103-2248	CANAVIO PL NW	ALBUQUERQUE NM 87120	*00600006VOLCANO CL	0.36108267
ADELANTE DEVELOPMENT CENTER	3900 OSUNA RD NE	ALBUQUERQUE NM 87109-4459	4915 SUNDANCE TRL NW	ALBUQUERQUE NM 87120	* 85 HOMESTEAD HILLS	0.16599687
NIEBES NEIL R & MARY R	6328 CRABTREE CT NW	ALBUQUERQUE NM 87120	6328 CRABTREE CT NW	ALBUQUERQUE NM 87120	LT 1-H-P2 PLAT FOR PETI	0.10790529
BROOKS JOSEPH T & MICHELLE D	8105 WAVERLY DR NW	ALBUQUERQUE NM 87120-3811	8105 WAVERLY DR NW	ALBUQUERQUE NM 87120	LT 15 BLK 7 SHENANDO A	0.22304585
HANNAH FREDERICK	10820 CENTRAL PARK DR NE	ALBUQUERQUE NM 87123	N/A	ALBUQUERQUE NM 87120	* 015 013VOLCANO CLIF	0.28565885
CITY OF ALBUQUERQUE	PO BOX 1293	ALBUQUERQUE NM 87103-2248	N/A	ALBUQUERQUE NM 87120	* 035 001VOLCANO CLIF	0.4089148
LUJAN MICHAEL & LISA	8804 CORALITA DR NE	ALBUQUERQUE NM 87122-1211	N/A	ALBUQUERQUE NM 87120	*5 006VOLCANO CLIFFS	0.31730346
CITY OF ALBUQUERQUE	PO BOX 1293	ALBUQUERQUE NM 87103	N/A	ALBUQUERQUE NM 87120	TRACT 'W' OF BOND RAN	41.67038096
BENITEZ JOSEPH A	9400 TOUCAN PL NW	ALBUQUERQUE NM 87114-3612	9400 TOUCAN PL NW	ALBUQUERQUE NM 87114	LT 34 PLAT OF LAS CASI'	0.1480072
PYZIK ELIZABETH	5604 BAER PL NW	ALBUQUERQUE NM 87120	5604 BAER PL NW	ALBUQUERQUE NM 87120	* 3 1 PRADO DEL OSO T/	0.09818123
VIGIL ANTHONY LEE & BUFFY JANE	5809 BROKEN ARROW LN NW	ALBUQUERQUE NM 87120-3045	5809 BROKEN ARROW LA NW	ALBUQUERQUE NM 87120	LT 73 CORRECTED REPLA	0.17122976
ADAMS ALISE	6925 QUARTERHORSE LN NW	ALBUQUERQUE NM 87120-3011	6925 QUARTERHORSE LN NW	ALBUQUERQUE NM 87120	* 009 004THE HIGH RAN	0.2272333
BORREGO CYNTHIA D	8731 SPRINGHILL DR NW	ALBUQUERQUE NM 87114	8731 SPRINGHILL NW	ALBUQUERQUE NM 87114	LOT 8-P1 BLK 8 VACATIC	0.22672218
HERRERA CLAUDINE & HERRERA ZA	7400 RANCHO VERDE CT NW	ALBUQUERQUE NM 87120-1472	6208 PAPAGAYO RD NW	ALBUQUERQUE NM 87120	*00490006VOLCANO CL	0.30029585
YOUNG JEFFREY L & DELFINA	7815 PUERCO RIDGE RD NW	ALBUQUERQUE NM 87114-4487	6612 PETIRROJO RD NW	ALBUQUERQUE NM 87120	* 002 002VOLCANO CLIF	0.31861522
UNITED STATES OF AMERICA C/O F	6001 UNSER BLVD NW	ALBUQUERQUE NM 87120-2069	N/A	ALBUQUERQUE NM 87120	* 18A 001VOLCANO CLIF	0.49852583
DURAN RAYMOND E	4912 HOMESTEAD TRL NW	ALBUQUERQUE NM 87120	4912 HOMESTEAD TRL NW	ALBUQUERQUE NM 87120	* 7 3 AMENDED REPL OF	0.20615569

IRWIN BRIAN R & ALICIA R	7144 LAS NUTRIAS RD NW	ALBUQUERQUE NM 87114	7144 LAS NUTRIAS RD NW	ALBUQUERQUE NM 87114	LT 17A-P1 PLAT OF TAO:	0.16113443
MEDNICK RONALD I & CRISTINA S T	6339 CAMINO DE PAZ NW	ALBUQUERQUE NM 87120-4283	6339 CAMINO DE PAZ NW	ALBUQUERQUE 87120	LT 25 BLK 2 PLAT OF LA C	0.15526928
SHAMAS GREGORY J & MARTHA R	1363 PEPPOLI LP	RIO RANCHO NM 87124	6300 PAPAGAYO RD NW	ALBUQUERQUE NM 87120	*00060005VOLCANO CL	0.39962313
GROFF DAVID D & PAMELA T	6444 HOPS CT NW	ALBUQUERQUE NM 87120-4286	6444 HOPS CT NW	ALBUQUERQUE 87120	LT 17 BLK 3 PLAT OF LA C	0.16219225
ATENCIO ROBINSON J	7215 TREE LINE AVE NW	ALBUQUERQUE NM 87114	7215 TREE LINE AVE NW	ALBUQUERQUE 87114	LT 22-P1 PLAT FOR SANT	0.1032352
CDEBACA DARREN WAYNE & TAMM	6509 PETIRROJO RD NW	ALBUQUERQUE NM 87120-7023	6509 PETIRROJO RD NW	ALBUQUERQUE NM 87120	* 007 010VOLCANO CLIF	0.32598256
WALLACE MARK C	9119 LAURA LEE PL NW	ALBUQUERQUE NM 87120	9119 LAURA LEE PL NW	ALBUQUERQUE NM 87114	LT 24-P1 BLK 1 AMENDEI	0.16401739
BUSICK JAMIN T	8632 MESA TOP RD NW	ALBUQUERQUE NM 87120-4310	8632 MESA TOP RD NW	ALBUQUERQUE 87120	LT 4 BLK 27 PLAT OF VIS	0.1952881
HERMAN KYLE	6915 TIJERAS CREEK RD NW	ALBUQUERQUE NM 87114-6143	6915 TIJERAS CREEK RD NW	ALBUQUERQUE 87114	LT 42-P1 PLAT OF SANTA	0.10851692
NIETO ALFRED & CORDOVA JOY	8643 MOCK HEATHER RD NW	ALBUQUERQUE NM 87110-4251	8643 MOCK HEATHER RD NW	ALBUQUERQUE 87120	LT 22 BLK 13 PLAT OF VI:	0.13709983
M & F ABQ REAL ESTATE INVESTM	3228 ISLETA BLVD SW	ALBUQUERQUE NM 87105-5833	COMPASS DR NW	ALBUQUERQUE NM 87120	LT 19 BLK 3 UNIT 14 VOL	0.3016922
MUELLER BARBARA A	4904 ALBERTA LN NW	ALBUQUERQUE NM 87120-2402	N/A	ALBUQUERQUE NM 87120	LT 11 BLK 5 OF VOLCANO	0.72406784
ALTENBURG ERIC M & DOLORES R T	6424 PETIRROJO RD NW	ALBUQUERQUE NM 87120-7019	6424 PETIRROJO RD NW	ALBUQUERQUE NM 87120	*00030010VOLCANO CL	0.35872685
RATLIFF EDWARD R & ANNA MAE	6400 DONIA AVE NW	ALBUQUERQUE NM 87120-2179	6400 DONIA AVE NW	ALBUQUERQUE NM 87120	LT 35 BLK D AMENDED &	0.1469372
JONES HUGH SR & CAROL A	2516 LAVA BLUFF DR NW	ALBUQUERQUE NM 87120	2516 LAVA BLUFF DR NW	ALBUQUERQUE NM 87120	LOT 6 P1 BLK 11 VACATI	0.15759069
MEDINA JEANETTE & SUAZO ARTH	8615 CHILTE PINE RD NW	ALBUQUERQUE NM 87120-4261	8615 CHILTE PINE RD NW	ALBUQUERQUE 87120	LT 13 BLK 11 PLAT OF VI:	0.15204354
WYLIE KENNETH W & BARBARA S C	4309 HERITAGE PL NE	ALBUQUERQUE NM 87109-2911	N/A	ALBUQUERQUE NM 87120	*8 003VOLCANO CLIFFS	0.26241817
TEVIS SANDY & WILLIAMS CRAIG &	3055 FAWN DR	PARK CITY UT 84098-5368	N/A	ALBUQUERQUE NM 87120	006TRACT 1 UNIT NO 11	1.96324718
MARTINEZ HERNANDO & LUISA	5009 SUMMERSVILLE DR NW	ALBUQUERQUE NM 87120	5009 SUMMERSVILLE DR NW	ALBUQUERQUE NM 87120	LT 21 BLK 5 SHENANDO	0.21372022
HPA III ACQUISITIONS 1 LLC	120 S RIVERSIDE PLAZA SUITE 201	CHICAGO IL 60606-6995	8301 STRASBURG CT NW	ALBUQUERQUE NM 87120	LT 50 PLAT OF SHENAN	0.18277478
BACA CYNTHIA A	6117 SIERRA LINDA AVE NW	ALBUQUERQUE NM 87120-2166	6117 SIERRA LINDA AVE NW	ALBUQUERQUE NM 87120	* 002 007VOLCANO CLIF	0.30563063
BRINGE STANLEY M TRUSTEE BRINC	8852 MOCKINGBIRD CIR	FOUNTAIN VALLEY CA 92708-5622	8347 MILLSTREAM PL NW	ALBUQUERQUE NM 87120	LT 45-P1 BLK 8 CORRECTI	0.21927537
GALAVIZ ROSALINDA	7016 PAINTED PONY TRL NW	ALBUQUERQUE NM 87120-3040	7016 PAINTED PONY TRL NW	ALBUQUERQUE NM 87120	* 008 008THE HIGH RAN	0.15779435
ADDISON WILLIAM ZACHARY & FA	6412 MOJAVE ST NW	ALBUQUERQUE NM 87120-4826	6412 MOJAVE ST NW	ALBUQUERQUE NM 87120	LT 25 BLK 10A A PLAT OI	0.16321804
SPITZBERG GARY & HALLIE	8131 CALLE ENSUENO NW	ALBUQUERQUE NM 87120-5927	8131 CALLE ENSUENO NW	ALBUQUERQUE NM 87120	LT 28 BLK 5 UNIT IIA PLA	0.13976393
MONTANO DANIELLE E & ANDREW	9115 NUEVA SEVILLA ST NW	ALBUQUERQUE NM 87114-4562	9115 NUEVA SEVILLA ST NW	ALBUQUERQUE NM 87114	LT 51-P1 PLAT FOR SANT	0.10323302
BROWN JOHN D & STOCKTON JULIE	7968 BURKETT AVE NW	ALBUQUERQUE NM 87120-1460	7968 BURKETT AVE NW	ALBUQUERQUE NM 87120	LT 14-P1 BLK 4 AMENDEI	0.13873766
SANCHEZ JULIE	7008 TIJERAS CREEK RD NW	ALBUQUERQUE NM 87114	7008 TIJERAS CREEK RD NW	ALBUQUERQUE 87114	LT 83 P1-G PLAT OF SAN	0.11650973
TREMONT ADAM	5077 MOSCATO CT	FAIRFIELD CA 94534-4137	5619 BALD EAGLE RD NW	ALBUQUERQUE 87114	LT 12 BLK 3 PLAT OF SUN	0.10832341
NORTH WEST LAND COMPANY ATT	9900 DESERT MOUNTAIN RD NE	ALBUQUERQUE NM 87122-3901	LYON BLVD NW	ALBUQUERQUE NM 87114	TRACT 1 SUMMARY PLA	5.61543802
BRENHOLDT JAMES P & JEANETTE T	1990 WASMER CIR	BOSQUE FARMS NM 87068-9607	6523 MAGMA PL NW	ALBUQUERQUE NM 87120	LT 6 BLK 4 PLAT OF UNSE	0.3565975
SCHULER RUSSEL & RENATE	6208 CASA BLANCA DR NW	ALBUQUERQUE NM 87120-3190	6208 CASA BLANCA DR NW	ALBUQUERQUE NM 87120	* 018 008VOLCANO CLIF	0.25871891
FAUST WILLIAM A & CHARLENE E	4431 RIVER HILL NW	ALBUQUERQUE NM 87120	4431 RIVER HILL DR NW	ALBUQUERQUE NM 87120	LT 24 PLAT OF RIVERVIE	0.21459308
MASCARENAS TIMMY J & ALBERT J	7004 PAINTED PONY TRL NW	ALBUQUERQUE NM 87120-3040	7004 PAINTED PONY TRL NW	ALBUQUERQUE NM 87120	* 011 008THE HIGH RAN	0.17680462
STATE OF NEW MEXICO STATE LAN	PO BOX 6850	SANTA FE NM 87502-6850	STAGHORN DR NW	ALBUQUERQUE NM 87120	LOT 34 BLK 1 VOLCANO	0.46152228
BACA RANDOLF J & ADELIN M	6824 TESUQUE RD NW	ALBUQUERQUE NM 87120	6824 TESUQUE DR NW	ALBUQUERQUE NM 87120	* 017 007VOLCANO CLIF	0.27657281
HUDSON JOSHUA K	6345 CUESTA PL NW	ALBUQUERQUE NM 87120-2107	6345 CUESTA PL NW	ALBUQUERQUE NM 87120 2107	* 022 VOLCANO CLIFFS :	0.28421395
HAMMOND CARL	3205B THOMPSON ST	AUSTIN TX 78702-3124	TABIRA RD NW	ALBUQUERQUE NM 87120	*7 009VOLCANO CLIFFS	0.3496483
CLEARBROOK INVESTMENTS INC	8801 JEFFERSON ST NE	ALBUQUERQUE NM 87113-2437	9500 CALLE CHAMISA NW	ALBUQUERQUE NM 87114	LT 19-P1 VILLA DE LA CH	0.15321324
ARCHULETA STEPHEN M & STEPHA	2412 OAKBROOK DR NW	ALBUQUERQUE NM 87120-6522	2412 OAKBROOK DR NW	ALBUQUERQUE NM 87120	LT 12 P1 BLK 9 VACATIO	0.1751689
WUNDER JERRI SCHMIDT TRUSTEE	6323 CAMINO DE PAZ RD NW	ALBUQUERQUE NM 87120-4283	6323 CAMINO DE PAZ NW	ALBUQUERQUE 87120	LT 29 BLK 2 PLAT OF LA C	0.15490582
CALHOUN JOYCE	8428 HAWK EYE RD NW	ALBUQUERQUE NM 87120-3792	8428 HAWK EYE RD NW	ALBUQUERQUE 87120	LT 2 BLK 8 PLAT OF VIST,	0.1045437
ARMIJO ZARA	6323 ORFEO TRL NW	ALBUQUERQUE NM 87114	6323 ORFEO TRL NW	ALBUQUERQUE NM 87114	LT 99 PLAT OF VITTORIA	0.11709687

SHAH JOHN BRUCE	4932 ROSEMARY DR NW	ALBUQUERQUE NM 87120	4932 ROSEMARY DR NW	ALBUQUERQUE NM 87120	LT 12 BLK 4 RINCON SUB'	0.13955868
TORRES NATHAN J	8109 CINNAMON DR NW	ALBUQUERQUE NM 87120	8109 CINNAMON DR NW	ALBUQUERQUE 87120	LT 6 BLK 5 PLAT OF LA CL	0.15151319
GARCIA MICHAEL E & MYLENE LAR	6101 WHITEMAN DR NW	ALBUQUERQUE NM 87120-2194	6101 WHITEMAN DR NW	ALBUQUERQUE NM 87120	LT 31 BLK 7A A PLAT OF I	0.17182642
TRAILS COMMUNITY ASSOCIATIOI	6330 RIVERSIDE PLAZA LN NW SU	ALBUQUERQUE NM 87120-2617		ALBUQUERQUE NM 87114	TR B PLAT FOR HERITAGI	0.03653659
NUNN BLAKE A & TAMMRA L	4447 RANCHO CENTRO NW	ALBUQUERQUE NM 87120-1452	4447 RANCHO CENTRO NW	ALBUQUERQUE NM 87120	LT 220 P1 CORRECTED PI	0.24743842
VIGIL MICHAEL J & DARLENE F TRU	6504 JADE DR NW	ALBUQUERQUE NM 87120-3284	6504 JADE DR NW	ALBUQUERQUE 87120	* 002 012VOLCANO CLIF	0.3803611
MCCOWN MICHAEL & MONICA	7728 PRIMROSE DR NW	ALBUQUERQUE NM 87120	7728 PRIMROSE DR NW	ALBUQUERQUE NM 87120	LT 24 PRAIRIE RIDGE UNI	0.14919725
TAMARIZ PROPERTY LLC	5409 TAMARIZ DR NW	ALBUQUERQUE NM 87120-4135	5409 TAMARIZ DR NW	ALBUQUERQUE NM 87120	LT 1 BLK 2 RINCON SUBD	0.1660637
YATES JOANN & PINO TANYA	7004 SENDERO RD NW	ALBUQUERQUE NM 87114	7004 SENDERO RD NW	ALBUQUERQUE NM 87114	LT 22 PLAT OF SOMMEF	0.17926016
SOTELO ENRIQUE	9804 CLEARWATER ST NW	ALBUQUERQUE NM 87114-5813	N/A	ALBUQUERQUE NM 87120	* 014 006CORRECTED PL	0.3430868
ROSNER GREGORY N & BIBI R TRUST	7330 ELENA DR NE	ALBUQUERQUE NM 87113-2131	6223 WHISPER RIDGE DR NW	ALBUQUERQUE NM 87120	LT 22 BLK C AMENDED &	0.15082888
RAMCZYK STEPHEN & PATRICIA	6905 TREE LINE AVE NW	ALBUQUERQUE NM 87114-5972	6905 TREE LINE AVE NW	ALBUQUERQUE 87114	LT 57-P1 PLAT OF SANTA/	0.11221129
WADDELL ZACHARY T	8504 WILD DUNES RD NW	ALBUQUERQUE NM 87120-4312	8504 WILD DUNES RD NW	ALBUQUERQUE 87120	LT 3 BLK 26 PLAT OF VIS'	0.19325972
DEQUILA NICHOLAS F & JEANNE C	10018 TREASURE CT NW	ALBUQUERQUE NM 87114-4658	3131 GILLINGHAM DR NW	ALBUQUERQUE NM 87120	LT 11-P1 BLK 1 PLAT OF I	0.16333941
STACY THOMAS & WATERS-STACY	6420 DONIA AVE NW	ALBUQUERQUE NM 87120-2179	6420 DONIA AVE NW	ALBUQUERQUE NM 87120	LT 30 BLK D AMENDED &	0.12107756
SANTOS MICHON BLAS & DUANE	6800 TREELINE AVE NW	ALBUQUERQUE NM 87114-5926	6800 TREELINE AVE NW	ALBUQUERQUE 87114	LT 118-P1 SUBDIVISION	0.09381203
RAINBOW LAND DEVELOPMENT LL	8611 GOLF COURSE RD NW	ALBUQUERQUE NM 87114	8611 GOLF COURSE RD NW	ALBUQUERQUE NM 87114	PARCEL H-6A4A PLAT OF	0.68849462
KUNTZI TODD D	3527 RUNNING BIRD PL NW	ALBUQUERQUE NM 87120-3685	3527 RUNNING BIRD CT NW	ALBUQUERQUE NM 87120	LT 20-P1 BLK 4 VACATIO	0.29703539
KRAML ROBERT P & CONCEPCION C	5403 W 141ST ST	HAWTHORNE CA 90250-6409	7300 MINEHEAD NW	ALBUQUERQUE NM 87120	* 5 8-A AMEDNED REPL/	0.13663398
TRYON LOIS A	5200 BOGART ST NW	ALBUQUERQUE NM 87120-4431	5200 BOGART ST NW	ALBUQUERQUE NM 87120	LOT 13B BLK 1 SANTA FE	0.11695136
GONZALEZ PEDRO & ANGELICA MA	8100 SMOKERISE AVE NW	ALBUQUERQUE NM 87120-6509	8100 SMOKERISE AVE NW	ALBUQUERQUE NM 87120	LOT 7 P1 BLK 14 VACATI	0.15287625
SANCHEZ LINDA C	8108 CREEKWOOD AVE NW	ALBUQUERQUE NM 87120	8108 CREEKWOOD AVE NW	ALBUQUERQUE NM 87120	LOT 9 P1 BLK 13 VACATI	0.16373548
JENNINGS TRACEY RAY & KATHRYN	8108 SADDLEBROOK AVE NW	ALBUQUERQUE NM 87120-6510	8108 SADDLEBROOK AVE NW	ALBUQUERQUE NM 87120	LOT 4 P1 BLK 12 VACATI	0.12588815
FRENCH CASSANDRA G	6912 SWEETBRIAR AVE NW	ALBUQUERQUE NM 87120-4136	6912 SWEETBRIER AVE NW	ALBUQUERQUE NM 87120	LT 6 BLK 3 RINCON SUBD	0.14085968
LEHRER WILLIAM M & LINDA P	7300 GRANGE AVE NW	ALBUQUERQUE NM 87120-3523	N/A	ALBUQUERQUE NM 87120	* 001 007CORRECTED PL	0.35494682
MPI HOLDINGS LLC	3303 COORS BLVD SW	ALBUQUERQUE NM 87121-5327	4929 QUAIL RIDGE DR NW	ALBUQUERQUE NM 87114	* 53 THE COVEY A REPL/	0.09753185
MADRID UVALDO W & RITA M	2227 PARKWEST DR NW	ALBUQUERQUE NM 87120-3659	2227 PARKWEST DR NW	ALBUQUERQUE NM 87120	LOT 4-P1 BLK 1 VAC & RE	0.18005614
COTINOLA GEORGIEANA ROSEMAI	1144 FORRESTER AVE NW	ALBUQUERQUE NM 87104-2141	N/A	ALBUQUERQUE NM 87120	* 011 011VOLCANO CLIF	0.29325255
AMERICAN HOMES 4 RENT PROPEF	23975 PARK SORRENTO SUITE 30	CALABASAS CA 91302-4012	9603 PUCCINI TRL NW	ALBUQUERQUE NM 87114	LT 27 PLAT OF VITTORIA	0.10221802
BONILLA GUILLERMO & VALERIE	10205 CALLE CHULITA NW	ALBUQUERQUE NM 87114-5364	FACIEL RD NW	ALBUQUERQUE NM 87120	*3 002UNIT 13 VOLCANO	0.29049132
JARRETT DANIEL J	9031 RIO GALISTEO PL NW	ALBUQUERQUE NM 87114	9031 RIO GALISTEO PL NW	ALBUQUERQUE 87114	LT 12-P1 PLAT OF SANTA/	0.11467697
DIXON ANTHONY R & LELANI M	8212 MOCK HEATHER RD NW	ALBUQUERQUE NM 87120-4242	8212 MOCK HEATHER RD NW	ALBUQUERQUE 87120	LT 5 BLK 5 PLAT OF VIST.	0.10380796
MORELAND JEFFREY LEE JR	5504 KETTLE RD NW	ALBUQUERQUE NM 87120-2955	5504 KETTLE RD NW	ALBUQUERQUE NM 87120	*004 010 HOMESTEAD I	0.19634386
INMON SAMANTHA ALLURA	8615 WOODCROFT DR NW	ALBUQUERQUE NM 87114-5773	8615 WOODCROFT DR NW	ALBUQUERQUE NM 87114	LT 11-P1 BLK 9 CORR PLA	0.14597476
PETERS KIMBERLEY D	9612 RED RIVER CT NW	ALBUQUERQUE NM 87114-6095	9612 RED RIVER CT NW	ALBUQUERQUE 87114	LT 22 BLK 2 PLAT OF SUN	0.27442627
LIGGETT CHARLES F OR KATHLEEN J	81124 LAGUNA CT	LA QUINTA CA 92253-7641	N/A	ALBUQUERQUE NM 87120	TRACT 15 VOLCANO CLIF	1.97811009
OSTROWER BETTY L TRUSTEE OSTF	4519 MARTINSBURG RD NW	ALBUQUERQUE NM 87120-3858	4519 MARTINSBURG RD NW	ALBUQUERQUE NM 87120	LT 129 PLAT OF SHENAN	0.24765352
ELDER JONATHAN J & KEELE A	7620 WELLS FARGO TRL NW	ALBUQUERQUE NM 87120-2847	7620 WELLS FARGO TRL NW	ALBUQUERQUE NM 87120	* 26 HOMESTEAD HILLS	0.30887387
JACKSON HELEN L	5319 VICKSBURG NW	ALBUQUERQUE NM 87120	5319 VICKSBURG DR NW	ALBUQUERQUE NM 87120	LOT 15 BLK 3 CORRECTEI	0.13823634
CITY OF ALBUQUERQUE	PO BOX 1293	ALBUQUERQUE NM 87103-2248	N/A	ALBUQUERQUE NM 87114	TR IN NW1/4 NE1/4 CON	5.03421221
CITY OF ALBUQUERQUE REAL ESTA	PO BOX 6850	SANTA FE NM 87502-6850	N/A	ALBUQUERQUE NM 87120	LT 33 BLK 1 VOLCANO CL	0.6446736
ORWAT DAVID & ELVIE	PO BOX 66701	ALBUQUERQUE NM 87193	7301 CARSON TRL NW	ALBUQUERQUE NM 87120	* 23 CORRECTED PLAT C	0.22880725
ACTON BRIAN & PENNY	5125 ROANOKE AVE NW	ALBUQUERQUE NM 87120	5125 ROANOKE AVE NW	ALBUQUERQUE NM 87120	LT 58 SHENANDOAH UNI	0.19188258

STATE OF NEW MEXICO ATTN: GEN PO BOX 6850	SANTA FE NM 87502-6850	N/A	ALBUQUERQUE NM 87120	* 044 001VOLCANO CLIF	0.48546035
SALAZAR JEREMY 6832 TESUQUE DR NW	ALBUQUERQUE NM 87120-4810	6832 TESUQUE DR NW	ALBUQUERQUE NM 87120	* 019 007VOLCANO CLIF	0.27584953
IMERMAN KENNETH WILLIAM 6015 SONORA AVE NW	ALBUQUERQUE NM 87120-4812	6015 SONORA AVE NW	ALBUQUERQUE NM 87120	* 005 010VOLCANO CLIF	0.39016015
HERRERA CAROLYN N 5520 MANSFIELD PL NW	ALBUQUERQUE NM 87114-1538	5520 MANSFIELD PL NW	ALBUQUERQUE NM 87114	LT 15 BLK D PLAT FOR PA	0.17564159
MIETTUNEN JACK EDWARD & DAW 4916 ROCKCRESS DR NW	ALBUQUERQUE NM 87120-4106	4916 ROCKCRESS DR NW	ALBUQUERQUE NM 87120	LT 28 BLK 3 RINCON SUB'	0.14368478
CLEARBROOK INVESTMENTS INC 8801 JEFFERSON BLVD NE BLDG A	ALBUQUERQUE NM 87113	9504 CALLE CHAMISA NW	ALBUQUERQUE NM 87114	LT 18-P1 VILLA DE LA CH	0.11837439
ROYBAL EDDIE A & PATRICIA A 8305 CREEKWOOD AVE NW	ALBUQUERQUE NM 87120	8305 CREEKWOOD AVE NW	ALBUQUERQUE NM 87120	LT 15 P1 BLK 11 VACATIC	0.1964407
MADERO RODRIGO & CHARMAIN 9636 JACKS CREEK RD NW	ALBUQUERQUE NM 87114-6097	9636 JACKS CREEK DR NW	ALBUQUERQUE 87114	LT 29 BLK 1 PLAT OF SUN	0.27558471
AMADOR HORACIO F & VERONA M 624 2ND ST SW	ALBUQUERQUE NM 87102	N/A	ALBUQUERQUE NM 87120	* 038 013VOLCANO CLIF	0.25871884
MANN PATRICIA D 4925 QUAIL RIDGE DR NW	ALBUQUERQUE NM 87114-4353	4925 QUAIL RIDGE DR NW	ALBUQUERQUE NM 87114	LOT 51A REPLAT OF LOT	0.13302299
MOLINA CHRIS J 6815 VISTA ANTIGUA DR NW	ALBUQUERQUE NM 87120-4323	6815 VISTA ANTIGUA DR NW	ALBUQUERQUE 87120	LT 6A-P1 BLK 20 PLAT OF	0.20207255
ZIA TRUST INC CUSTODIAN THANH PO BOX 30928	ALBUQUERQUE NM 87190-0928	ATRISCO DR NW	ALBUQUERQUE NM 87120	LT 1 BLK 1 UNIT 14 VOLC	0.32779271
ABDUL-KHALEK PATRICIA LUCILLE & 4908 BLACK DR NW	ALBUQUERQUE NM 87120-4425	4908 BLACK DR NW	ALBUQUERQUE NM 87120	LOT 87 SANTA FE VILLAC	0.08997007
RUF KATHLEEN ANNE & ANDERSON 5835 MAFRAQ AVE NW	ALBUQUERQUE NM 87114-6071	5835 MAFRAQ AVE NW	ALBUQUERQUE NM 87114	LT 18 BLK 4 PLAT OF PAR	0.10861073
GRANT BENJAMIN D & ANAHI 7244 TEYPANA RD NW	ALBUQUERQUE NM 87114-4559	7244 TEYPANA RD NW	ALBUQUERQUE NM 87114	LT 43-P1 PLAT FOR SANT	0.1038949
ESCAMILLA SUSANA & AGUILAR M 6325 FLOR DE MAYO PL NW	ALBUQUERQUE NM 87120-2113	6325 FLOR DE MAYO PL NW	ALBUQUERQUE NM 87120	* 109 VOLCANO CLIFFS :	0.23570545
EREIFEJ FADY K 7005 HAWKWATCH RD NW	ALBUQUERQUE NM 87114	7005 HAWKWATCH RD NW	ALBUQUERQUE 87114	LT 64-P1 CORRECTION PI	0.1098097
HAWLEY ROSALIE RVT INTERVIVOS 5008 MIDNIGHT VISTA AVE NW	ALBUQUERQUE NM 87114-4373	5008 MIDNIGHT VISTA AVE NW	ALBUQUERQUE NM 87114	LT 39-P1 BLK A CORRECT	0.29629358
TRUJILLO JOSE S TRUSTEE TRUJILLC 7208 MINEHEAD ST NW	ALBUQUERQUE NM 87120-3549	7208 MINEHEAD ST NW	ALBUQUERQUE NM 87120	* 8 8-A AMENDED REPLA	0.14018161
AMADOR SAMMY & SYLVIA M 14429 CRYSTAL LANTERN DR	HACIENDA HGTS CA 91745-2510	N/A	ALBUQUERQUE NM 87120	* 026 007VOLCANO CLIF	0.55874926
WEELDREYER TROY S 7133 SETTLEMENT WAY NW	ALBUQUERQUE NM 87120	7133 SETTLEMENT WAY NW	ALBUQUERQUE NM 87120	*036 003 HOMESTEAD I	0.24216195
GARCIA DIANE M 6709 HIGH PLACE CT NW	ALBUQUERQUE NM 87120-3054	6709 HIGH PLACE CT NW	ALBUQUERQUE NM 87120	* 033 003THE HIGH RAN	0.24195048
MURRAY ROBERT G & ESTHER G 4924 ROSEMARY DR NW	ALBUQUERQUE NM 87120-4171	4924 ROSEMARY DR NW	ALBUQUERQUE NM 87120	LT 14 BLK 4 RINCON SUB'	0.15249757
MONTOYA ELIZABETH H 6728 LA MAR AVE NW	ALBUQUERQUE NM 87120-4222	6728 LAMAR AVE NW	ALBUQUERQUE NM 87120	LOT 11 BLK 8 RINCON SU	0.12189955
BENAVIDEZ MICHAEL D & DENISE M 10401 BITTER CREEK DR NW	ALBUQUERQUE NM 87114-5945	6432 PETIRROJO RD NW	ALBUQUERQUE NM 87120	*00010010VOLCANO CL	0.34160631
TARTER SAMANTHA 6016 ERMEMIN AVE NW	ALBUQUERQUE NM 87114-5997	6016 ERMEMIN AVE NW	ALBUQUERQUE NM 87114	LT 3 BLK 2 PLAT OF PARA	0.10110132
BIA ROBERTA L & JUMBO DARRYL V 6524 KIMMICK DR NW	ALBUQUERQUE NM 87120-0000	6524 KIMMICK DR NW	ALBUQUERQUE NM 87120	* 013 006VOLCANO CLIF	0.32481821
MARTIN MELISSA M & MARTIN JEI 5204 SPINNING WHEEL RD NW	ALBUQUERQUE NM 87120-2935	5204 SPINNING WHEEL RD NW	ALBUQUERQUE NM 87120	*053 003 HOMESTEAD I	0.19096183
JANGULA LINDA LEE 5001 SUNCUP CT NW	ALBUQUERQUE NM 87120-4455	5001 SUNCUP CT NW	ALBUQUERQUE NM 87120	LOT 25 BLK 6 RINCON SU	0.16035644
MLYNARCZYK MATTHEW C & ROM 5816 ERMEMIN AVE NW	ALBUQUERQUE NM 87114-5994	5816 ERMEMIN AVE NW	ALBUQUERQUE NM 87114	LT 5 BLK 4 PLAT OF PARA	0.09757053
RAEL FRANK T & CAROL A 7004 KAYSER MILL RD NW	ALBUQUERQUE NM 87114	7004 KAYSER MILL RD NW	ALBUQUERQUE 87114	LT 53-P1 CORRECTION PI	0.10997018
ROBLEDO PAUL 9644 SUN DANCER DR NW	ALBUQUERQUE NM 87114-6089	9644 SUN DANCER DR NW	ALBUQUERQUE 87114	LT 9 BLK 2 PLAT OF SUNE	0.12036401
LERNER RICHARD A & LISA F 8308 CEDAR CREEK DR NW	ALBUQUERQUE NM 87120-3846	8308 CEDAR CREEK DR NW	ALBUQUERQUE NM 87120	LT 69 PLAT OF SHENANC	0.18889606
MALDONADO VANESSA & ROMAN 6312 PETIRROJO RD NW	ALBUQUERQUE NM 87120-7022	6312 PETIRROJO RD NW	ALBUQUERQUE NM 87120	*LOT 10 BLK 10 VOLCAN	0.36849973
ISBURG EMERY 6709 KEELING ST NW	ALBUQUERQUE NM 87120	6709 KEELING ST NW	ALBUQUERQUE NM 87120	*77 2 PRADO DEL OSO T	0.12419922
AHMIE JOHN C & FERNANDO-AHM 7212 GRANGE AVE NW	ALBUQUERQUE NM 87111-3521	7212 GRANGE AVE NW	ALBUQUERQUE NM 87120	* 4 4 SANTA FE VILLAGE	0.16055112
9401 SPANISH POINT LLC 9832 BRISCOE RANCH TRL NW	ALBUQUERQUE NM 87114	9401 SPANISH POINTE PL NW	ALBUQUERQUE NM 87114	LT 25 PLAT OF LAS CASI'	0.15029033
TOWNSEND KIMBERLY & ERIC 6024 MAFRAQ AVE NW	ALBUQUERQUE NM 87114	6024 MAFRAQ AVE NW	ALBUQUERQUE NM 87114	LT 62 BLK 5 PLAT OF PAR	0.10316921
VALDEZ JAMES M 5604 MONTANO DR NW	ALBUQUERQUE NM 87120	5604 MONTANO DR NW	ALBUQUERQUE NM 87120	LOT 9 BLK 14 RINCON SU	0.13774161
PACHECO MATTHEW J 8320 GARDENBROOK PL NW	ALBUQUERQUE NM 87120-5612	8320 GARDENBROOK PL NW	ALBUQUERQUE NM 87120	LT 21-P1 BLK 8 CORRECTI	0.13237255
CRAFT DAVID L & COWGILL RACE 7604 RICHMOND HILL RD NW	ALBUQUERQUE NM 87120-4502	7604 RICHMOND HILL RD NW	ALBUQUERQUE NM 87120	LT 93 SHENANDOAH SU	0.16569098
MARRUJO PAUL JR PO BOX 3395	LOS LUNAS NM 87031	6320 PAPAGAYO RD NW	ALBUQUERQUE NM 87120	*00010005VOLCANO CL	0.36195726
LUCERO FRANK J & MARGARET L 12410 ANAHEIM AVE NE	ALBUQUERQUE NM 87122	6505 PETIRROJO RD NW	ALBUQUERQUE NM 87120	* 006 010VOLCANO CLIF	0.32463034

STONE DEVRA K & STONE LEAH	7323 TOME CT NW	ALBUQUERQUE NM 87114-4566	7323 TOME CT NW	ALBUQUERQUE NM 87114	LT 58-P1 PLAT FOR SANT	0.16455246
BUSH MARCF & KAREN M	8636 MESA TOP RD NW SUITE 45	ALBUQUERQUE NM 87120	8636 MESA TOP RD NW	ALBUQUERQUE 87120	LT 3 BLK 27 PLAT OF VIS	0.18474502
NGUYEN TAM VAN & TRUONG PHI	6725 SEVILLE PL NW	ALBUQUERQUE NM 87120-3034	6725 SEVILLE PL NW	ALBUQUERQUE NM 87120	* 009 008VOLCANO CLIF	0.23438565
PAIZ KRISTY	9955 RADCLIFF RD NW	ALBUQUERQUE NM 87114	9955 RADCLIFFE RD NW	ALBUQUERQUE NM 87114	* 012 003PARADISE HILL	0.57834854
GRIEGO ANTHONY & KAREN C	7617 SUNROSE DR NW	ALBUQUERQUE NM 87120-2768	7617 SUNROSE DR NW	ALBUQUERQUE NM 87120	*154 PRAIRIE RIDGE UN	0.16374249
RAMOS ANTONIO	8106 CAMINO PAISANO NW	ALBUQUERQUE NM 87120-5914		ALBUQUERQUE NM 87120	LT 6 BLK 1 UNIT 14 VOLC	0.3009708
NEMUDROV VICTOR & KENNALEE	7540 STAUNTON PL NW	ALBUQUERQUE NM 87120	7540 STAUNTON PL NW	ALBUQUERQUE NM 87120	LT 7 SHENANDOAH UNIT	0.25136635
WOLFLEY STEVEN LYNN & JOLENE	7216 CARSON TRL NW	ALBUQUERQUE NM 87120-2905	7216 CARSON TRL NW	ALBUQUERQUE NM 87120	* 47 CORRECTED PLAT C	0.2683636
BACA SHARON L	6227 WHITEMAN DR NW	ALBUQUERQUE NM 87120-2192	6227 WHITEMAN DR NW	ALBUQUERQUE NM 87120	LT 26 BLK 8C A PLAT OF I	0.16662992
HERRERA CHERYL S & JAMES P	7041 SNAPDRAGON RD NW	ALBUQUERQUE NM 87120-4176	7041 SNAPDRAGON NW	ALBUQUERQUE NM 87120	LT 58 BLK 1 RINCON SUB	0.17873727
SALIZZONI DAVID J & CARLA J	7420 CIENEGA RD NW	ALBUQUERQUE NM 87120	7420 CIENEGA RD NW	ALBUQUERQUE NM 87120	LT 24 BLK 12 RINCON SU	0.14885815
LAWRIE ALEXANDER G & DARCY G	5401 BOGART ST NW	ALBUQUERQUE NM 87120-4450	5401 BOGART ST NW	ALBUQUERQUE NM 87120	LOT 3A BLK 4 SANTA FE	0.09423393
KERN ROBERT J & CHU	6905 MINEHEAD CT NW	ALBUQUERQUE NM 87120-3531	6905 MINEHEAD CT NW	ALBUQUERQUE NM 87120	LOT 7 BLK 10 SANTA FE	0.16948607
LUCERO AMBER J	9731 PUCCINI TRL NW	ALBUQUERQUE NM 87114-4697	9731 PUCCINI TRL NW	ALBUQUERQUE NM 87114	LT 11 PLAT OF VITTORIA	0.11041693
CITY OF ALBUQUERQUE	PO BOX 1293	ALBUQUERQUE NM 87103-2248	N/A	ALBUQUERQUE NM 87114	TR IN NE1/4NE1/4 OF SE	4.95585291
BERGQUIST JANE & HAMMOCK SU	8012 LAVA REACH AVE NW	ALBUQUERQUE NM 87120-6530	8012 LAVA REACH AVE NW	ALBUQUERQUE NM 87120	LT 10-P1 BLK 22 REPLAT I	0.13487567
BLANCHARD KIMBERLY	7620 RICHMOND HILL RD NW	ALBUQUERQUE NM 87120-4504	7620 RICHMOND HILL RD NW	ALBUQUERQUE NM 87120	LT 40 SHENANDOAH SUI	0.14371364
TREVINO JOSE C & DIANA	2355 SECTION RD	CINCINNATI OH 45237	9609 NOCHE VISTA DR NW	ALBUQUERQUE NM 87114	LT 24-P1 BLK D CORRECT	0.19878521
BREEN JUSTIN B & HONEY M	5101 MARCADAS RD NW	ALBUQUERQUE NM 87114-4368	5101 MARCADAS RD NW	ALBUQUERQUE NM 87114	LT 1-P1 BLK D CORRECTI	0.25840169
1ST AMERICAN TITLE INS CO TR C/	6916 TIJERAS CREEK RD NW	ALBUQUERQUE NM 87114	6621 ARCILLA PL NW	ALBUQUERQUE NM 87120	* 036 001VOLCANO CLIF	0.31077626
CASTRO PALMARIN T & FORTUNAN	1501 LEAD ST	LORDSBURG NM 88045	8323 CALLE ENSUENO NW	ALBUQUERQUE NM 87120	LT 40 BLK 5 UNIT IIA PLA	0.13508723
LOPEZ FABIAN C & MIQUELLA A	7720 WELLS FARGO TRL NW	ALBUQUERQUE NM 87120-2890	7720 WELLS FARGO NW	ALBUQUERQUE NM 87120	* 92 HOMESTEAD HILLS	0.20030562
CANTU DANIEL R & SYLVIA	4540 WAYNESBORO PL NW	ALBUQUERQUE NM 87120	4540 WAYNESBORO PL NW	ALBUQUERQUE NM 87120	LT 96 PLAT OF SHENANC	0.17422756
LOPEZ JOSEPH G & VALDEZ-LOPEZ	7844 RIDGEVIEW DR NW	ALBUQUERQUE NM 87120	7844 RIDGEVIEW DR NW	ALBUQUERQUE NM 87120	LT 33 PLAT OF RIVERVIE	0.17542248
PADILLA JOSHUA	5321 SOONER TRL NW	ALBUQUERQUE NM 87120-2950	5321 SOONER TRL NW	ALBUQUERQUE NM 87120	LOT 23 BLK 5 CORRECTE	0.25245022
CRAWFORD BETHANY L & JONES AI	5109 EXETER	SAINT LOUIS MO 63119-4339	7437 STAGHORN DR NW	ALBUQUERQUE NM 87120	LT 100 CORRECTED REPL	0.17732209
GONZALES CHRISTOPHER & DESIRE	5700 CREGGS ST NW	ALBUQUERQUE NM 87120-3527	5700 CREGGS NW	ALBUQUERQUE NM 87120	*30-C10 REPL OF THE AP	0.14966602
MILLER EDWARD C & MARIE V	570 LISBON AVE SE	RIO RANCHO NM 87124-3044	7848 LATIR MESA RD NW	ALBUQUERQUE 87114	LT 24 PLAT OF VENTANA	0.11784676
CITY OF ALBUQUERQUE	PO BOX 1293	ALBUQUERQUE NM 87103	N/A	ALBUQUERQUE NM 87120	TR 14 OF BOND RANCHE	40.23735069
MEDINA KELLY & HARBIN RENAE	6328 PIMA PL NW	ALBUQUERQUE NM 87120-2580	6328 PIMA PL NW	ALBUQUERQUE NM 87120	LT 16-P1 BLK 9B A PLAT C	0.14767252
LYONS RAY A & JANET I NALDA	7316 CARSON TRL NW	ALBUQUERQUE NM 87120-2907	7316 CARSON TRL NW	ALBUQUERQUE NM 87120	* 38 CORRECTED PLAT C	0.30713245
BLANCHETTE ANITA L	6201 MOJAVE DR NW	ALBUQUERQUE NM 87120	6201 MOJAVE DR NW	ALBUQUERQUE NM 87120	LT 7 UNIT 2 PLAT OF UNI	0.27221741
VALDEZ MICHAEL J & LISA A	6024 ERMEMIN AVE NW	ALBUQUERQUE NM 87114	6024 ERMEMIN AVE NW	ALBUQUERQUE NM 87114	LT 1 BLK 2 PLAT OF PARA	0.17536292
HARRISON PAUL & EDWARDS LISA	2121 S ENSENADA CIR SE	RIO RANCHO NM 87124-8909	6428 ALOE RD NW	ALBUQUERQUE 87120	LT 8 BLK 1 PLAT OF LA CL	0.17022545
MARTINEZ CAMERON D & CHEN FA	8304 MESA TOP RD NW	ALBUQUERQUE NM 87120-3779	8304 MESA TOP RD NW	ALBUQUERQUE NM 87120	LT 90 PLAT OF VISTA VII	0.17737869
GALINDO RICARDO A JR & LISA M	7108 GLYNDON TRL NW	ALBUQUERQUE NM 87114	7108 GLYNDON TRL NW	ALBUQUERQUE NM 87114	LT 30 PLAT FOR THE RES	0.2285606
HPA III ACQUISITIONS 1 LLC	120 S RIVERSIDE PLAZA SUITE 201	CHICAGO IL 60606-6995	8943 BALSAM GLADE RD NW	ALBUQUERQUE 87114	LT 37-P1 CORRECTION PI	0.15450331
ELLIS KATHY	4900 BOND CT NW	ALBUQUERQUE NM 87120-4417	4900 BOND CT NW	ALBUQUERQUE NM 87120	LT 101 SANTA FE VILLAG	0.10820398
MACE MARY ANN	8116 SADDLEBROOK AVE NW	ALBUQUERQUE NM 87120-6510	8116 SADDLEBROOK AVE NW	ALBUQUERQUE NM 87120	LOT 3 P1 BLK 12 VACATI	0.12687014
MONTOYA PAUL D & BONNIE BLAN	9605 BAJADA DR NW	ALBUQUERQUE NM 87114	9605 BAJADA DR NW	ALBUQUERQUE NM 87114	LT 62-P1 BLK A CORRECT	0.22422083
KASSAM LAND ACQUISITIONS 5 LL	5051 JOURNAL CENTER BLVD NE S	ALBUQUERQUE NM 87109-5915	N/A	ALBUQUERQUE NM 87120	* 007 012VOLCANO CLIF	0.27363814
GHERARDI ROBERT J & MOORE DA	8310 PALOMAS AVE NE SUITE 5	ALBUQUERQUE NM 87109-5286	N/A	ALBUQUERQUE NM 87120	* 003 006VOLCANO CLIF	0.27623576
RADZIBABA VICTOR	PO BOX 9592	ALBUQUERQUE NM 87119-9592	N/A	ALBUQUERQUE NM 87120	* 011 014VOLCANO CLIF	0.26326674

KRAMER BARRY JAY & JOAN B	1890 S 250 W	PERRY UT 84302-4544	RESOLANA PL NW	ALBUQUERQUE NM 87120	*15 003VOLCANO CLIFF	0.42722066
GINGER COURT LLC	8112 CAYENNE DR NW	ALBUQUERQUE NM 87120-4289	5008 GINGER CT NW	ALBUQUERQUE NM 87120	LT 28 BLK 4 RINCON SUBI	0.15359165
VOELKER WILLIAM T	6224 CALLE ARBOL NW	ALBUQUERQUE NM 87114-2443	6224 CALLE ARBOL NW	ALBUQUERQUE NM 87114	LT 30-P1 VILLA DE LA CH	0.10546914
ARAGON CHARLES A & LORI A	2315 ARROYO FALLS ST NW	ALBUQUERQUE NM 87120	2315 ARROYO FALLS ST NW	ALBUQUERQUE NM 87120	LT 113 PLAT OF WATERS	0.19833643
WINTERS CHRISTOPHER P & TIFFAI	7223 TREE LINE AVE NW	ALBUQUERQUE NM 87114	7223 TREE LINE AVE NW	ALBUQUERQUE NM 87114	LT 20-P1 PLAT FOR SANI	0.11122578
BEDROCK INVESTORS LIMITED C/O	1509 HARVARD CT NE	ALBUQUERQUE NM 87106-3712	N/A	ALBUQUERQUE NM 87114	T11N R2E SEC 15 POR OF	9.78710084
ARCHULETA LOUISE I	6405 MICHELANGELO LN NW	ALBUQUERQUE NM 87114-5020	6405 MICHELANGELO LN NW	ALBUQUERQUE NM 87114	LOT 59 PLAT OF LA SCAL	0.10100851
PARADISE BLUFF HOMEOWNERS A	PO BOX 1276	RANCHO SANTA FE CA 92067-1276		ALBUQUERQUE NM 87114	PARCEL B BLK A CORRECT	0.06365144
CITY OF ALBUQUERQUE	PO BOX 1293	ALBUQUERQUE NM 87103-2248	N/A	ALBUQUERQUE NM 87120	* 007 001VOLCANO CLIF	0.30859757
RODRIGUEZ ANTHONY A	5605 FOXFORD CT NW	ALBUQUERQUE NM 87120-3530	5605 FOXFORD CT NW	ALBUQUERQUE NM 87120	*23 10 SANTA FE VILLAC	0.30462252
PEREZ JAMES & CORDOVA FRANCIS	6117 AGATE AVE NW	ALBUQUERQUE NM 87120-3087	6117 AGATE AVE NW	ALBUQUERQUE NM 87120	*036 007 VOLCANO CLIF	0.26403638
PRINZO JAMES F & CAROL A & PRINZO	9548 JACKS CREEK RD NW	ALBUQUERQUE NM 87114-6096	9548 JACKS CREEK DR NW	ALBUQUERQUE 87114	LT 43 BLK 1 PLAT OF SUN	0.11131613
ZAYAS CARLOS & NICOLE	6708 TESUQUE DR NW	ALBUQUERQUE NM 87120-4804	6708 TESUQUE NW	ALBUQUERQUE NM 87120	* 006 007VOLCANO CLIF	0.26661934
TOMLINSON RICHARD E & CHERYL I	6319 KESWICK PL NW	ALBUQUERQUE NM 87120-6233	6100 CASA BLANCA DR NW	ALBUQUERQUE NM 87120	* 008 008VOLCANO CLIF	0.65355201
ATENCIO CAITLYN	4305 CLIFF BASE DR NW	ALBUQUERQUE NM 87120-1318	4305 CLIFF BASE DR NW	ALBUQUERQUE NM 87120	LOT 22-P1 SUBDIVISION	0.11678027
JOHNSON ERIC C C/O CIONELO DEN	5508 EDIE PL NW	ALBUQUERQUE NM 87114-4613	5508 EDIE CT NW	ALBUQUERQUE NM 87114	*18 CORRECTED PLAT OF	0.08027563
ELY ALISON R & RICHARD K	2315 WILDSTREAM ST NW	ALBUQUERQUE NM 87120-3266	2315 WILDSTREAM ST NW	ALBUQUERQUE NM 87120	LT 85 PLAT OF WATERSH	0.21608341
MURRAY SEAN T & RODGERS ANDR	7524 RICHMOND HILL RD NW	ALBUQUERQUE NM 87120	7524 RICHMOND HILL NW	ALBUQUERQUE NM 87120	LT 117 SHENANDOAH UN	0.19120245
ISSA-GOMEZ DAVID ALEJANDRO	9328 W HAVEN ST NW	ALBUQUERQUE NM 87114-4550	9328 HAVEN ST NW	ALBUQUERQUE NM 87114	LT 39 PLAT FOR HERITAC	0.12918312
PEREA VICTOR & GLORIA A	6931 TIJERAS CREEK RD NW	ALBUQUERQUE NM 87114-6143	6931 TIJERAS CREEK RD NW	ALBUQUERQUE 87114	LT 38 P1-G PLAT OF SAN	0.11332475
CITY OF ALBUQUERQUE REAL EST	PO BOX 1293	ALBUQUERQUE NM 87103	SANTO DOMINGO ST NW	ALBUQUERQUE NM 87120	* 004 013VOLCANO CLIF	1.25839047
SANCHEZ MICHAEL T & RHONDA J	PO BOX 45091	RIO RANCHO NM 87174-5091	9611 SUN DANCER DR NW	ALBUQUERQUE 87114	LT 16 BLK 1 PLAT OF SUN	0.10832804
HEARD MCRAE & MCKILLIP-HEARD	5027 MIDNIGHT VISTA AVE NW	ALBUQUERQUE NM 87114-4380	5027 MIDNIGHT VISTA AVE NW	ALBUQUERQUE NM 87114	LOT 31-P1 BLK A CORREC	0.19911512
NIX DAVID ERIC & MARIE J	7729 PRIMROSE DR NW	ALBUQUERQUE NM 87120-5216	7729 PRIMROSE DR NW	ALBUQUERQUE NM 87120	LOT 9 PRAIRIE RIDGE UN	0.17491493
LACHEY RVT	8315 STRASBURG CT NW	ALBUQUERQUE NM 87120-3841	8315 STRASBURG CT NW	ALBUQUERQUE NM 87120	LT 53 PLAT OF SHENANC	0.17489694
MONTOYA MARIO	6111 PICTURE ROCK PL NW	ALBUQUERQUE NM 87120-2558	6111 PICTURE ROCK PL NW	ALBUQUERQUE NM 87120	LT 29-P1 PLAT OF THE TI	0.08488165
KASSAM MOHAMED & SHAMSHID	12105 SIGNAL AVE NE	ALBUQUERQUE NM 87122-1514	N/A	ALBUQUERQUE NM 87120	*32 008VOLCANO CLIFF	0.25679398
DOMINGUEZ ORLANDO	7127 DODGE TRL NW	ALBUQUERQUE NM 87120-2965	7127 DODGE TRL NW	ALBUQUERQUE NM 87120	* 4 CORRECTED PLAT CIN	0.23136008
WHITAKER WILLIAM S & JINZO-WHITAKER	5544 MANSFIELD PL NW	ALBUQUERQUE NM 87114	5544 MANSFIELD PL NW	ALBUQUERQUE NM 87114	LT 31 BLK B PLAT FOR PA	0.16309609
DUNKESON KATHRYN MARIE & WHITAKER	61 WIND RD NW	ALBUQUERQUE NM 87120-1914	4935 WHISPER WIND ST NW	ALBUQUERQUE NM 87120	LOT 40 PLAT OF STORY I	0.15437926
STAMPS CAROLYN M	309 GREENWOOD VALLEY CT	ELGIN SC 29045-9870	N/A	ALBUQUERQUE NM 87120	* 005 006CORRECTED PL	0.26275886
TORRES MAGALY & GURULE ANTHONY	2036 TELESFOR DR SW	ALBUQUERQUE NM 87105-4430	5919 MAFRAQ AVE NW	ALBUQUERQUE NM 87114	LT 31 BLK 3 PLAT OF PAR	0.10110388
SESSION MAMIE K	1243 HATCHAWAY BRIDGE RD	AIKEN SC 29801-9555	6520 AZOR LN NW	ALBUQUERQUE NM 87120	* 010 004VOLCANO CLIF	0.32450646
MEDRANO DANIEL J & ELLYN	8016 PETROGLYPH AVE NW	ALBUQUERQUE NM 87120	8016 PETROGLYPH AVE NW	ALBUQUERQUE NM 87120	LOT 5-P1 BLK 16 REPL FC	0.21874275
CANASTU VINCENTE E	8000 SADDLEBROOK AVE NW	ALBUQUERQUE NM 87120	8000 SADDLEBROOK AVE NW	ALBUQUERQUE NM 87120	LT 12 P1 BLK 12 VACATIC	0.24774172
BARZ RICHARD K	PO BOX 82	ACT 2616 AUSTRALIA	N/A	ALBUQUERQUE NM 87120	* 004 001VOLCANO CLIF	0.78911108
MORAN JEFFREY T	8327 GO WEST RD NW	ALBUQUERQUE NM 87120-3785	N/A	ALBUQUERQUE NM 87120	*00110003OF UNIT # 11	4.7021239
SEARLE MARTHA FUQUAY	7927 INDEPENDENCE DR NW	ALBUQUERQUE NM 87120	7927 INDEPENDENCE DR NW	ALBUQUERQUE NM 87120	* 160 HOMESTEAD HILL	0.17462431
ZIA TRUST INC CUSTODIAN THANH	PO BOX 30928	ALBUQUERQUE NM 87190-0928	6533 ARCILLA PL NW	ALBUQUERQUE NM 87120	* 028 001VOLCANO CLIF	0.26725874
COWGILL RACE J	7604 RICHMOND HILL RD NW	ALBUQUERQUE NM 87120-4502	7508 PECOS TRL NW	ALBUQUERQUE NM 87120	* 16 1 AMENDED REPLA'	0.18198492
B & B CONSULTANTS INC	750 N 17TH ST	LAS CRUCES NM 88005-4153	2119 VISTA OESTE ST NW	ALBUQUERQUE NM 87120	TR 19 PLAT FOR LADERA	1.28900208
SANCHEZ JOANN	5616 BALD EAGLE RD NW	ALBUQUERQUE NM 87114	5616 BALD EAGLE RD NW	ALBUQUERQUE 87114	LT 25 BLK 4 PLAT OF SUN	0.1186417
BIDDINGER DAVID & SEVER PAMEL	6929 LAMAR AVE NW	ALBUQUERQUE NM 87120-3568	6929 LAMAR DR NW	ALBUQUERQUE NM 87120	LT 13 BLK 1 RINCON SUBI	0.14561574

STATE OF NEW MEXICO ENERGY M PO BOX 6850	SANTA FE NM 87502-6850	N/A	ALBUQUERQUE NM 87120	* 010 006VOLCANO CLIF	0.50192202
BARKA ANASTACIA & THOMAS 5024 BOGART ST NW	ALBUQUERQUE NM 87120-2087	5024 BOGART ST NW	ALBUQUERQUE NM 87120	LT 9-A BLK 10 REPL OF (A	0.10896342
MOUNT ROBERT A & MADELEINE J 546 TUCKER ST	HEALDSBURG CA 95448-4443	7300 TOME CT NW	ALBUQUERQUE NM 87114	LT 52-P1 PLAT FOR SANTI	0.13499105
BREWER DEANNA 5944 ERMEMIN AVE NW	ALBUQUERQUE NM 87114-5993	5944 ERMEMIN AVE NW	ALBUQUERQUE NM 87114	LT 1 BLK 3 PLAT OF PARA	0.10920657
MYERS JOHN H & MELISSA K 9550 ELENA DR NE	ALBUQUERQUE NM 87122-3732	9309 BATTLE CREEK ST NW	ALBUQUERQUE 87114	LT 5 PLAT FOR HERITAGI	0.13553359
FELMLEE BRIAN VIRGIL & MAESTA' 2309 WATERSHED DR NW	ALBUQUERQUE NM 87120-3257	2309 WATERSHED DR NW	ALBUQUERQUE NM 87120	LT 45 PLAT OF WATERSH	0.38262735
THURGOOD ALEXANDRA & JOSHUA 5860 ERMEMIN AVE NW	ALBUQUERQUE NM 87114-5994	5860 ERMEMIN AVE NW	ALBUQUERQUE NM 87114	LT 16-P1 BLK 3 PLAT OF I	0.09881833
FAJARDO RICHARD L & NATALIE M 8023 BASALT AVE NW	ALBUQUERQUE NM 87120-6527	2220 WEDGEWOOD CT NW	ALBUQUERQUE NM 87120	LOT 7-P1 BLK 8 CORRECT	0.14856228
FAJARDO RICHARD L & NATALIE M 8023 BASALT AVE NW	ALBUQUERQUE NM 87120	8023 BASALT AVE NW	ALBUQUERQUE NM 87120	LOT 1-P1 BLK 21 REPLAT	0.16138787
BROWN OLLIE D ATTN: URSULA BAI 110 ARROWHEAD RDG	HEDGESVILLE WV 25427-5345	6523 VISTA DEL PRADO NW	ALBUQUERQUE NM 87120	* 015 004VOLCANO CLIF	0.32043697
WILLOUGHBY KYLER D & KRISTINA 7412 PRIMROSE DR NW	ALBUQUERQUE NM 87120-5236	7412 PRIMROSE DR NW	ALBUQUERQUE NM 87120	LT 28 PRAIRIE RIDGE UNI	0.14787553
THEODORE ROBERTA BOBBIE & LOI 8110 SANDSTAR WAY	SARASOTA FL 34240-1216	6341 SANTO DOMINGO ST NW	ALBUQUERQUE NM 87120	LT 7 BLK 9B A PLAT OF BI	0.14597328
LAWSON JAMES M & WANDA B 7024 TREE LINE AVE NW	ALBUQUERQUE NM 87114-5974	7024 TREE LINE AVE NW	ALBUQUERQUE 87114	LT 4-P1 CORRECTION PL	0.11015778
MAGLAYA MARY KAY 13823 N 10TH PL	PHOENIX AZ 85022-4313	5800 MAFRAQ AVE NW	ALBUQUERQUE NM 87114	LT 26 BLK 5 PLAT OF PAR	0.17695085
RIVAS MIGUEL 207 LAGUNITAS RD SW	ALBUQUERQUE NM 87105-7577	8015 VICTORIA DR NW	ALBUQUERQUE 87120	LT 13 BLK 6 VOLCANO CL	0.25956323
BAUER FRED J & DONNA J 4929 WAGON MOUND TRL NW	ALBUQUERQUE NM 87120-2869	4929 WAGON MOUND TRL NW	ALBUQUERQUE NM 87120	* 127 HOMESTEAD HILL	0.27033525
HOY DAVID & JENNIFER L 9512 ADINA LN NW	ALBUQUERQUE NM 87114-5262	9512 ADINA LN NW	ALBUQUERQUE NM 87114 5262	LT 90 PLAT OF VITTORIA	0.10169904
LINTHICUM TROIES D & DEANNA M 9140 RIO GALISTEO PL NW	ALBUQUERQUE NM 87114	9140 RIO GALISTEO PL NW	ALBUQUERQUE 87114	LT 28-P1 PLAT OF SANT/	0.1245277
SISKA D SCOTT & GUNDA K 5112 CUMBERLAND PL NW	ALBUQUERQUE NM 87120-3865	5112 CUMBERLAND PL NW	ALBUQUERQUE NM 87120	LT 164 PLAT OF SHENAN	0.26297552
HANKE JAMI R 7608 CLEGHORN CT NW	ALBUQUERQUE NM 87120-4942	7608 CLEGHORN NW	ALBUQUERQUE NM 87120	LOT 19A BLK 2 OF KATHI	0.08243923
ROYBAL EDWARD & HENDRICKSON 8104 WAVERLY DR NW	ALBUQUERQUE NM 87120-3810	8104 WAVERLY AVE NW	ALBUQUERQUE NM 87120	LT 14 BLK 5 SHENANDOAH	0.16808427
STATE OF NEW MEXICO STATE LAND PO BOX 6850	SANTA FE NM 87502-6850	N/A	ALBUQUERQUE NM 87120	* 009 001VOLCANO CLIF	0.60453966
TOOTOONCHI ALI A & FARAMARZ 2623 CAMPBELL RD NW	ALBUQUERQUE NM 87104-3105	N/A	ALBUQUERQUE NM 87120	TRACT 17 VOLCANO CLIF	2.74053229
1ST AMER TITLE INS CO TRUSTEE C 5501 NW 65TH ST	OKLAHOMA CITY OK 73132-7758	N/A	ALBUQUERQUE NM 87120	*2 010VOLCANO CLIFFS	0.28969938
WEGLEY FRED L III & LORETTA L C/O 1019 DOS VERDES	SAN ANTONIO TX 78258-4036	6008 OPEN SKY DR NW	ALBUQUERQUE NM 87120	* 009 006THE HIGH RAN	0.16385883
MARTINEZ ROBERT L & DELFINIA 4331 ROSECLIFF AVE NW	ALBUQUERQUE NM 87114	4331 ROSECLIFF AVE NW	ALBUQUERQUE NM 87114	LT 13-P1 BLK 8 VACATIO	0.29121731
BYCZYNSKI ROBERT & NAN 9936 BRADFORD PL NW	ALBUQUERQUE NM 87114-2151	9936 BRADFORD PL NW	ALBUQUERQUE NM 87114	LT 21 BLK A PLAT FOR PA	0.12978188
ARCHDIOCESE OF SANTA FE REAL E 4000 ST JOSEPHS PL NW	ALBUQUERQUE NM 87120-1714	N/A	ALBUQUERQUE NM 87114	POR TR 7 IN NW OF NW	2.16625118
PARKS LOUIS & PHYLLIS D 6123 SHADOW RIDGE DR NW	ALBUQUERQUE NM 87120-2167	6123 SHADOW RIDGE DR NW	ALBUQUERQUE NM 87120	LT 15 BLK A AMENDED &	0.1403808
VILLEGAS RICHARD A & MICHELLE 8005 STONECREEK AVE NW	ALBUQUERQUE NM 87120	8005 STONECREEK AVE NW	ALBUQUERQUE NM 87120	LT 20-P1 BLK 3 VAC & RE	0.12794717
DEQUACK PETER & TAMMY 7447 CARSON TRL NW	ALBUQUERQUE NM 87120	7447 CARSON NW	ALBUQUERQUE NM 87120	LT 89 SHENANDOAH SU	0.20263828
ESPINOZA LEE D & ULIBARRI LORIA 2128 PASEO DE LADERA NW	ALBUQUERQUE NM 87120-5904	2128 PASEO DE LADERA NW	ALBUQUERQUE NM 87120	LT 11 BLK 1 CORRECTED I	0.16403548
HUNT ELIZABETH A 4925 BLACK DR NW	ALBUQUERQUE NM 87120-4426	4925 BLACK DR NW	ALBUQUERQUE NM 87120	LOT 46 SANTA FE VILLAI	0.09517233
HOWARD MARLILYN L 3408 RUNNING BIRD CT NW	ALBUQUERQUE NM 87120	3408 RUNNING BIRD CT NW	ALBUQUERQUE NM 87120	LT 30-P1 BLK 4 VACATIO	0.11472673
GRAF FELICIA N & ALEXIS N 8309 GARDENBROOK PL NW	ALBUQUERQUE NM 87120-5613	8309 GARDENBROOK PL NW	ALBUQUERQUE NM 87120	LT 32-P1 BLK 8 CORRECTI	0.13854309
NGUYEN TRUCH 5301 HATTIESBURG AVE NW	ALBUQUERQUE NM 87120-4527	5301 HATTIESBURG AVE NW	ALBUQUERQUE NM 87120	LOT 31 BLK 2 CORRECTEI	0.15378087
SUAREZ MARSHALL & KATHY 6305 KACHINA ST NW	ALBUQUERQUE NM 87120-2186	6305 KACHINA ST NW	ALBUQUERQUE NM 87120	* 001 001VOLCANO CLIF	0.36433189
SCHWARTZ SHAWNA R 5608 COLD CREEK AVE NW	ALBUQUERQUE NM 87114-6105	5608 COLD CREEK AVE NW	ALBUQUERQUE 87114 6105	LT 25 PLAT OF SUNDANC	0.11896595
MARTINEZ JENNIFER M & TROY 8309 MILLSTREAM PL NW	ALBUQUERQUE NM 87120-5607	8309 MILLSTREAM PL NW	ALBUQUERQUE NM 87120	LT 54-P1 BLK 8 CORRECTI	0.12669663
CORRAL ANTHONY 3431 RUNNING BIRD CT NW	ALBUQUERQUE NM 87120-3603	3431 RUNNING BIRD PL NW	ALBUQUERQUE NM 87120	LT 14-P1 BLK 4 VACATIO	0.13534695
METZGAR DAVID 5705 PARADISE BLVD NW	ALBUQUERQUE NM 87114	5705 PARADISE BLVD NW	ALBUQUERQUE NM 87114	* 013 019ROBERSONS RI	0.21272312
CHAVEZ RAUL A & CLAUDIA R 7116 CROSSWINDS TRL NW	ALBUQUERQUE NM 87114-4577	7116 CROSSWINDS TRL NW	ALBUQUERQUE 87114	LT 51 PLAT FOR THE RES	0.15141723
VALENTIN VANESSA & VERA IVAN 8324 CASCADE PARK AVE NW	ALBUQUERQUE NM 87120	8324 CASCADE PARK AVE NW	ALBUQUERQUE NM 87120	LOT 3 P1 BLK 9 VACATIO	0.16405526

GRIFFITH WILLIAM H & CATHERINE	6414 THUNDERBIRD CIR NW	ALBUQUERQUE NM 87120-2158	6414 THUNDERBIRD CIR NW	ALBUQUERQUE NM 87120	* 004 004VOLCANO CLIF	0.38087413
MCNEELY JAMES F & JEANETTE M	9324 BATTLE CREEK ST NW	ALBUQUERQUE NM 87114	9324 BATTLE CREEK ST NW	ALBUQUERQUE NM 87114	LT 44 PLAT FOR HERITAC	0.13894717
RUPLEY DAWN MICHELLE	5648 RED RIVER RD NW	ALBUQUERQUE NM 87114-6094	5648 RED RIVER RD NW	ALBUQUERQUE 87114	LT 29 BLK 3 PLAT OF SUN	0.14700771
QUINONES DAISY A	9624 JACKS CREEK RD NW	ALBUQUERQUE NM 87114-6097	9624 JACKS CREEK DR NW	ALBUQUERQUE 87114	LT 32 BLK 1 PLAT OF SUN	0.11019947
LOWE LISSA G	4905 CUMBERLAND RD NW	ALBUQUERQUE NM 87120-3872	4905 CUMBERLAND PL NW	ALBUQUERQUE NM 87120	LT 148 PLAT OF SHENAN	0.18370975
CITY OF ALBUQUERQUE	PO BOX 1293	ALBUQUERQUE NM 87103	N/A	ALBUQUERQUE NM 87120	* 014 006VOLCANO CLIF	0.32969139
ANGUS OLIVIA C TRUSTEE ANGUS F	9815 BASHA ST NW	ALBUQUERQUE NM 87114-1428	9815 BASHA ST NW	ALBUQUERQUE NM 87114	LT 29 CORRECTION PLAT	0.1144674
SHIRLEY CANDACE TRUSTEE SURVI\	6016 BUCKTHORN AVE NW	ALBUQUERQUE NM 87120-5432	LILENTHAL AVE NW	ALBUQUERQUE NM 87114	* 17C UNIT 1 OF PARADI:	0.44531183
STATE OF NEW MEXICO STATE LAN	PO BOX 6850	SANTA FE NM 87502-6850	N/A	ALBUQUERQUE NM 87120	* 048 001VOLCANO CLIF	0.74769019
GALLEGOS JEFF & GALLEGOS DANA	6615 SUJETO RD NW	ALBUQUERQUE NM 87120-7004	6615 SUJETO RD NW	ALBUQUERQUE NM 87120	* 037 006VOLCANO CLIF	0.57911338
REMINGTON ROBERTA M & RICHA	7615 SUNROSE DR NW	ALBUQUERQUE NM 87120-2768	7615 SUNROSE NW	ALBUQUERQUE NM 87120	* 155 PRAIRIE RIDGE UN	0.16633144
THOMPSON ROGER K & MARY E	7139 DODGE TRL NW	ALBUQUERQUE NM 87120-2965	7139 DODGE TRL NW	ALBUQUERQUE NM 87120	* 7 CORRECTED PLAT CIN	0.23460694
RAMIREZ ROBERT	9509 BIG ROCK DR NW	ALBUQUERQUE NM 87114-3019	N/A	ALBUQUERQUE NM 87120	TRACT 22 VOLCANO CLIF	1.13298279
BENSON FARRYL & GEORGIA B	5809 PAINTED PONY DR NW	ALBUQUERQUE NM 87120-3076	5809 PAINTED PONY DR NW	ALBUQUERQUE NM 87120	LT 29 CORRECTED REPLA	0.23655893
CRAVENS TODD & NANCY L	7115 DODGE TRL NW	ALBUQUERQUE NM 87120-2965	7115 DODGE TRL NW	ALBUQUERQUE NM 87120	* 1 CORRECTED PLAT CIN	0.30383371
WOSICK JOE & LINDA	4801 WELLSBURG AVE NW	ALBUQUERQUE NM 87120-3832	4801 WELLSBURG AVE NW	ALBUQUERQUE NM 87120	LT 16 BLK 8 SHENANDO A	0.22086957
JLLP LLC	7022 MOON GLOW CT NE	ALBUQUERQUE NM 87111-7542	9205 JILL PATRICIA ST NW	ALBUQUERQUE NM 87114	LT 20-P1 BLK 1 AMENDEI	0.22704078
CONTRERAS ALFRED F & JEFFRIE AI	6831 MALIBU DR	RIVERSIDE CA 92504	8004 EMERALD DR NW	ALBUQUERQUE NM 87120	* 014 011VOLCANO CLIF	0.29677602
ESPINOSA ANTHONY VIDAL	5533 BAER PL NW	ALBUQUERQUE NM 87120-4600	5533 BAER PL NW	ALBUQUERQUE NM 87120	* 24 1 PRADO DEL OSO T	0.16504537
STATE OF NEW MEXICO STATE LAN	PO BOX 6850	SANTA FE NM 87502-6850	N/A	ALBUQUERQUE NM 87120	* 011 001VOLCANO CLIF	0.57639689
ARIAZ ARTHURS	9715 CALLE CHAMISA NW	ALBUQUERQUE NM 87114-7200	9715 CALLE CHAMISA NW	ALBUQUERQUE 87114	LT 9-P1 CORRECTION PL	0.11691007
ALANIZ ARMANDO	101 ZORRO DR SE	ALBUQUERQUE NM 87105-5980	N/A	ALBUQUERQUE NM 87120	* 028 013VOLCANO CLIF	0.30084099
SINGLETON WILLIE J & LISA J	5308 HATTIESBURG AVE NW	ALBUQUERQUE NM 87120-4526	5308 HATTIESBURG AVE NW	ALBUQUERQUE NM 87120	LOT 27 BLK 3 CORRECTEI	0.20044465
HINDI SAMIA TRUSTEE HINDI RVT	213 CARLISLE BLVD SE	ALBUQUERQUE NM 87106	N/A	ALBUQUERQUE NM 87120	* 018 001VOLCANO CLIF	0.27818421
AVILA MARCOS A	2424 ANGEL DR NW	ALBUQUERQUE NM 87120	2424 ANGEL DR NW	ALBUQUERQUE NM 87120	LT 2 BLK 6 AMENDED PL	0.09429087
ARAGON AUGUSTINE DIMAS & MA	10217 GUADIANA PL SW	ALBUQUERQUE NM 87121-8281	N/A	ALBUQUERQUE NM 87120	* 064 013VOLCANO CLIF	0.30433088
VANCLEAVE JOANN	2714 TRAMWAY CIR NE	ALBUQUERQUE NM 87122	5109 HATTIESBURG AVE NW	ALBUQUERQUE NM 87120	LOT 44 BLK 2 CORRECTEI	0.16753742
DURAN DORI L	9720 KOKOPELLI DR NW	ALBUQUERQUE NM 87114	9720 KOKOPELLI DR NW	ALBUQUERQUE NM 87114	LOT 10-A-P1 BLOCK C PL	0.1344687
CANTOU JOE & KIM	5178 LIFESTYLE DR	INDIANAPOLIS IN 46237	N/A	ALBUQUERQUE NM 87120	TR 33A REPLAT TR 33 UN	1.7286055
GIRON SALLY	6604 CONRAD AVE NW	ALBUQUERQUE NM 87120	6604 CONRAD NW	ALBUQUERQUE NM 87120	LT 8 BLK 11 PLAT OF SAN	0.0981171
PETERSON PAMELA J	7025 LAMAR AVE NW	ALBUQUERQUE NM 87120-4208	7025 LAMAR NW	ALBUQUERQUE NM 87120	LT 22 BLK 1 RINCON SUB	0.18088424
TAFOYA JOHN & ALICIA	7314 MAYO ST NW	ALBUQUERQUE NM 87120-3575	7314 MAYO ST NW	ALBUQUERQUE NM 87120	* 2 11 AMENDED REPLA	0.14417207
L ANGURIA PROPERTIES LLC	5920 WHITEMAN DR NW	ALBUQUERQUE NM 87120	5920 WHITEMAN DR NW	ALBUQUERQUE NM 87120	LT 25 AMENDED PLAT V	0.53460827
PARRA JOSE ANTHONY	8105 STONE CREEK AVE NW	ALBUQUERQUE NM 87120	8105 STONE CREEK AVE NW	ALBUQUERQUE NM 87120	LT 15-P1 BLK 3 VAC & RE	0.12653476
KAUFMAN GAIL & GREGORY T	8631 GROUNSEL RD NW	ALBUQUERQUE NM 87120-4241	8631 GROUNSEL RD NW	ALBUQUERQUE 87120	LT 19-A BLK 15 PLAT OF I	0.13773702
ARMIJO DINA A & VIGIL JOSEPH A	5305 GABLE ST NW	ALBUQUERQUE NM 87120-4440	5305 GABLE ST NW	ALBUQUERQUE NM 87120	LOT 9A BLK 3 SANTA FE '	0.08869919
CHACON XAVIER C	6100 JAMERS PL NW	ALBUQUERQUE NM 87120-3216	6100 JAMERS PL NW	ALBUQUERQUE NM 87120	LT 24 CORRECTION PLAT	0.12241085
MELLENDEZ IRENE & LANDAVAZO G	5920 ERMEMIN AVE NW	ALBUQUERQUE NM 87114-5993	5920 ERMEMIN AVE NW	ALBUQUERQUE NM 87114	LT 7 BLK 3 PLAT OF PARA	0.10110044
GLAZE-REYES ALYSSA M	6247 ZALTANA RD NW	ALBUQUERQUE NM 87120-5596	6247 ZALTANA RD NW	ALBUQUERQUE NM 87120	LT 42 CORRECTION PLAT	0.11820312
ZIA TRUST INC CUSTODIAN THANH	PO BOX 30928	ALBUQUERQUE NM 87190-0928	6501 AZOR LN NW	ALBUQUERQUE NM 87120	* 015 005VOLCANO CLIF	0.32505347
HPA III ACQUISITIONS 1 LLC	120 S RIVERSIDE PLAZA SUITE 201	CHICAGO IL 60606-6995	7104 DODGE TRL NW	ALBUQUERQUE NM 87120	* 67 CORRECTED PLAT C	0.35770301
STEWART DAVID D & CYNTHIA L	9503 CACHE CREEK DR NW	ALBUQUERQUE NM 87114-6104	9503 CACHE CREEK DR NW	ALBUQUERQUE 87114	LT 46 PLAT OF SUNDANC	0.30927686
CORONA JESUS	4928 WAGON MOUND TRL NW	ALBUQUERQUE NM 87120-2869	4928 WAGON MOUND TRL NW	ALBUQUERQUE NM 87120	* 124 HOMESTEAD HILL	0.2781559

CITY OF ALBUQUERQUE	PO BOX 1293	ALBUQUERQUE NM 87103	N/A	ALBUQUERQUE NM 87120	TRACT 'E' OF BOND RAN	39.66577944
CALAIS JAIRUS	4929 BLACK DR NW	ALBUQUERQUE NM 87120-4426	4929 BLACK DR NW	ALBUQUERQUE NM 87120	LOT 45 SANTA FE VILLAC	0.0819537
ROLLINS GEORGE J II & CAROLINE S	9632 JACKS CREEK RD NW	ALBUQUERQUE NM 87114	9632 JACKS CREEK DR NW	ALBUQUERQUE 87114	LT 30 BLK 1 PLAT OF SUN	0.17938086
VASQUEZ CARLOS & MARIA L	5804 PAINTED PONY DR NW	ALBUQUERQUE NM 87120-3075	5804 PAINTED PONY DR NW	ALBUQUERQUE NM 87120	LT 122 CORRECTED REPL	0.1908021
SISNEROS CHRISTOPHER J & ERNES	7812 GOLDEN SPIKE DR NW	ALBUQUERQUE NM 87120-2859	7812 GOLDEN SPIKE DR NW	ALBUQUERQUE NM 87120	* 16 HOMESTEAD HILLS	0.18386085
DOERPER STEFAN	BERTHOLDSTRASSE 7	76530 GERMANY	N/A	ALBUQUERQUE NM 87120	*00130003OF UNIT #11	4.71606709
SHAD LLC	8454 E 51ST AVE	DENVER CO 80238-3590	8601 GOLF COURSE RD NW	ALBUQUERQUE NM 87114	PARCEL H-6A3A PLAT OF	0.66668475
REDD DONALD L & GEOFFRONI-REI	6900 MINEHEAD CT NW	ALBUQUERQUE NM 87120-3531	6900 MINEHEAD CT NW	ALBUQUERQUE NM 87120	*15 10 SANTA FE VILLAC	0.18436862
CALLAHAN JESSICA O	612 SANDIA RD NW	ALBUQUERQUE NM 87107	6533 CLIFFROSE RD NW	ALBUQUERQUE NM 87120	LOT 37 SANTA FE VILLAC	0.09931977
CARTER JULIE	5606 CREGGS ST NW	ALBUQUERQUE NM 87120-3525	5606 CREGGS ST NW	ALBUQUERQUE NM 87120	*27-C10 REPL OF THE AN	0.16125978
RODRIGUEZ CHELSEA N & MUHAM	4901 INDIGO DR NW	ALBUQUERQUE NM 87120-4419	4901 INDIGO NW	ALBUQUERQUE NM 87120	LT 111 SANTA FE VILLAC	0.18146814
MARTINEZ HARRY S & CONNIE JO	525 REGINA RD NW	ALBUQUERQUE NM 87105	6529 ARCILLA PL NW	ALBUQUERQUE NM 87120	* 027 001VOLCANO CLIF	0.2686239
HOLLIDAY MONICA	7213 HEARTH DR NW	ALBUQUERQUE NM 87120	7213 HEARTH DR NW	ALBUQUERQUE NM 87120 2921	LT 2-A BLK 2 HOMESTEAD	0.16631726
GOBER EDWARD M & STACY J C/O	7916 BLACK ROCK RD NW	ALBUQUERQUE NM 87120-3666	7916 BLACK ROCK RD NW	ALBUQUERQUE NM 87120	LOT 5-P1 BLK 2 VACATIC	0.1242983
FORSYTH JAMIE S & WILLIAMS BRI	6416 CANAVIO RD NW	ALBUQUERQUE NM 87120-7051	6416 CANAVIO RD NW	ALBUQUERQUE NM 87120	*00040008VOLCANO CL	0.28739496
GARCIA REINA M	6905 SWEETBRIER AVE NW	ALBUQUERQUE NM 87120-4145	6905 SWEETBRIER AVE NW	ALBUQUERQUE NM 87120	LT 34 BLK 2 RINCON SUBI	0.13757225
RABADI SHARIF & SAMIA TRUSTEE	11201 SAN ANTONIO DR NE	ALBUQUERQUE NM 87122-1049	ZEIDMAN AVE NW	ALBUQUERQUE NM 87114	*07B UNIT 1 OF PARADI	0.55152193
SCANTLEN GAROLD L	8120 FIELDSTONE AVE NW	ALBUQUERQUE NM 87120-8029	8120 FIELDSTONE AVE NW	ALBUQUERQUE NM 87120	LT 40-P1 BLK 3 VAC & RE	0.21242818
SMITH SUSAN K & BARELA HILARY	1736 SIERRA NORTE LP NE	RIO RANCHO NM 87144-2525	6504 CAMINO DEL OESTE NW	ALBUQUERQUE NM 87120	* 016 002VOLCANO CLIF	0.29148726
CITY OF ALBUQUERQUE	PO BOX 2248	ALBUQUERQUE NM 87103-2248	N/A	ALBUQUERQUE NM 87120	* 034 006VOLCANO CLIF	0.65672847
LUNA MANUEL C & MONICA	6419 SANTO DOMINGO ST NW	ALBUQUERQUE NM 87120-2285	6419 SANTO DOMINGO ST NW	ALBUQUERQUE NM 87120	LT 3 BLK 10A A PLAT OF I	0.16948863
SHELL JEREMY & BRIANNA	5931 MAFRAQ AVE NW	ALBUQUERQUE NM 87114-6069	5931 MAFRAQ AVE NW	ALBUQUERQUE NM 87114	LT 34 BLK 3 PLAT OF PAR	0.10109798
PACHECO JACOBO J & ANGELA	2335 ARROYO FALLS ST NW	ALBUQUERQUE NM 87120	2335 ARROYO FALLS ST NW	ALBUQUERQUE NM 87120	LT 118 PLAT OF WATERS	0.24969392
GABALDON BERNICE	7000 VISTA DEL SOL DR NW	ALBUQUERQUE NM 87120-4235	7000 VISTA DEL SOL DR NW	ALBUQUERQUE 87120	LT 21-P1 BLK 1 PLAT OF \	0.12617725
RANSOM RICHARD E TRUSTEES RIC	PO BOX 7457	ALBUQUERQUE NM 87194-7457	N/A	ALBUQUERQUE NM 87114	TR OF LAND IN SEC 15 T:	2.27207179
HOGG JEFFREY P & CYNTHIA H	7708 PRIMROSE DR NW	ALBUQUERQUE NM 87120-5214	7708 PRIMROSE DR NW	ALBUQUERQUE NM 87120	LT 19 PRAIRIE RIDGE UNI	0.14997774
SCHUMANN RICHARD J JR & CHAVA	6415 WHITEMAN DR NW	ALBUQUERQUE NM 87120-2190	6415 WHITEMAN DR NW	ALBUQUERQUE NM 87120	LT 17 BLK 8C A PLAT OF I	0.14447454
GUTIERREZ JUAN J & PEGGY LUCERC	6315 WHITEMAN DR NW	ALBUQUERQUE NM 87120	6315 WHITEMAN DR NW	ALBUQUERQUE NM 87120	LT 21 BLK 8C A PLAT OF I	0.1580393
CHAVEZ DAVID E	6609 RIM ROCK CIR NW	ALBUQUERQUE NM 87120	6609 RIM ROCK CIR NW	ALBUQUERQUE NM 87120	LT 3 BLK 1 PLAT OF UNSE	0.35179316
LYERLA MELVIN E & WOLF-LYERLA	5608 POPO DR NW	ALBUQUERQUE NM 87120-3198	5608 POPO DR NW	ALBUQUERQUE NM 87120	* 010 004VOLCANO CLIF	0.33046573
CITY OF ALBUQUERQUE	PO BOX 1293	ALBUQUERQUE NM 87103	N/A	ALBUQUERQUE NM 87120	LT 7 BLK 1 VOLCANO CLIF	0.55042304
RUIZ DEVELOPMENT LC	PO BOX 66960	ALBUQUERQUE NM 87193-6960	N/A	ALBUQUERQUE NM 87120	* 004 001VOLCANO CLIF	0.28192851
GALINDO GERARDO & BOJORQUEZ	9727 SAMIA ST NW	ALBUQUERQUE NM 87114-5999	N/A	ALBUQUERQUE NM 87120	* 001 006CORRECTED PL	0.32804092
BUSTOS JERAMIAH M & SAVANNA	6816 STAGHORN DR NW	ALBUQUERQUE NM 87120-4806	6816 STAGHORN DR NW	ALBUQUERQUE NM 87120	* 002 002VOLCANO CLIF	0.27832693
FAVA HELEN L & CHRISTOPHER	310 B SAAVEDRA RD SW	ALBUQUERQUE NM 87105	N/A	ALBUQUERQUE NM 87120	* 002 007VOLCANO CLIF	0.24227284
RYMAR INVESTMENTS LLC	5909 WESTWARD LN NW	ALBUQUERQUE NM 87120-1702	6525 KIMMICK DR NW	ALBUQUERQUE NM 87120	* 021 005VOLCANO CLIF	0.33710514
GARCIA ARIEL	3821 RIO GRANDE BLVD NW	ALBUQUERQUE NM 87107-3043	6534 CONRAD NW	ALBUQUERQUE NM 87120	LT 10 BLK 11 PLAT OF SA	0.0968235
CITY OF ALBUQUERQUE REAL ESTA	PO BOX 1293	ALBUQUERQUE NM 87103	UNSER	ALBUQUERQUE NM 87120	TRIANGULAR PORT OF T	0.02347886
MARTINEZ BRIANA JUDE	7912 BLACK ROCK RD NW	ALBUQUERQUE NM 87120-3666	7912 BLACK ROCK RD NW	ALBUQUERQUE NM 87120	LOT 4-P1 BLK 2 VACATIC	0.1078559
MCCLOSKEY WADE & VICTORIA	3401 RUNNING BIRD PL NW	ALBUQUERQUE NM 87120	3401 RUNNING BIRD CT NW	ALBUQUERQUE NM 87120	LOT 7-P1 BLK 4 VACATIC	0.18614376
VIGIL KENT	8105 CREEKWOOD AVE NW	ALBUQUERQUE NM 87120-6516	8105 CREEKWOOD AVE NW	ALBUQUERQUE NM 87120	LT 14 P1 BLK 14 VACATIC	0.15469735
AMAFCA	2600 PROSPECT AVE NE	ALBUQUERQUE NM 87107-1836	N/A	ALBUQUERQUE NM 87120	LADERA CHANNEL CORR	1.54740499
MILLER MICHAEL & MOLLY	8416 CHILTE PINE RD NW	ALBUQUERQUE NM 87120-4256	N/A	ALBUQUERQUE NM 87120	*00030004VOLCANO CL	0.74172709

CITY OF ALBUQUERQUE	PO BOX 1293	ALBUQUERQUE NM 87103-2248	N/A	ALBUQUERQUE NM 87120	* 003 003VOLCANO CLIF	0.42209558
RYAN DANIEL & VIGIL-RYAN ALICIA	6001 JAMERS DR NW	ALBUQUERQUE NM 87120-3215	6001 JAMERS PL NW	ALBUQUERQUE NM 87120	LT 1 CORRECTION PLAT F	0.14501183
WILLIAMS RA	2220 SKYBROOK DR NW	ALBUQUERQUE NM 87120-3692	2220 SKYBROOK DR NW	ALBUQUERQUE NM 87120	LT 40-P1 BLK 5 CORRECTI	0.29340319
LI ZHIHUI	7809 SUNROSE DR NW	ALBUQUERQUE NM 87120-5253	7809 SUNROSE NW	ALBUQUERQUE NM 87120	LT 42 PRAIRIE RIDGE UNI	0.15031018
BARGAS MARTIN	11903 HOLLY AVE NE	ALBUQUERQUE NM 87122-1509	6725 CIERVO RD NW	ALBUQUERQUE NM 87120	* 018 008VOLCANO CLIF	0.25819828
SAAVEDRA LEAH & JEREMY	10000 TREASURE CT NW	ALBUQUERQUE NM 87114-4658	10000 TREASURE CT NW	ALBUQUERQUE NM 87114	* 030 010PARADISE HILL	0.39790737
STEPHENS KEVIN B TRUSTEE STEPH	4920 BUTTE PL NW	ALBUQUERQUE NM 87120-4441	4920 BUTTE PL NW	ALBUQUERQUE NM 87120	LOT 56 SANTA FE VILLAC	0.08389485
THOMAS RONI	7216 TREE LINE AVE NW	ALBUQUERQUE NM 87114	7216 TREE LINE AVE NW	ALBUQUERQUE NM 87114	LT 26-P1 PLAT FOR SANT	0.10839812
NEE THEODORE W & CAROL C	7904 INDEPENDENCE DR NW	ALBUQUERQUE NM 87120-2865	7904 INDEPENDENCE DR NW	ALBUQUERQUE NM 87120	* 177 HOMESTEAD HILL	0.14335029
BENAVIDEZ ROLANDO & TANYA	9300 YVONNE MARIE DR NW	ALBUQUERQUE NM 87114-5718	9300 YVONNE MARIE DR NW	ALBUQUERQUE NM 87114	LT 10-P1 BLK 2 AMENDEI	0.14586253
SIMPSON IVAN G	6328 BUENOS AIRES PL NW	ALBUQUERQUE NM 87120	6328 BUENOS AIRES PL NW	ALBUQUERQUE NM 87120	* 033 VOLCANO CLIFFS :	0.2597018
COOK LARRY & CHARISSE	7021 SWEETBRIER AVE NW	ALBUQUERQUE NM 87120	7021 SWEETBRIER NW	ALBUQUERQUE NM 87120	LT 21 BLK 2 RINCON SUB'	0.17089695
UNITED STATES OF AMERICA NATI	PO BOX 25287	DENVER CO 80225-0287	MILNE RD NW	ALBUQUERQUE NM 87120	TRACT IN N1/2 OF NW1,	3.41798213
WELLER FREDRICK G	8627 GROUNDSEL RD	ALBUQUERQUE NM 87120-4241	5119 HATTIESBURG NW	ALBUQUERQUE NM 87120	LOT 42 BLK 2 CORRECTEI	0.31819104
RIO BEN & ROSEMARY	7208 CARSON TRL NW	ALBUQUERQUE NM 87120	7208 CARSON TRL NW	ALBUQUERQUE NM 87120 2905	* 49 CORRECTED PLAT C	0.3065751
SANDOVAL PETE	6532 CLIFF ROSE DR NW	ALBUQUERQUE NM 87120	6532 CLIFF ROSE RD NW	ALBUQUERQUE NM 87120	LOT 91 SANTA FE VILLAC	0.10298625
BOWEN LORI E	7204 CIENEGA RD NW	ALBUQUERQUE NM 87120-4200	7204 CIENEGA NW	ALBUQUERQUE NM 87120	LOT 5 BLK 12 RINCON SU	0.15534882
CITY OF ALBUQUERQUE	PO BOX 1293	ALBUQUERQUE NM 87103		ALBUQUERQUE NM 87114	TR H BULK LAND PLAT OF	54.30835333
HOSN IMAD ABOL & MAZIAD & JO	674 SHIRE HAMPTON DR	LAS VEGAS NV 89178-1232	N/A	ALBUQUERQUE NM 87120	TRACT 20 VOLCANO CLIF	2.88354627
UNITED STATES OF AMERICA C/O I	PO BOX 728	SANTA FE NM 87504-0728	RIM ROCK DR NW	ALBUQUERQUE NM 87120	* 050 001VOLCANO CLIF	0.48559622
MARTINEZ RUPERTO R	5120 VISTA DE LUZ DR NW	ALBUQUERQUE NM 87120-1907	8001 MAUNA LOA DR NW	ALBUQUERQUE NM 87120	* 007 005VOLCANO CLIF	0.24811328
BARNETT JACK WILLIAM & DONNA	3248 N 152ND AVE	GOODYEAR AZ 85395-8646	6528 PATO RD NW	ALBUQUERQUE NM 87120	* 002 007VOLCANO CLIF	0.33395137
FALLS PROPERTY TRUST	PO BOX 14777	ALBUQUERQUE NM 87191-4777	N/A	ALBUQUERQUE NM 87120	* 002 014VOLCANO CLIF	0.23586088
BANEY ADAM J	5592 TIMBERFALLS RD NW	ALBUQUERQUE NM 87114-1540	5592 TIMBERFALLS RD NW	ALBUQUERQUE NM 87114	LT 45 BLK D PLAT FOR PA	0.12069435
LEYVA-ESTRADA MARIA D & CASTF	2224 RIO BRAVO BLVD SW	ALBUQUERQUE NM 87105-6052	6505 ARCILLA PL NW	ALBUQUERQUE NM 87120	* 021 001VOLCANO CLIF	0.27742686
GARCIA STEVE & DORIS M	7305 PECOS TRL NW	ALBUQUERQUE NM 87120-2836	7305 PECOS TRL NW	ALBUQUERQUE NM 87120	* 2 4 AMENDED REPL OF	0.20472942
DAVIS ROBERT HUGH	4901 CHISHOLM TRL NW	ALBUQUERQUE NM 87120-2801	4901 CHISHOLM TRL NW	ALBUQUERQUE NM 87120	* 10 3 AMENDED REPL C	0.16713506
WILLIAMS JACOB W & SARAH M	5205 VICKSBURG DR NW	ALBUQUERQUE NM 87120	5205 VICKSBURG DR NW	ALBUQUERQUE NM 87120	LOT 5 BLK 3 CORRECTED	0.15692652
SENTNER ROBERT EARL	7609 RICHMOND HILL RD NW	ALBUQUERQUE NM 87120-4555	7609 RICHMOND HILL RD NW	ALBUQUERQUE NM 87120	LT 44 SHENANDOAH SUI	0.15088963
ARVIZO VICTOR MANUEL & LIZBET	8636 SILK TASSEL RD NW	ALBUQUERQUE NM 87120	8636 SILK TASSEL RD NW	ALBUQUERQUE 87120	LT 1 BLK 19 PLAT OF VIS'	0.19611781
MAES JANET M & ARZATE MILO D	9694 ASBURY LN NW	ALBUQUERQUE NM 87114-4345	9694 ASBURY LN NW	ALBUQUERQUE NM 87114	* 035 003EXECUTIVES E:	0.3560104
BERRY NANCY M & JAMES S	9227 JILL PATRICIA ST NW	ALBUQUERQUE NM 87114	9227 JILL PATRICIA ST NW	ALBUQUERQUE NM 87114	LT 15-P1 BLK 1 AMENDEI	0.14159101
SANDOVAL MARK ANTHONY & THE	6908 TIERRA OSCURA ST NW	ALBUQUERQUE NM 87120-6804	N/A	ALBUQUERQUE NM 87120	* 006 007CORRECTED PL	0.26530985
MONTOYA STEVE L & ERLINDA G	4825 PLUME RD NW	ALBUQUERQUE NM 87120-2778	4825 PLUME RD NW	ALBUQUERQUE NM 87120	LT 14 BLK 2 PRAIRIE RIDC	0.1632485
STRAWN DALE JOHN & ROSEMARY	8320 STRASBURG CT NW	ALBUQUERQUE NM 87120-3842	8320 STRASBURG CT NW	ALBUQUERQUE NM 87120	LT 55 PLAT OF SHENANC	0.27559253
CLOWER CHRISTIE CAROL & TERI M	9401 TOUCAN PL NW	ALBUQUERQUE NM 87114-3615	9401 TOUCAN PL NW	ALBUQUERQUE NM 87114	LT 33 PLAT OF LAS CASI'	0.19602179
WHITSELL COLLEEN V & JAMES M	8500 HAWK EYE RD NW	ALBUQUERQUE NM 87120-4316	8500 HAWK EYE RD NW	ALBUQUERQUE 87120	LT 6 BLK 24 PLAT OF VIS'	0.20445787
HARRISON DONALD	5600 CREGGS ST NW	ALBUQUERQUE NM 87120-3525	5600 CREGGS ST NW	ALBUQUERQUE NM 87120	*25A 10 AMENDED REPI	0.19908912
NUNEZ JOSE & MARIA	PO BOX 65415	ALBUQUERQUE NM 87193-5415	5620 KIMBERLITE DR NW	ALBUQUERQUE NM 87120	* 016 002VOLCANO CLIF	0.29919797
SPEAR GRANT E & KELLY E	6400 MICHELANGELO LN NW	ALBUQUERQUE NM 87114-5018	6400 MICHELANGELO LN NW	ALBUQUERQUE NM 87114	LOT 76 PLAT OF LA SCAL	0.11214517
BOTNE PROVIDENCE M	7117 ROCKCRESS CT NW	ALBUQUERQUE NM 87120	7117 ROCKCRESS CT NW	ALBUQUERQUE NM 87120	LT 26 BLK 1 RINCON SUB'	0.18408632
OBRIENT LEX E III	18 GRASSLAND TRL	BENTONVILLE AR 72712-5063	8008 MAUNA LOA DR NW	ALBUQUERQUE NM 87120	LT 36 BLK 2 VOLCANO CL	0.59404046
ENCINIAS DOMINICO R & DARLENE	6001 BLACK RIDGE DR NW	ALBUQUERQUE NM 87120-2181	6001 BLACK RIDGE DR	ALBUQUERQUE NM 87120	LT 28 BLK D AMENDED &	0.16491943

HAAG MICHAEL G & KIMBERLY DA\ 5929 PAINTED PONY DR NW	ALBUQUERQUE NM 87120-4813	5929 PAINTED PONY TRL NW	ALBUQUERQUE NM 87120	LT 17 CORRECTED REPLA	0.34959172
HPA III ACQUISITIONS 1 LLC 120 S RIVERSIDE PLAZA SUITE 201	CHICAGO IL 60606-6995	5305 CHEYENNE CT NE	ALBUQUERQUE NM 87120	* 30 CORRECTED PLAT C	0.27078142
UNITED STATES OF AMERICA C/O F 6001 UNSER BLVD NW	ALBUQUERQUE NM 87120-2069	4735 ATRISCO NW	ALBUQUERQUE NM 87120	TRACT 1 ABERLE SUBD A	15.36311555
COLUCCI SONS LLC 7 ASPEN CT	PLACITAS NM 87043-9151	5559 TIMBERFALLS RD NW	ALBUQUERQUE NM 87114	LT 7 BLK B PLAT FOR PAR	0.12520263
WILD JASON P 2301 BROOKSTONE DR NW	ALBUQUERQUE NM 87120-8035	2301 BROOKSTONE DR NW	ALBUQUERQUE NM 87120	LOT 7-P1 BLK 3 VAC & RE	0.15457092
HECKART DAVID G & LINDA F 8304 GARDENBROOK PL NW	ALBUQUERQUE NM 87120-5611	8304 GARDENBROOK PL NW	ALBUQUERQUE NM 87120	LT 18-P1 BLK 8 CORRECTI	0.13375663
GAY JAMES M & GAY SOPHIA A TR 8415 BOUVARDIA AVE NW	ALBUQUERQUE NM 87120	8415 BOUVARDIA AVE NW	ALBUQUERQUE 87120	LT 6 BLK 10 PLAT OF VIS	0.15340374
ALL SAINTS LUTHERAN CHURCH 4800 ALL SAINTS RD NW	ALBUQUERQUE NM 87120	N/A	ALBUQUERQUE NM 87114	LAND DIVISION MAP OF	2.95494388
KRAFT JOE B TRUSTEE KRAFT TRUST 7935 INDEPENDENCE DR NW	ALBUQUERQUE NM 87120-2866	7935 INDEPENDENCE DR NW	ALBUQUERQUE NM 87120	* 162 HOMESTEAD HILL	0.16757156
CASTILLO GUADALUPE L & PAMELA 5512 RABADI CASTLE AVE NW	ALBUQUERQUE NM 87114-1410	5512 RABADI CASTLE AVE NW	ALBUQUERQUE NM 87114	LT 67 CORRECTION PLAT	0.12173315
SABIE MARY ANN TRUSTEE SABIE R 6301 MOJAVE ST NW	ALBUQUERQUE NM 87120	6301 MOJAVE ST NW	ALBUQUERQUE NM 87120	LOT 1-E BLOCK 12 REPLA	0.17353172
GRUER MICHAEL R & LESLIE R 6917 SEDGE AVE NW	ALBUQUERQUE NM 87120	6917 SEDGE AVE NW	ALBUQUERQUE NM 87120	LT 52 BLK 3 RINCON SUBI	0.13604871
MIARIE STEPHANIE C 6712 LAMAR AVE NW	ALBUQUERQUE NM 87120-3559	6712 LAMAR AVE NW	ALBUQUERQUE NM 87120	LOT 7 BLK 8 RINCON SUB	0.10962999
MATA EDGAR ANTONIO 6808 LAMAR AVE NW	ALBUQUERQUE NM 87120-3500	6808 LAMAR AVE NW	ALBUQUERQUE NM 87120	LOT 17 BLK 8 RINCON SU	0.14385768
E & B INVESTORS LLC 2710 HARBOR HILLS LN	LAS VEGAS NV 89117	AVENIDA DE JAIMITO NW	ALBUQUERQUE NM 87114	S'LY PORT OF TR 33 IN E	1.60377515
STATE OF NEW MEXICO STATE LAI PO BOX 6850	SANTA FE NM 87502-6850	N/A	ALBUQUERQUE NM 87120	* 011 005VOLCANO CLIF	0.41066084
GALARZA ELISEO CASILLAS & CASII 8605 MOCK HEATHER RD NW	ALBUQUERQUE NM 87120-4251	8605 MOCK HEATHER RD NW	ALBUQUERQUE 87120	LT 13 BLK 13 PLAT OF VI	0.12617895
MARTINEZ ROMAN G & ALICIA R 6216 AGATE AVE NW	ALBUQUERQUE NM 87120	N/A	ALBUQUERQUE NM 87120	*10 003VOLCANO CLIFF	0.41056029
LAKIN LAURA & ARAGON SALICIA 6209 WHITEMAN DR NW	ALBUQUERQUE NM 87120-2192	6209 WHITEMAN DR NW	ALBUQUERQUE NM 87120	LT 30 BLK 8C A PLAT OF I	0.16691432
JOHNSON ALLAN L & RYMARZ-MISI 6612 CUERVO PL NW	ALBUQUERQUE NM 87120-7009	6612 CUERVO PL NW	ALBUQUERQUE NM 87120	* 002 003VOLCANO CLIF	0.54765518
CASTILLO LARA 7108 FOXFORD AVE NW	ALBUQUERQUE NM 87120-4205	7108 FOXFORD NW	ALBUQUERQUE NM 87120	LT 8A PLAT OF LTS 1A TH	0.15279414
STEBLETON LARRY R 8012 SADDLEBROOK AVE NW	ALBUQUERQUE NM 87120-6513	8012 SADDLEBROOK AVE NW	ALBUQUERQUE NM 87120	LOT 9 P1 BLK 12 VACATI	0.13053015
UNITED STATES OF AMERICA C/O F 6001 UNSER BLVD NW	ALBUQUERQUE NM 87120-2069	MILNE RD NW	ALBUQUERQUE NM 87120	PORT OF GOVT LT 24 IN	2.84867427
ROMERO RONALD J & BATIE-ROME 8215 CALLE ENSUENO NW	ALBUQUERQUE NM 87120-5928	8215 CALLE ENSUENO NW	ALBUQUERQUE NM 87120	LT 32 BLK 5 UNIT IIA PLA	0.14148728
DEFABIO TRACY & BEASLEY PATRIC 9009 OLD MILL ST NW	ALBUQUERQUE NM 87114	9009 OLD MILL ST NW	ALBUQUERQUE NM 87114	LT 65A-P1 PLAT OF TAO:	0.15949975
MONTOYA ANDRES & SARAH 7132 LAS NUTRIAS NW	ALBUQUERQUE NM 87114-5922	7132 LAS NUTRIAS RD NW	ALBUQUERQUE NM 87114	LT 20A-P1 PLAT OF TAO:	0.16791644
HANNIGAN CATHERINE P 92 VIA SEDILLO RD	TIJERAS NM 87059	N/A	ALBUQUERQUE NM 87120	* 017 001VOLCANO CLIF	0.26902127
PADILLA VIOLA & PADILLA CRUZ C 2208 WEDGEWOOD CT NW	ALBUQUERQUE NM 87120-5615	2208 WEDGEWOOD CT NW	ALBUQUERQUE NM 87120	LT 10-P1 BLK 8 CORRECTI	0.14446137
GROOMS RALPH & VIRGINIA 2432 ANGEL DR NW	ALBUQUERQUE NM 87120-1185	2432 ANGEL DR NW	ALBUQUERQUE NM 87120	LT 4 BLK 6 AMENDED PL	0.09859488
LARSON RICHARD S 7451 CARSON TRL NW	ALBUQUERQUE NM 87120-4525	7451 CARSON TRL NW	ALBUQUERQUE NM 87120	LT 90 SHENANDOAH SUI	0.23473346
POE KRISTEN ANNE & BROUGHTON 5905 ERMEMIN AVE NW	ALBUQUERQUE NM 87114-5996	5905 ERMEMIN AVE NW	ALBUQUERQUE NM 87114	LT 10 BLK 1 PLAT OF PAR	0.10265309
FOX DENNIS R & FOX SANDRA J TRL 6415 SANTO DOMINGO ST NW	ALBUQUERQUE NM 87120-2285	8332 WILD DUNES AVE NW	ALBUQUERQUE NM 87120	LT 107 PLAT OF VISTA V	0.17276931
JONES JOHN & JONES NICHOLAS 9601 VIVALDI TRL NW	ALBUQUERQUE NM 87114-5267	9601 VIVALDI TRL NW	ALBUQUERQUE NM 87114	LT 62 PLAT OF VITTORIA	0.12629918
BELIANINOV ALEX & LEA 9709 CONEFLOWER DR NW	ALBUQUERQUE NM 87114-3441	9709 CONEFLOWER DR NW	ALBUQUERQUE NM 87114	LT 1 BLK 2 PLAT OF CHA	1.03192148
DOUGHTY DANIEL H & ELIZABETH C 139 BIG HORN RIDGE RD NE	ALBUQUERQUE NM 87122-1903		ALBUQUERQUE 87114	TR OF LAND BEING A PO	4.89607177
GABALDON MARTIN M 2828 CARLOTA RD NW	ALBUQUERQUE NM 87104-2804	8109 ALMENDRA PL NW	ALBUQUERQUE NM 87120	*6 7 VOLCANO CLIFFS SI	0.30970417
REID CANDACE JANE 6205 TESUQUE CT NW	ALBUQUERQUE NM 87120-3086	6205 TESUQUE CT NW	ALBUQUERQUE NM 87120	* 014 004VOLCANO CLIF	0.29681266
MALOY DION P & MARY BETH 535 COMANCHE ST NE	ALBUQUERQUE NM 87107	6227 LITTLE JOE PL NW	ALBUQUERQUE NM 87120 3771	LOT 8-A-P1 BLOCK 8A PL	0.16185092
SLIMAK L KEVIN & M ELIZABETH 6120 HOKONA PL NW	ALBUQUERQUE NM 87120-3082	6120 HOKONA NW	ALBUQUERQUE NM 87120	* 029 007VOLCANO CLIF	0.36437004
UNITED STATES OF AMERICA C/O F 6001 UNSER BLVD NW	ALBUQUERQUE NM 87120-2069	6001 ATRISCO NW	ALBUQUERQUE NM 87120	PORT OF AREA #1 ANNE	29.21952454
FRAZIER ANNA L 1230 E ERWIN ST	TYLER TX 75702-6127	N/A	ALBUQUERQUE NM 87120	*13 010VOLCANO CLIFF	0.31144321
CRAWFORD ADAM C & HALEY P 9005 MESA PL NW	ALBUQUERQUE NM 87114	9005 MESA PL NW	ALBUQUERQUE 87114	LT 61-P1 PLAT OF SANT/	0.13120025
FIALKOVSKY FAINA V & MALTSEV 6921 ASTAIR AVE NW	ALBUQUERQUE NM 87120-4423	6921 ASTAIR AVE NW	ALBUQUERQUE NM 87120	LT 23 BLK 4 RINCON SUBI	0.15930467

YOUNG RICHARD E & CLAUDIA H	49 N TURNBERRY DR	DOVER DE 19904-9442	N/A	ALBUQUERQUE NM 87120	TRACT 18 VOLCANO CLIF	2.28798296
GALLEGOS MARTIN & ROBLES OLIV	7812 PRIMROSE DR NW	ALBUQUERQUE NM 87120-5238	7812 PRIMROSE DR NW	ALBUQUERQUE NM 87120	LT 28 PRAIRIE RIDGE UNI	0.14993451
MARSICO STEPHEN L & LESLIE A	7212 FOXFORD AVE NW	ALBUQUERQUE NM 87120-3542	7212 FOXFORD NW	ALBUQUERQUE NM 87120	LOT 4 BLK 12 RINCON SU	0.15004872
CARPENTER ANTHONY A & MARTIN	4427 MOUNTVALE AVE NW	ALBUQUERQUE NM 87114-5757	4427 MOUNTVALE AVE NW	ALBUQUERQUE NM 87114	LOT 7-P1 BLK 9 CORR PL	0.1449409
BARELA WILLIE JR & FRANCES J	5329 DESERT SAND PL NW	ALBUQUERQUE NM 87120-2649	6527 AZUELO AVE NW	ALBUQUERQUE NM 87120	* 31 6 AMENDED PLAT C	0.08791654
WILLIAMS JARED A & SARA	5817 BROKEN ARROW LN NW	ALBUQUERQUE NM 87120-3045	5817 BROKEN ARROW LN NW	ALBUQUERQUE NM 87120	LT 75 CORRECTED REPLA	0.17949187
SINGH GURRATTANPAL & KAUR PAI	8127 CHICORY DR NW	ALBUQUERQUE NM 87120-4288	8127 CHICORY DR NW	ALBUQUERQUE 87120	LT 2 BLK 4 PLAT OF LA CL	0.18220042
GIRARD ANTHONY A TRUSTEE GIRA	6236 CANARIO CT NW	ALBUQUERQUE NM 87120-2044	6236 CANARIO CT NW	ALBUQUERQUE NM 87120	* 4 AMENDED TRINITY R	0.29064667
UNITED STATES OF AMERICA	PO BOX 728	SANTA FE NM 87504-0728	SHIPROCK CT NW	ALBUQUERQUE NM 87120	* 022 007VOLCANO CLIF	0.27269227
CLARK TAHLIA M	5016 ROCKCRESS DR NW	ALBUQUERQUE NM 87120-4104	5016 ROCKCRESS NW	ALBUQUERQUE NM 87120	LT 18 BLK 3 RINCON SUB'	0.1382813
TENA JOHN & LUCIA	6004 CREGGS ST NW	ALBUQUERQUE NM 87120	6004 CREGGS ST NW	ALBUQUERQUE NM 87120	* 8 1-A AMENDED REPLA	0.23681373
JUNICK DONALD R & LOUISE G	5001 SUMMERSVILLE DR NW	ALBUQUERQUE NM 87120	5001 SUMMERSVILLE DR NW	ALBUQUERQUE NM 87120	LT 23 BLK 5 SHENANDOAH	0.29022604
MITCHELL JOSEPH G & CYNTHIA A	5109 MARCADAS RD NW	ALBUQUERQUE NM 87114	5109 MARCADAS RD NW	ALBUQUERQUE NM 87114	LT 3-P1 BLK D CORRECTI	0.18984531
VILLA CHRISTINA M	3515 RUNNING BIRD PL NW	ALBUQUERQUE NM 87120-3685	3515 RUNNING BIRD PL NW	ALBUQUERQUE NM 87120	LT 18-P1 BLK 4 VACATIO	0.11016074
POTTS ROBERT	7115 VISTA TERRAZA DR NW	ALBUQUERQUE NM 87120-4275	7115 VISTA TERRAZA DR NW	ALBUQUERQUE 87120	LT 8A-P1 BLK 12 PLAT OF	0.19005365
SILVERMAN PAUL L	PO BOX 7459	ALBUQUERQUE NM 87194-7459		ALBUQUERQUE NM 87114	LT 1 BLK 1 PLAT OF CHA	0.35917547
GONZALEZ EDEN & CARIME	8216 CREEKWOOD AVE NW	ALBUQUERQUE NM 87120	8216 CREEKWOOD AVE NW	ALBUQUERQUE NM 87120	LT 14 P1 BLK 9 VACATIO	0.2136181
COBB NEAL G & GATICA BENITO G T	3600 PANICUM RD NW	ALBUQUERQUE NM 87120-3143	5672 COLD CREEK AVE NW	ALBUQUERQUE 87114	LT 41 PLAT OF SUNDANC	0.11895164
BARSODY THOMAS J & SHERRY A	9712 BAJADA DR NW	ALBUQUERQUE NM 87114-4364	9712 BAJADA DR NW	ALBUQUERQUE NM 87114	LOT 14-P1 BLK D CORREC	0.18262124
BUMPHREY JUSTIN & BRENDA	5317 SOONER TRL NW	ALBUQUERQUE NM 87120-2950	5317 SOONER TRL NW	ALBUQUERQUE NM 87120	LOT 22 BLK 5 CORRECTEI	0.17614695
MARUFFI JOE N & Y MELISSA	9616 PUCCINI TRL NW	ALBUQUERQUE NM 87114-4698	9616 PUCCINI TRL NW	ALBUQUERQUE NM 87114	LT 33 PLAT OF VITTORIA	0.09642898
MCLELLAN GEORGE I & KATHLEEN I	9639 SUN DANCER DR NW	ALBUQUERQUE NM 87114-6091	9639 SUN DANCER DR NW	ALBUQUERQUE 87114	LT 23 BLK 1 PLAT OF SUN	0.1092369
QUIROGA SAMANTHA FAYE	9405 SANTALA PL NW	ALBUQUERQUE NM 87114-3497	9405 SANTALA PL NW	ALBUQUERQUE NM 87114	LT 14-P1 BLK 1 PLAT OF \	0.12549234
FENSKE GERALD J & JACKIE L	6716 SEVILLE PL NW	ALBUQUERQUE NM 87120	6716 SEVILLE PL NW	ALBUQUERQUE NM 87120	* 047 007VOLCANO CLIF	0.27210114
TENORIO EUGENE	8220 GO WEST RD NW	ALBUQUERQUE NM 87120	8220 GO WEST RD NW	ALBUQUERQUE 87120	LT 5 BLK 7 PLAT OF VIST.	0.1102052
UNITED STATES OF AMERICA GRAN	PO BOX 728	SANTA FE NM 87504-0728	N/A	ALBUQUERQUE NM 87120	* 001 01AVOLCANO CLIF	0.52099547
MACIAS SANTIAGO R & GALLEGOS	5608 CINDER CONE DR NW	ALBUQUERQUE NM 87120-4571	5608 CINDER CONE DR NW	ALBUQUERQUE NM 87120	*003 003 VOLCANO CLIF	0.27800195
UNITED STATES OF AMERICA	6001 UNSER BLVD NW	ALBUQUERQUE NM 87120	N/A	ALBUQUERQUE NM 87120	*00290002VOLCANO CL	0.29334277
HOLGUIN CATHI & MANUEL	6201 WHITEMAN DR NW	ALBUQUERQUE NM 87120-2192	6201 WHITEMAN DR NW	ALBUQUERQUE NM 87120	LT 32 BLK 8C A PLAT OF I	0.18155713
SANDOVAL THOMAS E & RUBY D	6501 MOON SHADOWS DR NW	ALBUQUERQUE NM 87120	6501 MOON SHADOWS DR NW	ALBUQUERQUE NM 87120	LT 1 PLAT FOR PETROGL'	0.17112547
FINK SYLVIA S & THOMAS R	5108 MARCADAS RD NW	ALBUQUERQUE NM 87114	5108 MARCADAS RD NW	ALBUQUERQUE NM 87114	LT 51-P1 BLK A CORRECT	0.24544534
ARELLANO SKYLER	7721 PRIMROSE DR NW	ALBUQUERQUE NM 87120	7721 PRIMROSE DR NW	ALBUQUERQUE NM 87120	LT 11 PRAIRIE RIDGE UNI	0.1753549
MATHIS DEANNA J	6427 KOCHIS DR NW	ALBUQUERQUE NM 87120	6427 KOCHIS DR NW	ALBUQUERQUE NM 87120	LT 15 BLK C AMENDED &	0.14230056
CASAS RALPH P & CASTRO JUSTINE	14516 DEVLIN AVE	NORWALK CA 90650-4923	8112 LEWISBURG RD NW	ALBUQUERQUE NM 87120	LT 44 BLK 5 SHENANDOAH	0.1675942
IBARRA LOUELLA S	1725 HOOPER RD SW	ALBUQUERQUE NM 87105-3054	6630 ASTAIR AVE NW	ALBUQUERQUE NM 87120	*17 6 AMENDED PLAT O	0.09987419
FASANO RAYMOND ERNEST SAL &	8420 LA PALOMA CT NW	ALBUQUERQUE NM 87120-5351	8420 LA PALOMA CT NW	ALBUQUERQUE NM 87120	LT 17-P-1 BLK 2 LAS TERF	0.26715543
HERN KENNETH L & RITA M	2501 PARKWEST DR NW	ALBUQUERQUE NM 87120	2501 PARKWEST DR NW	ALBUQUERQUE NM 87120	LT 11 P1 BLK 11 VACATIC	0.19074675
MONTOYA PAUL J	7504 DEERFIELD RD NW	ALBUQUERQUE NM 87120	7504 DEERFIELD RD NW	ALBUQUERQUE NM 87120	LT 54 SHENANDOAH UNI	0.17918952
MONTOYA STEPHEN A & ALICIA W	5005 SAN LUIS PL NW	ALBUQUERQUE NM 87107	6200 ACACIA ST NW	ALBUQUERQUE NM 87120	* 020 002VOLCANO CLIF	0.28135392
VISARRAGA VICTORIA S	6723 AZUELO AVE NW	ALBUQUERQUE NM 87120-2097	6723 AZUELO AVE NW	ALBUQUERQUE NM 87120	*18 6 AMENDED PLAT O	0.10079638
TOWNSEND ALICE G	5301 BUCHANAN CT NW	ALBUQUERQUE NM 87120-3826	5301 BUCHANAN CT NW	ALBUQUERQUE NM 87120	LOT 8 BLK 3 SHENANDO	0.26788543
HAKES DANIEL L & ANNE FS TRUSTI	1173 CLINTON DR	EUGENE OR 97401-1855	N/A	ALBUQUERQUE NM 87120	*11 006VOLCANO CLIFF	0.28448928
MCCOY RAE LA T	6620 PIEDRA QUEMADA RD NW	ALBUQUERQUE NM 87114-3652	6620 PIEDRA QUEMADA RD NW	ALBUQUERQUE NM 87114	LT 69 PLAT OF TERESINA	0.16298009

MARES ANGELA	6518 AGATE LN NW	ALBUQUERQUE NM 87120-3047	6518 AGATE LN NW	ALBUQUERQUE NM 87120	* 003 001THE HIGH RAN	0.21771537
WATTS RALPH E & CARMEN J	7332 CARSON TRL NW	ALBUQUERQUE NM 87120-2907	CARSON TRL NW	ALBUQUERQUE NM 87120	* 40 CORRECTED PLAT C	0.27232715
STATE OF NEW MEXICO STATE LAI	PO BOX 6850	SANTA FE NM 87502-6850	STAGHORN DR NW	ALBUQUERQUE NM 87120	LOT 29 BLK 1 VOLCANO	0.46885476
FULKERSON LISA WATTS TRUSTEE	7509 TARGET LN NW	ALBUQUERQUE NM 87120-3066	7509 TARGET LN NW	ALBUQUERQUE NM 87120	LT 14 CORRECTED REPLA	0.19578113
SINGLETON KERRY R & HERRON-SIN	6904 PAINTED PONY TRL NW	ALBUQUERQUE NM 87120-3042	6904 PAINTED PONY TRL NW	ALBUQUERQUE NM 87120	* 018 008THE HIGH RAN	0.17541236
ASH JANICE	5821 BRAHMA DR NW	ALBUQUERQUE NM 87120-3026	5821 BRAHMA DR NW	ALBUQUERQUE NM 87120	* 029 007THE HIGH RAN	0.2188953
RAMIREZ JOSEPH N & GLADYS M	9812 SARAGOSSA ST NW	ALBUQUERQUE NM 87114	9812 SARAGOSSA ST NW	ALBUQUERQUE NM 87114	LT 62 CORRECTION PLAT	0.18466072
HALEY JEFFREY A & JENELL V	7012 SENDERO RD NW	ALBUQUERQUE NM 87114	7012 SENDERO RD NW	ALBUQUERQUE NM 87114	LT 20 PLAT OF SOMMEF	0.1842314
GONZALES LLEANA C	7509 CORTE DORADO NW	ALBUQUERQUE NM 87120-1524	N/A	ALBUQUERQUE NM 87120	* 010 006CORRECTED PL	0.27257295
CITY OF ALBUQUERQUE	PO BOX 1293	ALBUQUERQUE NM 87103-2248	PAPAGAYO RD NW	ALBUQUERQUE NM 87120	*00370006VOLCANO CL	0.29006406
VIGIL ANNETTE	5527 MANSFIELD PL NW	ALBUQUERQUE NM 87114-1539	5527 MANSFIELD PL NW	ALBUQUERQUE NM 87114	LT 2 BLK D PLAT FOR PAF	0.11415945
ESPINOSA MIKE J & JANET K	2424 WINDWARD DR NW	ALBUQUERQUE NM 87120-3698	2424 WINDWARD DR NW	ALBUQUERQUE NM 87120	LOT 2-P1 BLK 5 CORRECT	0.17961063
VILLASENOR JORGE & VILLAVICENC	8300 GARDENBROOK PL NW	ALBUQUERQUE NM 87120-5611	8300 GARDENBROOK PL NW	ALBUQUERQUE NM 87120	LT 17-P1 BLK 8 CORRECTI	0.17318428
SCHMIDT STEVEN & RACHEL L	5922 PAINTED PONY DR NW	ALBUQUERQUE NM 87120	5922 PAINTED PONY DR NW	ALBUQUERQUE NM 87120	LT 111 CORRECTED REPL	0.23988324
TRAILS COMMUNITY ASSOCIATIOI	6330 RIVERSIDE PLAZA LN NW SU	ALBUQUERQUE NM 87120-2617		ALBUQUERQUE NM 87114	TR B PLAT FOR HERITAGI	0.0675384
SLACK HEATHER M & KEVIN	6735 METE SOL DR NW	ALBUQUERQUE NM 87120-4324	6735 METE SOL DR NW	ALBUQUERQUE 87120	LT 9 BLK 22 PLAT OF VIS	0.19931026
WHITTEN CRYSTAL A	8509 HAWK EYE RD NW	ALBUQUERQUE NM 87120-4319	8509 HAWK EYE RD NW	ALBUQUERQUE 87120	LT 11 BLK 19 PLAT OF VI	0.21683397
PADILLA JUSTIN & RAMIREZ DESTII	9547 SUN DANCER DR NW	ALBUQUERQUE NM 87114-6093	9547 SUN DANCER DR NW	ALBUQUERQUE 87114	LT 7 BLK 1 PLAT OF SUNI	0.10832668
PARRAS GERRID	8216 GO WEST RD NW	ALBUQUERQUE NM 87120-3298	8216 GO WEST RD NW	ALBUQUERQUE 87120	LT 6 BLK 7 PLAT OF VIST.	0.11021122
BROWN HELEN A	8420 HAWK EYE RD NW	ALBUQUERQUE NM 87120	8420 HAWK EYE RD NW	ALBUQUERQUE 87120	LT 4 BLK 8 PLAT OF VIST.	0.10453541
PENA MONICA A	7120 SETTLEMENT WAY NW	ALBUQUERQUE NM 87120-2927	7120 SETTLEMENT WAY NW	ALBUQUERQUE NM 87120	*002 004 HOMESTEAD I	0.3252565
CONNOLLY GLENN S & KRISTINE A	7517 STAUNTON PL NW	ALBUQUERQUE NM 87120-4567	7517 STAUNTON PL NW	ALBUQUERQUE NM 87120	LT 12 SHENANDOAH UNI	0.17619253
BEHM MICHAEL A & MARY M	7609 PRIMROSE DR NW	ALBUQUERQUE NM 87120	7609 PRIMROSE DR NW	ALBUQUERQUE NM 87120	*005 PRAIRIE RIDGE UN	0.17031223
PERSHALL B DEAN & LINDA	4941 ROSEMARY DR NW	ALBUQUERQUE NM 87120	4941 ROSEMARY DR NW	ALBUQUERQUE NM 87120 4174	LT 42 BLK 3 RINCON SUB'	0.14441929
SELIGMAN GREGORY R & SELIGMA	9319 YVONNE MARIE DR NW	ALBUQUERQUE NM 87114-5717	9319 YVONNE MARIE DR NW	ALBUQUERQUE NM 87114	LT 12-P1 BLK 3 AMENDEI	0.13915239
JACKSON TOBY L & PAULA C	6152 AGATE AVE NW	ALBUQUERQUE NM 87120-3035	6152 AGATE AVE NW	ALBUQUERQUE NM 87120	* 010 006VOLCANO CLIF	0.31279991
HUNKLE LANCE L & RENEE V	6419 CAMINO DE PAZ NW	ALBUQUERQUE NM 87120-4282	6419 CAMINO DE PAZ NW	ALBUQUERQUE 87120	LT 11 BLK 2 PLAT OF LA C	0.15645454
CITY OF ALBUQUERQUE	PO BOX 1293	ALBUQUERQUE NM 87103	N/A	ALBUQUERQUE NM 87120	* 029 001VOLCANO CLIF	0.27957179
ROMERO KEVIN D & LEZLY J	5745 PARADISE BLVD NW	ALBUQUERQUE NM 87114-4927	5745 PARADISE BLVD NW	ALBUQUERQUE NM 87114	* 023 019ROBERSONS RI	0.21887377
QUEVEDO STACY M	4915 QUAIL RIDGE DR NW	ALBUQUERQUE NM 87114-4351	4962 QUAIL RIDGE DR NW	ALBUQUERQUE NM 87114	* 12 THE COVEY A REPLA	0.09742322
TRUJILLO CYNTHIA M & MARCOS J	7105 VISTA TERRAZA DR NW	ALBUQUERQUE NM 87120-4275	7105 VISTA TERRAZA DR NW	ALBUQUERQUE 87120	LT 10A-P1 BLK 12 PLAT C	0.16008388
VASQUEZ LINDA V TRUSTEE VASQI	7258 LONGHILL WAY	SAN JOSE CA 95138-1303	6604 ROSA PARKS RD NW	ALBUQUERQUE NM 87120	* 005 001VOLCANO CLIF	0.26351844
MITCHELL ROBIN A	6832 OLD MESA DR NW	ALBUQUERQUE NM 87120-3875	6832 OLD MESA DR NW	ALBUQUERQUE NM 87120	LT 36 PLAT OF VISTA VII	0.12035637
ANTHONY ROBERT J & SARAH G	6375 CAMINO DE PAZ RD NW	ALBUQUERQUE NM 87120-4283	6375 CAMINO DE PAZ NW	ALBUQUERQUE 87120	LT 16 BLK 2 PLAT OF LA C	0.15513634
LISS PAULA R & RONALD A	8608 SILK TASSEL RD NW	ALBUQUERQUE NM 87120	8608 SILK TASSEL RD NW	ALBUQUERQUE 87120	LT 8 BLK 19 PLAT OF VIS	0.15861456
KUHNLEY DANIEL L & MARSHA D	5664 BLUE FEATHER AVE NW	ALBUQUERQUE NM 87114-6101	5664 BLUE FEATHER AVE NW	ALBUQUERQUE 87114	LT 53 PLAT OF SUNDANC	0.27809879
MALONE INVESTMENTS LLC	5512 LUNA DEL ORO CT NE	ALBUQUERQUE NM 87111-1646	9501 GOLF COURSE RD NW	ALBUQUERQUE NM 87114	TRACT A-2 PLAT FOR LA	0.4929993
LYON BARBARA N	4968 BUTTE PL NW	ALBUQUERQUE NM 87120-4400	4968 BUTTE PL NW	ALBUQUERQUE NM 87120	LOT 79 SANTA FE VILLAG	0.16276189
MUELLER BARBARA A	4904 ALBERTA LN NW	ALBUQUERQUE NM 87120-2402	N/A	ALBUQUERQUE NM 87120	TR 3B REPLAT TR 3 UNIT	2.7960015
MANGRAM TAMARA R	6400 JA CT NW	ALBUQUERQUE NM 87120-4433	6400 JA CT NW	ALBUQUERQUE NM 87120	LOT 6 SANTA FE VILLAGI	0.17384734
COFFIELD JAMES J & DENISE M	6412 CALEY AVE NW	ALBUQUERQUE NM 87120-3205	6412 CALEY AVE NW	ALBUQUERQUE NM 87120	LT 4 BLK C AMENDED & C	0.1399098
BONILLA JULIA E	9924 BRUNSWICK PL NW	ALBUQUERQUE NM 87114	9924 BRUNSWICK PL NW	ALBUQUERQUE NM 87114	LT 18 BLK D PLAT FOR PA	0.11257508
SEILER GEORGE & LEANN T	6516 CONRAD AVE NW	ALBUQUERQUE NM 87120-4464	6516 CONRAD NW	ALBUQUERQUE NM 87120	LT 14 BLK 11 PLAT OF SA	0.09957779

GONZALES JOHN R & KAMRYN P	5032 ROCKCRESS DR NW	ALBUQUERQUE NM 87120	5032 ROCKCRESS DR NW	ALBUQUERQUE NM 87120	LT 20 BLK 2 RINCON SUB'	0.15657571
WATTS SAMUEL N	9140 SABINAL DR NW	ALBUQUERQUE NM 87114-4569	9140 SABINAL DR NW	ALBUQUERQUE NM 87114	LT 2-P1 PLAT FOR SANT/	0.10470339
CARLSON CHARLES L & THERESA	6716 CONRAD AVE NW	ALBUQUERQUE NM 87120-4451	6716 CONRAD NW	ALBUQUERQUE NM 87120	LOT 13 BLK 5 RINCON SU	0.1285038
WALKER STEVE	6308 BELLINI LN NW	ALBUQUERQUE NM 87114-7202	6308 BELLINI LN NW	ALBUQUERQUE NM 87114	LT 65 PLAT OF VITTORIA	0.14531708
GURULE FELIX S	2824 MONUMENT DR NW	ALBUQUERQUE NM 87120	2824 MONUMENT DR NW	ALBUQUERQUE NM 87120	LOT 8-P1 BLK 24 REPLAT	0.1352226
PUENTES LUIS J & YVONNE A	1625 VERIDIAN DR SE	RIO RANCHO NM 87124	5528 EDIE PL NW	ALBUQUERQUE NM 87114	*28 CORRECTED PLAT OI	0.08731242
SOTO CARLOS & RUTH	6527 VISTA DEL PRADO NW	ALBUQUERQUE NM 87120-7028	6527 VISTA DEL PRADO NW	ALBUQUERQUE NM 87120	* 016 004VOLCANO CLIF	0.32748825
ALIKHAN MARUF TARIQ & GARCIA-	7545 RICHMOND HILL RD NW	ALBUQUERQUE NM 87120-4557	7545 RICHMOND HILL RD NW	ALBUQUERQUE NM 87120	LT 104 SHENANDOAH UI	0.24287209
CHO LEE & KEMP YONG	9147 RIO GALISTEO PL NW	ALBUQUERQUE NM 87114	9147 RIO GALISTEO PL NW	ALBUQUERQUE 87114	LT 25-P1 PLAT OF SANT/	0.12692824
COHEN FREDRIC MELVIN & COHEN	6832 METE SOL DR NW	ALBUQUERQUE NM 87120-4325	6832 METE SOL DR NW	ALBUQUERQUE 87120	LT 4 BLK 18 PLAT OF VIS'	0.17665253
COKER TERRY WAYNE & JANET L	5604 TERRITORIAL RD NW	ALBUQUERQUE NM 87120-2945	5604 TERRITORIAL RD NW	ALBUQUERQUE NM 87120	*007 003 HOMESTEAD I	0.18027264
JARAMILLO V LOUIS & IRELIA M	5020 SUMMERSVILLE DR NW	ALBUQUERQUE NM 87120	5020 SUMMERSVILLE DR NW	ALBUQUERQUE NM 87120	LOT 2 BLK 8 SHENANDO/	0.18158259
RENTERIA JOSE	3414 VAIL AVE SE APT #4	ALBUQUERQUE NM 87106-2458	5031 STARFIRE PL NW	ALBUQUERQUE NM 87120	LT 2 PLAT FOR VOLCAN \	0.09138557
BENNETT LUCY ANN	7920 GOLDEN SPIKE DR NW	ALBUQUERQUE NM 87121-2860	7920 GOLDEN SPIKE DR NW	ALBUQUERQUE NM 87120	* 9 HOMESTEAD HILLS N	0.16254946
MORA THEODORE D JR & VALLES-N	6305 LITTLE JOE PL NW	ALBUQUERQUE NM 87120	6305 LITTLE JOE PL NW	ALBUQUERQUE NM 87120 3773	LT 15-P1 BLK 8B A PLAT C	0.17112908
STOCKING ROBERT H & SANTA M	6916 TESUQUE DR NW	ALBUQUERQUE NM 87120	6916 TESUQUE NW	ALBUQUERQUE NM 87120	* 005 011VOLCANO CLIF	0.29930306
CHASE MICHAEL D & JANICE E	7204 JASMINE ST NW	ALBUQUERQUE NM 87120-3084	7204 JASMINE ST NW	ALBUQUERQUE NM 87120	* 001 005VOLCANO CLIF	0.2554221
GONZALES SUZETTE V	7112 SKAGWAY DAY RD NE	RIO RANCHO NM 87144-5384	5729 PARADISE BLVD NW	ALBUQUERQUE NM 87114	* 019 019ROBERSON RIC	0.20026517
CASTRO JESUS M & VASQUEZ LUZ	20 BOMBERO CIR	BELEN NM 87002-7024	6311 CANAVIO RD NW	ALBUQUERQUE NM 87120	*00100005VOLCANO CL	0.35249802
MARTINEZ JOSEPH L & CINDY M	6601 RIM ROCK CIR NW	ALBUQUERQUE NM 87120	6601 RIM ROCK CIR NW	ALBUQUERQUE NM 87120	LT 1 BLK 1 PLAT OF UNSE	0.41944532
KASSAM LAND ACQUISITIONS 4 LL	5051 JOURNAL CENTER BLVD NE S	ALBUQUERQUE NM 87109-5915	N/A	ALBUQUERQUE NM 87120	*29 008VOLCANO CLIFF	0.25565788
DRAKE DAVID P & DOROTHY J	8004 HARRISONBURG CT NW	ALBUQUERQUE NM 87120-3804	8004 HARRISONBURG CT NW	ALBUQUERQUE NM 87120	LT 14 PLAT OF SHENANC	0.1896483
WHITENER CARR C TRUSTEE WHITE	7607 MENDOTA PL	SPRINGFIELD VA 22150-4125	N/A	ALBUQUERQUE NM 87120	* 29 UNIT 10 VOLCANO I	3.71272582
WILDENSTEIN SHEALIN	6105 AZUELO AVE NW	ALBUQUERQUE NM 87120-6600	6105 AZUELO AVE NW	ALBUQUERQUE NM 87120	LT 14 PLAT OF VOLCAN \	0.10215555
CORDOVA LVT CORDOVA TOBY & M	1100 PARKVIEW DR	LOS LUNAS NM 87031-9026	6400 CALEY AVE NW	ALBUQUERQUE NM 87120	LT 1 BLK C AMENDED & (0.13662723
QUINTANA MICHAEL & IIHOSHI NA	7909 VICTORIA DR NW	ALBUQUERQUE NM 87120-3189	7909 VICTORIA DR	ALBUQUERQUE NM 87120	* 003 006VOLCANO CLIF	0.27304762
HARRIS GREGORY L	7215 JALISCO RD NW	ALBUQUERQUE NM 87114	7215 JALISCO RD NW	ALBUQUERQUE NM 87114	LT 89-P1 PLAT FOR SANT	0.10324377
SANCHEZ RICK M	6009 JAMERS DR NW	ALBUQUERQUE NM 87120-3215	N/A	ALBUQUERQUE NM 87120	* 016 001VOLCANO CLIF	0.26892065
CURTIS JOHN W & ELEANOR	6208 WHISPER RIDGE DR NW	ALBUQUERQUE NM 87120-3200	6208 WHISPER RIDGE DR NW	ALBUQUERQUE NM 87120	LT 29 BLK A AMENDED &	0.13951998
JENKINS BRUCE A & LINDA E	4615 HUYANA DR NW	ALBUQUERQUE NM 87120-5598	4615 HUYANA DR NW	ALBUQUERQUE NM 87120	LT 47 CORRECTION PLAT	0.119905
SALAZAR ADRIANA C	6108 SHADOW RIDGE DR NW	ALBUQUERQUE NM 87120-2127	6108 SHADOW RIDGE DR NW	ALBUQUERQUE NM 87120	LT 10 BLK A AMENDED &	0.11472836
CITY OF ALBUQUERQUE	PO BOX 1293	ALBUQUERQUE NM 87103-2248	PETIRROJO RD NW	ALBUQUERQUE NM 87120	*00750006VOLCANO CL	0.33946299
TOP TERRACES INC	171 PIER AVE #351	SANTA MONICA CA 90405-5311	PARADISE BLVD NW	ALBUQUERQUE 87114	TR A BULK LAND PLAT FC	22.06002002
FLORES MICHAEL K & CYNTHIA L	7939 VICTORIA DR NW	ALBUQUERQUE NM 87120-3189	7939 VICTORIA DR NW	ALBUQUERQUE NM 87120	* 008 006VOLCANO CLIF	0.34590645
MONTIEL ANTHONY A	7856 LATIR MESA RD NW	ALBUQUERQUE NM 87114	7856 LATIR MESA RD NW	ALBUQUERQUE 87114	LT 22 PLAT OF VENTANA	0.1002833
RABADI SHARIF A & SAMIA S TRUS	11201 SAN ANTONIO DR NE	ALBUQUERQUE NM 87122-1049	LILENTHAL AVE NW	ALBUQUERQUE NM 87114	*22B UNIT 1 OF PARADI:	0.40450277
CITY OF ALBUQUERQUE	PO BOX 1293	ALBUQUERQUE NM 87103	8101 ALMENDRA PL NW	ALBUQUERQUE NM 87120	* 008 007VOLCANO CLIF	0.36666967
BUDRIS JORDAN A TRUSTEE BUDRIS	7725 PRIMROSE DR NW	ALBUQUERQUE NM 87120-5216	7725 PRIMROSE DR NW	ALBUQUERQUE NM 87120	LT 10 PRAIRIE RIDGE UNI	0.17322662
HUGHES AMY M	7221 PRIMROSE DR NW	ALBUQUERQUE NM 87120	7221 PRIMROSE DR NW	ALBUQUERQUE NM 87120	LOT 3 BLK 1 PRAIRIE RID	0.14855449
SNODGRASS CYNTHIA	5400 TAMARIZ DR NW	ALBUQUERQUE NM 87120-4134	5400 TAMARIZ DR NW	ALBUQUERQUE NM 87120	LT 21 BLK 8 RINCON SUBI	0.15446111
SAENZ VERONICA	5924 ERMEMIN AVE NW	ALBUQUERQUE NM 87114-5993	5924 ERMEMIN AVE NW	ALBUQUERQUE NM 87114	LT 6 BLK 3 PLAT OF PARA	0.10110388
MARTINEZ JAMES E & RAFAELA T	2300 ARROYO FALLS ST NW	ALBUQUERQUE NM 87114	2300 ARROYO FALLS ST NW	ALBUQUERQUE 87120	LT 129 PLAT OF WATERS	0.41673842
HUGHES PETER & CATHERYN	8712 DESERT RAIN RD NW	ALBUQUERQUE NM 87120	8712 DESERT RAIN RD NW	ALBUQUERQUE NM 87120	LT 74 PLAT OF WATERSH	0.15647047

LOPEZ MATTHEW R & RACHEL R	8643 MESA TOP RD NW	ALBUQUERQUE NM 87120-4311	8643 MESA TOP RD NW	ALBUQUERQUE 87120	LT 19 BLK 25 PLAT OF VI	0.20475477
NORTHWEST LAND COMPANY ATT	9900 DESERT MOUNTAIN RD NE	ALBUQUERQUE NM 87122-3901	LYONS BLVD NW	ALBUQUERQUE NM 87114	*3 UNIT 1 OF PARADISE	1.46757104
GONZALES TOM & VERONICA	6304 CANAVIO RD NW	ALBUQUERQUE NM 87120-7049	6304 CANAVIO RD NW	ALBUQUERQUE NM 87120	*00140008VOLCANO CL	0.28700602
CARRILLO-CARDOZA ELAINE	6519 CONRAD AVE NW	ALBUQUERQUE NM 87120-4465	6519 CONRAD NW	ALBUQUERQUE NM 87120	LT 25-A BLK 8 PLAT OF S,	0.09827661
CITY OF ALBUQUERQUE	PO BOX 1293	ALBUQUERQUE NM 87103		ALBUQUERQUE NM 87114	TR I BULK LAND PLAT OF	133.9728655
GOODFELLOW DOUGLAS D & MAR	7609 WINDOW ROCK CT NW	ALBUQUERQUE NM 87120-3056	7609 WINDOW ROCK CT NW	ALBUQUERQUE NM 87120	LT 31 CORRECTED REPLA	0.23363285
SANCHEZ ELIZABETH JEAN	6904 MINEHEAD CT NW	ALBUQUERQUE NM 87120-3531	6904 MINEHEAD CT NW	ALBUQUERQUE NM 87120	*14 10 SANTA FE VILLAC	0.17259163
RIVERA RUDY F & MONA JAY	2219 SKY BROOK DR NW	ALBUQUERQUE NM 87120	2219 SKY BROOK DR NW	ALBUQUERQUE NM 87120	LOT 1-P1 BLK 6 CORRECT	0.20906813
CANDELARIA RICHARD	8101 CREEKWOOD AVE NW	ALBUQUERQUE NM 87120-6516	8101 CREEKWOOD AVE NW	ALBUQUERQUE NM 87120	LT 15 P1 BLK 14 VACATIC	0.15474971
SCORE CRAIG A & SWEENEY COLLE	2408 OAKBROOK DR NW	ALBUQUERQUE NM 87120-6522	2408 OAKBROOK DR NW	ALBUQUERQUE NM 87120	LT 11 P1 BLK 9 VACATIO	0.17068211
PINON OSCAR & ALMA	6531 PAPAGAYO RD NW	ALBUQUERQUE NM 87120-7016	6515 PAPAGAYO RD NW	ALBUQUERQUE NM 87120	* 014 007VOLCANO CLIF	0.338009
JACKSON DORIS R	1305 EVELYN CT NE	ALBUQUERQUE NM 87112-4629	N/A	ALBUQUERQUE NM 87120	* 017 007VOLCANO CLIF	0.31858906
WARREN PATRICK E & DONNA	7224 SENEUC CT NW	ALBUQUERQUE NM 87114-4567	7224 SENEUC RD NW	ALBUQUERQUE NM 87114	LT 92-P1 PLAT FOR SANT	0.18492974
GREGER NANCY G	9616 BAJADA DR NW	ALBUQUERQUE NM 87114	9616 BAJADA DR NW	ALBUQUERQUE NM 87114	LOT 10-P1 BLK D CORREC	0.24568001
RABADI SHARIF A & SAMIA S TRUS	11201 SAN ANTONIO DR NE	ALBUQUERQUE NM 87122-1049	N/A	ALBUQUERQUE NM 87114	TR OF LAND IN SEC 15 T:	5.07217907
GREVENA LIMITED LIABILITY CO	5321 MENAUL BLVD NE	ALBUQUERQUE NM 87110	8251 GOLF COURSE RD NW	ALBUQUERQUE NM 87120	PARCEL H-9-1 PARCELS F	7.76197939
ATMA MICHAEL & CHERYL	6916 RIM ROCK CIR NW	ALBUQUERQUE NM 87120-3196	6916 RIM ROCK CIR NW	ALBUQUERQUE NM 87120	LT 16 BLK 2 PLAT OF UNS	0.36775613
WETZEL CHARLENE M	10732 GALAXIA PARK DR NW	ALBUQUERQUE NM 87114-5168	5506 EDIE CT NW	ALBUQUERQUE NM 87114	*17 CORRECTED PLAT OI	0.13194216
DANIELSON DEMERIE	8924 WINNCREST TRL NW	ALBUQUERQUE NM 87114-4579	8924 WINNCREST TRL NW	ALBUQUERQUE 87114	LT 25 PLAT FOR THE RES	0.21791101
TABOR MARIA A	7313 MOJAVE ST NW	ALBUQUERQUE NM 87120-2924	7313 MOJAVE ST NW	ALBUQUERQUE NM 87120	LT 46-A BLK 3 HOMESTE	0.22318127
PADILLA SANDRA L	2324 WILDSTREAM ST NW	ALBUQUERQUE NM 87120	2324 WILDSTREAM ST NW	ALBUQUERQUE NM 87120	LT 87 PLAT OF WATERSH	0.18254064
ORTIZ RAUL JR & FRANCINE	6805 OLD MESA DR NW	ALBUQUERQUE NM 87120	6805 OLD MESA DR NW	ALBUQUERQUE NM 87120	LT 27 PLAT OF VISTA VII	0.14442629
NEJO CHRISTOPHER A	35008 PALA TEMECULA RD	PALA CA 92059-2419	7131 EDISON RD NW	ALBUQUERQUE NM 87114	LT 12 PLAT FOR HERITAC	0.12045116
APODACA SANDRA CYNDI	7239 HEARTHSTONE RD NW	ALBUQUERQUE NM 87114-4585	7239 HEARTHSTONE RD NW	ALBUQUERQUE 87114	LT 63 PLAT FOR HERITAC	0.13404703
CITY OF ALBUQUERQUE REAL ESTA	PO BOX 1293	ALBUQUERQUE NM 87103	SANTO DOMINGO ST NW	ALBUQUERQUE NM 87120	* 003 013VOLCANO CLIF	1.62984568
MILLER ALAN	PO BOX 67264	ALBUQUERQUE NM 87193	9148 RIO GALISTEO PL NW	ALBUQUERQUE 87114	LT 26-P1 PLAT OF SANT/	0.12733875
SISNEROS BRIDGET	7616 VERONA ST NW	ALBUQUERQUE NM 87120-4500	7616 VERONA ST NW	ALBUQUERQUE NM 87120	LT 70 SHENANDOAH SUI	0.16557912
ROBINSON DIEGO L	6516 AZUELO AVE NW	ALBUQUERQUE NM 87120-2076	6516 AZUELO AVE NW	ALBUQUERQUE NM 87120	* 5 7 AMENDED PLAT OI	0.08121588
GROGAN DAVID M	8416 FAIRMONT DR NW	ALBUQUERQUE NM 87120-3833	8416 FAIRMONT DR NW	ALBUQUERQUE NM 87120	LT 11 BLK 6 SHENANDO	0.25377332
DUBE RONALD E & ELIZABETH A	8304 FAIRMONT DR NW	ALBUQUERQUE NM 87120	8304 FAIRMONT DR NW	ALBUQUERQUE NM 87120	LOT 5 BLK 6 SHENANDO/	0.17829033
UNITED STATES OF AMERICA C/O I	PO BOX 728	SANTA FE NM 87504-0728	RIM ROCK DR NW	ALBUQUERQUE NM 87120	* 055 001VOLCANO CLIF	0.72572337
SCOTT KENNETH	8104 WELLSBURG CT NW	ALBUQUERQUE NM 87120-3815	8104 WELLSBURG CT NW	ALBUQUERQUE NM 87120	LT 19 BLK 8 SHENANDO	0.16807402
PADILLA MONIQUE & YAZZIE VIRG	6115 LITTLE JOE CT NW	ALBUQUERQUE NM 87120	6115 LITTLE JOE PL NW	ALBUQUERQUE NM 87120	LT 15-P1 BLK 7A PLAT OF	0.1731303
DEREU NICK JOSEPH TRUSTEE DERE	6709 BORDE ABIERTO ST NW	ALBUQUERQUE NM 87120-3569	N/A	ALBUQUERQUE NM 87120	TR 7A REPLAT TR 7 UNIT	1.25327963
JUAREZ ANDRES F & MARGARET G	8317 FAIRMONT DR NW	ALBUQUERQUE NM 87120-3835	8317 FAIRMONT DR NW	ALBUQUERQUE NM 87120	LOT 5 BLK 4 SHENANDO/	0.21037232
WOMACK SHIRLEY MAE	6519 JADE DR NW	ALBUQUERQUE NM 87120-3284	N/A	ALBUQUERQUE NM 87120	TR 20B REPLAT TR 20 UN	1.76993561
CASTRO ESTEBAN & MICHELLE C	4432 RANCHO LARGO RD NW	ALBUQUERQUE NM 87120	4432 RANCHO LARGO RD NW	ALBUQUERQUE NM 87120	LOT 176-P1 THIRD CORR	0.19863862
LOUGH HEATHER	4930 QUAIL RIDGE DR NW	ALBUQUERQUE NM 87114	4930 QUAIL RIDGE NW	ALBUQUERQUE NM 87114	* 28 THE COVEY A REPL/	0.13188068
PETELSKI PATRICIA RVT	8848 2ND ST NW #R	ALBUQUERQUE NM 87114-1638	N/A	ALBUQUERQUE NM 87120	TR 1-B REPL OF TR 1 UNI'	0.92283881
TUCKER PATRICK A & YOLANDA K TI	5809 JONES PL NW	ALBUQUERQUE NM 87120-2003	5012 ROCKCRESS DR NW	ALBUQUERQUE NM 87120	LT 19 BLK 3 RINCON SUB'	0.14890263
MENDEZ RALPH G	6504 MESA ALEGRE AVE NW	ALBUQUERQUE NM 87120	5601 POPO DR NW	ALBUQUERQUE NM 87120	* 022 002VOLCANO CLIF	0.28775058
JIMENEZ VALENTE	5420 TERRITORIAL RD NW	ALBUQUERQUE NM 87120	5420 TERRITORIAL RD NW	ALBUQUERQUE NM 87120	*002 009 HOMESTEAD I	0.19954475
UNITED STATES OF AMERICA C/O I	PO BOX 728	SANTA FE NM 87504-0728	RIM ROCK DR NW	ALBUQUERQUE NM 87120	* 040 001VOLCANO CLIF	0.3812573

CITY OF ALBUQUERQUE	PO BOX 1293	ALBUQUERQUE NM 87103	N/A	ALBUQUERQUE NM 87120	TRACT 'U' OF BOND RAN	39.9877794
WISNIEWSKI GAIL TRUSTEE WISNI	6219 BLACK RIDGE DR NW	ALBUQUERQUE NM 87120-6200	6219 BLACK RIDGE DR NW	ALBUQUERQUE NM 87120	LT 9 BLK D AMENDED & I	0.11290336
LUCERO MARIO TRUSTEE LUCERO T	7200 GRANGE AVE NW	ALBUQUERQUE NM 87120-3521	7200 GRANGE NW	ALBUQUERQUE NM 87120	* 7 4 SANTA FE VILLAGE	0.16138899
UNITED STATES OF AMERICA C/O F	6001 UNSER BLVD NW	ALBUQUERQUE NM 87120-2069	N/A	ALBUQUERQUE NM 87120	PETROGLYPH NATIONAL	441.4482926
UNITED STATES OF AMERICA C/O F	6001 UNSER BLVD NW	ALBUQUERQUE NM 87120-2069	N/A	ALBUQUERQUE NM 87120	TR OF LAND WITHIN SEC	565.3426855
BUSTOS CHARLES R & DESERIE A	4816 SUMMERSVILLE DR NW	ALBUQUERQUE NM 87120-3812	4816 SUMMERSVILLE DR NW	ALBUQUERQUE NM 87120	LT 11 BLK 8 SHENANDOAH	0.15823635
NANEZ ISAAC R & MELISSA I	7123 LAS NUTRIAS NW	ALBUQUERQUE NM 87114-5923	7123 LAS NUTRIAS RD NW	ALBUQUERQUE NM 87114	LT 29A-P1 PLAT OF TAO:	0.14462468
MATA FRANK B & CHAVEZ CHRISTI	31 RICHLAND DR	TIJERAS NM 87059-7881	N/A	ALBUQUERQUE NM 87120	001TRACT 2 VOLCANO C	0.9213454
WALCK VICTORIA L	7231 WILLIAMSBURG RD NW	ALBUQUERQUE NM 87114-4554	7231 WILLIAMSBURG RD NW	ALBUQUERQUE NM 87114	LT 13 PLAT FOR HERITAC	0.12045076
SALAZAR CHARLES DAVID & ARLEN	2927 LA CAMILA RD NE	ALBUQUERQUE NM 87111-4509	LORI LN NW	ALBUQUERQUE NM 87120	LT 18 BLK 3 UNIT 14 VOL	0.32343823
HILTON MARK A	7608 RICHMOND HILL RD NW	ALBUQUERQUE NM 87114-4502	7608 RICHMOND HILL NW	ALBUQUERQUE NM 87120	LT 43 SHENANDOAH SUI	0.13174082
GUTIERREZ CONNIE G	5643 BALD EAGLE RD NW	ALBUQUERQUE NM 87114	5643 BALD EAGLE RD NW	ALBUQUERQUE 87114	LT 6 BLK 3 PLAT OF SUNE	0.10832312
LOVATO FRANK T JR & DELILA E	6717 RUSTLER CT NW	ALBUQUERQUE NM 87120-3052	6717 RUSTLER CT NW	ALBUQUERQUE NM 87120	* 022 003THE HIGH RAN	0.23928204
HEYMAN MAX R & EVERARDA	10423 CANTACIELO DR NW	ALBUQUERQUE NM 87114-1461	N/A	ALBUQUERQUE NM 87120	* 017 006CORRECTED PL	0.25086308
ALTONJI STEPHEN J & TIGHE DIANM	9509 LA ROCCA CT NW	ALBUQUERQUE NM 87114-3448	9509 LA ROCCA CT NW	ALBUQUERQUE NM 87114	LT 77-P1 PLAT OF TERES	0.10906305
STURM KENNETH W & ERVEN CARC	1442 ST FRANCIS DR F	SANTA FE NM 87505-4031	SCENIC DR NW	ALBUQUERQUE NM 87120	* 12 010VOLCANO CLIFF	0.30352048
GREEN BEACH LLC	PO BOX 27206	ALBUQUERQUE NM 87125-7206	ROSA PARKS RD NW	ALBUQUERQUE NM 87120	LT 42 BLK 3 UNIT 14 VOL	0.2932562
KLEIN MICHELLE E & ROSS H	4936 MARNA LYNN AVE NW	RIO RANCHO NM 87144-5711	4936 MARNA LYNN AVE NW	ALBUQUERQUE NM 87114	LT 1-P1 BLK 4 AMENDED	0.16004922
GUTIERREZ NICHOLE A	2818 MOYA RD NW	ALBUQUERQUE NM 87104-2817	6605 ARCILLA PL NW	ALBUQUERQUE NM 87120	* 032 001VOLCANO CLIF	0.2721547
MARTINEZ MELISSA A & LUJAN JUS	8605 DESERT RAIN RD NW	ALBUQUERQUE NM 87120-3252	8605 DESERT RAIN RD NW	ALBUQUERQUE NM 87120	LT 65 PLAT OF WATERSH	0.2862039
VISSER DONALD GENE & SANDRA S	7309 TOME CT NW	ALBUQUERQUE NM 87114-4566	7309 TOME CT NW	ALBUQUERQUE NM 87114	LT 61-P1 PLAT FOR SANT	0.12151011
KIBBEE EDWARD & TORREZ SARA	6356 COMFREY DR NW	ALBUQUERQUE NM 87120-4292	6356 COMFREY RD NW	ALBUQUERQUE 87120	LT 1 BLK 7 PLAT OF LA CL	0.23111461
CONWAY-GALLEGOS DOREEN	8916 HALLSTON TRL NW	ALBUQUERQUE NM 87114-4576	8916 HALLSTON TRL NW	ALBUQUERQUE NM 87114	LT 60 PLAT FOR THE RES	0.15140698
PITTS CHRISTOPHER WILLIAM & K/	8209 MOCK HEATHER RD NW	ALBUQUERQUE NM 87120-4243	8209 MOCK HEATHER RD NW	ALBUQUERQUE 87120	LT 17 BLK 3 PLAT OF VIS'	0.19784068
LEVIN DANIEL E & EVELYN O TRUST	1861 CASTLE OAKS CT	WALNUT CREEK CA 94595-2359	9116 MESA PL NW	ALBUQUERQUE 87114	LT 46-P1 PLAT OF SANT/	0.11756756
CITY OF ALBUQUERQUE	PO BOX 1293	ALBUQUERQUE NM 87103-2248		ALBUQUERQUE NM 87114	PORT OF LAND IN THE N	27.43206881
PARK JACOB C	7605 BASIN CREEK CT NW	ALBUQUERQUE NM 87120-2815	7605 BASIN CREEK CT NW	ALBUQUERQUE NM 87120	* 66 HOMESTEAD HILLS	0.16673603
COSTA KAREN P	9620 JACKS CREEK RD NW	ALBUQUERQUE NM 87114	9620 JACKS CREEK DR NW	ALBUQUERQUE 87114	LT 33 BLK 1 PLAT OF SUN	0.11028581
VANDERWILT MICHAEL D & JENNIF	7215 GRANGE AVE NW	ALBUQUERQUE NM 87120	7215 GRANGE AVE NW	ALBUQUERQUE NM 87120	* 25 3 SANTA FE VILLAGI	0.15150165
THORNHILL JOY K	9680 ASBURY CT NW	ALBUQUERQUE NM 87114-4345	9680 ASBURY LN NW	ALBUQUERQUE NM 87114	* 031 003EXECUTIVES E:	0.45958554
GUTIERREZ LOUIE J & MARTHA	6919 PAINTED PONY TRL NW	ALBUQUERQUE NM 87120-3041	6919 PAINTED PONY TRL NW	ALBUQUERQUE NM 87120	* 024 007THE HIGH RAN	0.17766422
ATENCIO JULIAN J & MARIE M	6115 SONORA AVE NW	ALBUQUERQUE NM 87120-3010	6115 SONORA AVE NW	ALBUQUERQUE NM 87120	* 006 003VOLCANO CLIF	0.32950647
FOERSTER EVANGELA M	7201 MAYO ST NW	ALBUQUERQUE NM 87120	7201 MAYO ST NW	ALBUQUERQUE NM 87120	* 11 8-A AMENDED REPL	0.18427616
UNITED STATES OF AMERICA C/O F	6001 UNSER BLVD NW	ALBUQUERQUE NM 87120-2069	MILNE RD NW	ALBUQUERQUE NM 87120	TR OF LD IN GOVT LT #2:	1.35661168
POWELL DAVID A & THALIA S	7424 STAGHORN DR NW	ALBUQUERQUE NM 87120-3020	7424 STAGHORN DR NW	ALBUQUERQUE NM 87120	LT 87 CORRECTED REPLA	0.18123477
AVALOS LUIS	1143 PACAYA DR	ALBUQUERQUE NM 87120-1064	5605 KIMBERLITE DR NW	ALBUQUERQUE NM 87120	* 011 003VOLCANO CLIF	0.26639501
ZIA CHAMISA 9731 LLC	13190 W CRESTVALE DR	PEORIA AZ 85383-5493	9731 CALLE CHAMISA NW	ALBUQUERQUE NM 87114	LT 5-P1 CORRECTION PL/	0.11683541
CHAVEZ KENNETH E & LORRAINE V	8005 CAMINO PAISANO NW	ALBUQUERQUE NM 87120-5909	8005 CAMINO PAISANO NW	ALBUQUERQUE NM 87120	LT 7 BLK 1 CORRECTED PI	0.19037598
WORDEN JUDE A & MARIE T	10910 SANTA MONICA NE	ALBUQUERQUE NM 87122	8205 URRACA ST NW	ALBUQUERQUE NM 87120	* 018 001VOLCANO CLIF	0.2613864
FJELSETH I LORRAINE	2952 KINGS CANYON LP NE	RIO RANCHO NM 87144-7668	N/A	ALBUQUERQUE NM 87120	* 055 013VOLCANO CLIF	0.26076984
MAESTAS TOMAS & CRYSTAL	6528 PETIRROJO RD NW	ALBUQUERQUE NM 87120-7024	6528 PETIRROJO RD NW	ALBUQUERQUE NM 87120	* 006 011VOLCANO CLIF	0.3106474
MAREZ CURTIS & SANDRA	4305 RABBIT BRUSH AVE NW	ALBUQUERQUE NM 87121	N/A	ALBUQUERQUE NM 87120	* 001 013VOLCANO CLIF	0.28238836
GREGORY ROBERT P	7415 BLUE MOON LN NE	ALBUQUERQUE NM 87113-1356	N/A	ALBUQUERQUE NM 87120	* 009 009VOLCANO CLIF	0.28132745

MCNEAL MICHELLE D	9308 DROLET DR NW	ALBUQUERQUE NM 87114-1340	9308 DROLET DR NW	ALBUQUERQUE NM 87114	LT 32-P1 PLAT FOR TRAIL	0.16941709
CITY OF ALBUQUERQUE	PO BOX 2248	ALBUQUERQUE NM 87103-2248	N/A	ALBUQUERQUE NM 87114	TRACT IN SW OF NE OF :	3.52084403
BRYAN THOMAS H & STEPHANIE M	8009 CREEKWOOD AVE NW	ALBUQUERQUE NM 87120-6515	8009 CREEKWOOD AVE NW	ALBUQUERQUE NM 87120	LT 20 P1 BLK 14 VACATIC	0.15078778
RAFFERTY JAMES M & SANDRA K	1708 CAMINO DE LA SIERRA NE	ALBUQUERQUE NM 87112-4939	N/A	ALBUQUERQUE NM 87120	TR 23D REPLAT TR 23 UN	0.43601716
SPARKS TAVIA M	7101 MOJAVE ST NW	ALBUQUERQUE NM 87120-2920	7101 MOJAVE ST NW	ALBUQUERQUE NM 87120	*001 004 HOMESTEAD I	0.24415428
RUIZ DEVELOPMENT LC	PO BOX 66960	ALBUQUERQUE NM 87193	8200 CIRUELA CT NW	ALBUQUERQUE NM 87120	* 018 004VOLCANO CLIF	0.28377466
WAGNER BARBARA A	5935 MAFRAQ AVE NW	ALBUQUERQUE NM 87114-6069	5935 MAFRAQ AVE NW	ALBUQUERQUE NM 87114	LT 35 BLK 3 PLAT OF PAR	0.10110698
GOWAN MATTHEW P & ISABELA A	1398 PEPPOLI LP SE	RIO RANCHO NM 87124-8780	9305 JAMESON ST NW	ALBUQUERQUE NM 87114	LT 71 PLAT FOR HERITAC	0.15914578
GABALDON LAURA TRUSTEE GABAL	10007 ERLITZ DR NW	ALBUQUERQUE NM 87114-4618	10007 ERLITZ DR NW	ALBUQUERQUE NM 87114	*00680019PARADISE HI	0.37600035
BRAUNBERGER RYAN C & ALEX K	8415 MOCK HEATHER RD NW	ALBUQUERQUE NM 87120-4247	8415 MOCK HEATHER RD NW	ALBUQUERQUE 87120	LT 15 BLK 14 PLAT OF VI:	0.12617711
GRIEGO ANDREW A & MARISA	8612 BOUVARDIA AVE NW	ALBUQUERQUE NM 87120	8612 BOUVARDIA AVE NW	ALBUQUERQUE 87120	LT 6 BLK 11 PLAT OF VIS'	0.15419691
DELORENZO DAVID KEITH	6924 HAWKWATCH RD NW	ALBUQUERQUE NM 87114-5981	6924 HAWKWATCH RD NW	ALBUQUERQUE 87114	LT 80-P1 CORRECTION PI	0.10842532
CHYO FAMILY TRUST	6305 MOJAVE ST NW	ALBUQUERQUE NM 87120-4838	6305 MOJAVE ST NW	ALBUQUERQUE NM 87120	LOT 1-D BLOCK 12 REPLA	0.19191216
PETTITT JASMINE MARIE & BRYAN	8104 FAIRMONT DR NW	ALBUQUERQUE NM 87120-3800	8104 FAIRMONT DR NW	ALBUQUERQUE NM 87120	LOT 2 BLK 7 SHENANDO/	0.18379093
WALSH VIRGIL ETAL TRUSTEES	765 CAMINO FLORETTA NW	ALBUQUERQUE NM 87107-5713	N/A	ALBUQUERQUE NM 87120	TRACT 20 VOLCANO CLIF	1.52410653
CARRERAS RICHARD III & MARY	4909 SUNDANCE TRL NW	ALBUQUERQUE NM 87120-2850	4909 SUNDANCE TRL NW	ALBUQUERQUE NM 87120	* 64 HOMESTEAD HILLS	0.23738364
WELLS MICHELLE R	7123 DODGE TRL NW	ALBUQUERQUE NM 87120-2965	7123 DODGE TRL NW	ALBUQUERQUE NM 87120	* 3 CORRECTED PLAT CIN	0.24715227
CURNUTTE EDUARD & MARY SUE	4951 WHISPER WIND ST NW	ALBUQUERQUE NM 87120-1601	4951 WHISPER WIND ST NW	ALBUQUERQUE NM 87120	LT 36-A PLAT OF LOTS 3I	0.25622145
VIGIL MANUEL F	6531 ASTAIR AVE NW	ALBUQUERQUE NM 87120-4407	6531 ASTAIR AVE NW	ALBUQUERQUE NM 87120	*23 5 AMENDED PLAT O	0.10642551
LENT GRETHCEN	9309 YVONNE MARIE DR NW	ALBUQUERQUE NM 87114	9309 YVONNE MARIE DR NW	ALBUQUERQUE NM 87114	LT 10-P1 BLK 3 AMENDEI	0.14874246
MEIER CLIFFORD M & ROBERTA J	5105 FAIRMONT CT NW	ALBUQUERQUE NM 87120-3808	5105 FAIRMONT CT NW	ALBUQUERQUE NM 87120	LOT 2 BLK 2 SHENANDO/	0.2122169
ARELLANO-TRUJILLO BIANCA SUSAN	4901 MIKELL CT NW	ALBUQUERQUE NM 87114-5763	4901 MIKELL CT NW	ALBUQUERQUE NM 87114	LOT 9-P1 BLK 7 VACATIC	0.21720548
TRAILS TRACT 4 LLC	8201 GOLF COURSE RD NW SUITE	ALBUQUERQUE NM 87120-5842		ALBUQUERQUE 87114	TR 4 BULK LAND PLAT OF	5.00775288
ARMENDARIZ MIGUEL & VALERIE	9601 PUCCINI TRL NW	ALBUQUERQUE NM 87114-4699	N/A	ALBUQUERQUE NM 87120	* 048 001VOLCANO CLIF	0.47818365
COLLINSON DEBRA A	6 BASKETWEAVER CT	PLACITAS NM 87043	N/A	ALBUQUERQUE NM 87120	TRACT 15 VOLCANO CLIF	2.69683883
BUSTOS RON G	2041 CALLE DE ALONDRA NW	ALBUQUERQUE NM 87120-3109	5516 TERRITORIAL RD NW	ALBUQUERQUE NM 87120	*005 003 HOMESTEAD I	0.18365437
STATE OF NEW MEXICO PCD ATTN	PO BOX 6850	SANTA FE NM 87502-6850	MARIGOLD DR NW	ALBUQUERQUE NM 87120	* 060 001VOLCANO CLIF	0.58798655
OSORIO-AGUERO DANIEL	4984 BUTTE PL NW	ALBUQUERQUE NM 87120-4400	4984 BUTTE PL NW	ALBUQUERQUE NM 87120	LOT 77 SANTA FE VILLAI	0.12541173
GIRON PILAR D & FELICIA MARIE	6937 LAMAR AVE NW	ALBUQUERQUE NM 87120-3568	6937 LAMAR AVE NW	ALBUQUERQUE NM 87120	LT 15 BLK 1 RINCON SUBI	0.158953
CITY OF ALBUQUERQUE	PO BOX 1293	ALBUQUERQUE NM 87103	N/A	ALBUQUERQUE NM 87120	TR 5-B SANTA VILLAGE L	0.69813239
VILLA CHESNEY ASHLEY	6705 BLACK VOLCANO RD NW	ALBUQUERQUE NM 87120-6253	6705 BLACK VOLCANO RD NW	ALBUQUERQUE NM 87120	LOT 38-P1 SUBDIVISION	0.10330521
CASH WILLARD J	7601 WELLS FARGO TRL NW	ALBUQUERQUE NM 87120-2848	7601 WELLS FARGO TRL NW	ALBUQUERQUE NM 87120	* 73 HOMESTEAD HILLS	0.20036159
STATE OF NEW MEXICO ATTN: FAC	PO BOX 6850	SANTA FE NM 87502-6850	N/A	ALBUQUERQUE NM 87120	* 023 001VOLCANO CLIF	0.52845321
SANCHEZ JOE A & ALICIA G	1705 SOPLO RD SE	ALBUQUERQUE NM 87123	8004 KIBO DR NW	ALBUQUERQUE NM 87120	* 031 006VOLCANO CLIF	0.40133765
RUIZ DEVELOPMENT LC	PO BOX 66960	ALBUQUERQUE NM 87193-6960	6701 CIERVO RD NW	ALBUQUERQUE NM 87120	* 012 008VOLCANO CLIF	0.28309833
FOX DENNIS R & SANDRA J TRUSTEE	6415 SANTO DOMINGO ST NW	ALBUQUERQUE NM 87120	9408 TERESINA CT NW	ALBUQUERQUE NM 87114	LT 66-P1 PLAT OF TERES	0.11968617
KIM TU MAN & OK SUN KIM	9805 SIERRA MORENA ST NW	ALBUQUERQUE NM 87114-1421	9805 SIERRA MORENA NW	ALBUQUERQUE NM 87114	LT 46 CORRECTION PLAT	0.12233287
HAGAMAN CHRISTIAN M & WERNE	6820 METE SOL DR NW	ALBUQUERQUE NM 87120-4325	6820 METE SOL DR NW	ALBUQUERQUE 87120	LT 1 BLK 18 PLAT OF VIS'	0.22103675
BROCK GLENN & JANE BETH RVLT	4504 HARPERS FERRY CT NW	ALBUQUERQUE NM 87120-3851	4504 HARPERS FERRY CT NW	ALBUQUERQUE NM 87120	LT 29 PLAT OF SHENANC	0.21689968
WRIGHT THOM & LOIDA	7619 WINDOW ROCK CT NW	ALBUQUERQUE NM 87120-3056	6204 METEOR CT NW	ALBUQUERQUE NM 87120	LOT 37 PLAT FOR VOLCA	0.0901983
GOODNER ALICIA MARIE & RYAN N	6820 BUTEOS DR NW	ALBUQUERQUE NM 87120	6820 BUTEOS DR NW	ALBUQUERQUE 87120	LT 2A BLK 20 PLAT OF LC	0.18095007
PRIETO MANUEL & MARY ANN	5109 SPINNING WHEEL RD NW	ALBUQUERQUE NM 87120-2932	5109 SPINNING WHEEL RD NW	ALBUQUERQUE NM 87120	*025 001 HOMESTEAD I	0.19252781
SPURGEON MATTHEW C	9823 BASHA ST NW	ALBUQUERQUE NM 87114	9823 BASHA ST NW	ALBUQUERQUE NM 87114	LT 26 CORRECTION PLAT	0.12858169

CARDENAS STEVEN	6916 LAMAR AVE NW	ALBUQUERQUE NM 87120-3565	6916 LAMAR AVE NW	ALBUQUERQUE NM 87120	LT 6 BLK 2 RINCON SUBD	0.1468772
NAHID AFROZA & ISLAM SABRINA	6300 MICHELANGELO LN NW	ALBUQUERQUE NM 87114-5016	6300 MICHELANGELO LN NW	ALBUQUERQUE NM 87114	LOT 9 PLAT OF LA SCALA	0.16120825
ESQUIBEL ERIC & MARGUERITE M	8601 SILK TASSEL RD NW	ALBUQUERQUE NM 87120	8601 SILK TASSEL RD NW	ALBUQUERQUE 87120	LT 13 BLK 18 PLAT OF VI:	0.18226835
BLAIR RICHARD N & LORI	8508 CHILTE PINE RD NW	ALBUQUERQUE NM 87120	8508 CHILTE PINE RD NW	ALBUQUERQUE 87120	LT 3 BLK 14 PLAT OF VIS'	0.12668186
BRITE STAR PROPERTIES LLC	107 SIN NOMBRE CT NE	ALBUQUERQUE NM 87113-1237	6115 HOKONA PL NW	ALBUQUERQUE NM 87120	* 005 009VOLCANO CLIF	0.27709309
MARTINEZ ALFRED JR & JOHNSON	5601 CREGGS ST NW	ALBUQUERQUE NM 87120-3526	5601 CREGGS NW	ALBUQUERQUE NM 87120	*9-C 9-A REPL OF THE AI	0.20609738
ROMERO DONNA M	7204 MONTANO RD NW	ALBUQUERQUE NM 87120	7204 MONTANO RD NW	ALBUQUERQUE NM 87120	* 3 3 SANTA FE VILLAGE	0.15798576
SMITH CHRISTOPHER K	5029 CHAPLIN ST NW	ALBUQUERQUE NM 87120	5029 CHAPLIN NW	ALBUQUERQUE NM 87120	LOT 47 BLK 6 RINCON SU	0.1385891
LAWRENCE SETH & JESSIE	8001 DARK MESA AVE NW	ALBUQUERQUE NM 87120-6533	8001 DARK MESA AVE NW	ALBUQUERQUE NM 87120	LOT 6-P1 BLK 22 REPLAT	0.16874894
DELLA SALA MARGUERITE E	6901 BANGOR AVE NW	ALBUQUERQUE NM 87120	6901 BANGOR AVE NW	ALBUQUERQUE NM 87120	*11 5 SANTA FE VILLAGE	0.17259206
CUTRER ROBERT C & MARTHA D BLI	8309 CREEKWOOD AVE NW	ALBUQUERQUE NM 87120	8309 CREEKWOOD AVE NW	ALBUQUERQUE NM 87120	LT 16 P1 BLK 11 VACATIC	0.25297301
MULNIX DENNIS E & GLORIA M	2204 WEDGEWOOD CT NW	ALBUQUERQUE NM 87120	2204 WEDGEWOOD CT NW	ALBUQUERQUE NM 87120	LT 11-P1 BLK 8 CORRECTI	0.11471172
NELWOOD CAROLYN TRUSTEE NEL' PO BOX 624		WINDOW ROCK AZ 86515-0624	6031 SAMIA ST NW	ALBUQUERQUE NM 87114	LT 75 BLK 5 PLAT OF PAR	0.10642086
CLARK RICHARD A JR & SISTA O	8915 SANDWATER RD NW	ALBUQUERQUE NM 87120-3249	8915 SANDWATER RD NW	ALBUQUERQUE NM 87120	LT 19 PLAT OF WATERSH	0.17426801
STEWART JAMES L & BETTE S TRUS	8327 CAMINO PAISANO NW	ALBUQUERQUE NM 87120-5919	8327 CAMINO PAISANO NW	ALBUQUERQUE NM 87120	LT 2 BLK 4 UNIT IIA PLAT	0.13838905
SAVEDRA JACOB N & DEBORAH C	2235 SKYBROOK DR NW	ALBUQUERQUE NM 87120-3694	2235 SKYBROOK DR NW	ALBUQUERQUE NM 87120	LOT 3-P1 BLK 6 CORRECT	0.22980684
LONG ROBERT E II & CYNTHIA	8016 CAMINO PAISANO NW	ALBUQUERQUE NM 87120-5908	8016 CAMINO PAISANO NW	ALBUQUERQUE NM 87120	LT 3 BLK 2 CORRECTED PI	0.16594933
NGUYEN TAI T & MINH-THU T	9108 LADRON DR NW	ALBUQUERQUE NM 87114-5931	9108 LADRON DR NW	ALBUQUERQUE NM 87114	LT 83A-P1 PLAT OF TAO:	0.16875571
GINAWI AHMED	6315 VERDI WAY NW	ALBUQUERQUE NM 87114-5270	6315 VERDI WAY NW	ALBUQUERQUE NM 87114	LT 66 PLAT OF VITTORIA	0.11305682
GRIEGO AHREN L & MEREDITH K	4843 STAFFORD PL NW	ALBUQUERQUE NM 87120-3232	ATRISCO DR NW	ALBUQUERQUE NM 87120	* 002 001VOLCANO CLIF	0.78676247
MARTINEZ ELAINE M & FELICIA M	4852 PETRA POINTE CIR NW	ALBUQUERQUE NM 87120-4961	6524 CAMINO DEL OESTE NW	ALBUQUERQUE NM 87120	* 011 002VOLCANO CLIF	0.39453973
EDGAR GREG A & NORMA VALDEZ	7801 GOLDEN SPIKE DR NW	ALBUQUERQUE NM 87120	7801 GOLDEN SPIKE DR NW	ALBUQUERQUE NM 87120	* 152 HOMESTEAD HILL	0.18924152
SCHENCK VINCENT S	6924 SEDGE AVE NW	ALBUQUERQUE NM 87120	6924 SEDGE AVE NW	ALBUQUERQUE NM 87120	LT 9 BLK 4 RINCON SUBD	0.14925683
OLIVAS STEVEN MICHAEL	5800 ERMEMIN AVE NW	ALBUQUERQUE NM 87114-5994	5800 ERMEMIN AVE NW	ALBUQUERQUE NM 87114	LT 9 BLK 4 PLAT OF PARA	0.10462966
NICHOLAS JACOB M & RAECHAL A	8600 SILK TASSEL RD NW	ALBUQUERQUE NM 87120-4321	8600 SILK TASSEL RD NW	ALBUQUERQUE 87120	LT 10 BLK 19 PLAT OF VI:	0.21694576
BALBUENA ROXANNA	6720 AZUELO AVE NW	ALBUQUERQUE NM 87120-2096	6720 AZUELO AVE NW	ALBUQUERQUE NM 87120 2076	LOT 6 BLK 6 RINCON SUB	0.11993335
GRAY DON L & STELLA	8132 CAYENNE DR NW	ALBUQUERQUE NM 87120	8132 CAYENNE DR NW	ALBUQUERQUE 87120	LT 18 BLK 4 PLAT OF LA C	0.1515155
RIVERA REBECCA L & MICHAEL D	9724 KOKOPELLI DR NW	ALBUQUERQUE NM 87114-4343	9724 KOKOPELLI DR NW	ALBUQUERQUE NM 87114	LT 11-P1 BLK C CORRECTI	0.14377767
MIRAMONTES IVETTE	8100 GLENBROOK PL NW	ALBUQUERQUE NM 87120-8017	N/A	ALBUQUERQUE NM 87120	*5 005VOLCANO CLIFFS	0.52004517
JENNINGS SUSAN M	6215 MOJAVE CT NW	ALBUQUERQUE NM 87120-4817	6215 MOJAVE CT NW	ALBUQUERQUE NM 87120	LT 4 UNIT 2 PLAT OF UNI	0.33497691
KASKASKE LETISHA	4935 QUAIL RIDGE DR NW	ALBUQUERQUE NM 87114-4353	4935 QUAIL RIDGE NW	ALBUQUERQUE NM 87114	LT 56 THE COVEY A REPL	0.09700741
GILBERT MITCHELL C & KNAPP DIAM	6436 MOJAVE ST NW	ALBUQUERQUE NM 87120-4826	6440 MOJAVE ST NW	ALBUQUERQUE NM 87120	LOT 9-F PLAT FOR MOJA	0.09349097
CALDER DANIEL S	1885 BENNETT MEADOWS LN	SANTA ROSA CA 95405-8376	7005 SWEETBRIAR NW	ALBUQUERQUE NM 87120	LT 25 BLK 2 RINCON SUB'	0.14395681
FRANCO ANGELICA & BERNARDO	5804 PAINTED PONY CT NW	ALBUQUERQUE NM 87120-3053	5804 PAINTED PONY CT NW	ALBUQUERQUE NM 87120	* 022 007THE HIGH RAN	0.23075411
NEWMAN LESLIE M & BARBARA	6619 RIMROCK CIR NW	ALBUQUERQUE NM 87120	6619 RIM ROCK CIR NW	ALBUQUERQUE NM 87120	LT 6 BLK 1 PLAT OF UNSE	0.31466097
DUFFY ANN E	7304 MINEHEAD ST NW	ALBUQUERQUE NM 87120-3553	7304 MINEHEAD NW	ALBUQUERQUE NM 87120	* 4 8-A AMENDED REPLA	0.12687596
SANCHEZ STEVE R & FELECIANA	6321 PALMA PL NW	ALBUQUERQUE NM 87120-2147	6321 PALMA PL NW	ALBUQUERQUE NM 87120	* 132 VOLCANO CLIFFS :	0.25907535
BACA JUDE A & JENNIFER K ROWLE'	6200 WHITEMAN DR NW	ALBUQUERQUE NM 87120	6200 WHITEMAN DR NW	ALBUQUERQUE NM 87120	* 009 005VOLCANO CLIF	0.34236394
GROOVER CALVIN M & JANELLE S T	1508 CORTE CASTELLANA SE	RIO RANCHO NM 87124-8807	5505 MANSFIELD PL NW	ALBUQUERQUE NM 87114	LT 8 BLK D PLAT FOR PAF	0.11871403
GARCIA MARITZA R & ABEL	6423 CANAVIO RD NW	ALBUQUERQUE NM 87120-7052	6423 CANAVIO PL NW	ALBUQUERQUE NM 87120	*00150004VOLCANO CL	0.32191824
DROUX NICOLAS G & DEBRA A	6439 PICARDIA PL NW	ALBUQUERQUE NM 87120-7042	6439 PICARDIA PL NW	ALBUQUERQUE NM 87120	*00390008VOLCANO CL	0.36069849
MANRIQUEZ SERGIO F & MOIRA	9983 RADCLIFFE RD NW	ALBUQUERQUE NM 87114-4410	9983 RADCLIFF RD NW	ALBUQUERQUE NM 87114 4410	* 005 003PARADISE HILL	0.39347915
RAMIREZ NINETTE L	6015 STONEY BLUFF CT NW	ALBUQUERQUE NM 87120	6015 STONEY BLUFF CT NW	ALBUQUERQUE NM 87120	LOT 54 PLAT OF STORY I	0.11725754

THOMPSON CHARLES N & DIPILAT(7824 URRACA ST NW	ALBUQUERQUE NM 87120-7037	7824 URRACA ST NW	ALBUQUERQUE NM 87120	* 003 006VOLCANO CLIF	0.25598903
RABADI AMER	11201 SAN ANTONIO DR NE	ALBUQUERQUE NM 87122-1049	8200 CIRUELA CT NW	ALBUQUERQUE NM 87120	* 009 004VOLCANO CLIF	0.28625619
CITY OF ALBUQUERQUE	PO BOX 2248	ALBUQUERQUE NM 87103-2248	N/A	ALBUQUERQUE NM 87120	* 023 006VOLCANO CLIF	0.18749991
MARES JONATHAN M & GALLEGOS	7156 TREE LINE AVE NW	ALBUQUERQUE NM 87114	7156 TREE LINE AVE NW	ALBUQUERQUE NM 87114	LT 3 PLAT FOR THE RESE	0.12617053
VIGIL DAVID E	8309 HAWK EYE RD NW SUITE B	ALBUQUERQUE NM 87120	8309 HAWK EYE RD NW	ALBUQUERQUE NM 87120	LT 75 PLAT OF VISTA VII	0.13263508
TEMER FAMILY LLC	7026 STARSHINE ST NE	ALBUQUERQUE NM 87111	5859 ERMEMIN AVE NW	ALBUQUERQUE NM 87114	LT 3-P1 BLK 5 PLAT OF P/	0.10222993
RABADI SHARIF A & SAMIA S RABA	11201 SAN ANTONIO DR NE	ALBUQUERQUE NM 87122	N/A	ALBUQUERQUE NM 87114	TR OF LAND IN SEC 15 T:	5.22729582
SANCHEZ ALEX F & MARGARET A	9963 RADCLIFFE RD NW	ALBUQUERQUE NM 87114-4410	9963 RADCLIFFE RD NW	ALBUQUERQUE NM 87114	* 010 003PARADISE HILL	0.50094195
PADILLA KENNETH & DARLENE ROD	7616 PRIMROSE DR NW	ALBUQUERQUE NM 87120	7616 PRIMROSE DR NW	ALBUQUERQUE NM 87120	*176 PRAIRIE RIDGE UN	0.15072478
CITY OF ALBUQUERQUE ONE CIVIC	PO BOX 1293	ALBUQUERQUE NM 87103	N/A	ALBUQUERQUE NM 87120	TRACT 8B REPL TR 8 UNIT	1.91799901
HEREDIA PETER L	7704 WELLS FARGO TRL NW	ALBUQUERQUE NM 87120-2890	7704 WELLS FARGO NW	ALBUQUERQUE NM 87120	* 96 HOMESTEAD HILLS	0.17136184
CHAVEZ GERALD P	6733 RUSTLER CT NW	ALBUQUERQUE NM 87120-3052	6733 RUSTLER CT NW	ALBUQUERQUE NM 87120	* 018 003THE HIGH RAN	0.24171218
JARAMILLO ADAM C	7127 CROSSWINDS TRL NW	ALBUQUERQUE NM 87114-4578	7127 CROSSWINDS TRL NW	ALBUQUERQUE 87114	LT 39 PLAT FOR THE RES	0.15697095
SOTELO ENRIQUE	9804 CLEARWATER ST NW	ALBUQUERQUE NM 87114-5813	N/A	ALBUQUERQUE NM 87120	* 004 012VOLCANO CLIF	0.2710824
ULIBARRI ROBERT D & KIMBERLY A	7101 VISTA TERRAZA DR NW	ALBUQUERQUE NM 87120-4275	7101 VISTA TERRAZA DR NW	ALBUQUERQUE 87120	LT 11A-P1 BLK 12 PLAT C	0.18621587
VALDEZ ARCHIE F & DEANNA N	8304 BOUVARDIA AVE NW	ALBUQUERQUE NM 87120-4264	8304 BOUVARDIA AVE NW	ALBUQUERQUE 87120	LT 9-P1 BLK 2 PLAT OF VI	0.15141362
KOKALY MARY L	5046 THIEL CT NW	ALBUQUERQUE NM 87114-4341	5046 THIEL CT NW	ALBUQUERQUE NM 87114	* 016 003PARADISE HILL	0.56475222
WAITES LENARD RAY & DENISE ANI	4504 MARTINSBURG RD NW	ALBUQUERQUE NM 87120	4504 MARTINSBURG RD NW	ALBUQUERQUE NM 87120	LT 123 PLAT OF SHENAN	0.15648579
UNITED STATES OF AMERICA PETR	6001 UNSER BLVD NW	ALBUQUERQUE NM 87120	RIM ROCK DR NW	ALBUQUERQUE NM 87120	* 041 008VOLCANO CLIF	0.27354092
ARAGON THERESA Y	7904 WAGON MOUND DR NW	ALBUQUERQUE NM 87109	7904 WAGON MOUND DR NW	ALBUQUERQUE NM 87120	* 144 HOMESTEAD HILL	0.18126507
ABOL HOSN IMAD & ABOUL HOSN	674 SHIRE HAMPTON DR	LAS VEGAS NV 89178-1232	N/A	ALBUQUERQUE NM 87120	TRACT 6 VOLCANO CLIFI	2.37053457
ANAYA DERRICK R & RIANNA E	6344 PALMA PL NW	ALBUQUERQUE NM 87120-2146	6344 PALMA PL NW	ALBUQUERQUE NM 87120	* 115 VOLCANO CLIFFS :	0.24255202
GONZALEZ EDWARD & TINA F	6009 MAFRAQ AVE NW	ALBUQUERQUE NM 87114-6067	6009 MAFRAQ AVE NW	ALBUQUERQUE NM 87114	LT 10 BLK 2 PLAT OF PAR	0.10110388
ROMERO LAINA & JOHN ANTHONY	4716 EYOTA DR NW	ALBUQUERQUE NM 87120-2686	4716 EYOTA DR NW	ALBUQUERQUE NM 87120	LT 14 CORRECTION PLAT	0.16325989
SANCHEZ MICHAEL G & ARMIJO A	5321 ROANOKE AVE NW	ALBUQUERQUE NM 87120-4547	5312 ROANOKE DR NW	ALBUQUERQUE NM 87120	LT 129 SHENANDOAH UI	0.2423712
CUBERO MAYOLO B & MARYJUNE C	9323 SENECA DR NW	ALBUQUERQUE NM 87114	9323 SENECA DR NW	ALBUQUERQUE NM 87114	LT 28A-P1 PLAT FOR LOT	0.14904336
VARELA RAMON A & JOYCE	8512 BOUVARDIA AVE NW	ALBUQUERQUE NM 87120-4268	8512 BOUVARDIA AVE NW	ALBUQUERQUE 87120	LT 1 BLK 12 PLAT OF VIS'	0.18337474
ADAMS DAVID	6448 CAMINO DE PAZ NW	ALBUQUERQUE NM 87120-4281	6448 CAMINO DE PAZ NW	ALBUQUERQUE 87120	LT 4 BLK 3 PLAT OF LA CL	0.15732894
RICH POLLY FELIZ	9616 SUN DANCER DR NW	ALBUQUERQUE NM 87114-6089	9616 SUN DANCER DR NW	ALBUQUERQUE 87114	LT 5 BLK 2 PLAT OF SUNE	0.1101161
CITY OF ALBUQUERQUE	PO BOX 2248	ALBUQUERQUE NM 87103-2248	5116 CUMBERLAND PL NW	ALBUQUERQUE NM 87120	TR C PLAT OF SHENAND(0.27271188
FREDERICKSON JUANITA A	8216 WAVERLY DR NW	ALBUQUERQUE NM 87120-3827	8216 WAVERLY DR NW	ALBUQUERQUE NM 87120	LOT 8 BLK 5 SHENANDO/	0.23791514
WALTERS MICHAEL & AMENT ELIZ.	6315 PETIRROJO RD NW	ALBUQUERQUE NM 87120-7021	6315 PETIRROJO RD NW	ALBUQUERQUE NM 87120	*00280008VOLCANO CL	0.32663017
GILBERT MARY F	9504 LA ROCCA CT NW	ALBUQUERQUE NM 87114-3449	9504 LA ROCCA CT NW	ALBUQUERQUE NM 87114	LT 81-P1 PLAT OF TERES	0.1096433
WALKER HERBERT S & ALESIA F	9220 YVONNE MARIE DR NW	ALBUQUERQUE NM 87114-5715	9220 YVONNE MARIE DR	ALBUQUERQUE NM 87114	LT 11-P1 BLK 2 AMENDEI	0.14508429
MURILLO RODRIGO JULIO & BENNE	5029 ROCKCRESS DR NW	ALBUQUERQUE NM 87120-4105	5029 ROCKCRESS DR NW	ALBUQUERQUE NM 87120	LT 41 BLK 1 RINCON SUB'	0.1498508
US DEPT OF INT NAT PK SERVICES C	PO BOX 728	SANTA FE NM 87504-0728	N/A	ALBUQUERQUE NM 87120	THE SWLY PORT OF GO\	0.27319312
CITY OF ALBUQUERQUE REAL ESTA	PO BOX 1293	ALBUQUERQUE NM 87103-2248	N/A	ALBUQUERQUE NM 87120	LTS 7 & 8 EXC PORTIONS	0.07177997
MARTINEZ ADRIAN R & CELESTINA	7220 MOJAVE ST NW	ALBUQUERQUE NM 87120	7220 MOJAVE ST NW	ALBUQUERQUE NM 87120	*019 002 HOMESTEAD I	0.17694091
PICASO CLEOTILDA M & PICASO TC	7300 S CAMINO MIRLO	TUCSON AZ 85747-9339	5868 ERMEMIN AVE NW	ALBUQUERQUE NM 87114	LT 14-P1 BLK 3 PLAT OF I	0.10027658
NORTH FORK LAND LTD CO	3016 LA MANCHA DR NW	ALBUQUERQUE NM 87104-3011	N/A	ALBUQUERQUE NM 87120	TR OF LD WITHIN THE SI	0.0691233
SANCHEZ ANDREW M & SALAZAR /	2712 MONUMENT DR NW	ALBUQUERQUE NM 87120	2712 MONUMENT DR NW	ALBUQUERQUE NM 87120	LT 13-P1 BLK 16 REPL FO	0.13737267
VELETA YADIRA	328 CAMINO SIETE SW	ALBUQUERQUE NM 87105-7528	6512 ROSA PARKS RD NW	ALBUQUERQUE NM 87120	* 010 001VOLCANO CLIF	0.26885829
GALAVIZ ROSALINDA	4876 PETRA POINTE CIR NW	ALBUQUERQUE NM 87120-4961	4876 PETRA POINTE CT NW	ALBUQUERQUE NM 87120	LT 5-P1 PLAT FOR PETRC	0.08493514

RABADI SHARIF A & SAMIA S TRUS	11201 SAN ANTONIO DR NE	ALBUQUERQUE NM 87122-1049	ZEIDMAN AVE NW	ALBUQUERQUE NM 87114	LT 12B OF UNIT 1 PARAC	0.64157922
MAEZ JULIE C	4819 CHOCTAW TRL NW	ALBUQUERQUE NM 87120-2876	4819 CHOCTAW TRL NW	ALBUQUERQUE NM 87120	* 2 HOMESTEAD HILLS N	0.21097495
TRUJILLO YOLANDA B	7021 CLEGHORN RD NW	ALBUQUERQUE NM 87120-4934	7021 CLEGHORN RD NW	ALBUQUERQUE NM 87120	* 3 1 OF KATHERINE NIC	0.09203269
PROP CTRL DIV/ST OF NM GEN SVS	PO BOX 6850	SANTA FE NM 87502-6850	N/A	ALBUQUERQUE NM 87120	* 019 001VOLCANO CLIF	0.36851002
TRUJILLO - C DE BACA LVT	4837 DODGE AVE NW	ALBUQUERQUE NM 87114-5432	6729 CIERVO RD NW	ALBUQUERQUE NM 87120	* 019 008VOLCANO CLIF	0.27267876
CITY OF ALBUQUERQUE	PO BOX 1293	ALBUQUERQUE NM 87103	N/A	ALBUQUERQUE NM 87120	*00630006VOLCANO CL	0.44064656
ROTHFUSS LINDA A	4901 BUTTERFIELD TRL NW	ALBUQUERQUE NM 87120-2856	4901 BUTTERFIELD TRL NW	ALBUQUERQUE NM 87120	* 109 HOMESTEAD HILL	0.25015806
DURAN ELSIE E	6416 LITTLE JOE PL NW	ALBUQUERQUE NM 87120	6416 LITTLE JOE PL NW	ALBUQUERQUE NM 87120	LT 16-P1 BLK 8C A PLAT C	0.14736454
MCFADDEN ROBERT	6027 LEGENDS AVE NW	ALBUQUERQUE NM 87120	6027 LEGENDS AVE NW	ALBUQUERQUE NM 87120 3776	LOT 74 PLAT OF STORY I	0.22156674
SEIK JASON & SHEPARDSEIK CEINM	6509 MOON SHADOWS DR NW	ALBUQUERQUE NM 87120-4831	6509 MOON SHADOWS DR NW	ALBUQUERQUE NM 87120	LT 3 PLAT FOR PETROGL'	0.16157289
TRUJILLO KATHERINE J TRUSTEE TR	6820 STAGHORN DR NW	ALBUQUERQUE NM 87120-4806	6820 STAGHORN DR NW	ALBUQUERQUE NM 87120	* 003 002VOLCANO CLIF	0.35917473
CITY OF ALBUQUERQUE	PO BOX 1293	ALBUQUERQUE NM 87103	N/A	ALBUQUERQUE NM 87120	TRACT 13 A REPL TR 13 L	3.2126942
ABEYTA MATTHEW J & BECKY F	6815 RIM ROCK CIR NW	ALBUQUERQUE NM 87120-3195	6815 RIM ROCK CIR NW	ALBUQUERQUE NM 87120	LT 17 BLK 1 PLAT OF UNS	0.31698317
PEREA JEANNETTE J & JERRY T	6012 STONEY BLUFF CT NW	ALBUQUERQUE NM 87114	6012 STONEY BLUFF CT NW	ALBUQUERQUE NM 87120	LOT 63 PLAT OF STORY I	0.12470367
HASSLER THOMAS D & VICKI Y	7009 CLEGHORN RD NW	ALBUQUERQUE NM 87120-4934	7009 CLEGHORN RD NW	ALBUQUERQUE NM 87120	* 6 1 OF KATHERINE NIC	0.09974862
VELA ESMERALDA & EDGAR	2201 SUNSTONE DR NW	ALBUQUERQUE NM 87120-8022	2201 SUNSTONE DR NW	ALBUQUERQUE NM 87120	LOT 8-P1 BLK 4 VAC & RE	0.15302302
MARR ROBERT J & DIANE M	6009 ERMEMIN AVE NW	ALBUQUERQUE NM 87114-5998	6009 ERMEMIN AVE NW	ALBUQUERQUE NM 87114	LT 80 BLK 5 PLAT OF PAR	0.10186719
HUMPHREYS THOMAS O & CHARLC	2204 SUNSTONE DR NW	ALBUQUERQUE NM 87120	2204 SUNSTONE DR NW	ALBUQUERQUE NM 87120	LT 29-P1 BLK 3 VAC & RE	0.12821142
VIGIL GILBERTO A	PO BOX 1851	TAOS NM 87571-1851	7208 TEYPANA RD NW	ALBUQUERQUE NM 87114	LT 15-P1 PLAT FOR SANT	0.1032337
WANG JIMMY M	1301 N PALMSPRINGS DR	GILBERT AZ 85234-8516	9132 RIO GALISTEO PL NW	ALBUQUERQUE 87114	LT 30-P1 PLAT OF SANT/	0.11740487
MARRUJO PAUL JR	PO BOX 3395	LOS LUNAS NM 87031	6319 CANAVIO RD NW	ALBUQUERQUE NM 87120	*00120005VOLCANO CL	0.3819022
RODRIGUEZ ROBERTO & LISA MARI	7505 THORNWOOD DR NW	ALBUQUERQUE NM 87120-4549	7505 THORNWOOD DR NW	ALBUQUERQUE NM 87120	LT 45 SHENANDOAH UNI	0.15316641
STATE OF NEW MEXICO STATE LA	PO BOX 6850	SANTA FE NM 87502-6850	N/A	ALBUQUERQUE NM 87120	* 039 001VOLCANO CLIF	0.61935518
HAWS PAUL M JR & MEREDITH E	9109 JARALES CT NW	ALBUQUERQUE NM 87114	9109 JARALES CT NW	ALBUQUERQUE NM 87114	LT 50A-P1 PLAT OF TAO'	0.21402559
STEARNS STANLEY E & MARGARET	PO BOX 67821	ALBUQUERQUE NM 87193	5248 CHESAPEAKE RD NW	ALBUQUERQUE NM 87120	LT 55 SHENANDOAH SUI	0.18506054
SCHILDGEN MATTHEW M	7128 CROSSWIND TRL NW	ALBUQUERQUE NM 87114-4577	7128 CROSSWINDS TRL NW	ALBUQUERQUE NM 87114	LT 48 PLAT FOR THE RES	0.16135929
KOERS ALEXANDER N & ARIANA MI	6417 GAMBEL QUAIL RD NE	RIO RANCHO NM 87144-5144	5709 CREGGS NW	ALBUQUERQUE NM 87120	*3-C 9-A REPL OF THE AI	0.15553799
STATE OF NEW MEXICO STATE LA	PO BOX 6850	SANTA FE NM 87502-6850	N/A	ALBUQUERQUE NM 87120	* 022 005VOLCANO CLIF	0.40838922
LOVATO MICHAEL A & DIANA R TR	6015 BLACK RIDGE DR NW	ALBUQUERQUE NM 87120-2181	6015 BLACK RIDGE DR NW	ALBUQUERQUE NM 87120	LT 25 BLK D AMENDED &	0.11464884
LAREZ RAUL SR & PAULA E	7109 VISTA TERRAZA DR NW	ALBUQUERQUE NM 87120	7109 VISTA TERRAZA DR NW	ALBUQUERQUE 87120	LT 9A-P1 BLK 12 PLAT OF	0.16013973
KELSAY KEVIN G & LYNETTE E	6227 BLACK RIDGE DR NW	ALBUQUERQUE NM 87120-6200	6227 BLACK RIDGE DR NW	ALBUQUERQUE NM 87120	LT 7 BLK D AMENDED & i	0.1648225
STATE OF NEW MEXICO GEN DERV	PO BOX 6850	SANTA FE NM 87502-6850		ALBUQUERQUE NM 87120	N'LY PORT OF AREA ONE	8.89207634
HAMLIN STEVE & LINDA	6909 RIM ROCK CIR NW	ALBUQUERQUE NM 87120	6909 RIM ROCK CIR NW	ALBUQUERQUE NM 87120	LT 22 BLK 1 PLAT OF UNS	0.41622838
CHAVEZ CONCEPCION	5400 DOON ST	VIRGINIA BEACH VA 23464	8004 CANONCITO DR NW	ALBUQUERQUE NM 87120	*00060002VOLCANO CL	0.33071032
RIVERA RUTH M	5660 COLD CREEK AVE NW	ALBUQUERQUE NM 87114-6105	5660 COLD CREEK AVE NW	ALBUQUERQUE 87114	LT 38 PLAT OF SUNDANC	0.11895466
PLACENCIO JESSICA	9715 PUCCINI TRL NW	ALBUQUERQUE NM 87114	9715 PUCCINI TRL NW	ALBUQUERQUE NM 87114	LT 15 PLAT OF VITTORIA	0.11745676
MARQUEZ MATTHEW W & GARRE	9600 ADINA LN NW	ALBUQUERQUE NM 87114-5263	9600 ADINA LN NW	ALBUQUERQUE NM 87114 5263	LT 85 PLAT OF VITTORIA	0.10173013
GREENWOOD AARON JOHN & SUS	9327 BATTLE CREEK ST NW	ALBUQUERQUE NM 87114	9327 BATTLE CREEK ST NW	ALBUQUERQUE NM 87114	LT 10 PLAT FOR HERITAC	0.13324221
SCHMETTERER JUSTIN E	8631 WILD DUNES RD NW	ALBUQUERQUE NM 87120-4315	8631 WILD DUNES RD NW	ALBUQUERQUE 87120	LT 14 BLK 23 PLAT OF VI:	0.17781557
ROMERO JAMES & BARKA NATALIE	6708 CONRAD AVE NW	ALBUQUERQUE NM 87120-4451	6708 CONRAD AVE NW	ALBUQUERQUE NM 87120	LOT 15 BLK 5 RINCON SU	0.12656658
HAHN JANICE	9809 SARAGOSSA ST NW	ALBUQUERQUE NM 87114-1416	9809 SARAGOSSA ST NW	ALBUQUERQUE NM 87114	LT 56 CORRECTION PLAT	0.13203907
LEVITON SUSAN JANE & SCOTT GAI	7604 WINDOW ROCK CT NW	ALBUQUERQUE NM 87120	7604 WINDOW ROCK CT NW	ALBUQUERQUE NM 87120	LT 38 CORRECTED REPLA	0.18864087
STEFFEN SCOTT & LISA A JIMENEZ	6809 TESUQUE DR NW	ALBUQUERQUE NM 87120-4811	6809 TESUQUE DR NW	ALBUQUERQUE NM 87120	* 013 002VOLCANO CLIF	0.23610801

KOWAL GARY S	PO BOX 371795	SAN DIEGO CA 92137-1795	N/A	ALBUQUERQUE NM 87120	TR 3A REPLAT TR 3 UNIT	1.33387602
NAKAI KYLE J & SILAGO RYAN	7120 CLEGHORN RD NW	ALBUQUERQUE NM 87120-4919	7120 CLEGHORN RD NW	ALBUQUERQUE NM 87120	* 6 3 OF KATHERINE NIC	0.07952367
DELOACH SEAN & LORRIE	6528 CLIFFROSE RD NW	ALBUQUERQUE NM 87121-4413	6528 CLIFFROSE NW	ALBUQUERQUE NM 87120	LOT 92 SANTA FE VILLA	0.0916287
SHEDD ISABELLA & RAMIREZ WOLI	7437 CIENEGA RD NW	ALBUQUERQUE NM 87120-3599	7437 CIENEGA RD NW	ALBUQUERQUE NM 87120	LT 30 BLK 12 RINCON SUI	0.17660172
UNITED STATES OF AMERICA C/O I	6001 UNSER BLVD NW	ALBUQUERQUE NM 87120-2069	N/A	ALBUQUERQUE NM 87120	TR OF LD WITHIN SE/4 S	158.4372678
GARCIA MILLAN J	6408 SUMMERWOOD CT NW	ALBUQUERQUE NM 87120	N/A	ALBUQUERQUE NM 87120	* 008 006CORRECTED PL	0.3182867
SIERRA MARIO H & ALMA A	4905 AZTEC RD NE	ALBUQUERQUE NM 87110-1821	N/A	ALBUQUERQUE NM 87120	* 029 007CORRECTED PL	0.35874666
RABADI SHARIF A & SAMIA S TRUS	11201 SAN ANTONIO DR NE	ALBUQUERQUE NM 87122-1049	GLUCKMAN AVE NW	ALBUQUERQUE NM 87114	*28B UNIT 1 PARADISE F	0.44980464
AM KA HOLDINGS LLC	9316 ASHFALL PL NW	ALBUQUERQUE NM 87120-1736	8209 URRACA ST NW	ALBUQUERQUE NM 87120	* 017 001VOLCANO CLIF	0.27383427
TOLEDO DAVID A & TARRA	6628 CONRAD AVE NW	ALBUQUERQUE NM 87120-4466	6628 CONRAD NW	ALBUQUERQUE NM 87120	LT 2 BLK 11 PLAT OF SAN	0.09790579
SAAVEDRA MARCUS & CHRISTINE	6752 CONRAD AVE NW	ALBUQUERQUE NM 87120	6752 CONRAD AVE NW	ALBUQUERQUE NM 87120	LOT 5 BLK 5 RINCON SUB	0.15374848
CHAVEZ ERNEST J & RUBY A	7304 CARSON TRL NW	ALBUQUERQUE NM 87120-2907	7915 MAUNA LOA DR NW	ALBUQUERQUE NM 87120	* 005 005VOLCANO CLIF	0.23639467
DEME EILEEN M	2858 DON QUIXOTE DR NW	ALBUQUERQUE NM 87104	4884 PETRA POINTE CIR NW	ALBUQUERQUE NM 87120	LT 3-P1 PLAT FOR PETRC	0.08494357
MATA TERESA A	19 ELK MOUNTAIN DR	QUEMADO NM 87829-8028	4505 CATTLEYA RD NW	ALBUQUERQUE NM 87120	LT 40A REPL OF PRAIRIE	0.11550637
MITCHELL ANITA I	5909 PRAIRIE NIGHT LN NW	ALBUQUERQUE NM 87120-3093	5909 PRAIRIE NIGHT LN NW	ALBUQUERQUE NM 87120	* 030 006THE HIGH RAN	0.1595174
WARD GREGORY F & JENNIFER N	7572 RICHMOND HILL RD NW	ALBUQUERQUE NM 87120-4559	7572 RICHMOND HILL RD NW	ALBUQUERQUE NM 87120 4559	LT 124 SHENANDOAH UI	0.17407348
BALDWIN L TRUSTEE TRUST NO P9L	PO BOX 66972	SCOTTS VALLEY CA 95067	7601 SUNROSE DR NW	ALBUQUERQUE NM 87120	*158 PRAIRIE RIDGE UN	0.16423667
ZIA TRUST INC CUSTODIAN THANH	PO BOX 30928	ALBUQUERQUE NM 87190-0928	N/A	ALBUQUERQUE NM 87120	LOT 2 BLK 1 UNIT 14 VOI	0.31114688
RYAN MARY E TRUSTEE RYAN RVT	PO BOX 82115	ALBUQUERQUE NM 87198	N/A	ALBUQUERQUE NM 87120	LT 14 BLK 1 UNIT 14 VOL	0.3274526
PARADISE WEST INC	7423 LANTERN RD NE	ALBUQUERQUE NM 87109-3060	N/A	ALBUQUERQUE NM 87114	TR OF LAND IN SEC 18 T:	5.03362562
ROMERO RAMONA G	6709 LAMAR AVE NW	ALBUQUERQUE NM 87120-3560	6709 LAMAR NW	ALBUQUERQUE NM 87120	LOT 9 BLK 10 RINCON SU	0.09750747
THORNQUIST JACOB CHARLES	6208 KEYENTA PL NW	ALBUQUERQUE NM 87120-3281	6208 KEYENTA PL NW	ALBUQUERQUE NM 87120	* 003 009VOLCANO CLIF	0.27175072
CITY OF ALBUQUERQUE	PO BOX 1293	ALBUQUERQUE NM 87103		ALBUQUERQUE NM 87120	TR C BULK PLAT FOR TRA	0.81415821
DANIELS DONNY A & LETICIA	4316 CLIFF BASE DR NW	ALBUQUERQUE NM 87120	4316 CLIFF BASE DR NW	ALBUQUERQUE NM 87120	LOT 86-P1 SUBDIVISION	0.17770875
FEROZE HAMID & AMNA & FEROZ	400 W VISTA PKWY	ROSWELL NM 88201-5253	7109 CUCHILLO RD NW	ALBUQUERQUE NM 87114	LT 44A-P1 PLAT OF TAO:	0.16200054
ANDERSON CAMERON & EMILY K	9101 OLD MILL ST NW	ALBUQUERQUE NM 87114-5926	9101 OLD MILL ST NW	ALBUQUERQUE NM 87114	LT 68A-P1 PLAT OF TAO:	0.15365227
MELANO-RAMIREZ BERTHA & BUCI	6004 JAMERS DR NW	ALBUQUERQUE NM 87120-3214	6004 JAMERS PL NW	ALBUQUERQUE NM 87120	LT 29 CORRECTION PLAT	0.12133128
GONZALEZ ROSA M	2408 WINDWARD DR NW	ALBUQUERQUE NM 87120-3698	2408 WINDWARD DR NW	ALBUQUERQUE NM 87120	LOT 6-P1 BLK 5 CORRECT	0.17365844
RUSSELL PHILIP A & CHELSEY	8332 HAWK EYE RD NW	ALBUQUERQUE NM 87120-3791	8332 HAWK EYE RD NW	ALBUQUERQUE NM 87120	LT 134 PLAT OF VISTA V	0.16713655
VIGIL ASHLEY E & CRUZ PETER X	6828 OLD MESA DR NW	ALBUQUERQUE NM 87120-3875	6828 OLD MESA DR NW	ALBUQUERQUE NM 87120	LT 37 PLAT OF VISTA VII	0.12034934
COLLINS RALPH E	5620 TERRITORIAL RD NW	ALBUQUERQUE NM 87120-2945	5620 TERRITORIAL NW	ALBUQUERQUE NM 87120	*011 003 HOMESTEAD I	0.22809797
ORTEGA EVA P TRUSTEE FIRST AMI	1136 PALISADES DR NW	ALBUQUERQUE NM 87105-1230	6721 CIERVO RD NW	ALBUQUERQUE NM 87120	* 017 008VOLCANO CLIF	0.28435813
HICKS GERALD T & MARDI NARDO	8116 FAIRMONT DR NW	ALBUQUERQUE NM 87120	8116 FAIRMONT DR NW	ALBUQUERQUE NM 87120	LOT 5 BLK 7 SHENANDO,	0.16896332
VCR TRUST	3203 CYPRESS DR SW	ALBUQUERQUE NM 87105-2618	8509 MESA RAIN RD NW	ALBUQUERQUE NM 87120	LT 56 PLAT OF WATERSH	0.46402591
CLYDE JAY LEE & AMY RUTH	6700 VISTA DEL SOL DR NW	ALBUQUERQUE NM 87120-3797	6700 VISTA DEL SOL DR NW	ALBUQUERQUE NM 87120	LT 72 PLAT OF VISTA VII	0.13548973
STEPHENS NICHOLE C & JOHN P	4925 WAGON MOUND TRL NW	ALBUQUERQUE NM 87120-2869	4925 WAGON MOUND TRL NW	ALBUQUERQUE NM 87120	* 128 HOMESTEAD HILL	0.25149649
KILLMAN MAX W & DEVLIEG LINDA	13316 SILVER PEAK PL NE	ALBUQUERQUE NM 87111-8263	6909 METE SOL DR NW	ALBUQUERQUE 87120	LT 3 BLK 9 PLAT OF VIST,	0.12718035
LANDESS MICHAEL R & KAREN B TR	9004 RIO GRANDE BLVD NW	ALBUQUERQUE NM 87114-1310	4943 QUAIL RIDGE DR NW	ALBUQUERQUE NM 87114	* 60 THE COVEY A REPLA	0.09727545
FLORES FRANK & CARMEN	8401 LA PALOMA CT NW	ALBUQUERQUE NM 87120	8401 LA PALOMA CT NW	ALBUQUERQUE NM 87120	LT 11-P-1 BLK 2 LAS TERF	0.18548985
CORDOVA ROBERT & CHRISTINA	7509 STAUNTON PL NW	ALBUQUERQUE NM 87120-4567	7509 STAUNTON PL NW	ALBUQUERQUE NM 87120	LT 14 SHENANDOAH UNI	0.28392208
CITY OF ALBUQUERQUE	PO BOX 1293	ALBUQUERQUE NM 87103-2248	N/A	ALBUQUERQUE NM 87120	* 034 001VOLCANO CLIF	0.43263466
SNYDER LEROY & BEVERLY L TRUSTI	9004 TIA CHRISTINA DR NW	ALBUQUERQUE NM 87114	9004 TIA CHRISTINA DR NW	ALBUQUERQUE NM 87114	LT 21-P1 BLK 9 VACATIO	0.19169047
HARRISON WENDY VICTORIA TRUS	6137 AGATE AVE NW	ALBUQUERQUE NM 87120-3087	6137 AGATE AVE NW	ALBUQUERQUE NM 87120	* 041 007VOLCANO CLIF	0.27638786

CHENIER JOSEPH D & HELENE C	7409 CIENEGA RD NW	ALBUQUERQUE NM 87120-3593	7409 CIENEGA RD NW	ALBUQUERQUE NM 87120	LT 36 BLK 12 RINCON SUI	0.19349875
APODACA VICTOR & GONZALES-AF	412 HANNETT AVE NE	ALBUQUERQUE NM 87102-1570	6366 BUENOS AIRES PL NW	ALBUQUERQUE NM 87120	* 24 VOLCANO CLIFFS S	0.54657068
GARVIN KELLY JO TRUSTEE	8001 BASALT AVE NW	ALBUQUERQUE NM 87120-6527	8001 BASALT AVE NW	ALBUQUERQUE NM 87120	LOT 6-P1 BLK 21 REPLAT	0.17235099
FOLK- COTE MARGARET A & COTE	6416 KOCHIS RD NW	ALBUQUERQUE NM 87120-3203	6416 KOCHIS RD NW	ALBUQUERQUE NM 87120	LT 19 BLK B AMENDED &	0.15995571
LOVATO DOLORES M	6100 WHISPER RIDGE DR NW	ALBUQUERQUE NM 87120-3209	6100 WHISPER RIDGE DR NW	ALBUQUERQUE NM 87120	LT 22 BLK A AMENDED &	0.141621
GASPER TREVOR & HANNA	5322 HATTIESBURG AVE NW	ALBUQUERQUE NM 87120-4528	5322 HATTIESBURG AVE NW	ALBUQUERQUE NM 87120	LOT 24 BLK 3 CORRECTE	0.24259551
KELLY KIMBERLY & FLORES PATRICI	1503 WYOMING BLVD NE	ALBUQUERQUE NM 87112	N/A	ALBUQUERQUE NM 87120	* 004 010VOLCANO CLIF	0.33034397
GURUNG SHEILA	5535 MANSFIELD PL NW	ALBUQUERQUE NM 87114	5535 MANSFIELD PL NW	ALBUQUERQUE NM 87114	LT 15 BLK C PLAT FOR PA	0.12800564
FLORES MICHAEL & ALYSSA	5615 CINDER CONE DR NW	ALBUQUERQUE NM 87120-4571	5615 CINDER CONE DR NW	ALBUQUERQUE NM 87120	* 008 002VOLCANO CLIF	0.51576512
UZUETA ANDREA & FLORES STEVEI	7308 OREGON TRL NW	ALBUQUERQUE NM 87120-2810	7308 OREGON TRL NW	ALBUQUERQUE NM 87120	* 14 4 AMENDED REPL C	0.2013992
MACNEIL SHELLEY	4908 BUTTE PL NW	ALBUQUERQUE NM 87120-4441	4908 BUTTE PL NW	ALBUQUERQUE NM 87120	LOT 53 SANTA FE VILLA	0.08380902
RODRIGUEZ ALEX M & GERARDO G	44 PADILLIA RD	BELEN NM 87002-7557	N/A	ALBUQUERQUE NM 87120	VOLCANO CLIFFS SUB UI	6.76848396
URBINA JESUS N & DINA O	6617 AVENIDA LA COSTA NE	ALBUQUERQUE NM 87109-4017	6323 CAMINO ALTO NW	ALBUQUERQUE NM 87120	*00110002VOLCANO CL	0.3098606
OGUSHI LUIS A & RIVERA BARBARA	8416 BOUVARDIA AVE NW	ALBUQUERQUE NM 87120	8416 BOUVARDIA AVE NW	ALBUQUERQUE 87120	LT 6 BLK 12 PLAT OF VIS'	0.16691354
INASE MIYOKO	7939 INDEPENDENCE DR NW	ALBUQUERQUE NM 87120-2866	7939 INDEPENDENCE NW	ALBUQUERQUE NM 87120	* 163 HOMESTEAD HILL	0.17788767
ALVAREZ ALVESA	5419 KOKOPELLI CT NW	ALBUQUERQUE NM 87114	5419 KOKOPELLI CT NW	ALBUQUERQUE NM 87114	LT 94-P1 BLK A CORRECT	0.16797357
HUNTER KRISTIN ALYSSA & GIACOL	6352 BUENOS AIRES PL NW	ALBUQUERQUE NM 87120-2104	6352 BUENOS AIRES PL NW	ALBUQUERQUE NM 87120	* 027 VOLCANO CLIFFS :	0.24533113
DOZIER RICHARD CAMP & ALLYSO	7827 WAGON MOUND CT NW	ALBUQUERQUE NM 87120-2870	7827 WAGON MOUND CT NW	ALBUQUERQUE NM 87120	* 115 HOMESTEAD HILL	0.15612326
MUNOZ GEORGIA R & FIDEL A	7711 WELLS FARGO TRL NW	ALBUQUERQUE NM 87120-2891	7711 WELLS FARGO TRL NW	ALBUQUERQUE NM 87120	* 81 HOMESTEAD HILLS	0.19415174
CITY OF ALBUQUERQUE	PO BOX 1293	ALBUQUERQUE NM 87103-2248	N/A	ALBUQUERQUE NM 87120	* 037 001VOLCANO CLIF	0.48299687
JUSTICE MICHELE	4712 LEWISBURG CT NW	ALBUQUERQUE NM 87120	4712 LEWISBURG CT NW	ALBUQUERQUE NM 87120	LT 41 BLK 5 SHENANDO	0.21391668
STATE OF NEW MEXICO ENERGY M	PO BOX 6850	SANTA FE NM 87502-6850	N/A	ALBUQUERQUE NM 87120	* 005 001VOLCANO CLIF	0.6414585
KASSAM LAND ACQUISITIONS 4 LL	5051 JOURNAL CENTER BLVD NE S	ALBUQUERQUE NM 87109-5915	N/A	ALBUQUERQUE NM 87120	*12 009VOLCANO CLIFF	0.30825229
RADASKY WILLIAM A & ARLENE	597 S HIDDENWOOD LN	EAGLE ID 83616-4885	N/A	ALBUQUERQUE NM 87120	TR 17A REPL TR 17 UNIT	2.99392798
HYNES THOMAS J & KIMBERLY K	6300 WHITEMAN DR NW	ALBUQUERQUE NM 87120	6300 WHITEMAN DR NW	ALBUQUERQUE NM 87120	* 005 006VOLCANO CLIF	0.34127892
HANDS LEANNE M	7005 GRANGE AVE NW	ALBUQUERQUE NM 87120-3518	7005 GRANGE AVE NW	ALBUQUERQUE NM 87120	*14 3 SANTA FE VILLAGI	0.16563482
NUNEZ THOMAS J	7315 CIENEGA RD NW	ALBUQUERQUE NM 87120-4210	7315 CIENEGA RD NW	ALBUQUERQUE NM 87120	LT 12 BLK 13 RINCON SUI	0.15405247
ROTHLISSBERGER WILLIAM O ETU	9665 ASBURY CT NW	ALBUQUERQUE NM 87114-4338	9665 ASBURY CT NW	ALBUQUERQUE NM 87114	* 027 003EXECUTIVES E:	0.37029356
STATE OF NEW MEXICO	PO BOX 1293	ALBUQUERQUE NM 87103-1293	RIM ROCK DR NW	ALBUQUERQUE NM 87120	* 074 001VOLCANO CLIF	0.43934467
MARWAN KHALID H & CHRISTINA L	6500 CANAVIO PL NW	ALBUQUERQUE NM 87120-7033	6500 CANAVIO RD NW	ALBUQUERQUE NM 87120	* 021 009VOLCANO CLIF	0.34939154
CLEMENCE ELEANOR B	9008 TIA CHRISTINA DR NW	ALBUQUERQUE NM 87114	9008 TIA CHRISTINA DR NW	ALBUQUERQUE NM 87114	LT 22-P1 BLK 9 VACATIO	0.17839756
ARAGON ALESANDRO & RAMONIT,	7428 PRIMROSE DR NW	ALBUQUERQUE NM 87120-5217	7428 PRIMROSE DR NW	ALBUQUERQUE NM 87120	LT 32 PRAIRIE RIDGE UNI	0.14694327
BARAJAS ABBY F	7100 HEARTHSTONE RD NW	ALBUQUERQUE NM 87114-4583	7100 HEARTHSTONE RD NW	ALBUQUERQUE NM 87114	LT 28 PLAT FOR HERITAC	0.13301943
SHANGLER ANTHONY M	8408 CEDAR CREEK PL NW	ALBUQUERQUE NM 87120	8408 CEDAR CREEK PL NW	ALBUQUERQUE NM 87120	LT 141 PLAT OF SHENAN	0.18467904
BRYAN KERRY & SARA TRUSTEES BR	2221 VENADA RD NE	ALBUQUERQUE NM 87114	7320 CIENEGA NW	ALBUQUERQUE NM 87120	LT 16 BLK 12 RINCON SUI	0.13783225
POLANIA VICTORIA ALICIA & ALEJA	7316 FOXFORD AVE NW	ALBUQUERQUE NM 87120-3544	7316 FOXFORD NW	ALBUQUERQUE NM 87120	LOT 4 BLK 13 RINCON SU	0.13734389
MANZANARES MONICA M & WILLI	6404 ALOE RD NW	ALBUQUERQUE NM 87120	6404 ALOE RD NW	ALBUQUERQUE 87120	LT 14 BLK 1 PLAT OF LA C	0.1702237
PHAM DENISE	7305 WILLIAMSBURG RD NW	ALBUQUERQUE NM 87114	7305 WILLIAMSBURG RD NW	ALBUQUERQUE NM 87114	LT 9 PLAT FOR HERITAGI	0.12045269
NGUYEN MY & TOAN	4177 E 139TH DR	THORNTON CO 80602-7041	6715 GLEASON DR NW	ALBUQUERQUE NM 87120	LOT 57 BLK 8 RINCON SU	0.14462377
MORGAN JEFFREY S & LISA C	2308 ARROYO FALLS ST NW	ALBUQUERQUE NM 87120-3267	2308 ARROYO FALLS ST NW	ALBUQUERQUE NM 87120	LT 127 PLAT OF WATERS	0.19643805
RODRIGUEZ PHILIP	6340 CAMINO DE PAZ RD NW	ALBUQUERQUE NM 87120-4284	6340 CAMINO DE PAZ NW	ALBUQUERQUE 87120	LT 9 BLK 6 PLAT OF LA CL	0.15487515
DELEON DIANNE	9328 ALLEGIANCE ST NW	ALBUQUERQUE NM 87114	9328 ALLEGIANCE ST NW	ALBUQUERQUE NM 87114	LT 20 PLAT FOR HERITAC	0.14149357
PRICE TRISTAN A & PRICE TIMOTH	4901 BUTTE PL NW	ALBUQUERQUE NM 87120-4442	4901 BUTTE PL NW	ALBUQUERQUE NM 87120	LOT 84 SANTA FE VILLA	0.19875641

TAYLOR STEPHEN	11721 ORLEANS CIR	COMMERCE CITY CO 80022-9669	CAYUGA LN NW	ALBUQUERQUE NM 87120	TRACT 12 VOLCANO CLIF	2.02989533
NORTHWEST LAND COMPANY ATT	9900 DESERT MOUNTAIN RD NE	ALBUQUERQUE NM 87122-3901	LYON BLVD NW	ALBUQUERQUE NM 87114	*4 UNIT 1 OF PARADISE	1.47850732
MARTINEZ VALERIE F & RUDY M	2436 PUEBLO BONITO CT NW	ALBUQUERQUE NM 87104-1945	6320 PALMA PL NW	ALBUQUERQUE NM 87120	* 121 VOLCANO CLIFFS :	0.22207905
BUSSARD THOMAS A III	276 ORIENTE ST	DALY CITY CA 94014	5559 RABADI CASTLE NW	ALBUQUERQUE NM 87114	LT 17 CORRECTION PLAT	0.11483376
STANLEY DAWN M & MANKEY BRI/	4822 BUTTERFIELD TRL NW	ALBUQUERQUE NM 87120-2853	4822 BUTTERFIELD TRL NW	ALBUQUERQUE NM 87120	* 102 HOMESTEAD HILL	0.17265525
SHELBY TERRY D	5304 SUR VISTA RD NW	ALBUQUERQUE NM 87114	5304 SUR VISTA RD NW	ALBUQUERQUE NM 87114	LT 77-P1 BLK A CORRECT	0.14585807
CORDOVA ROBERT D	4937 QUAIL RIDGE DR NW	ALBUQUERQUE NM 87114-4353	4937 QUAIL RIDGE DR NW	ALBUQUERQUE NM 87114	* 57 THE COVEY A REPL/	0.09690738
UNITED STATES OF AMERICA PETR	6001 UNSER BLVD NW	ALBUQUERQUE NM 87120	N/A	ALBUQUERQUE NM 87120	PORT OF GOVT LT 1 (EXI	0.8374921
TUTTLE FRANCES J	7919 MINGE RD NW	ALBUQUERQUE NM 87120-5633	7919 MINGE RD NW	ALBUQUERQUE NM 87120	LOT 5-P1 BLK 1 PLAT OF	0.07837427
CURRY KENT G	7121 SETTLEMENT WAY NW	ALBUQUERQUE NM 87120-2926	7121 SETTLEMENT WAY NW	ALBUQUERQUE NM 87120	*033 003 HOMESTEAD I	0.23432531
MILLIGAN CHARLES J JR & BATES JE	6901 RIM ROCK CIR NW	ALBUQUERQUE NM 87120-3196	6823 RIM ROCK CIR NW	ALBUQUERQUE NM 87120	LT 19 BLK 1 PLAT OF UNS	0.31709581
COOPER JANE S & DOUG	5612 KIMBERLITE DR NW	ALBUQUERQUE NM 87120-3197	5612 KIMBERLITE DR NW	ALBUQUERQUE NM 87120	* 018 002VOLCANO CLIF	0.273191
HURON JAMES A & ADELE M	5905 PAINTED PONY DR NW	ALBUQUERQUE NM 87120-4813	5905 PAINTED PONY DR NW	ALBUQUERQUE NM 87120	LT 23 CORRECTED REPLA	0.25587727
WHITE DAVID G	6904 BOCA NEGRA PL NW	ALBUQUERQUE NM 87120-1359	6904 BOCA NEGRA PL NW	ALBUQUERQUE NM 87120	LOT 15-P1 SUBDIVISION	0.10382018
ALEXANDER GARY W & DONNA	PO BOX 6613	ALBUQUERQUE NM 87197-6613	6116 TESUQUE DR NW	ALBUQUERQUE NM 87120	LOT 11-A BLOCK 7A PLAT	0.15470938
HARRIS WILLIAM F & GARNETH M	2519 PARKWEST DR NW	ALBUQUERQUE NM 87120	2519 PARKWEST DR NW	ALBUQUERQUE NM 87120	LOT 7 P1 BLK 11 VACATI	0.22198115
WRIGHT LEE	9720 CALLE CHAMISA DR NW	ALBUQUERQUE NM 87114-7201	9720 CALLE CHAMISA DR NW	ALBUQUERQUE 87114	LT 13-P1 VILLA DE LA CH	0.11580347
CARD DAVID W & EILEEN C	9723 CASSIDY DR NW	ALBUQUERQUE NM 87114	9723 CASSIDY DR NW	ALBUQUERQUE NM 87114	LT 1-P1 BLK C CORRECTIC	0.15227232
MONDRAGON LOUISA	3523 RUNNING BIRD CT NW	ALBUQUERQUE NM 87120	3523 RUNNING BIRD CT NW	ALBUQUERQUE NM 87120	LT 19-P1 BLK 4 VACATIO	0.11111162
REBER TODD E	7037 SNAPDRAGON RD NW	ALBUQUERQUE NM 87120	7037 SNAPDRAGON NW	ALBUQUERQUE NM 87120	LT 57 BLK 1 RINCON SUB'	0.19149283
STORY ROCK HOMEOWNERS ASSO	8500 JEFFERSON ST NE SUITE B	ALBUQUERQUE NM 87113-1884		ALBUQUERQUE NM 87120	TRACT D PLAT OF STORY	0.02494013
ALDRICH ABBY L	2505 PARKWEST DR NW	ALBUQUERQUE NM 87120-6504	2505 PARKWEST DR NW	ALBUQUERQUE NM 87120	LT 10 P1 BLK 11 VACATIC	0.17148219
MARSICO MONIQUE & PREMDAS \	5304 ROANOKE AVE NW	ALBUQUERQUE NM 87120-4544	5304 ROANOKE AVE NW	ALBUQUERQUE NM 87120	LT 79 SHENANDOAH UNI	0.16873127
PERALTA THOMAS L & MARY LOU F	8201 CAMINO PAISANO NW	ALBUQUERQUE NM 87120-5918	8201 CAMINO PAISANO NW	ALBUQUERQUE NM 87120	LT 14 BLK 4 UNIT IIA PLA	0.14150682
RICHARDSON ROY JR & KAREN J	6012 BRAHMA DR NW	ALBUQUERQUE NM 87120	6012 BRAHMA DR NW	ALBUQUERQUE NM 87120	* 011 003THE HIGH RAN	0.18041968
PADILLA RVT	1605 CAMINO ROSARIO NW	ALBUQUERQUE NM 87107-2618	N/A	ALBUQUERQUE NM 87120	* 014 001VOLCANO CLIF	0.27665361
KHATAM JAIMIE T	5539 EDIE PL NW	ALBUQUERQUE NM 87114-4613	5539 EDDIE CT NW	ALBUQUERQUE NM 87114	*1 CORRECTED PLAT OF	0.17889946
SANCHEZ IDA M	5305 TAMARIZ DR NW	ALBUQUERQUE NM 87120	5305 TAMARIZ DR NW	ALBUQUERQUE NM 87120	LT 2 BLK 3 RINCON SUBD	0.1408145
ALTER NATHAN & VANESSA	7139 LAS NUTRIAS RD NW	ALBUQUERQUE NM 87114	7139 LAS NUTRIAS RD NW	ALBUQUERQUE NM 87114	LT 33A-P1 PLAT OF TAO'	0.15706084
WIEGMANN JAMES A & ANITA TRL	12119 CAMELOT PL NE	ALBUQUERQUE NM 87122-4318	N/A	ALBUQUERQUE NM 87120	TRACT 13 VOLCANO CLIF	1.92993937
LUCERO SARAH J	6428 MICHELANGELO LN NW	ALBUQUERQUE NM 87114-5018	6428 MICHELANGELO LN NW	ALBUQUERQUE NM 87114	LOT 69 PLAT OF LA SCAL	0.1013915
PEREZ CHRISTOPHER M	5225 BOGART ST NW	ALBUQUERQUE NM 87120	5225 BOGART ST NW	ALBUQUERQUE NM 87120	LOT 11A BLK 4 SANTA FE	0.09171135
DOW ROBERT M & DITA L	7301 GRANGE AVE NW	ALBUQUERQUE NM 87120-3524	7301 GRANGE AVE NW	ALBUQUERQUE NM 87120	LOT 26-A BLK 3 AMENDE	0.21848828
HOFFMAN JASON L & KIM M	6309 PETIRROJO RD NW	ALBUQUERQUE NM 87120-7021	6309 PETIRROJO RD NW	ALBUQUERQUE NM 87120	*00260008VOLCANO CL	0.27708574
WEISS STEVEN W & LAURIE S	5609 POPO DR NW	ALBUQUERQUE NM 87120	5609 POPO DR NW	ALBUQUERQUE 87120	* 024 002VOLCANO CLIF	0.29336148
DAVIS JERRY L TRUSTEE DAVIS RVL'	4931 QUAIL RIDGE DR NW	ALBUQUERQUE NM 87114-4353	4931 QUAIL RIDGE DR NW	ALBUQUERQUE NM 87114	*54A OF REPL OF LTS 55	0.09646062
SANCHEZ CONNIE M	5720 JESSICA CT NW	ALBUQUERQUE NM 87120-3320	5720 JESSICA CT NW	ALBUQUERQUE NM 87120	*38 1 PRADO DEL OSO T	0.12034888
BOONE MYRON & RITA	5312 CHEYENNE CT NW	ALBUQUERQUE NM 87120	5312 CHEYENNE CT NW	ALBUQUERQUE NM 87120	* 28 CORRECTED PLAT CI	0.29714359
M CLOUD KENT & BAILEY JAMES	8805 COAL BANK ST NW	ALBUQUERQUE NM 87114-6456	N/A	ALBUQUERQUE NM 87120	*1 005VOLCANO CLIFFS	0.36623842
BAUER DALE GENE & BAUER EDITH	4905 WAGON MOUND TRL NW	ALBUQUERQUE NM 87120-2869	4905 WAGON MOUND TRL NW	ALBUQUERQUE NM 87120	* 130 HOMESTEAD HILL	0.15390946
BALDERAS MARY CARMEN CHAVAF	5021 CHAPLIN ST NW	ALBUQUERQUE NM 87120-4429	5021 CHAPLIN ST NW	ALBUQUERQUE NM 87120	LOT 45 BLK 6 RINCON SU	0.1116798
GREENE MITCHAEEL LEE & TAPIA CA	5412 TERRITORIAL RD NW	ALBUQUERQUE NM 87120-2941	5412 TERRITORIAL RD NW	ALBUQUERQUE NM 87120	*004 009 HOMESTEAD I	0.19890882
URBAN MARY JANE	5201 SOONER TRL NW	ALBUQUERQUE NM 87120-2952	5201 SOONER TRL NW	ALBUQUERQUE NM 87120	*011 002 HOMESTEAD I	0.2373001

ABQ CREST LLC	8100 WYOMING BLVD NE SUITE 100	ALBUQUERQUE NM 87113	N/A	ALBUQUERQUE NM 87120	*9 006VOLCANO CLIFFS	0.30388702
MASCARENAS BARBARA T & MICH/	6356 CAMINO DE PAZ RD NW	ALBUQUERQUE NM 87120-4284	6356 CAMINO DE PAZ RD NW	ALBUQUERQUE 87120	LT 5 BLK 6 PLAT OF LA CL	0.15494967
CITY OF ALBUQUERQUE	PO BOX 1293	ALBUQUERQUE NM 87103-2248	N/A	ALBUQUERQUE NM 87120	* 012 007VOLCANO CLIF	0.35832609
VIGIL DION & LORENA	3800 ROCK DAISY CT NW	ALBUQUERQUE NM 87120-4116	6535 AZOR LN NW	ALBUQUERQUE NM 87120	* 006 005VOLCANO CLIF	0.31434264
MORGAN LON W & SANDRA A	4900 SUNDANCE TRL NW	ALBUQUERQUE NM 87120-2849	4900 SUNDANCE TRL NW	ALBUQUERQUE NM 87120	* 48 HOMESTEAD HILLS	0.22430659
GOLSON ADAM LOUIS & RITTER-GO	7138 SETTLEMENT WAY NW	ALBUQUERQUE NM 87120-2927	7138 SETTLEMENT WAY NW	ALBUQUERQUE NM 87120	*005 004 HOMESTEAD I	0.21825576
CONSOLA JAMES A & CYNTHIA L	5906 OPEN SKY DR NW	ALBUQUERQUE NM 87120-3004	5906 OPEN SKY DR NW	ALBUQUERQUE NM 87120	* 015 006THE HIGH RAN	0.18298966
POWELL AMANDA M & SALVADOR	9304 BATTLE CREEK TRL NW	ALBUQUERQUE NM 87114-0000	9304 BATTLE CREEK ST NW	ALBUQUERQUE NM 87114	LT 49 PLAT FOR HERITAC	0.161787
WHALEN SUSAN & STEPHEN	6004 TESUQUE DR NW	ALBUQUERQUE NM 87120-4828	6004 TESUQUE DR NW	ALBUQUERQUE NM 87120	LT 5 BLK 7A A PLAT OF BI	0.17757958
GONZALES ERNEST & PORFIRIA GO	1800 ALGODONES CT NE	ALBUQUERQUE NM 87112-3502	3419 RUNNING BIRD CT NW	ALBUQUERQUE NM 87120	LT 11-P1 BLK 4 VACATIO	0.15890739
ELLIOTT CATHERINE M	8104 CEDAR CREEK DR NW	ALBUQUERQUE NM 87120	8104 CEDAR CREEK DR NW	ALBUQUERQUE NM 87120	LT 81 PLAT OF SHENANC	0.16058029
LUCERO KAREN & CARL	8009 ESCARPMENT AVE NW	ALBUQUERQUE NM 87120	8009 ESCARPMENT AVE NW	ALBUQUERQUE NM 87120	LOT 4-P1 BLK 18 REPL FC	0.13485583
TRAILS COMMUNITY ASSOCIATIOI	7007 JEFFERSON BLVD NE SUITE 7	ALBUQUERQUE NM 87109		ALBUQUERQUE 87114	TR B CORRECTION PLAT I	0.12044669
ROBERTSON DANIEL	5804 MAFRAQ AVE NW	ALBUQUERQUE NM 87114-6070	5804 MAFRAQ AVE NW	ALBUQUERQUE NM 87114	LT 27 BLK 5 PLAT OF PAR	0.0969732
VASQUEZ RAQUEL & VICTOR G	8715 SANDWATER RD NW	ALBUQUERQUE NM 87120-3246	8715 SANDWATER RD NW	ALBUQUERQUE 87120	LT 76 PLAT OF WATERSH	0.22271418
LEE BYUNG H & MYUNG S TRUSTEE:	7228 TREE LINE AVE NW	ALBUQUERQUE NM 87114-4571	7228 TREE LINE AVE NW	ALBUQUERQUE NM 87114	LT 29-P1 PLAT FOR SANT	0.11137539
CESSOP BRIAN MICHAEL	8601 MESA TOP RD NW	ALBUQUERQUE NM 87120-4311	8601 MESA TOP RD NW	ALBUQUERQUE 87120	LT 10 BLK 25 PLAT OF VI:	0.22355469
HERNANDEZ FRANK J	22581/2 241ST ST	LOMITA CA 90717-1063	7119 METE SOL DR NW	ALBUQUERQUE 87120	LT 16 BLK 9 PLAT OF VIS	0.23280485
TUCKER WILLIAM R & NICOLE S	3524 RUNNING BIRD CT NW	ALBUQUERQUE NM 87120	3524 RUNNING BIRD CT NW	ALBUQUERQUE NM 87120	LT 21-P1 BLK 4 VACATIO	0.21296468
MCGREGOR KENNETH & LIAS VERO	749 CARDONA AVE	CHULA VISTA CA 91910-7819	6612 PIEDRA QUEMADA RD NW	ALBUQUERQUE NM 87114	LT 71 PLAT OF TERESINA	0.10498076
CITY OF ALBUQUERQUE	PO BOX 1293	ALBUQUERQUE NM 87103-2248	N/A	ALBUQUERQUE NM 87114	TRACT 2 PIEDRAS MARC	23.19773799
HECHAVARRIA RAFAEL & VERONIC	6909 KAYSER MILL RD NW	ALBUQUERQUE NM 87114	6909 KAYSER MILL RD NW	ALBUQUERQUE 87114	LT 22-P1 CORRECTION PI	0.11287645
GARCIA LARRY G & THERESA T	6513 KATSON AVE NE	ALBUQUERQUE NM 87109-1921	4805 HOMESTEAD TRL NW	ALBUQUERQUE NM 87120	* 16 2 AMENDED REPL C	0.21116401
REGENSBERG STANLEY D & LINDA S	2964 PAINTBRUSH WAY	MONTROSE CO 81401-7655	N/A	ALBUQUERQUE NM 87120	* 013 001VOLCANO CLIF	0.38794981
PINALES CRUZ & ROYBAL BRENDA	6512 KIMMICK DR NW	ALBUQUERQUE NM 87120-6604	6512 KIMMICK DR NW	ALBUQUERQUE NM 87120	* 016 006VOLCANO CLIF	0.33374547
CHAVEZ ANDRES F & ELENA D	8623 SILK TASSEL RD NW	ALBUQUERQUE NM 87120-4322	8623 SILK TASSEL RD NW	ALBUQUERQUE 87120	LT 8 BLK 18 PLAT OF VIS	0.18156056
GONZALES ADRIAN	5608 BALD EAGLE RD NW	ALBUQUERQUE NM 87114	5608 BALD EAGLE RD NW	ALBUQUERQUE 87114	LT 23 BLK 4 PLAT OF SUN	0.11864795
SARMIENTO FRANCISCO & GENEV/	5921 PRAIRIE NIGHT LN NW	ALBUQUERQUE NM 87120-3093	5921 PRAIRIE NIGHT LN NW	ALBUQUERQUE NM 87120	* 033 006THE HIGH RAN	0.23333787
QUINTANA MICHAEL A & MARY HE	6816 TAMARISK PL NW	ALBUQUERQUE NM 87120-3003	6816 TAMARISK PL NW	ALBUQUERQUE NM 87120	* 001 009VOLCANO CLIF	0.29547574
ROBBINS ERIC	5609 CREGGS ST NW	ALBUQUERQUE NM 87120-3526	5609 CREGGS NW	ALBUQUERQUE NM 87120	*7-C 9-A REPL OF THE AI	0.16584996
STEPHENSON KAITLYN J	4936 BUTTE PL NW	ALBUQUERQUE NM 87120-4400	4936 BUTTE PL NW	ALBUQUERQUE NM 87120	LOT 60 SANTA FE VILLAC	0.09532206
4933 BLACK DRIVE LLC	4933 BLACK DR NW	ALBUQUERQUE NM 87120-4426	4933 BLACK DR NW	ALBUQUERQUE NM 87120	LOT 44 SANTA FE VILLAC	0.09572893
GRIEGO NANCY L & STEVE J	6016 SHADOW RIDGE DR NW	ALBUQUERQUE NM 87120	6016 SHADOW RIDGE DR NW	ALBUQUERQUE NM 87120	LT 5 BLK A AMENDED & I	0.11473869
ARMSTRONG SCOTT & SARAH	4444 RANCHO CENTRO NW	ALBUQUERQUE NM 87120-1435	4444 RANCHO CENTRO NW	ALBUQUERQUE NM 87120	LT 218 P1 CORRECTED PI	0.22847796
TEMPLETON VALERIE & MELINDA I	5009 CORDONIZ ST NW	ALBUQUERQUE NM 87120-2051	5009 CORDONIZ NW	ALBUQUERQUE NM 87120	* 32 AMENDED TRINITY	0.18365505
SALINAS OMAR	705 SEABORN DR SW	ALBUQUERQUE NM 87121-8749	EMERALD DR NW	ALBUQUERQUE NM 87120	* 017 011VOLCANO CLIF	0.35658862
AYALA LORI	6311 PETIRROJO RD NW	ALBUQUERQUE NM 87120-7021	6311 PETIRROJO RD NW	ALBUQUERQUE NM 87120	*00270008VOLCANO CL	0.27884181
LOMELI AUGUSTIN TRUSTEE LOME	123 N SALINAS ST	SANTA BARBARA CA 93103-2827	N/A	ALBUQUERQUE NM 87120	* 041 001VOLCANO CLIF	0.27191145
EL-YASSIN NOURHAN & KHAN IMR/	9315 DROLET DR NW	ALBUQUERQUE NM 87114-1341	9315 DROLET DR NW	ALBUQUERQUE NM 87114	LT 10-P1 PLAT FOR TRAI	0.13394571
HOCKIN BENJAMIN J & REBECCA B	8019 LAVA REACH AVE NW	ALBUQUERQUE NM 87120-6531	8019 LAVA REACH AVE NW	ALBUQUERQUE NM 87120	LOT 1-P1 BLK 23 REPLAT	0.2351919
CHAVEZ TIFFANY H & GENE	6731 METE SOL DR NW	ALBUQUERQUE NM 87120-4324	6731 METE SOL DR NW	ALBUQUERQUE 87120	LT 8 BLK 22 PLAT OF VIS	0.1779171
MOLINA ANDRES LEROY & MARTIN	6936 TIJERAS CREEK RD NW	ALBUQUERQUE NM 87114-6142	6936 TIJERAS CREEK RD NW	ALBUQUERQUE 87114	LT 86 P1-G PLAT OF SAN	0.11570429
PATYK SEBASTIAN & JANICE	8935 BALSAM GLADE RD NW	ALBUQUERQUE NM 87114-5985	8935 BALSAM GLADE RD NW	ALBUQUERQUE 87114	LT 39-P1 CORRECTION PI	0.10806994

OSTER LAURI A & SCOTT E	8415 GROUNDSEL RD NW	ALBUQUERQUE NM 87120-4239	8415 GROUNDSEL RD NW	ALBUQUERQUE 87120	LT 15-A BLK 16 PLAT OF I	0.13615206
SANCHEZ ANTONIO S & MARTHA C	6352 CAMINO DE PAZ RD NW	ALBUQUERQUE NM 87120	6352 CAMINO DE PAZ NW	ALBUQUERQUE 87120	LT 6 BLK 6 PLAT OF LA CL	0.15486341
VANDERWILT LARISSA & KREINBRII	5308 ROANOKE AVE NW	ALBUQUERQUE NM 87120-4544	5308 ROANOKE AVE NW	ALBUQUERQUE NM 87120	LT 80 SHENANDOAH UNI	0.16674996
CITY OF ALBUQUERQUE	PO BOX 1293	ALBUQUERQUE NM 87103-2248	N/A	ALBUQUERQUE NM 87114	NW1/4 NE1/4 NW1/4 N	2.48451373
ROBERTS WILLIAM & LAURA	6204 CHIMAYO DR NW	ALBUQUERQUE NM 87120	N/A	ALBUQUERQUE NM 87120	* 011 004VOLCANO CLIF	0.27981237
DELATORRE ROBERTO & KARLA R	7425 SUNROSE DR NW	ALBUQUERQUE NM 87120-2700	7425 SUNROSE DR NW	ALBUQUERQUE NM 87120	LT 39 PRAIRIE RIDGE UNI	0.14381691
QUINTANA CHRIS L	1601 20TH AVE SE	RIO RANCHO NM 87124-1842	N/A	ALBUQUERQUE NM 87120	* 024 005VOLCANO CLIF	0.3302938
MORGAN DEBRA LYNN	7207 MONTANO RD NW	ALBUQUERQUE NM 87120	7207 MONTANO RD NW	ALBUQUERQUE NM 87120	* 7 2-A AMENDED REPLA	0.14557387
TAYLOR TANNA	4512 WAYNESBORO RD NW	ALBUQUERQUE NM 87120-3823	4512 WAYNESBORO RD NW	ALBUQUERQUE NM 87120	LT 89 PLAT OF SHENANC	0.15953776
CITY OF ALBUQUERQUE	PO BOX 2248	ALBUQUERQUE NM 87103-2248	N/A	ALBUQUERQUE NM 87120	* 017 006VOLCANO CLIF	0.51722917
CITY OF ALBUQUERQUE	PO BOX 1293	ALBUQUERQUE NM 87103-2248	N/A	ALBUQUERQUE NM 87120	TRACT T-1 TAYLOR RANC	10.48103839
STATE OF NM EMNR DEPT OF OFFI	PO BOX 6850	SANTA FE NM 87502-6850	N/A	ALBUQUERQUE NM 87120	* 045 001VOLCANO CLIF	0.61337247
CHAVEZ SALLY C	5712 FAIRFAX DR NW	ALBUQUERQUE NM 87114-4917	5712 FAIRFAX DR NW	ALBUQUERQUE NM 87114	* 008 019ROBERSONS RI	0.25003427
WOLFERT TRACEY & WOLFERT LELU	7000 BANGOR AVE NW	ALBUQUERQUE NM 87120	7000 BANGOR AVE NW	ALBUQUERQUE NM 87120	LOT 2 BLK 10 SANTA FE \	0.15107548
ULIBARRI ANTHONY	7204 HEARTH DR NW	ALBUQUERQUE NM 87120-2922	7204 HEARTH NW	ALBUQUERQUE NM 87120	LT 20-A BLK 1 HOMESTE	0.16419087
BENAVIDEZ PEARL M	3228 RUNNING BIRD PL NW	ALBUQUERQUE NM 87120-3662	3228 RUNNING BIRD PL NW	ALBUQUERQUE NM 87120	LT 15-P1 BLK 3 VACATIO	0.10324107
MARQUEZ STEPHANIE Y & LOPEZJC	8016 CLIFFVIEW AVE NW	ALBUQUERQUE NM 87120-6551	8016 CLIFFVIEW AVE NW	ALBUQUERQUE NM 87120	LT 10-P1 BLK 18 REPL FO	0.13531627
JOHNSON JOSEPH	8309 MESA TOP RD NW	ALBUQUERQUE NM 87120-3780	8309 MESA TOP RD NW	ALBUQUERQUE NM 87120	LT 118 PLAT OF VISTA V	0.17136853
STONE ROBERT J	6705 VISTA DEL SOL DR NW	ALBUQUERQUE NM 87120-3798	6705 VISTA DEL SOL DR NW	ALBUQUERQUE NM 87120	LT 80 PLAT OF VISTA VII	0.14598714
COLEMAN KEITH EDWARD & GWEI	5001 STARFIRE PL NW	ALBUQUERQUE NM 87120-2010	5001 STARFIRE PL NW	ALBUQUERQUE NM 87120	LT 9 PLAT FOR VOLCAN \	0.13920955
CHAVEZ JOHN E & LORETTA L	7536 DEERFIELD RD NW	ALBUQUERQUE NM 87120-4534	7536 DEERFIELD RD NW	ALBUQUERQUE NM 87120	LT 51 SHENANDOAH UNI	0.19900027
BINDRA RUPINDER S & GURPREET K	606 S OLIVE ST SUITE 1950	LOS ANGELES CA 90014-1623	N/A	ALBUQUERQUE NM 87114	TR IN E1/2 SW1/4 NW1/	5.02891898
LAWLOR NADINE E & REDAE MAKC	4905 MIKELL CT NW	ALBUQUERQUE NM 87114-5763	4905 MIKELL CT NW	ALBUQUERQUE NM 87114	LT 10-P1 BLK 7 VACATIO	0.16685851
MONTOYA VICTOR L & VIRGINIA V	6443 CAMINO DE PAZ RD NW	ALBUQUERQUE NM 87120-4282	6443 CAMINO DE PAZ NW	ALBUQUERQUE 87120	LT 5 BLK 2 PLAT OF LA CL	0.15627058
MCDONALD MATT TR 5301 VICKSB	2500 PARKWAY AVE NE	RIO RANCHO NM 87144-0950	5301 VICKSBURG DR NW	ALBUQUERQUE NM 87120	LOT 11 BLK 3 CORRECTEI	0.17615
CITY OF ALBUQUERQUE	PO BOX 2248	ALBUQUERQUE NM 87103-2248	N/A	ALBUQUERQUE NM 87120	* 049 006VOLCANO CLIF	0.48117527
CHAVEZ ARTHUR W II & RENEE D	4901 SHERRY ANN RD NW	ALBUQUERQUE NM 87114-5765	4901 SHERRY ANN RD NW	ALBUQUERQUE NM 87114	LT 13-P1 BLK 9 VACATIO	0.17233675
MOSIMANN SHANNON K	9319 DROLET DR NW	ALBUQUERQUE NM 87114-1341	9319 DROLET DR NW	ALBUQUERQUE NM 87114	LT 11-P1 PLAT FOR TRAIL	0.12176216
ANAYA MARCOS R & TARA J	9209 DROLET DR NW	ALBUQUERQUE NM 87114-1342	9209 DROLET DR NW	ALBUQUERQUE NM 87114	LT 3-P1 PLAT FOR TRAILS	0.12030641
CITY OF ALBUQUERQUE	PO BOX 2248	ALBUQUERQUE NM 87103-2248		ALBUQUERQUE NM 87120	* 050 006VOLCANO CLIF	0.63748098
CHAVEZ ELIAS P & MONICA M	9319 JAMESON ST NW	ALBUQUERQUE NM 87114-4552	6532 AZOR LN NW	ALBUQUERQUE NM 87120	* 007 004VOLCANO CLIF	0.31540404
GEORGE ROBERT LEE JR & SANDRA	2057 CLEARWATER LP NE	RIO RANCHO NM 87144	5813 PRAIRIE NIGHT LN NW	ALBUQUERQUE NM 87120	* 25 6 THE HIGH RANGE	0.17054755
COLUCCI ANTHONY J & JOYCE A	PO BOX 65056	ALBUQUERQUE NM 87193	9648 SUN DANCER DR NW	ALBUQUERQUE 87114	LT 10 BLK 2 PLAT OF SUN	0.12036254
BARB JAMES M	9301 JILL PATRICIA ST NW	ALBUQUERQUE NM 87114-5706	9301 JILL PATRICIA ST NW	ALBUQUERQUE NM 87114	LT 13-P1 BLK 1 AMENDEI	0.14625871
CORDOVA CHARLES P	9308 JILL PATRICIA ST NW	ALBUQUERQUE NM 87114-5703	9308 JILL PATRICIA ST NW	ALBUQUERQUE NM 87114	LT 15-P1 BLK 3 AMENDEI	0.14151146
BACA SHARON	4937 BLACK DR NW	ALBUQUERQUE NM 87120-4426	4937 BLACK DR NW	ALBUQUERQUE NM 87120	LOT 43 SANTA FE VILLAC	0.11411348
TRUJILLO DEBRA V	6233 DELLYNE AVE NW	ALBUQUERQUE NM 87120-2029	6233 DELLYNE AVE NW	ALBUQUERQUE NM 87120	* 255 VOLCANO CLIFFS :	0.24688486
SALAZAR FLORA	6423 SANTO DOMINGO ST NW	ALBUQUERQUE NM 87120	6423 SANTO DOMINGO ST NW	ALBUQUERQUE NM 87120	LT 2 BLK 10A A PLAT OF I	0.17101928
TRAN OLIVER L	6309 ORFEO TRL NW	ALBUQUERQUE NM 87114-5266	6309 ORFEO TRL NW	ALBUQUERQUE NM 87114	LT 102 PLAT OF VITTORI	0.11111287
MARTINEZ VICTOR L & NATALIE C	8119 SADDLEBROOK AVE NW	ALBUQUERQUE NM 87120-6511	8119 SADDLEBROOK AVE NW	ALBUQUERQUE NM 87120	LT 11 P1 BLK 13 VACATIC	0.13996955
HIRT MATTHEW A & TERESA	6805 VISTA DEL SOL NW	ALBUQUERQUE NM 87120	6805 VISTA DEL SOL DR NW	ALBUQUERQUE NM 87120	LT 46 PLAT OF VISTA VII	0.14443332
MARTINEZ EDWARD J & PATRICIA \	7304 MAYO ST NW	ALBUQUERQUE NM 87120-3573	7304 MAYO ST NW	ALBUQUERQUE NM 87120	* 4 11 AMENDED REPLA'	0.14096501
SPANN CHARLES LANG & SPANN CA	3103 CAMINO CEPILLO NW	ALBUQUERQUE NM 87107-2959	8101 WELLSBURG AVE NW	ALBUQUERQUE NM 87120	LT 25 BLK 8 SHENANDO A	0.20665568

ABEDRABBO-HUGHES LORENA	2900 MONUMENT DR NW	ALBUQUERQUE NM 87120	2900 MONUMENT DR NW	ALBUQUERQUE NM 87120	LT 13-P1 BLK 24 REPLAT I	0.37736883
FONES HELEN KATHRYN & NORMA	2219 PARKWEST DR NW	ALBUQUERQUE NM 87120-3659	2219 PARKWEST DR NW	ALBUQUERQUE NM 87120	LOT 2-P1 BLK 1 VAC & RE	0.16991146
TANKLAGE FAMILY PARTNERSHIP II	1025 TANKLAGE RD SUITE A	SAN CARLOS CA 94070-3230	8511 GOLF COURSE RD NW	ALBUQUERQUE NM 87114	TR H-6A1A-1 PLAT OF PA	5.160027
CHAVEZ GEORGE A & HELEN J	4920 MARNA LYNN AVE NW	ALBUQUERQUE NM 87114-5711	4920 MARNA LYNN NW	ALBUQUERQUE NM 87114	LT 4-P1 BLK 4 AMENDED	0.27635756
BEDROCK INVESTORS LIMITED C/O	1509 HARVARD CT NE	ALBUQUERQUE NM 87106-3712	N/A	ALBUQUERQUE NM 87114	SEC 14 T11N R2E TR IN S	4.8581868
BENNETT JOANNA C	4909 WAGONMOUND TRL NW	ALBUQUERQUE NM 87120-2869	4909 WAGONMOUND TRL NW	ALBUQUERQUE NM 87120	* 129 HOMESTEAD HILL	0.1976079
WILLIS DORIS D	7404 PAINTED PONY TRL NW	ALBUQUERQUE NM 87120-3095	7404 PAINTED PONY TRL NW	ALBUQUERQUE NM 87120	LT 48 CORRECTED REPLA	0.19828294
LUCERO JOE C	6505 CONRAD AVE NW	ALBUQUERQUE NM 87120	6505 CONRAD NW	ALBUQUERQUE NM 87120	LT 28-A BLK 8 PLAT OF S.	0.09828276
GRADO ADRIANNA G	5134 HATTIESBURG AVE NW	ALBUQUERQUE NM 87120-4518	5134 HATTIESBURG AVE NW	ALBUQUERQUE NM 87120	LOT 36 BLK 3 CORRECTEI	0.17481465
GARCIA JULIAN I & MAESTAS-GARC	6705 MARIPOSA PL NW	ALBUQUERQUE NM 87120-3069	6705 MARIPOSA PL NW	ALBUQUERQUE NM 87120	* 062 007VOLCANO CLIF	0.37280276
VERING DEBBIE & BAISDEN LAROY	7500 RICHMOND HILL RD NW	ALBUQUERQUE NM 87120-4552	N/A	ALBUQUERQUE NM 87120	TR 28A REPLAT OF TR 28	1.72896849
ESQUIBEL CHARLES M & TERRI L	2215 MARGARET DR	BOSQUE FARMS NM 87068-9373	5108 VICKSBURG DR NW	ALBUQUERQUE NM 87120	LOT 49 BLK 2 CORRECTEI	0.17371761
BARRERAS EDWARD JOSEPH & JANI	5105 VICKSBURG DR NW	ALBUQUERQUE NM 87120-4516	5105 VICKSBURG DR NW	ALBUQUERQUE NM 87120	LOT 1 BLK 3 CORRECTED	0.14262125
MUNOZ-GOMEZ ANDY J	2608 ANGEL DR NW	ALBUQUERQUE NM 87120-1456	2608 ANGEL DR NW	ALBUQUERQUE NM 87120	LT 19-P1 BLK 3 AMENDEI	0.12427208
SANDOVAL ANTHONY MICHAEL & I	8512 WILD DUNES RD NW	ALBUQUERQUE NM 87120-4312	8512 WILD DUNES RD NW	ALBUQUERQUE 87120	LT 1 BLK 26 PLAT OF VIS'	0.21714472
BIEHL STEVEN R & LEFEBRE-BIEHL S	6156 AGATE AVE NW	ALBUQUERQUE NM 87120-3035	6156 AGATE AVE NW	ALBUQUERQUE NM 87120	* 009 006VOLCANO CLIF	0.29953086
SEALY FLOYD E & SMITH-SEALY RE	8408 FRONT ROYAL CT NW	ALBUQUERQUE NM 87120-3860	8408 FRONT ROYAL CT NW	ALBUQUERQUE NM 87120	LT 138 PLAT OF SHENAN	0.33638587
CORONA MIGUEL M JR	5612 RED RIVER RD NW	ALBUQUERQUE NM 87114-6094	5612 RED RIVER RD NW	ALBUQUERQUE 87114	LT 20 BLK 3 PLAT OF SUN	0.1083215
BELLEVUE JOEL A	9600 SUN DANCER DR NW	ALBUQUERQUE NM 87114-6089	9600 SUN DANCER DR NW	ALBUQUERQUE 87114	LT 1 BLK 2 PLAT OF SUNE	0.11723842
KOESTER MAXINE U & FLEMING BE	8801 TIA CHRISTINA DR NW	ALBUQUERQUE NM 87120	8801 TIA CHRISTINA DR NW	ALBUQUERQUE NM 87114	LOT 9-P1 BLK 6 VACATIC	0.26845526
UNITED STATES OF AMERICA C/O I	6001 UNSER BLVD NW	ALBUQUERQUE NM 87120-2069	RIM ROCK DR NW	ALBUQUERQUE NM 87120	LT 40 BLK 8 VOLCANO CL	0.28544283
JUSTICE MICHELE E	4812 WELLSBURG AVE NW	ALBUQUERQUE NM 87120-3814	4812 WELLSBURG AVE NW	ALBUQUERQUE NM 87120	LT 28 BLK 7 SHENANDOAH	0.16597856
RUSS JEFFREY LARNELL	6215 SONORA AVE NW	ALBUQUERQUE NM 87120-3090	6215 SONORA AVE NW	ALBUQUERQUE NM 87120	* 001 003VOLCANO CLIF	0.34475619
KASSA JOE M & ALICIA S	5609 KIMBERLITE DR NW	ALBUQUERQUE NM 87120	5609 KIMBERLITE DR NW	ALBUQUERQUE NM 87120	* 010 003VOLCANO CLIF	0.25929407
RUIZ DEVELOPMENT LC	PO BOX 66960	ALBUQUERQUE NM 87193-6960	8036 KIBO DR NW	ALBUQUERQUE 87120	LT 22 BLK 6 VOLCANO CL	0.25706649
MOORE BARBARA A	2604 LAVA BLUFF DR NW	ALBUQUERQUE NM 87120	2604 LAVA BLUFF DR NW	ALBUQUERQUE NM 87120	LT 17 P1 BLK 15 VACATIC	0.25080021
STATE OF NEW MEXICO STATE LAN	PO BOX 6850	SANTA FE NM 87502-6850	N/A	ALBUQUERQUE NM 87120	LOT 3 BLK 1 VOLCANO C	0.46164333
CITY OF ALBUQUERQUE	PO BOX 1293	ALBUQUERQUE NM 87103	N/A	ALBUQUERQUE NM 87120	TRACT 'D' OF BOND RAN	20.68530262
MARTINEZ THOMAS W & BARBARA	7453 STAGHORN DR NW	ALBUQUERQUE NM 87120-3019	7453 STAGHORN DR NW	ALBUQUERQUE NM 87120	LT 96 CORRECTED REPLA	0.23118788
SMITH GLORIA A	6725 TESUQUE DR NW	ALBUQUERQUE NM 87120-4805	6725 TESUQUE DR NW	ALBUQUERQUE NM 87120	* 010 002VOLCANO CLIF	0.24868648
KAMRADT ANTHONY K & TERESA N	7573 RICHMOND HILL RD NW	ALBUQUERQUE NM 87120-4558	7573 RICHMOND HILL RD NW	ALBUQUERQUE NM 87120	LT 97 SHENANDOAH UNI	0.14815012
SZYMANSKI R&C PROPERTIES LLC	1630 CEREZA DR SE	RIO RANCHO NM 87124-2996	9309 DROLET DR NW	ALBUQUERQUE NM 87114	LT 9-P1 PLAT FOR TRAILS	0.1217539
MARQUEZ JOSEPHINE G	2216 BROOKSTONE DR NW	ALBUQUERQUE NM 87120	2216 BROOKSTONE DR NW	ALBUQUERQUE NM 87120	LT 12-P1 BLK 4 VAC & RE	0.1148306
STEPHENSON KAREN L	8019 SADDLEBROOK AVE NW	ALBUQUERQUE NM 87120-6512	8019 SADDLEBROOK AVE NW	ALBUQUERQUE NM 87120	LT 16 P1 BLK 13 VACATIC	0.16219356
GRIEGO JEREMIAH S & SANDRA C	8405 ESTATES DR NE	ALBUQUERQUE NM 87122-2644	5908 PRAIRIE NIGHT LN NW	ALBUQUERQUE NM 87120	* 007 007THE HIGH RAN	0.18109537
ROMERO LEO M & KATRINA B TRU	6220 WILD ONION AVE NW	ALBUQUERQUE NM 87114-5939	6220 WILD ONION AVE NW	ALBUQUERQUE NM 87114	LT 13 BLK 1 PLAT OF CHA	1.12456486
PATO DAVID & MICHELLE	10450 WILSHIRE AVE NE	ALBUQUERQUE NM 87122-3034	7220 TEYPANA RD NW	ALBUQUERQUE NM 87114	LT 18-P1 PLAT FOR SANT	0.1032409
TRAILS COMMUNITY ASSOCIATIOI	7023 TREE LINE AVE AVE NW	ALBUQUERQUE NM 87114-5971		ALBUQUERQUE 87114	TR B CORRECTION PLAT I	0.75083961
MADER EDWARD J & JEANEAN P	8009 MAUNA LOA DR NW	ALBUQUERQUE NM 87120	8009 MAUNA LOA DR NW	ALBUQUERQUE NM 87120	* 009 005VOLCANO CLIF	0.6254785
HARRIS MARY JO & JOHNSON ERIC	5044 MARTIN PL NW	ALBUQUERQUE NM 87114-4319	5515 EDDIE CT NW	ALBUQUERQUE NM 87114	*13 CORRECTED PLAT OI	0.19290337
FERNANDEZ YOLANDA EVELYN	4412 CLIFF BASE DR NW	ALBUQUERQUE NM 87120-1301	4412 CLIFF BASE DR NW	ALBUQUERQUE NM 87120	LOT 106-P1 SUBDIVISIO	0.123803
HENRIE GEORGE MARSHALL & SAN	6012 SHADOW RIDGE DR NW	ALBUQUERQUE NM 87120-2178	6012 SHADOW RIDGE DR NW	ALBUQUERQUE NM 87120	LT 4 BLK A AMENDED & I	0.11460877
TILAM LLC	PO BOX 65423	ALBUQUERQUE NM 87193-5423	N/A	ALBUQUERQUE NM 87120	* 011 012VOLCANO CLIF	0.36666099

JENKINS SAM S JR & ALICIA A	4920 WELLSBURG NW	ALBUQUERQUE NM 87120	4920 WELLSBURG NW	ALBUQUERQUE NM 87120	LT 20 BLK 7 SHENANDO	0.26356797
PACE KEVIN & RIGGS EVA	7119 ALAMILLO RD NW	ALBUQUERQUE NM 87114-5930	7119 ALAMILLO RD NW	ALBUQUERQUE NM 87114	LT 74A-P1 PLAT OF TAO:	0.13785477
ROTH PHYLCIA M	7004 TIJERAS CREEK RD NW	ALBUQUERQUE NM 87114	7004 TIJERAS CREEK RD NW	ALBUQUERQUE 87114	LT 84 P1-G PLAT OF SAN	0.11570194
ARANDA SIXTO R & MARIA E SAIZ-	4420 WESTRIDGE CT NW	ALBUQUERQUE NM 87114	4420 WESTRIDGE CT NW	ALBUQUERQUE NM 87114	LT 24-P1 BLK 11 CORR PL	0.20605733
DIGLIO MARC	7319 KEEL AVE NW	ALBUQUERQUE NM 87120	7319 KEEL AVE NW	ALBUQUERQUE NM 87120	*26 4 AMENDED REPLAT	0.25232028
CITY OF ALBUQUERQUE	PO BOX 1293	ALBUQUERQUE NM 87103-2248	PETIRROJO RD NW	ALBUQUERQUE NM 87120	*00940006VOLCANO CL	0.32766044
UNITED STATES OF AMERICA PETR	6001 UNSER BLVD NW	ALBUQUERQUE NM 87120	N/A	ALBUQUERQUE NM 87120	* 016 001VOLCANO CLIF	0.34863274
MINEY RAYMOND P	7000 SW VERMONT CT APT 401	PORTLAND OR 97223-7567	6909 MINEHEAD CT NW	ALBUQUERQUE NM 87120	*8-A 10 AMENDED REPL	0.15345166
PORTSCHELLER ROSS	6715 CONRAD AVE NW	ALBUQUERQUE NM 87120-4453	6715 CONRAD AVE NW	ALBUQUERQUE NM 87120	LOT 40 BLK 6 RINCON SU	0.13951752
KIPP SHELDON O	4700 SUNDANCE TRL NW	ALBUQUERQUE NM 87120-2871	4700 SUNDANCE TRL NW	ALBUQUERQUE NM 87120	* 37 HOMESTEAD HILLS	0.26578455
BLACKMON JOSHUA W	4708 SUNDANCE TRL NW	ALBUQUERQUE NM 87120-2871	4708 SUNDANCE TRL NW	ALBUQUERQUE NM 87120	* 39 HOMESTEAD HILLS	0.18314796
BATALLA VICTOR	9701 CONE FLOWER DR NW	ALBUQUERQUE NM 87114-3441	9701 CONE FLOWER DR NW	ALBUQUERQUE NM 87114	LOT 3 BLK 2 PLAT OF CH/	0.97963188
M & F ABQ REAL ESTATE INVESTM	3228 ISLETA BLVD SW	ALBUQUERQUE NM 87105-5833	8241 MARGARITA DR NW	ALBUQUERQUE NM 87120	* 003 008VOLCANO CLIF	0.27767785
BROWN TIMOTHY J & CHRISTINA M	10047 LOS CANSADOS RD NW	ALBUQUERQUE NM 87114-1919	7317 MOJAVE ST NW	ALBUQUERQUE NM 87120	LT 47-A BLK 3 CORRECTE	0.23630598
MANZANARES AARON M	6201 EVESHAM RD NW	ALBUQUERQUE NM 87120-6202	7401 PRIMROSE DR NW	ALBUQUERQUE NM 87120	*024 PRAIRIE RIDGE UN	0.18153619
REYES DAVID A & BRENDA A	1200 JACKSON ST SE	ALBUQUERQUE NM 87108-4513	6151 MOJAVE NW	ALBUQUERQUE NM 87120	LT 10 UNIT 2 PLAT OF UN	0.310017
LUJAN JOANNE E	9923 BRADFORD PL NW	ALBUQUERQUE NM 87114-2150	9923 BRADFORD PL NW	ALBUQUERQUE NM 87114	LT 13 BLK A PLAT FOR PA	0.12134253
LOPEZ LEANDRO M & RUTH E	6001 SONORA AVE NW	ALBUQUERQUE NM 87120-4812	6001 SONORA AVE NW	ALBUQUERQUE NM 87120	* 008 010VOLCANO CLIF	0.32046812
ALLEN MEGAN	4900 SUMMERSVILLE DR NW	ALBUQUERQUE NM 87120-3830	4900 SUMMERSVILLE DR NW	ALBUQUERQUE NM 87120	LOT 9 BLK 8 SHENANDO/	0.1791906
MARTINEZ LEVI G & VIOLA C	4828 PETRA POINTE CIR NW	ALBUQUERQUE NM 87120-4961	4828 PETRA POINTE CIR NW	ALBUQUERQUE NM 87120	LT 17-P1 PLAT FOR PETR	0.1293193
CHRISTIANSSEN MORLEY & LISA M	6420 CALEY AVE NW	ALBUQUERQUE NM 87120	6420 CALEY AVE NW	ALBUQUERQUE NM 87120	LT 6 BLK C AMENDED & (0.15290988
JACKSON DORIS R	1305 EVELYN CT NE	ALBUQUERQUE NM 87112-4629	7815 AGUILA ST NW	ALBUQUERQUE NM 87120	* 006 002VOLCANO CLIF	0.310634
LSF9 MASTER PARTICIPATION TRU:	3701 REGENT BLVD SUITE 200	IRVING TX 75063-2296	2531 ANGEL DR NW	ALBUQUERQUE NM 87120	LT 13-P1 BLK 2 AMENDEI	0.10019838
VENTANA RANCH COMMUNITY AS:	PO BOX 67590	ALBUQUERQUE NM 87193		ALBUQUERQUE NM 87114	TR C PLAT OF VITTORIA	0.16664793
MONTOYA ROSALINDA M	8016 BASALT AVE NW	ALBUQUERQUE NM 87120-6534	8016 BASALT AVE NW	ALBUQUERQUE NM 87120	LOT 3-P1 BLK 20 REPLAT	0.12665447
DIMAGGIO DEAN WILLIAM & DEBF	4915 ROCKCRESS DR NW	ALBUQUERQUE NM 87120-4107	4915 ROCKCRESS DR NW	ALBUQUERQUE NM 87120	LT 53 BLK 1 RINCON SUB'	0.15628481
MONTECITO ESTATES COMMUNIT	PO BOX 93488	ALBUQUERQUE NM 87199-3488		ALBUQUERQUE NM 87120	TR A PLAT OF VISTA VIE	2.08710609
FERRINI REBECCA L & JEFFERY L KLE	10344 SPRUCE GROVE AVE	SAN DIEGO CA 92131	7227 TEYPANA RD NW	ALBUQUERQUE NM 87114	LT 68-P1 PLAT FOR SANT	0.1050089
TAFOYA ADRIAN J & ANTOINETTE /	PO BOX 92513	ALBUQUERQUE NM 87199-2513	8920 WINNCREST TRL NW	ALBUQUERQUE NM 87114	LT 24 PLAT FOR THE RES	0.17823548
ROYBAL GLEN & ELIA	6520 SUN VIEW DR NW	ALBUQUERQUE NM 87120-4837	6520 SUN VIEW DR NW	ALBUQUERQUE NM 87120	LT 14 PLAT FOR PETROG	0.16809435
BURNS JENNIE	7209 WILLIAMSBURG RD NW	ALBUQUERQUE NM 87114-4554	7209 WILLIAMSBURG RD NW	ALBUQUERQUE NM 87114	LT 18 PLAT FOR HERITAC	0.12057877
KASKALLA DURAN G & TANA O	8305 CHILTE PINE RD NW	ALBUQUERQUE NM 87120	8305 CHILTE PINE RD NW	ALBUQUERQUE 87120	LT 17 BLK 2 PLAT OF VIS'	0.15141315
BROOKS NATHAN	6905 TIJERAS CREEK RD NW	ALBUQUERQUE NM 87114-6143	6905 TIJERAS CREEK RD NW	ALBUQUERQUE 87114	LT 44 P1-G PLAT OF SAN	0.11334104
PAHLEVAN ASGHAR O TRUSTEE PAI	5 LA VILLITA CT NE	ALBUQUERQUE NM 87112-2118	LYNN PL NW	ALBUQUERQUE NM 87120	*8 007VOLCANO CLIFFS	0.41441392
RABADI SHARIF A & SAMIA TRUSTI	11201 SAN ANTONIO DR NE	ALBUQUERQUE NM 87122-1049	ZEIDMAN AVE NW	ALBUQUERQUE NM 87114	*14C UNIT 1 OF PARADI:	0.59381328
NUCE DAVID R	6405 PICARDA PL NW	ALBUQUERQUE NM 87120-7042	6511 VISTA DEL PRADO NW	ALBUQUERQUE NM 87120	* 012 004VOLCANO CLIF	0.3200461
SMITH DOUGLAS K & BRIGID E	8028 KIBO DR NW	ALBUQUERQUE NM 87120	8028 KIBO DR NW	ALBUQUERQUE 87120	LT 24 BLK 6 VOLCANO CL	0.26127365
MOTAMEDI MIINO	PO BOX 4273	SCOTTSDALE AZ 85261-4273	6536 KIMMICK DR NW	ALBUQUERQUE NM 87120	* 010 006VOLCANO CLIF	0.3071196
CITY OF ALBUQUERQUE	PO BOX 2248	ALBUQUERQUE NM 87103-2248	N/A	ALBUQUERQUE NM 87120	* 008 006VOLCANO CLIF	0.26829424
WALKER ALAN & VIVIAN	422 4TH ST NE	HAZEN ND 58545-4601	N/A	ALBUQUERQUE NM 87120	* 015 001VOLCANO CLIF	0.28670279
SWITZER LARRY A & DEBORA E	8519 GROUNSEL RD NW	ALBUQUERQUE NM 87120-4240	8519 GROUNSEL RD NW	ALBUQUERQUE 87120	LT 21-A BLK 16 PLAT OF I	0.13736314
CHAVEZ MICHAEL & GAIL	4304 RANCHO GRANDE PL NW	ALBUQUERQUE NM 87120-5341	6505 AZOR LN NW	ALBUQUERQUE NM 87120	* 014 005VOLCANO CLIF	0.2605812
QUICK GREG	9631 SUN DANCER DR NW	ALBUQUERQUE NM 87114-6091	9631 SUN DANCER DR NW	ALBUQUERQUE 87114	LT 21 BLK 1 PLAT OF SUN	0.19752614

POLZIN MELVIN A ETUX	2850 DOMINIQUE DR	GALVESTON TX 77551-1569	8012 MONTE CARLO DR NW	ALBUQUERQUE 87120	LT 37 BLK 5 VOLCANO CL	0.27252267
RAYKOVICS MICHAEL A & DENISE /	7115 EDISON RD NW	ALBUQUERQUE NM 87114	7115 EDISON RD NW	ALBUQUERQUE NM 87114	LT 16 PLAT FOR HERITAC	0.12045195
MARTINEZ JACOB R & MARCELLA N	6460 CAMINO DE PAZ NW	ALBUQUERQUE NM 87120-4281	6460 CAMINO DE PAZ NW	ALBUQUERQUE 87120	LT 1 BLK 3 PLAT OF LA CL	0.16945006
REED RUBY A	9515 CACHE CREEK DR NW	ALBUQUERQUE NM 87114-6104	9515 CACHE CREEK DR NW	ALBUQUERQUE 87114	LT 2 BLK 5 PLAT OF SUNE	0.10832789
RUNYON ELIZABETH K	6549 CLIFFROSE RD NW	ALBUQUERQUE NM 87120	6512 AZUELO AVE NW	ALBUQUERQUE NM 87120	* 4 7 AMENDED PLAT OF	0.08676956
FITCH WINIFRED L	5309 NORTE VISTA RD NW	ALBUQUERQUE NM 87114-4379	5309 NORTE VISTA RD NW	ALBUQUERQUE NM 87114	LOT 10-P1 BLK A CORREC	0.14113558
FELIX-MONTOYA DIANE & PEREZ-N	4905 OLYMPIA RD NW	ALBUQUERQUE NM 87105-1517	HARRISONBURG NW	ALBUQUERQUE NM 87120	LT 18 PLAT OF SHENANC	0.51784407
FRANK GARY L	8204 CEDAR CREEK DR NW	ALBUQUERQUE NM 87120	8204 CEDAR CREEK DR NW	ALBUQUERQUE NM 87120	LT 76 PLAT OF SHENANC	0.24174154
SANDOVAL ANDREW	4700 SNAPDRAGON RD NW	ALBUQUERQUE NM 87120-2774	FACIEL RD NW	ALBUQUERQUE NM 87120	TR 4 (EXCL N'LY PORT) UI	2.21418447
KIM ROBIN JIN	7609 BASIN CREEK CT NW	ALBUQUERQUE NM 87120-2815	7609 BASIN CREEK CT NW	ALBUQUERQUE NM 87120	* 67 HOMESTEAD HILLS	0.20743664
CLOAK JOHN R III	8205 RANCHO LUCIDO NW	ALBUQUERQUE NM 87120-5831	N/A	ALBUQUERQUE NM 87120	*7 005VOLCANO CLIFFS	0.31813783
SOTO PABLO ART & RUTH M	10512 TALLY HO NW	ALBUQUERQUE NM 87114	4909 QUAIL RIDGE DR NW	ALBUQUERQUE NM 87114	*43A THE COVEY A REPL	0.08119993
VIGIL FRANCISCO	3209 PAINTED ROCK DR NW	ALBUQUERQUE NM 87120	3209 PAINTED ROCK DR NW	ALBUQUERQUE NM 87120	LOT 8-P1 BLK 3 VACATIC	0.12932953
ANGUIANO JESUS MENDOZA & TRI	8015 CLIFFVIEW AVE NW	ALBUQUERQUE NM 87120	8015 CLIFFVIEW AVE NW	ALBUQUERQUE NM 87120	LOT 3-P1 BLK 19 REPL FC	0.14019181
LEYBA JOSEPH & RITA	6016 STONEY BLUFF CT NW	ALBUQUERQUE NM 87120-1663	6016 STONEY BLUFF CT NW	ALBUQUERQUE NM 87120	LOT 62 PLAT OF STORY I	0.13549047
OLIVAS CESAR & DOOR DE OLIVAS	37 2ND ST NE	RIO RANCHO NM 87124-0751	5616 KIMBERLITE DR NW	ALBUQUERQUE NM 87120	* 017 002VOLCANO CLIF	0.27834857
RABADI SHARIF A & RABADI SAMI/	11201 SAN ANTONIO DR NE	ALBUQUERQUE NM 87122-1049	ZEIDMAN AVE NW	ALBUQUERQUE NM 87114	*09B UNIT 1 OF PARADI:	0.63103409
WILSON DENNIS & ADRIENNE	3323 RUNNING BIRD PL NW	ALBUQUERQUE NM 87120-3690	3323 RUNNING BIRD PL NW	ALBUQUERQUE NM 87120	LOT 5-P1 BLK 4 VACATIC	0.18894446
BURMEISTER PHILLIP K & CAROL M	11629 NAMBE AVE NE	ALBUQUERQUE NM 87123	8208 MARGARITA DR NW	ALBUQUERQUE NM 87120	* 015 002VOLCANO CLIF	0.38453605
MASCARENAS LEONARD & PAULA	9016 LADRON DR NW	ALBUQUERQUE NM 87114	9016 LADRON DR NW	ALBUQUERQUE NM 87114	LT 87A-P1 PLAT OF TAO:	0.18316856
RENERIA JAVIER	2216 PARKWEST DR NW	ALBUQUERQUE NM 87120	2216 PARKWEST DR NW	ALBUQUERQUE NM 87120	LT 47-P1 BLK 3 VAC & RE	0.13774236
HPA III ACQUISITIONS 1 LLC	120 S RIVERSIDE PLAZA SUITE 201	CHICAGO IL 60606-3913	5404 ROANOKE AVE NW	ALBUQUERQUE NM 87120	LT 95 SHENANDOAH UNI	0.1803371
DAVIS KEITH & CELESTE	8327 HAWK EYE RD NW	ALBUQUERQUE NM 87120-3788	8327 HAWK EYE RD NW	ALBUQUERQUE NM 87120	LT 22 PLAT OF VISTA VII	0.12694836
JANCSICS GALE	8604 MESA TOP RD NW	ALBUQUERQUE NM 87120-4310	8604 MESA TOP RD NW	ALBUQUERQUE 87120	LT 10 BLK 27 PLAT OF VI:	0.18911073
MATSUO YUKIO & MATSUO MIKI	7108 VISTA DEL SOL DR NW	ALBUQUERQUE NM 87120	7108 VISTA DEL SOL DR NW	ALBUQUERQUE 87120	LT 13-P1 BLK 1 PLAT OF \	0.15141256
BYRNE ROBIN P	5324 SUR VISTA RD NW	ALBUQUERQUE NM 87114-4357	5324 SUR VISTA RD NW	ALBUQUERQUE NM 87114	LT 82-P1 BLK A CORRECT	0.28184651
MARTINEZ TIMOTHY A	8423 FRONT ROYAL CT NW	ALBUQUERQUE NM 87120-3860	8423 FRONT ROYAL CT NW	ALBUQUERQUE NM 87120	LT 135 PLAT OF SHENAN	0.1728352
NANCE ADREN R & KIMBERLY M	PO BOX 5004	MAGDALENA NM 87825-5004	8212 GO WEST RD NW	ALBUQUERQUE 87120	LT 7 BLK 7 PLAT OF VIST.	0.11020319
ASHLEY LOUIS B	5201 HATTIESBURG AVE NW	ALBUQUERQUE NM 87120-4522	5201 HATTIESBURG AVE NW	ALBUQUERQUE NM 87120	LOT 37 BLK 2 CORRECTEI	0.16007528
AZURE COREY	6745 CONRAD AVE NW	ALBUQUERQUE NM 87120-4454	6745 CONRAD AVE NW	ALBUQUERQUE NM 87120	LOT 23 BLK 6 RINCON SU	0.15476409
CASIAS RICHARD & CHERI L OLIVAS	8015 EMERALD DR NW	ALBUQUERQUE NM 87120-3291	8015 EMERALD DR NW	ALBUQUERQUE NM 87120	* 002 013VOLCANO CLIF	0.28382488
STATE OF NEW MEXICO STATE LAI	PO BOX 6850	SANTA FE NM 87502-6850	MARIGOLD DR NW	ALBUQUERQUE NM 87120	* 058 001VOLCANO CLIF	0.6041809
VIGIL ONESIMO C & RACHEL M TRI	6509 JADE DR NW	ALBUQUERQUE NM 87120-3284	6509 JADE DR NW	ALBUQUERQUE NM 87120	* 007 013VOLCANO CLIF	0.30696265
STATE OF NEW MEXICO SIMMS BL	PO BOX 6850	SANTA FE NM 87502-6850	N/A	ALBUQUERQUE NM 87120	LT 34 BLK 1 VOLCANO CL	0.72237408
ALLEN HEIDI & CHAD L	5808 BRAHMA DR NW	ALBUQUERQUE NM 87120	5808 BRAHMA DR NW	ALBUQUERQUE NM 87120	* 022 008THE HIGH RAN	0.17748408
HEARD DAVID B & JOHANNE M	500 WESTOVER DR	SANFORD NC 27330-8941	5304 CHEYENNE CT NW	ALBUQUERQUE NM 87120	* 26 CORRECTED PLAT C	0.2383926
NEWBERRY MITCHEL & HOLGUIN J/	6408 CANAVIO RD NW	ALBUQUERQUE NM 87120-7051	6408 CANAVIO RD NW	ALBUQUERQUE NM 87120	*00060008VOLCANO CL	0.28491245
STELLMON JACOB A & KELLI D	4923 QUAIL RIDGE DR NW	ALBUQUERQUE NM 87114-4353	4923 QUAIL RIDGE DR NW	ALBUQUERQUE NM 87114	* 50A THE COVEY A REPI	0.07956061
AVILA ADRIAN R	8705 SILVERADO AVE SW	ALBUQUERQUE NM 87121-5008	N/A	ALBUQUERQUE NM 87120	* 012 013VOLCANO CLIF	0.28026259
WARE-TROUT CATHERINE C & TROI	7312 FOXFORD AVE NW	ALBUQUERQUE NM 87120	7312 FOXFORD NW	ALBUQUERQUE NM 87120	LOT 3 BLK 13 RINCON SU	0.14452121
ROMERO CHERISH M	6340 BUENOS AIRES PL NW	ALBUQUERQUE NM 87120-2104	6340 BUENOS AIRES PL NW	ALBUQUERQUE NM 87120	* 030 VOLCANO CLIFFS :	0.48811587
PADILLA MARIA P	6900 BOGART CT NW	ALBUQUERQUE NM 87120-3541	6900 BOGART CT NW	ALBUQUERQUE NM 87120	*10 5 SANTA FE VILLAGI	0.17181633
GONZALES DANIEL JOSEPH & REND	6909 QUARTER HORSE LN NW	ALBUQUERQUE NM 87120	6909 QUARTER HORSE LN NW	ALBUQUERQUE NM 87120	* 013 004THE HIGH RAN	0.16130799

BOYCE SHANE & CHRISTINA	6604 TESUQUE DR NW	ALBUQUERQUE NM 87120-3055	6604 TESUQUE DR NW	ALBUQUERQUE NM 87120	* 002 006VOLCANO CLIF	0.28590672
LOPEZ ROBERT	815 VISTA HILLS DR	LAS CRUCES NM 88011-4629	N/A	ALBUQUERQUE NM 87120	003TRACT 9 VOLCANO C	2.09133316
KASSAM MOHAMMED & SHAMSI	5051 JOURNAL CENTER BLVD NE S	ALBUQUERQUE NM 87109-5915	N/A	ALBUQUERQUE NM 87120	* 072 013VOLCANO CLIF	0.38056139
BLACKLER WILLIAM F & NANCY R C	5024 MIDNIGHT VISTA AVE NW	ALBUQUERQUE NM 87114-4373	5024 MIDNIGHT VISTA AVE NW	ALBUQUERQUE NM 87114	LT 41-P1 BLK A CORRECT	0.25266323
WEST SEVENTY LLC	PO BOX 7457	ALBUQUERQUE NM 87194-7457		ALBUQUERQUE NM 87114	N'LY PORT OF THE E/2 N	2.35398387
NGUYEN CHAU T	9405 MOGOLLON DR NW	ALBUQUERQUE NM 87114	9405 MOGOLLON DR NW	ALBUQUERQUE NM 87114	LT 49 PLAT OF WESTERN	0.12396696
STATE OF NEW MEXICO STATE LAN	PO BOX 6850	SANTA FE NM 87502-6850	STAGHORN DR NW	ALBUQUERQUE NM 87120	LOT 6 BLK 1 VOLCANO C	0.45590118
WATSON ANITA R & ROBERT R	5919 SORIA AVE NW	ALBUQUERQUE NM 87114	8104 ALMENDRA CT NW	ALBUQUERQUE NM 87120	* 017 006VOLCANO CLIF	0.40997193
STATE OF NEW MEXICO STATE LAN	PO BOX 6850	SANTA FE NM 87502-6850	N/A	ALBUQUERQUE NM 87120	* 012 005VOLCANO CLIF	0.4383439
BARRERAS MANUEL P JR	9747 CALLE CHAMISA NW	ALBUQUERQUE NM 87114-7200	9747 CALLE CHAMISA NW	ALBUQUERQUE NM 87114	LT 1-P1 CORRECTION PL	0.16208125
BARTLEY JERRY R & ANNE M TRUST	5308 CHESAPEAKE RD NW	ALBUQUERQUE NM 87120-4569	5308 CHESAPEAKE RD NW	ALBUQUERQUE NM 87120	LT 53 SHENANDOAH SUI	0.15439174
SANCHEZ PATRICK L	6619 AZUELO AVE NW	ALBUQUERQUE NM 87120	6619 AZUELO ST NW	ALBUQUERQUE NM 87120	*26 6 AMENDED PLAT O	0.09080564
CITY OF ALBUQUERQUE	PO BOX 1293	ALBUQUERQUE NM 87103	N/A	ALBUQUERQUE NM 87120	TRACT-25 OF BOND RAN	39.69104008
JIRON CANDIDO R JR & JUANITA R	808 CESARS PALACE DR NW	ALBUQUERQUE NM 87121-1307	6624 MOJAVE ST NW	ALBUQUERQUE NM 87120	* 009 007VOLCANO CLIF	0.3523009
CERDA ARTEMISA	225 W KELLY APT 3	PHARR TX 78577-4708	N/A	ALBUQUERQUE NM 87120	LT 6 BLK 12 VOLCANO CL	0.26976922
GONZALES DUBLIN M	4701 EYOTA DR NW	ALBUQUERQUE NM 87120	4701 EYOTA DR NW	ALBUQUERQUE NM 87120	LT 17 CORRECTION PLAT	0.0929134
OTERO NATHAN J & MONICA RAE	5823 ERMEMIN AVE NW	ALBUQUERQUE NM 87114-5995	5823 ERMEMIN AVE NW	ALBUQUERQUE NM 87114	LT 12 BLK 5 PLAT OF PAR	0.10187217
HAKES DANIEL L & ANNE F S TRUST	1173 CLINTON DR	EUGENE OR 97401-1855	N/A	ALBUQUERQUE NM 87120	*12 006VOLCANO CLIFF	0.28129606
AMAFCA	2600 PROSPECT AVE NE	ALBUQUERQUE NM 87107-1836		ALBUQUERQUE NM 87120	TRACT 2 A M A F C A PIE	2.68718796
MULQUEEN JOYCE HARRIS	6509 LAMAR AVE NW	ALBUQUERQUE NM 87120-4213	6509 LAMAR AVE NW	ALBUQUERQUE NM 87120	LOT 32A BLK 1 SANTA FE	0.08953965
ADAMS MARC A & EILEEN S	7915 MARIGOLD DR NW	ALBUQUERQUE NM 87120	7915 MARIGOLD DR NW	ALBUQUERQUE NM 87120	* 004 010VOLCANO CLIF	0.29364278
SANDOVAL YOLANDA E	7301 FOXFORD AVE NW	ALBUQUERQUE NM 87120-3545	7301 FOXFORD AVE NW	ALBUQUERQUE NM 87120	LOT 5 BLK 14 RINCON SU	0.14343813
ALFARO PAUL L & ERICKA	6736 SEVILLE PL NW	ALBUQUERQUE NM 87120	6736 SEVILLE PL NW	ALBUQUERQUE NM 87120	* 052 007VOLCANO CLIF	0.2704552
KRENZ DIANA	6012 OPEN SKY DR NW	ALBUQUERQUE NM 87120	6012 OPEN SKY DR NW	ALBUQUERQUE NM 87120	* 008 006THE HIGH RAN	0.22617829
SCHOLD MELISSA P	4932 BUTTE PL NW	ALBUQUERQUE NM 87120-4400	4932 BUTTE PL NW	ALBUQUERQUE NM 87120	LOT 59 SANTA FE VILLA	0.11579273
GONZALES VICKY JO	2208 BROOKSTONE DR NW	ALBUQUERQUE NM 87120-8025	2208 BROOKSTONE DR NW	ALBUQUERQUE NM 87120	LT 11-P1 BLK 4 VAC & RE	0.11479807
THOMPSON CHRISTINE & THOMPSON	9105 OLD MILL ST NW	ALBUQUERQUE NM 87114-5926	9105 OLD MILL ST NW	ALBUQUERQUE NM 87114	LT 69A-P1 PLAT OF TAO:	0.15385642
CORDOVA JOSEPH L & GLORIA JEAN	6104 SONORA AVE NW	ALBUQUERQUE NM 87120-3009	6104 SONORA NW	ALBUQUERQUE NM 87120	* 009 004VOLCANO CLIF	0.35765954
REICHERT DONALD E & ELLEN L	6500 CONRAD AVE NW	ALBUQUERQUE NM 87120-4464	6500 CONRAD NW	ALBUQUERQUE NM 87120	LT 18 BLK 11 PLAT OF SA	0.12689873
BEDROCK GENERAL & BEDROCK INV	1509 HARVARD CT NE	ALBUQUERQUE NM 87106-3712	N/A	ALBUQUERQUE NM 87114	T11N R2E SEC 14 N1/2 P.	2.55894424
RADZIBABA VICTOR	PO BOX 9592	ALBUQUERQUE NM 87119-9592	N/A	ALBUQUERQUE NM 87120	* 008 014VOLCANO CLIF	0.26373629
KAMERMAN BRETT PADRAIC TRUST	16371 WIMBLEDON LN	HUNTINGTON BEACH CA 92649-2188	SCENIC DR NW	ALBUQUERQUE NM 87120	*11 010VOLCANO CLIFF	0.31323523
SIZEMORE LEONARD R	7135 LAS NUTRIAS RD NW	ALBUQUERQUE NM 87114-5923	7135 LAS NUTRIAS RD NW	ALBUQUERQUE NM 87114	LT 32A-P1 PLAT OF TAO:	0.14475215
GIUDICISSI MICHAEL & SEAGRIST M	8336 HAWK EYE RD NW	ALBUQUERQUE NM 87120	8336 HAWK EYE RD NW	ALBUQUERQUE NM 87120	LT 133 PLAT OF VISTA V	0.1743295
GARCIA LEONARD C & LALA A	7004 STAGHORN DR NW	ALBUQUERQUE NM 87120-4839	7004 STAGHORN DR NW	ALBUQUERQUE NM 87120	* 020 003VOLCANO CLIF	0.35306669
YARNALL CAROL A	900 LOMA COLORADO BLVD NE A	RIO RANCHO NM 87124-6538	N/A	ALBUQUERQUE NM 87120	TRACT 3 VOLCANO CLIFI	3.6835114
CITY OF ALBUQUERQUE	PO BOX 1293	ALBUQUERQUE NM 87103-2248	PETIRROJO RD NW	ALBUQUERQUE NM 87120	*00710006VOLCANO CL	0.33469272
NORTHWEST LAND COMPANY ATT	9900 DESERT MOUNTAIN RD NE	ALBUQUERQUE NM 87122-3901	LYON BLVD NW	ALBUQUERQUE NM 87114	*6 UNIT 1 OF PARADISE	1.02460608
ZIA TRUST INC CUSTODIAN THANH	PO BOX 30928	ALBUQUERQUE NM 87190-0928	N/A	ALBUQUERQUE NM 87120	LOT 10 BLK 1 UNIT 14 VC	0.28714396
GREEN NOELLE RENEE	6749 CONRAD AVE NW	ALBUQUERQUE NM 87120-4454	6749 CONRAD AVE NW	ALBUQUERQUE NM 87120	LOT 22 BLK 6 RINCON SU	0.13121748
ROMERO ROSS & GALLEGOS LARRY	2120 N 125TH AVE	AVONDALE AZ 85392-6512	N/A	ALBUQUERQUE NM 87120	REMAINING POR OF TR:	4.48303347
PLATERO DANIEL J & BERNITA S	6720 CAMPFIRE LN NW	ALBUQUERQUE NM 87120-3050	6720 CAMPFIRE LN NW	ALBUQUERQUE NM 87120	LT 5 BLK 3 HIGH RANGE /	0.25988161
HANCOCK JOHN & HANNAH CO-TRU	8723 TIA CHRISTINA DR NW	ALBUQUERQUE NM 87114	8723 TIA CHRISTINA DR NW	ALBUQUERQUE NM 87114	LT 10-P1 BLK 6 VACATIO	0.21984398

MCT DEVELOPMENT INC	7451 PAN AMERICAN FWY NE	ALBUQUERQUE NM 87109	N/A	ALBUQUERQUE NM 87114	W1/2 NW NW SE SEC 18	5.66331664
CORDRAY GARY O & NICOLE L	9612 IGNACIO CT NW	ALBUQUERQUE NM 87114-4377	9612 IGNACIO CT NW	ALBUQUERQUE 87114	LOT 21-P1 BLK D CORREC	0.17691658
STATE OF NEW MEXICO ATTN: FAC	PO BOX 6850	SANTA FE NM 87502-6850	MARIGOLD DR NW	ALBUQUERQUE NM 87120	* 069 001VOLCANO CLIF	0.60403948
WACHS CALVIN O & RAINIE	7516 PRIMROSE DR NW	ALBUQUERQUE NM 87120	7516 PRIMROSE NW	ALBUQUERQUE NM 87120	*168 PRAIRIE RIDGE UN	0.14700769
CHACON ANGELINA L	4315 CLIFF BASE DR NW	ALBUQUERQUE NM 87120	4315 CLIFF BASE DR NW	ALBUQUERQUE NM 87120	LOT 24-P1 SUBDIVISION	0.113632
LUNA ROBERT E & MAUREEN A RVT	10025 BARRINSON DR NE	ALBUQUERQUE NM 87111-5889	N/A	ALBUQUERQUE NM 87120	TRACT 4 VOLCANO CLIFI	3.06038622
PACHECO SILVANO M & HUIZAR LI	612 KENTUCKY ST SE	ALBUQUERQUE NM 87108-3837	N/A	ALBUQUERQUE NM 87120	* 027 001VOLCANO CLIF	0.27534771
RABADI SHARIF A & RABADI SAMI	11201 SAN ANTONIO DR NE	ALBUQUERQUE NM 87122-1049	GLUCKMAN AVE NW	ALBUQUERQUE NM 87114	*22A UNIT 1 OF PARADI	0.4876715
GRIFFIN GENE & BERNICE MARIA	6236 REDROOT ST NW	ALBUQUERQUE NM 87120-5444	8015 CAMINO ALDERETE NW	ALBUQUERQUE NM 87120	*00060003VOLCANO CL	0.33999896
SHORTRIDGE ROBERT G	7036 TREE LINE AVE NW	ALBUQUERQUE NM 87114	7036 TREE LINE AVE NW	ALBUQUERQUE 87114	LT 1-P1 CORRECTION PL	0.13087806
BRISKI JACQUELYN LVT	5860 MAFRAQ AVE NW	ALBUQUERQUE NM 87114-6070	5860 MAFRAQ AVE NW	ALBUQUERQUE NM 87114	LT 41 BLK 5 PLAT OF PAR	0.10179537
O CONNOR MICHAEL R & MONICA	9609 CONEFLOWER DR NW	ALBUQUERQUE NM 87114	9609 CONEFLOWER DR NW	ALBUQUERQUE 87114	LT 4 BLK 2 PLAT OF CHA	0.95130976
BOUNDS LINDSAY & AARON	9312 NATIONWIDE ST NW	ALBUQUERQUE NM 87114-4557	9312 NATIONWIDE ST NW	ALBUQUERQUE NM 87114	LT 27 PLAT FOR HERITAC	0.12230444
PROVENCIO DANIEL M & DESIREE F	8928 OSO CORRIDOR PL NW	ALBUQUERQUE NM 87114	8928 OSO CORRIDOR PL NW	ALBUQUERQUE 87114	LT 92-P1 CORRECTION PI	0.11320666
MATA ROLDAN A	6900 TREE LINE AVE NW	ALBUQUERQUE NM 87114	6900 TREE LINE AVE NW	ALBUQUERQUE 87114	LT 19-P1 CORRECTION PI	0.14040196
DELELLES ANTHONY	8124 CHICORY DR NW	ALBUQUERQUE NM 87120-4287	8124 CHICORY DR NW	ALBUQUERQUE 87120	LT 15 BLK 5 PLAT OF LA C	0.18418289
BENSON STEVEN	5639 COLD CREEK AVE NW	ALBUQUERQUE NM 87114-6106	5639 COLD CREEK AVE NW	ALBUQUERQUE 87114	LT 13 PLAT OF SUNDANC	0.11932373
CHUPP STEPHEN M JR	1224 TIMBER HAWK TRL	CENTERVILLE OH 45458-9633	6720 LAMAR AVE NW	ALBUQUERQUE NM 87120	LOT 9 BLK 8 RINCON SUB	0.10294492
CARBALLOSA JORGE & RODRIGUEZ	8728 SPRINGHILL DR NW	ALBUQUERQUE NM 87114-6221	8728 SPRINGHILL DR NW	ALBUQUERQUE NM 87114	LT 15-P1 BLK 7 VACATIO	0.16907699
GALVAN JOSEPH I	10012 CLUB CT NW	ALBUQUERQUE NM 87114-4610	10012 CLUB CT NW	ALBUQUERQUE NM 87114 4610	* 008 010PARADISE HILI	0.38437375
ROSOL CHRISTOPHER S	6105 ACACIA ST NW	ALBUQUERQUE NM 87120-3058	6105 ACACIA ST NW	ALBUQUERQUE NM 87120	* 017 004THE HIGH RAN	0.17484971
GADE KARLA & FOYT JENNIFER	6823 METE SOL DR NW	ALBUQUERQUE NM 87120-4326	6823 METE SOL DR NW	ALBUQUERQUE 87120	LT 6 BLK 17 PLAT OF VIS	0.17791522
BACA ERICA & GARCIA LARISSA	8232 GO WEST RD NW	ALBUQUERQUE NM 87120-3298	8232 GO WEST RD NW	ALBUQUERQUE 87120	LT 2 BLK 7 PLAT OF VIST.	0.11021122
RIORDAN MARY L	PO BOX 66403	ALBUQUERQUE NM 87193-6403	6324 PALMA PL NW	ALBUQUERQUE NM 87120	* 120 VOLCANO CLIFFS :	0.31830714
BRIGGS JOSHUA T & HOLLY	8300 FAIRMONT DR NW	ALBUQUERQUE NM 87120-3829	8300 FAIRMONT DR NW	ALBUQUERQUE NM 87120	LOT 4 BLK 6 SHENANDO	0.17907349
PALANKI SURYAMOHAN V & PRIYA	7824 PRIMROSE DR NW	ALBUQUERQUE NM 87120-5238	7824 PRIMROSE DR NW	ALBUQUERQUE NM 87120	LT 31 PRAIRIE RIDGE UNI	0.14869036
REYES JOAN	9800 CASSIDY DR NW	ALBUQUERQUE NM 87114-4374	9800 CASSIDY RD NW	ALBUQUERQUE NM 87114	LOT 16-P1 BLK A CORREC	0.1483183
VALENZUELA EDMUNDO R & SCATI	6701 HIGH PLACE CT NW	ALBUQUERQUE NM 87120-3054	6701 HIGH PLACE CT NW	ALBUQUERQUE NM 87120	* 035 003THE HIGH RAN	0.22120402
BALDRIDGE FAMILY LIMITED PARTI	110 CYPRESS LN	COUSHATTA LA 71019	N/A	ALBUQUERQUE NM 87120	* 005 001VOLCANO CLIF	0.64945984
LEWIS RICHARD A & CELESTE C	5623 FOXFORD CT NW	ALBUQUERQUE NM 87120-3530	5623 FOXFORD CT NW	ALBUQUERQUE NM 87120	*16 10 SANTA FE VILLAC	0.23334354
LIMING RONALD LEE JR & KRISTIN M	5901 BROKEN ARROW LN NW	ALBUQUERQUE NM 87120-3043	5901 BROKEN ARROW NW	ALBUQUERQUE NM 87120	LT 77 CORRECTED REPLA	0.19334073
STATE OF NEW MEXICO STATE LAN	PO BOX 6850	SANTA FE NM 87502-6850	STAGHORN DR NW	ALBUQUERQUE NM 87120	LOT 21 BLK 1 VOLCANO I	0.58815343
PANTOJA ISMAEL D & CAROLA	5000 JUSTIN DR NW	ALBUQUERQUE NM 87114	6905 BOGART CT NW	ALBUQUERQUE NM 87120	* 5 5 SANTA FE VILLAGE	0.13735529
GUTIERREZ LUIS C	2311 RAYMAC RD SW	ALBUQUERQUE NM 87105	9715 BAJADA DR NW	ALBUQUERQUE NM 87114	LT 70-P1 BLK A CORRECT	0.22107767
PEREA MANUEL IV	6016 STORYTELLER RD NW	ALBUQUERQUE NM 87120-1604	6016 STORYTELLER RD NW	ALBUQUERQUE NM 87120	LOT 44 PLAT OF STORY F	0.14510066
HORNBACK THOMAS D & VERONIC	2404 WESTBROOK DR NW	ALBUQUERQUE NM 87120	2404 WESTBROOK DR NW	ALBUQUERQUE NM 87120	LOT 6 P1 BLK 10 VACATI	0.18591644
HOPKINS RYAN A	30 SANDIA HAVEN DR	CEDAR CREST NM 87008-9425	N/A	ALBUQUERQUE NM 87120	* 036 013VOLCANO CLIF	0.3432013
BLAS MARIA S & ROKE B	9019 OLD MILL ST NW	ALBUQUERQUE NM 87114-5924	9019 OLD MILL ST NW	ALBUQUERQUE NM 87114	LT 67A-P1 PLAT OF TAO:	0.15345518
WHITE JOSEPH B & ANNA T	8200 CREEKWOOD AVE NW	ALBUQUERQUE NM 87120-6518	8200 CREEKWOOD AVE NW	ALBUQUERQUE NM 87120	LT 17 P1 BLK 9 VACATIO	0.2183748
BARTSCH THOMAS E & FRANCES M	692 MUNCEY RD	WEST ISLIP NY 11795	N/A	ALBUQUERQUE NM 87120	* 022 012VOLCANO CLIF	0.52157626
HOWELL JOHNY M JR & HAYNES AL	7553 RICHMOND HILL RD NW	ALBUQUERQUE NM 87120-4557	7553 RICHMOND HILL NW	ALBUQUERQUE NM 87120	LT 102 SHENANDOAH U	0.19194986
ALBUQUERQUE BERNALILLO COUN	PO BOX 1293	ALBUQUERQUE NM 87103-1293	8901 DESERT RAIN RD NW	ALBUQUERQUE NM 87120	TRACT A PLAT OF TRACT	5.99266467
FOURNIER LAWRENCE P & FOURNII	6800 TESUQUE DR NW	ALBUQUERQUE NM 87120-4810	6800 TESUQUE DR NW	ALBUQUERQUE NM 87120	* 011 007VOLCANO CLIF	0.27361808

ZIPPRICH MARY ANN	6819 OLD MESA DR NW	ALBUQUERQUE NM 87120	6819 OLD MESA DR NW	ALBUQUERQUE NM 87120	LT 30 PLAT OF VISTA VII	0.12035876
ARCHULETA STELLA GLORIA TRUST	6719 AZUELO AVE NW	ALBUQUERQUE NM 87120-2097	6719 AZUELO NW	ALBUQUERQUE NM 87120	*19 6 AMENDED PLAT O	0.08644085
OELSCHLEGEL DAVID C & TAMI A T	8605 HAWK EYE RD NW	ALBUQUERQUE NM 87120-4318	8605 HAWK EYE RD NW	ALBUQUERQUE 87120	LT 16 BLK 19 PLAT OF VI:	0.18269452
HERNANDEZ SARA T & ERIC	6720 TREE LINE AVE NW	ALBUQUERQUE NM 87114-6194	6720 TREELINE AVE NW	ALBUQUERQUE 87114	LT 123-P1 SUBDIVISION	0.09379408
CARABAJAL ANDREW G & FRANCES	9215 JILL PATRICIA ST NW	ALBUQUERQUE NM 87114-5707	9215 JILL PATRICIA ST NE	ALBUQUERQUE NM 87114	LT 18-P1 BLK 1 AMENDEI	0.14653994
GARCIA DORI & ERNESTINE	6309 PIMA PL NW	ALBUQUERQUE NM 87120-2584	6309 PIMA PL NW	ALBUQUERQUE NM 87120	LOT 1-A-P1 BLOCK 9A PL	0.14106816
SANCHEZ JEFF M	5605 CREGGS ST NW	ALBUQUERQUE NM 87120	5605 CREGGS ST NW	ALBUQUERQUE NM 87120	*8-C 9-A REPL OF THE AI	0.15961585
GREENE MARIE E & MCCOLLOUGH	3135 MONROE ST NE	ALBUQUERQUE NM 87110-1903	N/A	ALBUQUERQUE NM 87120	TRACT 24 VOLCANO CLIF	2.38376655
ARCHULETA MIKE G & LUZ M	6704 TREELINE AVE NW	ALBUQUERQUE NM 87114	6704 TREELINE AVE NW	ALBUQUERQUE 87114	LT 127-P1 SUBDIVISION	0.09377759
GONZALES ERIC G & MARY JANE R	6549 KEELING ST NW	ALBUQUERQUE NM 87120-3304	6549 KEELING NW	ALBUQUERQUE NM 87120	*67 2 PRADO DEL OSO T	0.09423044
MAZON MARIE H	7128 ROCKCRESS CT NW	ALBUQUERQUE NM 87120	7128 ROCKCRESS CT NW	ALBUQUERQUE NM 87120	LT 30 BLK 1 RINCON SUB'	0.18213795
STATE OF NEW MEXICO SIMMS BL	PO BOX 6850	SANTA FE NM 87502-6850	MARIGOLD DR NW	ALBUQUERQUE NM 87120	LT 70 BLK 1 VOLCANO CL	0.56554996
CITY OF ALBUQUERQUE REAL ESTA	PO BOX 1293	ALBUQUERQUE NM 87103-2248	ST JOSEPHS AVE NW	ALBUQUERQUE NM 87120	TR G OF A CORRECTED R	0.44368025
BRANCH ERIK M	3315 RUNNING BIRD PL NW	ALBUQUERQUE NM 87120	3315 RUNNING BIRD PL NW	ALBUQUERQUE NM 87120	LOT 3-P1 BLK 4 VACATIC	0.1848104
TODD STEPHEN A	7608 WELLS FARGO TRL NW	ALBUQUERQUE NM 87120-2847	7608 WELLS FARGO TRL NW	ALBUQUERQUE NM 87120	* 29 HOMESTEAD HILLS	0.17596936
CITY OF ALBUQUERQUE	PO BOX 1293	ALBUQUERQUE NM 87103	N/A	ALBUQUERQUE NM 87120	* 030 001VOLCANO CLIF	0.2750433
GUTIERREZ LUKE A	5548 MANSFIELD PL NW	ALBUQUERQUE NM 87114	5548 MANSFIELD PL NW	ALBUQUERQUE NM 87114	LT 30 BLK B PLAT FOR PA	0.17814329
OCASIO ERYK & BAIER LAUREN RAC	6800 RUSTLER RD NW	ALBUQUERQUE NM 87120-3016	6800 RUSTLER NW	ALBUQUERQUE NM 87120	* 030 008THE HIGH RAN	0.18293582
HOBSON TOMMY L & SANDRA D	6015 STORYTELLER RD NW	ALBUQUERQUE NM 87120-1658	6511 AZOR LN NW	ALBUQUERQUE NM 87120	* 012 005VOLCANO CLIF	0.43402332
HATCH STANLEY N & CHRISTI A	7940 VICTORIA DR NW	ALBUQUERQUE NM 87120-3275	7940 VICTORIA DR NW	ALBUQUERQUE NM 87120	* 020 005VOLCANO CLIF	0.48604244
MCCOOL SHANNON & MATISON W	9649 ASBURY CT NW	ALBUQUERQUE NM 87114-4344	9649 ASBURY ST NW	ALBUQUERQUE NM 87114	* 023 003EXECUTIVES E:	0.42055077
MARCUM JONATHAN J & BOBBIE S	6460 HOPS CT NW	ALBUQUERQUE NM 87120-4286	6460 HOPS CT NW	ALBUQUERQUE 87120	LT 13 BLK 3 PLAT OF LA C	0.20350621
DHALIWAL GURMEET K	94 EINSTEIN WAY	EAST WINDSOR NJ 08512-2540	N/A	ALBUQUERQUE NM 87120	003TRACT 2 VOLCANO C	2.47423258
MOLINA DAVID EDWARD	2215 BROOKSTEAD DR NW	ALBUQUERQUE NM 87120-5606	2215 BROOKSTEAD DR NW	ALBUQUERQUE NM 87120	LT 33-P1 BLK 5 CORRECTI	0.20395592
PRESS BRYAN G	7208 BANGOR AVE NW	ALBUQUERQUE NM 87120-3507	6700 CIERVO RD NW	ALBUQUERQUE NM 87120	* 006 006VOLCANO CLIF	0.3081152
TATOM TYRE KIRK TRUSTEE LIVING	5 PRAIRIE CREST	SANTA FE NM 87508	6820 OLD MESA DR NW	ALBUQUERQUE NM 87120	LT 39 PLAT OF VISTA VII	0.12035637
VIGIL ANGELICA C	1318 LOCURA RD SW	ALBUQUERQUE NM 87121-7914	9609 VIVALDI TRL NW	ALBUQUERQUE NM 87114	LT 60 PLAT OF VITTORIA	0.10559945
DAVALOS BENITO R & BEATRICE	2600 ANGEL DR NW	ALBUQUERQUE NM 87120	2600 ANGEL DR NW	ALBUQUERQUE NM 87120	LT 17-P1 BLK 3 AMENDEI	0.12361524
SORBER GREGORY	7020 TIJERAS CREEK RD NW	ALBUQUERQUE NM 87114	7020 TIJERAS CREEK RD NW	ALBUQUERQUE 87114	LT 80 P1-G PLAT OF SAN	0.11570548
BOLLES ROBERT A	9109 HIDDEN SPRINGS AVE SW	ALBUQUERQUE NM 87121-4343	8110 ALMENDRA PL NW	ALBUQUERQUE NM 87120	* 026 006VOLCANO CLIF	0.32928895
CAHILL ANTONIO B & SANDRA S	8605 BOUVARDIA AVE NW	ALBUQUERQUE NM 87120-4271	8605 BOUVARDIA AVE NW	ALBUQUERQUE 87120	LT 25 BLK 9 PLAT OF VIS'	0.12868247
ORTIZ BENJAMIN ROSS	8931 BALSAM GLADE RD NW	ALBUQUERQUE NM 87114-5985	8931 BALSAM GLADE RD NW	ALBUQUERQUE 87114	LT 40-P1CORRECTION PL	0.10807036
HERRERA VICTOR	9531 SUN DANCER DR NW	ALBUQUERQUE NM 87114-6093	9531 SUN DANCER DR NW	ALBUQUERQUE 87114 6093	LT 3 BLK 1 PLAT OF SUNE	0.1083226
MARTINEZ AMOS	PO BOX 53	CERRO NM 87519	6211 PICTURE ROCK PL NW	ALBUQUERQUE NM 87120	LT 37-P1 PLAT OF THE TI	0.08383273
ARCHUNDE PHILLIP J & SHIRLEY A	5508 KETTLE RD NW	ALBUQUERQUE NM 87120-2955	5508 KETTLE RD NW	ALBUQUERQUE NM 87120	*003 010 HOMESTEAD I	0.19809732
GARCIA JOSE M & VALERIE	9833 BUCKEYE ST NW	ALBUQUERQUE NM 87114-5205		ALBUQUERQUE 87120	LT 2 BLK 1 UNIT 3 OF VO	0.31316397
STAR TRUST (THE) C/O SHARIF RAB	11201 SAN ANTONIO DR NE	ALBUQUERQUE NM 87122-1049	GLUCKMAN AVE NW	ALBUQUERQUE NM 87114	*16A UNIT 1 OF PARADI	0.48673985
GRECO CHRISTOPHER J & ELIZABET	6500 MOON SHADOWS DR NW	ALBUQUERQUE NM 87120	6500 MOON SHADOWS DR NW	ALBUQUERQUE NM 87120	LT 29 PLAT FOR PETROG	0.17303763
SORIANO NELSON B	14814 PEMBERLEY PASSAGE AVE	BAKERSFIELD CA 93311-8419	7409 FOXFORD AVE NW	ALBUQUERQUE NM 87120	LOT 38-B-1 BLK 12 RINCC	0.15329367
APODACA DANIEL C	7819 URRACA ST NW	ALBUQUERQUE NM 87120-7038	7819 URRACA ST NW	ALBUQUERQUE NM 87120	* 017 005VOLCANO CLIF	0.29056746
MCDERMOTT SCOT W & BECKY J	5205 MARCADAS RD NW	ALBUQUERQUE NM 87114	5205 MARCADAS RD NW	ALBUQUERQUE NM 87114	LT 7-P1 BLK D CORRECTI	0.18810436
KUJAWSKI JOANNE & DAMIANO GI	7527 CERROS PL NW	ALBUQUERQUE NM 87114-3437	7527 CERROS PL NW	ALBUQUERQUE NM 87114	LT 18 PLAT OF LAS CASI'	0.19446939
ARELLANES ANGELA L	6540 KEELING ST NW	ALBUQUERQUE NM 87123	6540 KEELING ST NW	ALBUQUERQUE NM 87120	*50 1 PRADO DEL OSO T	0.08562028

SMALLWOOD SANDRA TRUSTEE S	7421 PRIMROSE DR NW	ALBUQUERQUE NM 87120-5219	7421 PRIMROSE DR NW	ALBUQUERQUE NM 87120	*019 PRAIRIE RIDGE UN	0.15837886
RAMIREZ RUDY JR & MICHELE J	7128 MOJAVE ST NW	ALBUQUERQUE NM 87120-2929	7128 MOJAVE ST NW	ALBUQUERQUE NM 87120	*014 005 HOMESTEAD I	0.25479318
UNITED STATES OF AMERICA	PO BOX 728	SANTA FE NM 87504-0728	VICTORIA DR NW	ALBUQUERQUE 87120	LT 33 BLK 5 VOLCANO CL	0.28494578
IRIZARI ANNAMARIA V	1548 15TH AVE SE	RIO RANCHO NM 87124-6501	9632 ADINA LN NW	ALBUQUERQUE NM 87114 5263	LT 77 PLAT OF VITTORIA	0.10100852
NAZZARETT DANIEL MICHAEL & DA	8609 MOCK HEATHER RD NW	ALBUQUERQUE NM 87120-4251	8609 MOCK HEATHER RD NW	ALBUQUERQUE 87120	LT 14 BLK 13 PLAT OF VI:	0.1261794
MEDRANO EUGENE B & PATRICIA A	6204 BLACK RIDGE DR NW	ALBUQUERQUE NM 87120-3208	6204 BLACK RIDGE DR NW	ALBUQUERQUE NM 87120	LT 8 BLK C AMENDED & (0.11824379
BUTTERS KIM TUBER	9415 CORSICO PL NW	ALBUQUERQUE NM 87114-3422	9415 CORSICO PL NW	ALBUQUERQUE NM 87114	LT 35 PLAT OF SOMMEF	0.17656334
ORNELAS JONATHAN & ESLI ELISAE	9404 TERESINA CT NW	ALBUQUERQUE NM 87114-3637	9404 TERESINA CT NW	ALBUQUERQUE NM 87114	LT 65-P1 PLAT OF TERES	0.12852329
HERRERA ASHLEY M & BRIAN M	6615 RIM ROCK CIR NW	ALBUQUERQUE NM 87120-3193	6615 RIM ROCK CIR NW	ALBUQUERQUE NM 87120	LT 5 BLK 1 PLAT OF UNSE	0.31395628
MORA ELIZABETH M	4747 N JOSEY LN 210	CARROLLTON TX 75010-4621	7935 MINGE RD NW	ALBUQUERQUE NM 87120	LOT 9-P1 BLK 1 PLAT OF	0.08343745
CORRIZ MICHELLE	7421 SANTA FE TRL NW	ALBUQUERQUE NM 87120-2822	7421 SANTA FE TRL NW	ALBUQUERQUE NM 87120	* 6 1 AMENDED REPL OF	0.22612241
FALLON OWEN G & LINDA S	8028 SMOKERISE AVE NW	ALBUQUERQUE NM 87120	8028 SMOKERISE AVE NW	ALBUQUERQUE NM 87120	LOT 6 P1 BLK 14 VACATI	0.15135934
MEYER MELANIE A	7227 JALISCO RD NW	ALBUQUERQUE NM 87114	7227 JALISCO RD NW	ALBUQUERQUE NM 87114	LT 86-P1 PLAT FOR SANT	0.10416497
APODACA MARK G & CHRISTINA C	8120 SMOKERISE AVE NW	ALBUQUERQUE NM 87120-6509	8120 SMOKERISE AVE NW	ALBUQUERQUE NM 87120	LT 11 P1 BLK 14 VACATIC	0.18820222
HPA III ACQUISITIONS 1 LLC	120 S RIVERSIDE PLAZA SUITE 201	CHICAGO IL 60606-6995	7124 CUCHILLO RD NW	ALBUQUERQUE NM 87114	LT 39A-P1 PLAT OF TAO:	0.14262993
FEGAN BARRY K & DANIELLE L	8312 WILD DUNES RD NW	ALBUQUERQUE NM 87120-3783	8312 WILD DUNES AVE NW	ALBUQUERQUE NM 87120	LT 112 PLAT OF VISTA V	0.16277349
ABDULLA WALA	8336 MILLSTREAM PL NW	ALBUQUERQUE NM 87120-5610	8336 MILLSTREAM PL NW	ALBUQUERQUE NM 87120 5610	LT 42-P1 BLK 8 CORRECTI	0.13705682
SUNSHINE ABQ REAL ESTATE INVE:	3228 ISLETA BLVD SW	ALBUQUERQUE NM 87105-5833	N/A	ALBUQUERQUE NM 87120	* 049 013VOLCANO CLIF	0.35560004
HETTICK TODD R & MARY KAY	6721 RUSTLER CT NW	ALBUQUERQUE NM 87120	6721 RUSTLER CT NW	ALBUQUERQUE NM 87120	* 021 003THE HIGH RAN	0.25739408
PADILLA JEROME	8114 CAMINO PAISANO NW	ALBUQUERQUE NM 87120-5914	8114 CAMINO PAISANO NW	ALBUQUERQUE NM 87120	LT 17 BLK 5 UNIT IIA PLA	0.13775881
MEDINA ANDREW	7100 CROSSWINDS TRL NW	ALBUQUERQUE NM 87114-4577	7100 CROSSWINDS TRL NW	ALBUQUERQUE 87114	LT 55 PLAT FOR THE RES	0.21296175
AGUIRRE BILL E & YOLANDA	7401 PECOS TRL NW	ALBUQUERQUE NM 87120-2829	N/A	ALBUQUERQUE NM 87120	* 018 012VOLCANO CLIF	0.51059155
KLATTENHOFF SHAWN H & VICKIE	5216 CHESAPEAKE RD NW	ALBUQUERQUE NM 87120-4521	5216 CHESAPEAKE RD NW	ALBUQUERQUE NM 87120	LT 63 SHENANDOAH SU	0.18282291
COPACABANA LLC	9501 RIVERDALE LN NW	ALBUQUERQUE NM 87114-5966	ATRISCO DR NW	ALBUQUERQUE NM 87120	LT 7 BLK 2 UNIT 14 VOLC	0.3160341
SANCHEZ-LITTLE DEBBIE	5409 BOGART ST NW	ALBUQUERQUE NM 87120	5409 BOGART ST NW	ALBUQUERQUE NM 87120	LOT 1A BLK 4 SANTA FE '	0.11796068
CITY OF ALBUQUERQUE	PO BOX 1293	ALBUQUERQUE NM 87103	N/A	ALBUQUERQUE NM 87120	* 009 007VOLCANO CLIF	0.34656758
BROOKS PAULA D	8628 CHILTE PINE RD NW	ALBUQUERQUE NM 87120-4260	8628 CHILTE PINE RD NW	ALBUQUERQUE 87120	LT 4 BLK 13 PLAT OF VIS'	0.12617673
LEPPKE INVESTMENTS	510 CAMINO ESPANOL NW	ALBUQUERQUE NM 87107-5815	N/A	ALBUQUERQUE NM 87120	TRACT 1 VOLCANO CLIFI	3.06256502
CAMPOS JULIO C & PAMELA	6401 PETIRROJO RD NW	ALBUQUERQUE NM 87120-7020	6401 PETIRROJO RD NW	ALBUQUERQUE NM 87120	*00100009VOLCANO CL	0.32187452
PINA STEPHEN	7215 FOXFORD AVE NW	ALBUQUERQUE NM 87120-3543	7215 FOXFORD AVE NW	ALBUQUERQUE NM 87120	LOT 3 BLK 14 RINCON SU	0.13884106
GILBERT MITCHELL C & KNAPP DIA	6436 MOJAVE ST NW	ALBUQUERQUE NM 87120-4826	6432 MOJAVE ST NW	ALBUQUERQUE NM 87120	LOT 9-D PLAT FOR MOJA	0.14023327
HARDWICK LAWRENCE PAUL TRUST	7509 THORNWOOD DR NW	ALBUQUERQUE NM 87120-4549	7509 THORNWOOD DR NW	ALBUQUERQUE NM 87120	LT 44 SHENANDOAH UNI	0.15765311
BURLEY HANSEL	5015 MIDNIGHT VISTA AVE NW	ALBUQUERQUE NM 87114-4380	5015 MIDNIGHT VISTA AVE NW	ALBUQUERQUE NM 87114	LOT 34-P1 BLK A CORREC	0.18522741
REYES MARY J	4701 SUNDANCE TRL NW	ALBUQUERQUE NM 87120-2872	4701 SUNDANCE TRL NW	ALBUQUERQUE NM 87120	* 57 HOMESTEAD HILLS	0.20367112
RAEL LEROY G & ANGELA P	5309 TAMARIZ DR NW	ALBUQUERQUE NM 87120	5309 TAMARIZ DR NW	ALBUQUERQUE NM 87120	LT 1 BLK 3 RINCON SUBD	0.15592187
KULINOVICH TINA	5836 MAFRAQ AVE NW	ALBUQUERQUE NM 87114-6070	5836 MAFRAQ AVE NW	ALBUQUERQUE NM 87114	LT 35 BLK 5 PLAT OF PAR	0.09882012
VELASQUEZ CANDY L	20044 N 13TH DR	PHOENIX AZ 85027-4344	8408 MOCK HEATHER RD NW	ALBUQUERQUE 87120	LT 9-A BLK 16 PLAT OF LI	0.13717116
GALLEGOS ANGELICA N	6824 LAVA ROCK DR NW	ALBUQUERQUE NM 87120-3789	6824 LAVA ROCK DR NW	ALBUQUERQUE NM 87120	LT 17 PLAT OF VISTA VII	0.12038012
CITY OF ALBUQUERQUE C/O FACIL	PO BOX 6850	SANTA FE NM 87502-6850	MARIGOLD DR NW	ALBUQUERQUE NM 87120	LT 71 BLK 1 VOLCANO CL	0.86578474
LOFRESE KEVIN A & VANESSA D	7209 TREE LINE AVE NW	ALBUQUERQUE NM 87114-4572	7209 TREE LINE AVE NW	ALBUQUERQUE NM 87114	LT 24-P1 PLAT FOR SANT	0.10323056
HENNIE MONICA S	6827 METE SOL DR NW	ALBUQUERQUE NM 87120-4326	6827 METE SOL DR NW	ALBUQUERQUE 87120	LT 7 BLK 17 PLAT OF VIS'	0.1779162
CITY OF ALBUQUERQUE	PO BOX 1293	ALBUQUERQUE NM 87103-2248	N/A	ALBUQUERQUE NM 87120	* 025 001VOLCANO CLIF	0.27488848
BOYER CECILIA M	8120 CHICORY DR NW	ALBUQUERQUE NM 87120	8120 CHICORY DR NW	ALBUQUERQUE 87120	LT 14 BLK 5 PLAT OF LA C	0.16257828

WROE SANDY	5601 COLD CREEK AVE NW	ALBUQUERQUE NM 87114-6106	5601 COLD CREEK AVE NW	ALBUQUERQUE 87114	LT 22 PLAT OF SUNDANC	0.11646439
GRAJEDA CYNTHIA	8424 HAWK EYE RD NW	ALBUQUERQUE NM 87120-3792	8424 HAWK EYE RD NW	ALBUQUERQUE 87120	LT 3 BLK 8 PLAT OF VIST.	0.10454797
SANCHEZ TONY R JR & DORIS L	4615 CATTELYA RD NW	ALBUQUERQUE NM 87120	4615 CATTELYA RD NW	ALBUQUERQUE NM 87120	LT 36 PRAIRIE RIDGE UNI	0.19875061
WEST DAVID E & DIANA MAY	4508 MARTINSBURG RD NW	ALBUQUERQUE NM 87120-3857	4508 MARTINSBURG RD NW	ALBUQUERQUE NM 87120	LT 122 PLAT OF SHENAN	0.1565837
ANDERSON KAREN S & MICHAEL D	5612 COLD CREEK AVE NW	ALBUQUERQUE NM 87114	5612 COLD CREEK RD NW	ALBUQUERQUE 87114	LT 26 PLAT OF SUNDANC	0.1189627
SALISBURY MARK W & JOAN H	1420 RICE CREEK RD NE	MINNEAPOLIS MN 55432	6500 PATO RD NW	ALBUQUERQUE NM 87120	* 009 007VOLCANO CLIF	0.34914454
STATE OF NEW MEXICO STATE LAN	PO BOX 6850	SANTA FE NM 87502-6850	STAGHORN DR NW	ALBUQUERQUE NM 87120	LOT 26 BLK 1 VOLCANO I	0.60289457
R & G HEALTHCARE PROPERTIES LLC	7612 RIO PENASCO CT NW	ALBUQUERQUE NM 87120	6000 WHITEMAN DR NW	ALBUQUERQUE NM 87120	LT 1-A-2-A BLK 5 VACATI	0.83649739
KELLY COLIN M & KATHRYN G	8504 BOUVARDIA AVE NW	ALBUQUERQUE NM 87120-4268	8504 BOUVARDIA AVE NW	ALBUQUERQUE 87120	LT 3 BLK 12 PLAT OF VIS'	0.15977971
APODACA JOHNNY R & CHRISTINA I	9535 SUN DANCER DR NW	ALBUQUERQUE NM 87114	9535 SUN DANCER DR NW	ALBUQUERQUE 87114	LT 4 BLK 1 PLAT OF SUNE	0.10832507
MARTINEZ ANTONIO S & MARY AL	5509 CATALONIA CT NW	ALBUQUERQUE NM 87114	5509 CATALONIA CT NW	ALBUQUERQUE NM 87114	LT 75 CORRECTION PLAT	0.12299241
SONG XIAO HUI & WINGATE NATH.	8320 HILLSBORO CT NW	ALBUQUERQUE NM 87120-3871	8320 HILLSBORO CT NW	ALBUQUERQUE NM 87120	LT 150 PLAT OF SHENAN	0.25884164
KASSEM MARWA KHALED	6900 HUERTO AVE NW	ALBUQUERQUE NM 87120-4041	N/A	ALBUQUERQUE NM 87120	005TRACT 22 OF VOLCA	0.34865733
CITY OF ALBUQUERQUE REAL ESTA	PO BOX 1293	ALBUQUERQUE NM 87103-2248	N/A	ALBUQUERQUE NM 87120	TR IN SW/4 & NW/4 & S	227.2264592
TORRES ANGEL & PATRICIA A TRUS	6024 SHADOW RIDGE DR NW	ALBUQUERQUE NM 87120-2178	6024 SHADOW RIDGE DR NW	ALBUQUERQUE NM 87120	LT 7 BLK A AMENDED & I	0.11474614
DELARA KATHLEEN D	6405 JA CT NW	ALBUQUERQUE NM 87120-4435	6405 JA CT NW	ALBUQUERQUE NM 87120	LOT 8 SANTA FE VILLAGI	0.14649881
TELLER RAE LYNN	2220 WESTFIELD ST	BRISTOL VA 24201-2331	N/A	ALBUQUERQUE NM 87120	* 014 007CORRECTED PL	0.23037596
SEMERE RUTA	8320 HAWK EYE RD NW	ALBUQUERQUE NM 87120-3791	8320 HAWK EYE RD NW	ALBUQUERQUE NM 87120	LT 137 PLAT OF VISTA V	0.16710241
HILL ROBERT EVAN & SVETLANA P	10431 CHAPARRO DR NW	ALBUQUERQUE NM 87114-5650	7123 CROSSWINDS TRL NW	ALBUQUERQUE 87114	LT 38 PLAT FOR THE RES	0.15141458
ROLLINS SCOTT P	5835 ERMEMIN AVE NW	ALBUQUERQUE NM 87114-5995	5835 ERMEMIN AVE NW	ALBUQUERQUE NM 87114	LT 9 BLK 5 PLAT OF PARA	0.101059
DAVISON DAVID A III & JO D	6409 POJOAQUE DR NW	ALBUQUERQUE NM 87120-2140	6409 POJOAQUE NW	ALBUQUERQUE NM 87120	* 006 001VOLCANO CLIF	0.47045929
JACQUES-MARTINEZ ANGELIQUE J	6714 CAMPFIRE LN NW	ALBUQUERQUE NM 87120-3050	6714 CAMPFIRE LN NW	ALBUQUERQUE NM 87120	* 004 003THE HIGH RAN	0.1793964
ARCHULETA DAVID G & SANDRA L	4900 SHELLY ROSE RD NW	ALBUQUERQUE NM 87120	4900 SHELLY ROSE RD NW	ALBUQUERQUE NM 87114	LT 14-P1 BLK 7 VACATIO	0.18568804
DIERKS QUENTIN J & SANDRA E	4508 CUMBERLAND RD NW	ALBUQUERQUE NM 87120-3855	4508 CUMBERLAND RD NW	ALBUQUERQUE NM 87120	LT 48 PLAT OF SHENANC	0.16124483
CARTER DANIELLE & CARTER MADE	7815 SUNROSE DR NW	ALBUQUERQUE NM 87120-5253	7815 SUNROSE DR NW	ALBUQUERQUE NM 87120	LT 41 PRAIRIE RIDGE UNI	0.15274935
FRICK JOSH & ERIN	7504 PRIMROSE DR NW	ALBUQUERQUE NM 87120-5242	7504 PRIMROSE DR NW	ALBUQUERQUE NM 87120	*166 PRAIRIE RIDGE UN	0.21141913
BENHAM JIMMY D	5717 JESSICA CT NW	ALBUQUERQUE NM 87120-3320	5717 JESSICA CT NW	ALBUQUERQUE NM 87120	*48 1 PRADO DEL OSO T	0.14856339
KING KEITH E & CHAVEZ JENNA RO	4953 ROSEMARY DR NW	ALBUQUERQUE NM 87120-4174	4953 ROSEMARY DR NW	ALBUQUERQUE NM 87120	LT 45 BLK 3 RINCON SUB'	0.314673
CHAVEZ CASSANDRA	6504 CONRAD AVE NW	ALBUQUERQUE NM 87120-4464	6504 CONRAD AVE NW	ALBUQUERQUE NM 87120	LT 17 BLK 11 PLAT OF SA	0.10010811
KIMBRELL WILLIAM R & ELSA I	6200 BLACK RIDGE DR NW	ALBUQUERQUE NM 87120	6200 BLACK RIDGE DR NW	ALBUQUERQUE NM 87120	LT 9 BLK C AMENDED & (0.11814658
GIL VIRGILIO SERGIO SR TRUSTEE V	6506 CALLE REDONDA NW	ALBUQUERQUE NM 87120-2728	6328 MONTANO RD NW	ALBUQUERQUE NM 87120	LOT O-18 VOLCANO CLIF	0.23426431
KIE BIANCA & VALENTINO	6423 BELLINI LN NW	ALBUQUERQUE NM 87114-5272	6423 BELLINI LN NW	ALBUQUERQUE NM 87114	LT 6 PLAT OF VITTORIA :	0.11111245
UNITED STATES OF AMERICA C/O I	6001 UNSER BLVD NW	ALBUQUERQUE NM 87120-2069	UNSER BLVD NW	ALBUQUERQUE NM 87120	THE WLY 0.45 AC PAR OI	0.45043228
CONTIS NICHOLISA	5180 AVENIDA HACIENDA	TARZANA CA 91356	8019 CLIFFVIEW AVE NW	ALBUQUERQUE NM 87120	LOT 2-P1 BLK 19 REPL FC	0.13867935
CITY OF ALBUQUERQUE	PO BOX 1293	ALBUQUERQUE NM 87103-2248	N/A	ALBUQUERQUE NM 87120	* 007 011VOLCANO CLIF	0.29160718
HOMANICK DAVID	7128 TESUQUE DR NW	ALBUQUERQUE NM 87120-3071	7128 TESUQUE DR NW	ALBUQUERQUE NM 87120 3071	* 008 005THE HIGH RAN	0.19603926
BADER BRIAN J & VICTORIA ELENES	7525 RICHMOND HILL RD NW	ALBUQUERQUE NM 87120-4553	7525 RICHMOND HILL NW	ALBUQUERQUE NM 87120	LT 108 SHENANDOAH UI	0.18638521
KIRCHGESSNER JAMISEN R & ZACH.	6225 PICTURE ROCK PL NW	ALBUQUERQUE NM 87120-2579	6225 PICTURE ROCK PL NW	ALBUQUERQUE NM 87120	LT 40-P1 PLAT OF THE TI	0.07945342
QUINTANA LARRY D & ELIZABETH A	PO BOX 4073	ESPANOLA NM 87533-4073	N/A	ALBUQUERQUE NM 87120	TRACT 25 VOLCANO CLIF	3.23953832
COOPER MORLEY P & NEALANN	6333 SANTO DOMINGO NW	ALBUQUERQUE NM 87120	6333 SANTO DOMINGO ST NW	ALBUQUERQUE NM 87120	LT 5 BLK 9B A PLAT OF BI	0.14662821
MONDRAGON FERNANDO I	6609 LAMAR AVE NW	ALBUQUERQUE NM 87120-3558	6609 LAMAR NW	ALBUQUERQUE NM 87120	LOT 39A BLK 1 SANTA FE	0.08508082
UNITED STATES OF AMERICA	PO BOX 728	SANTA FE NM 87504-0728	N/A	ALBUQUERQUE NM 87120	* 004 004VOLCANO CLIF	0.27242307
TUCKER DONALD R & NORETHA N	7118 GRANGE AVE NW	ALBUQUERQUE NM 87120	7118 GRANGE NW	ALBUQUERQUE NM 87120	* 8 4 SANTA FE VILLAGE	0.16390969

KNOX KIMBERLY	6105 WHITEMAN DR NW	ALBUQUERQUE NM 87120-2194	6105 WHITEMAN DR NW	ALBUQUERQUE NM 87120	LT 30 BLK 7A A PLAT OF I	0.17812039
ORTIZ ROBERT III	7521 PRIMROSE DR NW	ALBUQUERQUE NM 87120-5243	7521 PRIMROSE DR NW	ALBUQUERQUE NM 87120	*010 PRAIRIE RIDGE UN	0.17096997
SERLIN ALAN J & BONNIE H	7600 BASIN CREEK CT NW	ALBUQUERQUE NM 87120-2815	7600 BASIN CREEK CT NW	ALBUQUERQUE NM 87120	* 72 HOMESTEAD HILLS	0.20616848
VARELA DAN F & IRENE Y	8701 SANDWATER RD NW	ALBUQUERQUE NM 87120	8701 SANDWATER RD NW	ALBUQUERQUE 87120	LT 79 PLAT OF WATERSH	0.19717535
WHITE BARBARA A	8312 MESA TOP RD NW	ALBUQUERQUE NM 87120	8312 MESA TOP RD NW	ALBUQUERQUE NM 87120	LT 92 PLAT OF VISTA VII	0.16093932
RODGERS LARRY A & MELODY L	6451 KOLA CT NW	ALBUQUERQUE NM 87120-4285	6451 KOLA CT NW	ALBUQUERQUE 87120	LT 8 BLK 3 PLAT OF LA CL	0.15356001
BUSHNELL KRISTIN A	7208 CIENEGA RD NW	ALBUQUERQUE NM 87120-4200	7208 CIENEGA NW	ALBUQUERQUE NM 87120	LOT 9 BLK 12 RINCON SU	0.14961112
DAO NGOCTHUY	7777 CENTER AVE SUITE 180	HUNTINGTON BEACH CA 92647	6205 MARIGOLD CT NW	ALBUQUERQUE NM 87120	* 024 008VOLCANO CLIF	0.38884766
RABADI SHARIF A & SAMIA CO-TRU	11201 SAN ANTONIO DR NE	ALBUQUERQUE NM 87122-1049	GLUCKMAN AVE NW	ALBUQUERQUE NM 87114	*29B UNIT 1 OF PARADI	0.45005133
FITZSIMMONS TRICIA	6704 CARNEY AVE NW	ALBUQUERQUE NM 87120-2000	6704 CARNEY NW	ALBUQUERQUE NM 87120	LT 40 BLK 8 RINCON SUBI	0.12571082
MARTIN SCOTT DILWYN & CAROLY	5105 MARCADAS RD NW	ALBUQUERQUE NM 87114-4368	5105 MARCADAS RD NW	ALBUQUERQUE NM 87114	LT 2-P1 BLK D CORRECTI	0.19324581
PADILLA RVT	1605 CAMINO ROSARIO NW	ALBUQUERQUE NM 87107-2618	N/A	ALBUQUERQUE NM 87120	* 012 001VOLCANO CLIF	0.27067287
LARA ADALBERTO G ALVAREZ & GC	2143 CALLE AZULEJO NW	ALBUQUERQUE NM 87120-5922	2143 CALLE AZULEJO NW	ALBUQUERQUE NM 87120	LT 9 BLK 8 UNIT IIA PLAT	0.20367217
SMITH HELEN (ESTATE OF) C/O SM	4230 E PALM LN	PHOENIX AZ 85008-3121	8009 CAMINO ALDERETE NW	ALBUQUERQUE NM 87120	*00080003VOLCANO CL	0.30982275
BRANAUM WENDY	7616 WELLS FARGO TRL NW	ALBUQUERQUE NM 87120-2847	7616 WELLS FARGO TRL NW	ALBUQUERQUE NM 87120	* 27 HOMESTEAD HILLS	0.16098556
SILVA FLOYD D & JANICE Y	9204 YVONNE MARIE DR NW	ALBUQUERQUE NM 87120	9204 YVONNE MARIE DR NW	ALBUQUERQUE NM 87114	LT 15-P1 BLK 2 AMENDEI	0.1480446
ROMERO CECILIA	8320 MESA TOP RD NW	ALBUQUERQUE NM 87120-3779	8320 MESA TOP RD NW	ALBUQUERQUE NM 87120	LT 94 PLAT OF VISTA VII	0.17202154
MARES LAWRENCE M & ANNA A	9316 W HAVEN ST NW	ALBUQUERQUE NM 87114-4550	9316 HAVEN ST NW	ALBUQUERQUE NM 87114	LT 42 PLAT FOR HERITAC	0.12467984
TERAN JESUS A & TRINIDAD F TERA	7904 VICTORIA DR NW	ALBUQUERQUE NM 87120-3275	7904 VICTORIA DR NW	ALBUQUERQUE NM 87120	* 011 005VOLCANO CLIF	0.28003878
POLING DONALD EARL & VALERIE	9609 IGNACIO CT NW	ALBUQUERQUE NM 87114-4377	9609 IGNACIO CT NW	ALBUQUERQUE NM 87114	LOT 15-P1 BLK D CORREC	0.17535721
MONTECITO ESTATES COMMUNIT	PO BOX 93488	ALBUQUERQUE NM 87199-3488		ALBUQUERQUE 87120	TR A PLAT OF VISTA VIE	1.05362996
EKMAN DANIEL HARRIS & MARCHE	6500 MOJAVE CT NW	ALBUQUERQUE NM 87120	6500 MOJAVE CT NW	ALBUQUERQUE NM 87120	LT 9 UNIT 1 PLAT OF UNI	0.24902107
CLAY HENRY JR	621 OUACHITA DR	LITTLE ROCK AR 72205-4873	N/A	ALBUQUERQUE NM 87120	TR 21B REPLAT TR 21 UN	1.81767205
COHAN WENDY LOUISE	5812 PAINTED PONY DR NW	ALBUQUERQUE NM 87120-3075	5812 PAINTED PONY DR NW	ALBUQUERQUE NM 87120	LT 120 CORRECTED REPL	0.19371342
GORDLEY PHILIP & ZORA KRUSIC	8615 TIA CHRISTINA DR NW	ALBUQUERQUE NM 87120	8615 TIA CHRISTINA DR NW	ALBUQUERQUE NM 87114	LT 19-P1 BLK 6 VACATIO	0.23735816
GARCIA BRETT ANDREW	8508 MOCK HEATHER RD NW	ALBUQUERQUE NM 87120-4248	8508 MOCK HEATHER RD NW	ALBUQUERQUE 87120	LT 3-A BLK 16 PLAT OF LI	0.13595909
SEIGEL JASON D	6513 AGATE LN NW	ALBUQUERQUE NM 87120-3047	6513 AGATE LN NW	ALBUQUERQUE NM 87120	* 010 001THE HIGH RAN	0.24216536
WILSON PAULINA	6104 AZUELO AVE NW	ALBUQUERQUE NM 87120-2002	6104 AZUELO AVE NW	ALBUQUERQUE NM 87120	LOT 13 PLAT FOR VOLCA	0.09472696
MARISCAL MARTIN & ASIAH	8005 SMOKERISE AVE NW	ALBUQUERQUE NM 87120-6507	8005 SMOKERISE AVE NW	ALBUQUERQUE NM 87120	LOT 2 P1 BLK 15 VACATI	0.16054009
OSBORN NICOLE & JEBIDIAH	7405 STAGHORN DR NW	ALBUQUERQUE NM 87120-3019	7405 STAGHORN DR NW	ALBUQUERQUE NM 87120	LT 108 CORRECTED REPL	0.18206324
TOVAR VICTORIA N & DIETZ KYLE A	8343 HAWK EYE RD NW	ALBUQUERQUE NM 87120-3788	8343 HAWK EYE RD NW	ALBUQUERQUE NM 87120	LT 6 PLAT OF VISTA VIEJ	0.17808749
HARRIS CAYLE B & TRINA K	8920 HALLSTON TRL NW	ALBUQUERQUE NM 87114-4576	8920 HALLSTON TRL NW	ALBUQUERQUE NM 87114	LT 61 PLAT FOR THE RES	0.15141292
GOAD JUSTIN & ERIN	8227 BOUVARDIA AVE NW	ALBUQUERQUE NM 87120-4263	8227 BOUVARDIA AVE NW	ALBUQUERQUE 87120	LT 9-P1 BLK 1 PLAT OF VI	0.16472758
MILLER ALAN & VICKI	PO BOX 67264	ALBUQUERQUE NM 87193	9105 RIO GALISTEO PL NW	ALBUQUERQUE 87114	LT 15-P1 PLAT OF SANT/	0.11467779
SMITHS FOOD & DRUG CENTER INC	1014 VINE ST FLOOR 7TH	CINCINNATI OH 45202	8301 GOLF COURSE RD NW	ALBUQUERQUE NM 87120	PARCEL H-9-2 PARCELS F	4.81898186
AMPARAN JANA E RYANNA & GARD	7015 TIJERAS CREEK RD NW	ALBUQUERQUE NM 87114-6137	7015 TIJERAS CREEK RD NW	ALBUQUERQUE 87114	LT 33-P1 PLAT OF SANT/	0.10881187
TAPIA OLIVER G	8320 CEDAR CREEK DR NW	ALBUQUERQUE NM 87120-3846	8320 CEDAR CREEK DR NW	ALBUQUERQUE NM 87120	LT 66 PLAT OF SHENANC	0.23935084
SHIVELY LLOYD L & PATTY A	4940 QUAIL RIDGE DR NW	ALBUQUERQUE NM 87114-4350	4940 QUAIL RIDGE DR NW	ALBUQUERQUE NM 87114	LOT 23A-1-A REPLAT OF	0.08404344
ALVIDREZ HOMERO & RENEE	6204 WHITEMAN DR NW	ALBUQUERQUE NM 87120-2298	6204 WHITEMAN DR NW	ALBUQUERQUE NM 87120	* 010 005VOLCANO CLIF	0.34203172
STAHLSCHMIDT FORD L & NANCY M	1613 CALIFORNIA ST NE	ALBUQUERQUE NM 87110-6831	FACIEL RD NW	ALBUQUERQUE NM 87120	TR 1 (EXCL N'LY OF PORT	2.33009962
HUTH SARA STARR	4980 QUAIL RIDGE DR NW	ALBUQUERQUE NM 87114-4350	4980 QUAIL RIDGE DR NW	ALBUQUERQUE NM 87114	* 4 BARRANCA ESTATES	0.20100482
MALOY DION P & MARY BETH	535 COMANCHE ST NE	ALBUQUERQUE NM 87107	6220 TESUQUE DR NW	ALBUQUERQUE NM 87120	LOT 6-A BLOCK 8A PLAT	0.16466397
SIMS DANIEL	5325 SOONER TRL NW	ALBUQUERQUE NM 87120-2950	5325 SOONER TRL NW	ALBUQUERQUE NM 87120	LOT 24 BLK 5 CORRECTEI	0.31834974

CLAYTON ANTHONY W & ADINA	5100 SPINNING WHEEL RD NW	ALBUQUERQUE NM 87120	5100 SPINNING WHEEL RD NW	ALBUQUERQUE NM 87120	*060 003 HOMESTEAD I	0.18292722
STATE OF NEW MEXICO C/O FACIL	PO BOX 6850	SANTA FE NM 87502-6850	N/A	ALBUQUERQUE NM 87120	* 008 005VOLCANO CLIF	0.4105865
HEMPHILL CHRISTINE K C/O MONT	720 LUCERNE AVE UNIT #1396	LAKE WORTH FL 33460-4066	5808 OPEN SKY DR NW	ALBUQUERQUE NM 87120	* 020 006THE HIGH RAN	0.25744989
KELLY-BARBOSA LEDA & ARTHUR D	6220 AGATE AVE NW	ALBUQUERQUE NM 87120	6220 AGATE AVE NW	ALBUQUERQUE NM 87120	* 003 006VOLCANO CLIF	0.35531093
LUCERO LAURA	6925 CLEGHORN RD NW	ALBUQUERQUE NM 87120-4931	6925 CLEGHORN RD NW	ALBUQUERQUE NM 87120	* 11 1 OF KATHERINE NI	0.11782845
GALL MARK R & KATHY D	5101 ROANOKE AVE NW	ALBUQUERQUE NM 87120	5101 ROANOKE AVE NW	ALBUQUERQUE NM 87120	LT 56 SHENANDOAH UNI	0.15231366
VANOVER CINDY L	5611 TERRITORIAL RD NW	ALBUQUERQUE NM 87120-2944	5611 TERRITORIAL RD NW	ALBUQUERQUE NM 87120	*012 010 HOMESTEAD I	0.25418445
BOMMARITO DOUGLAS	4509 MARTINSBURG RD NW	ALBUQUERQUE NM 87120-3858	4509 MARTINSBURG RD NW	ALBUQUERQUE NM 87120	LT 127 PLAT OF SHENAN	0.23601764
HARLAN JOHN PRESLEY & ELAINE G	1678 PACE RD NW	ALBUQUERQUE NM 87114-4135		ALBUQUERQUE NM 87120	LT 19 BLK 1 UNIT 14 VOL	1.20129508
POWELL STEVEN LEE & BONNIE JO	8401 FRONT ROYAL CT NW	ALBUQUERQUE NM 87120-3860	8401 FRONT ROYAL CT NW	ALBUQUERQUE NM 87120	LT 130 PLAT OF SHENAN	0.18002833
GREEN KARL L & CAROLYN J	5504 TERRITORIAL NW	ALBUQUERQUE NM 87120	5504 TERRITORIAL RD NW	ALBUQUERQUE NM 87120	*002 003 CORRECTED PL	0.18342133
SHEA JEROME PAUL & DIANA DINS	5113 SPINNING WHEEL RD NW	ALBUQUERQUE NM 87120-2932	5113 SPINNING WHEEL RD NW	ALBUQUERQUE NM 87120	*024 001 HOMESTEAD I	0.19785707
MARTIN ANTHONY T	601 MENAUL BLVD NE UNIT 2304	ALBUQUERQUE NM 87107-1553	N/A	ALBUQUERQUE NM 87120	* 026 007CORRECTED PL	0.25709021
MCKENNA SOLVEI	224 OAKLEAF DR APT 104	THOUSAND OAKS CA 91360-3805	9740 CALLE CHAMISA NW	ALBUQUERQUE NM 87114	LT 18-P1 VILLA DE LA CH	0.1165835
CLEARBROOK INVESTMENTS INC	8801 JEFFERSON NE BLDG A	ALBUQUERQUE NM 87113-2439		ALBUQUERQUE NM 87114	TR B CORRECTION PLAT '	0.07670366
ENCINAS JULIAN JUAN & TIRYAKI A'	4429 CATTLEYA RD NW	ALBUQUERQUE NM 87120-5270	4429 CATTLEYA RD NW	ALBUQUERQUE NM 87120	LT 38A REPL OF PRAIRIE	0.09915848
PANE THERESA E TRUSTEE PANE TR	8624 MESA TOP RD NW	ALBUQUERQUE NM 87120-4310	8624 MESA TOP RD NW	ALBUQUERQUE 87120	LT 6 BLK 27 PLAT OF VIS'	0.19528181
BROCK ADRIENNE	7100 VISTA DEL SOL DR NW	ALBUQUERQUE NM 87120-4236	7100 VISTA DEL SOL DR NW	ALBUQUERQUE 87120	LT 15-P1 BLK 1 PLAT OF \	0.15141277
CITY OF ALBUQUERQUE	PO BOX 1293	ALBUQUERQUE NM 87103-2248		ALBUQUERQUE 87114	TR 6-A PLAT OF SUNDAN	3.7400343
TULEY KENNETH L	7008 MONTANO RD NW	ALBUQUERQUE NM 87120	7008 MONTANO RD NW	ALBUQUERQUE NM 87120	*10 3 SANTA FE VILLAGI	0.20123414
UNITED STATES OF AMERICA C/O I	301 DINOSAUR TRL	SANTA FE NM 87508-1560	VULCAN RD NW	ALBUQUERQUE NM 87120	TR 4A1 EXCL NW'LY POR	6.19471033
GREENE WENDY L & GARY S TRUSTI	3729 SENDA CALMA	CALABASAS CA 91302-3066	5531 MANSFIELD PL NW	ALBUQUERQUE NM 87114	LT 1 BLK D PLAT FOR PAF	0.13004611
COTTRELL DALE	9132 LADRON DR NW	ALBUQUERQUE NM 87114	9132 LADRON DR NW	ALBUQUERQUE NM 87114	LT 77A-P1 PLAT OF TAO:	0.18777953
FERNANDEZ ABRAHAM & BRIDGET	9615 CALLE CHAMISA NW	ALBUQUERQUE NM 87114-2444	9615 CALLE CHAMISA NW	ALBUQUERQUE NM 87114	LT 5-P1 VILLA DE LA CHA	0.11722443
SCHEPPMANN KYLE J & DE PASQUA	9309 JAMESON ST NW	ALBUQUERQUE NM 87114-4552	9309 JAMESON ST NW	ALBUQUERQUE NM 87114	LT 72 PLAT FOR HERITAC	0.1205967
VOLPERT PATRICK J	PO BOX 5053	ALBUQUERQUE NM 87185	8115 SADDLEBROOK AVE NW	ALBUQUERQUE NM 87120	LT 12 P1 BLK 13 VACATIC	0.14385517
SOTO ANTHONY & DENISE	4800 CUMBERLAND RD NW	ALBUQUERQUE NM 87120	4800 CUMBERLAND RD NW	ALBUQUERQUE NM 87120	LT 101 PLAT OF SHENAN	0.45071674
ARMSTRONG MARK E & ELOISA	2316 WILDSTREAM ST NW	ALBUQUERQUE NM 87120-3265	2316 WILDSTREAM ST NW	ALBUQUERQUE 87120	LT 89 PLAT OF WATERSH	0.17691795
MODI BHUPENDRABHAI & PRAGNA	8951 EAGLE ROCK AVE NE	ALBUQUERQUE NM 87122		ALBUQUERQUE NM 87120	LT 37 BLK 3 UNIT 14 VOL	0.28986909
SHOCKEY ROBERT L & KERRY A	7005 TIJERAS CREEK RD NW	ALBUQUERQUE NM 87114	7005 TIJERAS CREEK RD NW	ALBUQUERQUE 87114	LT 35 P1-G PLAT OF SAN	0.11331344
SIERRA CITLALIC ESMERALDA & PI	6328 PALMA PL NW	ALBUQUERQUE NM 87120-2146	6328 PALMA PL NW	ALBUQUERQUE NM 87120	* 119 VOLCANO CLIFFS :	0.42638174
MARTINEZ GABRIEL A	2909 MAPLEWOOD DR SW	ALBUQUERQUE NM 87121-6920	N/A	ALBUQUERQUE NM 87120	* 025 012VOLCANO CLIF	0.52805301
ANDERSON ZUZANA TRUSTEE ANDI	7012 HAWKWATCH RD NW	ALBUQUERQUE NM 87114-5983	7012 HAWKWATCH RD NW	ALBUQUERQUE 87114	LT 74-P1 CORRECTION PI	0.10976294
TAYLOR DEREK A & ALEXIS MICHEL	6923 HAWK WATCH RD NW	ALBUQUERQUE NM 87114-5982	6923 HAWKWATCH RD NW	ALBUQUERQUE 87114	LT 60-P1 CORRECTION PI	0.10840268
GORTON JENNIFER & WILLIAM R	9404 JILL PATRICIA ST NW	ALBUQUERQUE NM 87114-5704	9404 JILL PATRICIA NW	ALBUQUERQUE NM 87114	LT 2-P1 BLK 2 AMENDED	0.15871571
CORCHADO ARMANDO & MYRNA	2885 OAK HILLS DR SE	RIO RANCHO NM 87124-7213		ALBUQUERQUE NM 87120	LT 23 BLK 1 UNIT 14 VOL	0.34567532
ROBINSON MILES STANLEY TRUSTE	1711 S HAYWORTH AVE	LOS ANGELES CA 90035-4640	6306 MOJAVE ST NW	ALBUQUERQUE NM 87120	LOT 18-A BLOCK 9A PLAT	0.14128293
ABQ CREST LLC	8100 WYOMING BLVD NE SUITE N	ALBUQUERQUE NM 87113	6327 MONTANO RD NW	ALBUQUERQUE NM 87120	LT 4 BLK 7A A PLAT OF BI	0.59631099
WRIGHT THOM & LOIDA	7619 WINDOW ROCK CT NW	ALBUQUERQUE NM 87120-3056	6224 METEOR CT NW	ALBUQUERQUE NM 87120	LOT 32 PLAT FOR VOLCA	0.08736929
MONTENEGRO ANGELA	6441 JA CT NW	ALBUQUERQUE NM 87120	6441 JA CT NW	ALBUQUERQUE NM 87120	LOT 17 SANTA FE VILLAI	0.13930552
GRIEGO THOMAS J & DIANA L	PO BOX 67077	ALBUQUERQUE NM 87193	8100 ALMENDRA CT NW	ALBUQUERQUE NM 87120	* 016 006VOLCANO CLIF	0.46546982
GALLEGOS AMOS & TIFFANY	2600 PHOENIX AVE NE	ALBUQUERQUE NM 87107-1833	6419 PETIRROJO RD NW	ALBUQUERQUE NM 87120	*00150009VOLCANO CL	0.32614421
STATE OF NEW MEXICO STATE LAN	PO BOX 6850	SANTA FE NM 87502-6850	N/A	ALBUQUERQUE NM 87120	* 047 001VOLCANO CLIF	0.63690435

CARLINO JULIANNA M	7016 SNAPDRAGON RD NW	ALBUQUERQUE NM 87120-4169	7016 SNAPDRAGON RD NW	ALBUQUERQUE NM 87120	LT 65 BLK 1 RINCON SUB'	0.13602442
ALOMIA MARTHA C & VAN GELDEF	7211 BANGOR AVE NW	ALBUQUERQUE NM 87120-3508	7211 BANGOR AVE NW	ALBUQUERQUE NM 87120	*20-A 6 AMENDED REPL	0.15542646
VEA SAVANNAH LEE KILIOHU	8101 STONECREEK AVE NW	ALBUQUERQUE NM 87120-8034	8101 STONECREEK AVE NW	ALBUQUERQUE NM 87120	LT 16-P1 BLK 3 VAC & RE	0.12625449
BUZZARD CARL R	7508 WELLS FARGO TRL NW	ALBUQUERQUE NM 87120-2839	7508 WELLS FARGO TRL NW	ALBUQUERQUE NM 87120	* 34 HOMESTEAD HILLS	0.16584439
BURTON ELLEN E	9612 NOCHE VISTA DR NW	ALBUQUERQUE NM 87114	9612 NOCHE VISTA DR NW	ALBUQUERQUE NM 87114	LT 45-P1 BLK A CORRECT	0.20303256
SPINKS STEVEN & STACI	4405 RANCHO CENTRO CT NW	ALBUQUERQUE NM 87120	4328 MARNIA LYNN DR NW	ALBUQUERQUE NM 87114	LT 8 PLAT OF VISTA DEL	0.13148645
SHERMAN NATHANIEL & MARCIE	8309 STRASBURG CT NW	ALBUQUERQUE NM 87120-3841	8309 STRASBURG CT NW	ALBUQUERQUE NM 87120	LT 52 PLAT OF SHENANC	0.18402459
DEBLASSIE JOSEPH DONOMIC SR &	1630 CEREZA DR SE	RIO RANCHO NM 87124-2996	5664 BALD EAGLE RD NW	ALBUQUERQUE 87114	LT 37 BLK 4 PLAT OF SUN	0.12035959
PENNINGTON CHRISTOPHER M & JI	9640 SUN DANCER DR NW	ALBUQUERQUE NM 87114	9640 SUN DANCER DR NW	ALBUQUERQUE 87114	LT 8 BLK 2 PLAT OF SUNE	0.12035952
CITY OF ALBUQUERQUE	PO BOX 1293	ALBUQUERQUE NM 87103-2248	N/A	ALBUQUERQUE NM 87120	* 044 001VOLCANO CLIF	0.40120106
OTIS JEFFREY S & VIGIL-OTIS IDA A	7801 SUNROSE DR NW	ALBUQUERQUE NM 87120-5253	7801 SUNROSE	ALBUQUERQUE NM 87120	LT 44 PRAIRIE RIDGE UNI	0.15248405
MCCORD JAMES T & ARTEAGA ANC	6352 PIMA PL NW	ALBUQUERQUE NM 87120-2580	6352 PIMA PL NW	ALBUQUERQUE NM 87120	LOT 9-A-P1 BLOCK 10A P	0.16001054
CATANACH JEREMY & MAES DEEAI	6324 FLOR DEL SOL PL NW	ALBUQUERQUE NM 87120-2118	6324 FLOR DEL SOL PL NW	ALBUQUERQUE NM 87120	* 183 VOLCANO CLIFFS :	0.19417525
MCDERMOTT JASON & JACQUELIN	8009 LAVA REACH AVE NW	ALBUQUERQUE NM 87120-6531	8009 LAVA REACH AVE NW	ALBUQUERQUE NM 87120	LOT 3-P1 BLK 23 REPLAT	0.13576179
MUNOZ OSCAR & CYNTHIA G	6545 CLIFFROSE RD NW	ALBUQUERQUE NM 87120-4416	6545 CLIFFROSE RD NW	ALBUQUERQUE NM 87120	LOT 40 SANTA FE VILLAI	0.14041844
LUCERO MIKE J	7604 PRIMROSE DR NW	ALBUQUERQUE NM 87120	7604 PRIMROSE DR NW	ALBUQUERQUE NM 87120	*173 PRAIRIE RIDGE UN	0.14950365
ZURIS PATRICIA R & LEVY SUZANNE	7104 COORS TRL NW	ALBUQUERQUE NM 87120-2779	5405 BOGART ST NW	ALBUQUERQUE NM 87120	LOT 2A BLK 4 SANTA FE '	0.08609537
LEYBA LANNY L & NAVARRO MONI	6817 TESUQUE DR NW	ALBUQUERQUE NM 87120	6817 TESUQUE AVE NW	ALBUQUERQUE NM 87120	* 015 002VOLCANO CLIF	0.40357116
MARASCHICK MARILYN ETAL C/O N	1620 W DEBERRY AVE	ARANSAS PASS TX 78336-4206	N/A	ALBUQUERQUE NM 87120	*15 010VOLCANO CLIFF	0.30942635
JARAMILLO LAWRENCE F & FLORA	6700 MARIPOSA PL NW	ALBUQUERQUE NM 87120-3080	N/A	ALBUQUERQUE NM 87120	* 019 009VOLCANO CLIF	0.26715245
EDISON JAMES A & SUSAN R	9127 LAURA LEE PL NW	ALBUQUERQUE NM 87114-5709	6324 MICHELANGELO LN NW	ALBUQUERQUE NM 87114	LOT 3 PLAT OF LA SCALA	0.09847406
MALDONADO ANGELINA	6420 MICHELANGELO LN NW	ALBUQUERQUE NM 87114-5018	6420 MICHELANGELO LN NW	ALBUQUERQUE NM 87114	LOT 71 PLAT OF LA SCAL	0.10132924
GRIEGO AARON M & ELIZABETH T	7015 SWEETBRIAR AVE NW	ALBUQUERQUE NM 87120	7015 SWEETBRIAR AVE NW	ALBUQUERQUE NM 87120	LT 23 BLK 2 RINCON SUB'	0.15951523
VIGIL FRANCISCO M	7001 MONTANO RD NW	ALBUQUERQUE NM 87120-3533	7001 MONTANO RD NW	ALBUQUERQUE NM 87120	*13 1-A AMENDED REPL	0.17784618
MARTINEZ FRANK L	3305 RUNNING BIRD CT NW	ALBUQUERQUE NM 87120-3690	3305 RUNNING BIRD CT NW	ALBUQUERQUE NM 87120	LOT 1-P1 BLK 4 VACATIC	0.18001858
SAAVEDRA FERNANDO	8906 W FLAGLER ST APT 109	MIAMI FL 33174-3910	7104 CROSSWINDS TRL NW	ALBUQUERQUE NM 87114	LT 54 PLAT FOR THE RES	0.15241671
BOUGHTON RONALD	2200 BROOKSTONE DR NW	ALBUQUERQUE NM 87120-8025	2200 BROOKSTONE DR NW	ALBUQUERQUE NM 87120	LOT 9-P1 BLK 4 VAC & RE	0.13774633
ANSCHUETZ KURT F	6228 CALLE PINON NW	ALBUQUERQUE NM 87114-2445	6228 CALLE PINON NW	ALBUQUERQUE NM 87114	LT 20-P1 VILLA DE LA CH	0.206878
CITY OF ALBUQUERQUE	PO BOX 1293	ALBUQUERQUE NM 87103		ALBUQUERQUE NM 87114	TR C PLAT OF VENTANA	0.20536439
RAMIREZ DE ANCHONDO MARTHA	8004 FIELDSTONE AVE NW	ALBUQUERQUE NM 87120-8030	8004 FIELDSTONE AVE NW	ALBUQUERQUE NM 87120	LT 32-P1 BLK 3 VAC & RE	0.12944023
PENA ROSA E	1633 23RD AVE SE	RIO RANCHO NM 87124-4729	6547 PATO RD NW	ALBUQUERQUE NM 87120	* 032 006VOLCANO CLIF	0.31318222
CITY OF ALBUQUERQUE	PO BOX 1293	ALBUQUERQUE NM 87103-2248	N/A	ALBUQUERQUE NM 87114	TR IN NE1/4NW1/4SE1/.	15.25574126
GUERRERO MARIO L & IDA LORRAI	9708 BABY DEENA ST NW	ALBUQUERQUE NM 87114-6065	9708 BABY DEENA ST NW	ALBUQUERQUE NM 87114	LT 23 BLK 5 PLAT OF PAR	0.09945992
ROMERO VALERY JO	2520 PARKWEST DR NW	ALBUQUERQUE NM 87120-6505	2520 PARKWEST DR NW	ALBUQUERQUE NM 87120	LT 15 P1 BLK 15 VACATIC	0.15574276
HUBBELL LAWRENCE P	5108 FAIRMONT CT NW	ALBUQUERQUE NM 87120	5108 FAIRMONT CT NW	ALBUQUERQUE NM 87120	LOT 3 BLK 1 SHENANDO,	0.16412091
VAN DISCO ALEX & SUSAN	8809 SANDWATER RD NW	ALBUQUERQUE NM 87120-3248	8809 SANDWATER RD NW	ALBUQUERQUE NM 87120	LT 24 PLAT OF WATERSH	0.1713595
NUNEZ LOUIS T & DALIA H TRUSTE	744 FAIRWAY RD NW	ALBUQUERQUE NM 87107	6200 WILD ONION AVE NW	ALBUQUERQUE NM 87114	LT 8 BLK 1 PLAT OF CHAI	1.15293125
ALKASIR HADEEL	7320 TOME CT NW	ALBUQUERQUE NM 87114-4565	7320 TOME CT NW	ALBUQUERQUE NM 87114	LT 57-P1 PLAT FOR SANT	0.16499781
HOWARD JOHN W	7115 CROSSWINDS TRL NW	ALBUQUERQUE NM 87114-4578	7115 CROSSWINDS TRL NW	ALBUQUERQUE 87114	LT 36 PLAT FOR THE RES	0.15141885
DEMILLE TREVOR & MADISON	5520 RABADI CASTLE AVE NW	ALBUQUERQUE NM 87114-1410	5520 RABADI CASTLE AVE NW	ALBUQUERQUE NM 87114	LT 65 CORRECTION PLAT	0.13481509
LOVATO RONALD S & MARY M	7114 KEEL AVE NW	ALBUQUERQUE NM 87120-3511	7114 KEEL NW	ALBUQUERQUE NM 87120	*10 6 SANTA FE VILLAGI	0.15964402
MOORE FRANK L & VALENTINA M	6720 CONRAD AVE NW	ALBUQUERQUE NM 87120-4451	6720 CONRAD AVE NW	ALBUQUERQUE NM 87120	LOT 12 BLK 5 RINCON SU	0.11951764
WEAKS JASON & COURTNEY	8315 MILLSTREAM PL NW	ALBUQUERQUE NM 87120-5607	8315 MILLSTREAM PL NW	ALBUQUERQUE NM 87120	LT 53-P1 BLK 8 CORRECTI	0.1262605

KISTLER-ROBINSON JUDY KAY & RO	8009 DARK MESA AVE NW	ALBUQUERQUE NM 87120-6533	8009 DARK MESA AVE NW	ALBUQUERQUE NM 87120	LOT 4-P1 BLK 22 REPLAT	0.13575304
VILLEGAS MARK & ARACELY RVT	300 SHIRK LN SW	ALBUQUERQUE NM 87105-7542	FACIEL DR NW	ALBUQUERQUE NM 87120	*22 007VOLCANO CLIFF	0.2735133
KHODAIE MORTEZA	1800 CONESTOGA DR SE	ALBUQUERQUE NM 87123	N/A	ALBUQUERQUE NM 87120	* 007 001VOLCANO CLIF	0.26103563
ROJAS CESAR L & SIERRA-ROJAS MI	9705 CASSIDY DR NW	ALBUQUERQUE NM 87114	9705 CASSIDY DR NW	ALBUQUERQUE NM 87114	LT 5-P1 BLK C CORRECTIC	0.19812503
MARTINEZ ADRIAN M & STACY A	7008 VISTA DEL SOL DR NW	ALBUQUERQUE NM 87120-4235	N/A	ALBUQUERQUE NM 87120	* 016 009VOLCANO CLIF	0.26400504
CITY OF ALBUQUERQUE	PO BOX 1293	ALBUQUERQUE NM 87103	N/A	ALBUQUERQUE NM 87120	TRACT-7 OF BOND RANC	39.82522201
MORALES LOUIS M & EMILY SUCHI	8324 GARDENBROOK PL NW	ALBUQUERQUE NM 87120	8324 GARDENBROOK PL NW	ALBUQUERQUE NM 87120	LT 22-P1 BLK 8 CORRECTI	0.13223322
CALDERON JESUS I & ROSARIO	763 MALACHITE DR SW	ALBUQUERQUE NM 87121	N/A	ALBUQUERQUE NM 87120	* 053 013VOLCANO CLIF	0.2675316
DUPRE JAMES J & ELIZABETH T	1047 MIKE LEBLANC RD	ARNAUDVILLE LA 70512-4213	CAYUGA LN NW	ALBUQUERQUE NM 87120	TRACT 16 VOLCANO CLIF	2.30439633
TILLMAN BYRON D	2212 WEDGEWOOD CT NW	ALBUQUERQUE NM 87120	2212 WEDGEWOOD CT NW	ALBUQUERQUE NM 87120	LOT 9-P1 BLK 8 CORRECT	0.18222429
BAISDEN LAROY C & VERING DEBBI	7500 RICHMOND HILL RD NW	ALBUQUERQUE NM 87120-4552	7500 RICHMOND HILL RD NW	ALBUQUERQUE NM 87120	LT 115 SHENANDOAH UI	0.15876422
COCA LAWRENCE J & DARLENE	5912 MAFRAQ AVE NW	ALBUQUERQUE NM 87114-6068	5912 MAFRAQ AVE NW	ALBUQUERQUE NM 87114	LT 47 BLK 5 PLAT OF PAR	0.10316922
ROMERO LISA C	9708 PUCCINI TRL NW	ALBUQUERQUE NM 87114	9708 PUCCINI TRL NW	ALBUQUERQUE NM 87114	LT 39 PLAT OF VITTORIA	0.10929795
SANCHEZ GERALD S & RACHEL M	9815 SIERRA MORENA ST NW	ALBUQUERQUE NM 87114	9815 SIERRA MORENA NW	ALBUQUERQUE NM 87114	LT 43 CORRECTION PLAT	0.12118707
PAEZ EDUARDO & MONGE FLOREN	8215 GROUNDSEL RD NW	ALBUQUERQUE NM 87120-4237	8215 GROUNDSEL RD NW	ALBUQUERQUE 87120	LT 12 BLK 5 PLAT OF VIS	0.108282
ALVILLAR CESARIO O & PATRICIA A	7701 SUNROSE DR NW	ALBUQUERQUE NM 87120-5252	7701 SUNROSE DR NW	ALBUQUERQUE NM 87120	LT 50 PRAIRIE RIDGE UNI	0.15121041
BARR JAMES L & DANIELLE	9400 MONTARA CT NW	ALBUQUERQUE NM 87114-3478	9400 MONTARA CT NW	ALBUQUERQUE NM 87114	LT 19 PLAT OF SOMMEF	0.24982666
FIELDER MATTHEW S & BOREN BRI	5108 SPINNING WHEEL RD NW	ALBUQUERQUE NM 87120-2933	5108 SPINNING WHEEL RD NW	ALBUQUERQUE NM 87120	*058 003 HOMESTEAD I	0.1710404
MACCORNACK DONALD A & BELINE	5300 HATTIESBURG AVE NW	ALBUQUERQUE NM 87120-4526	4816 SUNDANCE TRL NW	ALBUQUERQUE NM 87120	* 46 HOMESTEAD HILLS	0.18413708
TEDSTROM DOUGLAS & MARTHA C	PO BOX 67517	ALBUQUERQUE NM 87193-7517	6612 PAPAGAYO RD NW	ALBUQUERQUE NM 87120	* 003 004VOLCANO CLIF	0.51567313
SOUTHWEST ELEGANT HOMES LLC	5616 ADDIS AVE SE	ALBUQUERQUE NM 87106-9614	6414 MONTANO RD NW	ALBUQUERQUE NM 87120	LOT 0-7 VOLCANO CLIFF	0.30135908
CITY OF ALBUQUERQUE	PO BOX 1293	ALBUQUERQUE NM 87103	N/A	ALBUQUERQUE NM 87120	005TRACT 23 OF VOLCA	0.40789126
MOUELLE-RODRIGUEZ EUFEMIA	4928 WELLSBURG AVE NW	ALBUQUERQUE NM 87120-3801	4928 WELLSBURG AVE NW	ALBUQUERQUE NM 87120	LT 18 BLK 7 SHENANDOAH	0.33427547
DEBASSIGE JOHN R & NATALIE D	6701 RIMROCK CIR NW	ALBUQUERQUE NM 87120-3194	6701 RIM ROCK CIR NW	ALBUQUERQUE NM 87120	LT 9 BLK 1 PLAT OF UNSE	0.30906879
RUIZ DEVELOPMENT LC	PO BOX 66960	ALBUQUERQUE NM 87193-6960	6604 ARCILLA PL NW	ALBUQUERQUE NM 87120	* 001 003VOLCANO CLIF	0.2649407
STATE OF NEW MEXICO STATE LAND	PO BOX 6850	SANTA FE NM 87502-6850	AGATE AVE NW	ALBUQUERQUE NM 87120	LOT 2 BLK 1 VOLCANO C	0.26222878
CITY OF ALBUQUERQUE	PO BOX 2248	ALBUQUERQUE NM 87103-2248	N/A	ALBUQUERQUE NM 87120	TR D SHENANDOAH SUB	0.72562165
HOLCOMB LOUIE G & RITA A	1537 THIRTY-FOURTH CIR	RIO RANCHO NM 87124	N/A	ALBUQUERQUE NM 87120	* 001 007VOLCANO CLIF	0.31576751
ROYBAL DAVID & AGGIE R	5531 RABADI CASTLE AVE NW	ALBUQUERQUE NM 87114	5531 RABADI CASTLE NW	ALBUQUERQUE NM 87114	LT 10 CORRECTION PLAT	0.12225
MIZELL ROBERT & SCHULTZ JENNIF	7400 CIENEGA RD NW	ALBUQUERQUE NM 87120-3592	7400 CIENEGA RD NW	ALBUQUERQUE NM 87120	LT 19 BLK 12 RINCON SUI	0.17655605
SMITH MARGARET E	6024 CREGGS ST NW	ALBUQUERQUE NM 87120-3563	6024 CREGGS NW	ALBUQUERQUE NM 87120	* 3 1-A AMENDED REPL I	0.15255898
CATO LARRY & MARY H RVT	2500 LAVA BLUFF DR NW	ALBUQUERQUE NM 87120	2500 LAVA BLUFF DR NW	ALBUQUERQUE NM 87120	LOT 1 P1 BLK 11 VACATI	0.26057514
MARTINEZ LORRAINE B	7235 JALISCO RD NW	ALBUQUERQUE NM 87114	7235 JALISCO RD NW	ALBUQUERQUE NM 87114	LT 84-P1 PLAT FOR SANT	0.10378017
ORONA JANET C	6828 LAVA ROCK DR NW	ALBUQUERQUE NM 87120-3789	6828 LAVA ROCK DR NW	ALBUQUERQUE NM 87120	LT 16 PLAT OF VISTA VII	0.12035603
ZHENG WEIFENG & LI YEE GUO	7340 ELDORA AVE NW	LAS VEGAS NV 89117	7235 TREE LINE AVE NW	ALBUQUERQUE 87114	LT 34-P1 PLAT FOR SANT	0.10389765
GONZALES CHRISTINA M	9180 COORS RD NW APT 1003	ALBUQUERQUE NM 87120-3114	5843 ERMEMIN AVE NW	ALBUQUERQUE NM 87114	LT 7 BLK 5 PLAT OF PARA	0.10145465
GALLEGOS STEVE M	5628 RED RIVER RD NW	ALBUQUERQUE NM 87114	5628 RED RIVER RD NW	ALBUQUERQUE 87114	LT 24 BLK 3 PLAT OF SUN	0.12039085
CURTIS WILLIAM	7616 CLEGHORN CT NW	ALBUQUERQUE NM 87120-4942	7616 CLEGHORN CT NW	ALBUQUERQUE NM 87120	* 17 2 OF KATHERINE NI	0.14467955
RUBIO JUSTO & ANAHI E	6027 STONEY BLUFF CT NW	ALBUQUERQUE NM 87120-1678	6027 STONEY BLUFF CT NW	ALBUQUERQUE NM 87120	LOT 57 PLAT OF STORY I	0.16908996
SCHNEIDER DANIEL L & KIMBERLY A	5312 FAIRFAX DR NW	ALBUQUERQUE NM 87114-4660	5312 FAIRFAX DR NW	ALBUQUERQUE NM 87114	*7 13 UNIT 2-A REPLAT C	0.38763224
SMITH ZANE DOUGLAS & DOROTH	3715 ZIA DR	GALLUP NM 87301-4547	N/A	ALBUQUERQUE NM 87120	W1/2 OF LOT 7 BLK 3 VC	2.05211027
REED KIRSTYN S	6616 CARNEY AVE NW	ALBUQUERQUE NM 87120-4430	6616 CARNEY NW	ALBUQUERQUE NM 87120	*13 5 AMENDED PLAT O	0.09273313
DUENEZ OSCAR JR & CHERYLANN	7008 SENDERO RD NW	ALBUQUERQUE NM 87114	7008 SENDERO RD NW	ALBUQUERQUE NM 87114	LT 21 PLAT OF SOMMEF	0.1716641

VR HOLDINGS LLC	4815 SAN TIMOTEO AVE NW	ALBUQUERQUE NM 87114-3834	6304 VERDI WAY NW	ALBUQUERQUE NM 87114	LT 72 PLAT OF VITTORIA	0.10112881
BALESTRIERI CARA & MCELWEE DA	7621 SUNROSE DR NW	ALBUQUERQUE NM 87120-2768	7621 SUNROSE DR NW	ALBUQUERQUE NM 87120	*153 PRAIRIE RIDGE UN	0.17390127
GONZALES JOSEPH	3020 TODOS SANTOS ST NW	ALBUQUERQUE NM 87120-3600	N/A	ALBUQUERQUE NM 87120	* 018 006CORRECTED PL	0.26244565
CITY OF ALBUQUERQUE	PO BOX 1293	ALBUQUERQUE NM 87103-2248	N/A	ALBUQUERQUE NM 87120	* 007 008VOLCANO CLIF	0.25835367
DOMINGUEZ NORMA S	5534 EDIE PL NW	ALBUQUERQUE NM 87114	5534 EDIE PL NW	ALBUQUERQUE NM 87114	*31 CORRECTED PLAT OI	0.08794563
LINHARES SANDRA A	5824 MAFRAQ AVE NW	ALBUQUERQUE NM 87114-6070	5824 MAFRAQ AVE NW	ALBUQUERQUE NM 87114	LT 32 BLK 5 PLAT OF PAR	0.09732372
LACHER JOHN L & NANCY J TRUSTEE	7564 RICHMOND HILL RD NW	ALBUQUERQUE NM 87120-4559	7564 RICHMOND HILL RD NW	ALBUQUERQUE NM 87120	LT 122 SHENANDOAH UI	0.17674745
MONTOYA RONALD & RAGAN	8404 MESA TOP RD NW	ALBUQUERQUE NM 87120-3781	8404 MESA TOP RD NW	ALBUQUERQUE NM 87120	LT 97 PLAT OF VISTA VII	0.17202034
CHAVEZ MATTHEW L & PAULINE	7232 WILLIAMSBURG RD NW	ALBUQUERQUE NM 87114	7232 WILLIAMSBURG RD NW	ALBUQUERQUE 87114	LT 60 PLAT FOR HERITAC	0.20280906
KUPER CURT M & CAROL M	9401 JILL PATRICIA ST NW	ALBUQUERQUE NM 87114-5705	9401 JILL PATRICIA	ALBUQUERQUE NM 87114	LT 5-P1 BLK 1 AMENDED	0.16256506
TRUJILLO CODY	9316 CHASE RANCH PL SW	ALBUQUERQUE NM 87121-8684	N/A	ALBUQUERQUE NM 87120	*12 005VOLCANO CLIFF	1.76015585
LAKIN LAURA I	6215 COCHITI DR NW	ALBUQUERQUE NM 87120-4487	6717 CAMPFIRE LN NW	ALBUQUERQUE NM 87120	* 010 002THE HIGH RAN	0.18725902
CITY OF ALBUQUERQUE	PO BOX 1293	ALBUQUERQUE NM 87103-2248	N/A	ALBUQUERQUE NM 87120	* 014 001VOLCANO CLIF	0.44834551
KLEWICKI EDWARD A & DEBORAH	4439 RANCHO LARGO RD NW	ALBUQUERQUE NM 87120-5366	4439 RANCHO LARGO RD NW	ALBUQUERQUE NM 87120	LOT 180-P1 THIRD CORR	0.15763894
KANG GEOFFREY A & CECILIA	6704 PIEDRA QUEMADA RD NW	ALBUQUERQUE NM 87114	6704 PIEDRA QUEMADA RD NW	ALBUQUERQUE NM 87114	LT 67 PLAT OF TERESINA	0.18772914
HARSHBARGER ROBERT G	5016 SUMMERSVILLE DR NW	ALBUQUERQUE NM 87120	5016 SUMMERSVILLE DR NW	ALBUQUERQUE NM 87120	LOT 3 BLK 8 SHENANDO/	0.18065228
NEWVECTOR COMMUNICATIONS I	PO BOX 97019	BELLEVUE WA 98009-9719		ALBUQUERQUE NM 87120	* 001 001VOLCANO CLIF	0.79577566
MONTANO SYLVIA E	7416 SANTA FE TRL NW	ALBUQUERQUE NM 87120	7416 SANTA FE TRL NW	ALBUQUERQUE NM 87120	* 4 2 AMENDED REPL OF	0.26299933
ARAGON ISAAC R C/O VELARDE VIC	5504 ARABIAN DR NW	ALBUQUERQUE NM 87120-2206	6229 DELLYNE AVE NW	ALBUQUERQUE NM 87120	* 254 VOLCANO CLIFFS :	0.17881802
JAMES FRANK W III	2216 SKYBROOK DR NW	ALBUQUERQUE NM 87120-3692	2216 SKYBROOK DR NW	ALBUQUERQUE NM 87120	LT 41-P1 BLK 5 CORRECTI	0.17267273
STAGGS KYLE W	8312 FAIRMONT DR NW	ALBUQUERQUE NM 87120-3829	8312 FAIRMONT DR NW	ALBUQUERQUE NM 87120	LOT 7 BLK 6 SHENANDO/	0.20780058
LEDDY MICHAEL J & PATRICE L	6204 AGATE AVE NW	ALBUQUERQUE NM 87120-4802	6204 AGATE AVE NW	ALBUQUERQUE NM 87120	* 007 006VOLCANO CLIF	0.3082235
MAVIS DAVID G	71 LIGHTNING LN	JEMEZ SPRINGS NM 87025-9248	5913 PRAIRIE NIGHT LN NW	ALBUQUERQUE NM 87120	* 031 006THE HIGH RAN	0.16190858
ECK SCOTT	7315 FOXFORD AVE NW	ALBUQUERQUE NM 87120	7315 FOXFORD AVE NW	ALBUQUERQUE NM 87120	LOT 8 BLK 14 RINCON SU	0.14846076
KING RUSSELL	5716 CARRICK ST NW	ALBUQUERQUE NM 87120-3548	5716 CARRICK NW	ALBUQUERQUE NM 87120	*20 9-A AMENDED REPL	0.20862214
MUNOZ LEVISON MICHELLE	9911 BRUNSWICK PL NW	ALBUQUERQUE NM 87114	9911 BRUNSWICK PL NW	ALBUQUERQUE NM 87114	LT 28 BLK D PLAT FOR PA	0.12594996
SUNSHINE ABQ REAL ESTATE INVEŠ	3228 ISLETA BLVD SW	ALBUQUERQUE NM 87105-5833	N/A	ALBUQUERQUE NM 87120	* 046 013VOLCANO CLIF	0.28203917
HORST WILLIAM E	2423 WEXFORD ST NW	ALBUQUERQUE NM 87120	2423 WEXFORD ST NW	ALBUQUERQUE NM 87120	LT 11-P1 BLK 6 AMENDEI	0.10653818
PEREA CELESTE M	7214 SETTLEMENT WAY NW	ALBUQUERQUE NM 87120-2934	7214 SETTLEMENT WAY NW	ALBUQUERQUE NM 87120	*009 004 HOMESTEAD I	0.22477698
CARE HOMES NEW MEXICO LLC	2319 CARDENAS DR NE	ALBUQUERQUE NM 87110-4111	3051 TWIN OAKS DR NW	ALBUQUERQUE 87120	TR B AMENDED PLAT FO	1.57110534
GRAFTON CODY & BEVERLY	8305 CALLE ENSUENO NW	ALBUQUERQUE NM 87120-5929	8305 CALLE ENSUENO NW	ALBUQUERQUE NM 87120	LT 36 BLK 5 UNIT IIA PLA	0.13875097
GRAY STANLEY L & BARBARA M	6705 ASTAIR AVE NW	ALBUQUERQUE NM 87120	6705 ASTAIR NW	ALBUQUERQUE NM 87120	LT 35 BLK 8 RINCON SUBI	0.14429549
LANNEN TODD E & NICHOLE	9732 CALLE CHAMISA NW	ALBUQUERQUE NM 87114-7201	9732 CALLE CHAMISA NW	ALBUQUERQUE NM 87114	LT 16-P1 VILLA DE LA CH	0.11627067
DORIAN WINSTON & DORIAN CONE	4923 VALLE RIO TRL NW	ALBUQUERQUE NM 87120-4682	RESOLANA PL NW	ALBUQUERQUE NM 87120	*13 003VOLCANO CLIFF	0.32987124
HEEREN ROBERT G	2108 SANDSTONE RD	DURANT OK 74701-7408	7108 TREE LINE AVE NW	ALBUQUERQUE NM 87114	LT 77 PLAT FOR THE RES	0.12781156
POOL MICHAEL & JESSICA	7609 WELLS FARGO TRL NW	ALBUQUERQUE NM 87120-2848	7609 WELLS FARGO TRL NW	ALBUQUERQUE NM 87120	* 75 HOMESTEAD HILLS	0.15879106
MEDINA JOSE D & MELBA R	4804 WELLSBURG AVE NW	ALBUQUERQUE NM 87120	4804 WELLSBURG AVE NW	ALBUQUERQUE NM 87120	LT 30 BLK 7 SHENANDO/	0.16653001
JIMENEZ JAIME LOGRONIO III & RO	6219 ZALTANA RD NW	ALBUQUERQUE NM 87120-5596	6219 ZALTANA RD NW	ALBUQUERQUE NM 87120	LT 35 CORRECTION PLAT	0.11741939
MACKENZIE MARK	6835 LAVA ROCK RD NW	ALBUQUERQUE NM 87120-3790	6835 LAVA ROCK DR NW	ALBUQUERQUE NM 87120	LT 13 PLAT OF VISTA VII	0.1320703
LOPEZ RENNE & LILIA	8508 BOUVARDIA AVE NW	ALBUQUERQUE NM 87120-4268	8508 BOUVARDIA AVE NW	ALBUQUERQUE 87120	LT 2 BLK 12 PLAT OF VIS'	0.15884285
WILKINS JERMAINE	5663 COLD CREEK AVE NW	ALBUQUERQUE NM 87114-6106	5663 COLD CREEK AVE NW	ALBUQUERQUE 87114	LT 7 PLAT OF SUNDANCE	0.11925289
SALCIDO STELLA	6364 CAMINO DE PAZ NW	ALBUQUERQUE NM 87120-4284	6364 CAMINO DE PAZ NW	ALBUQUERQUE 87120	LT 3 BLK 6 PLAT OF LA CL	0.1548795
CITY OF ALBUQUERQUE	PO BOX 1293	ALBUQUERQUE NM 87103-2248	N/A	ALBUQUERQUE NM 87120	* 001 008VOLCANO CLIF	0.3688809

CITY OF ALBUQUERQUE	PO BOX 1293	ALBUQUERQUE NM 87103	N/A	ALBUQUERQUE NM 87120	* 022 004VOLCANO CLIF	0.28247129
CITY OF ALBUQUERQUE	PO BOX 1293	ALBUQUERQUE NM 87103-2248	N/A	ALBUQUERQUE NM 87120	* 028 001VOLCANO CLIF	0.56290535
GARVEY BARBARA J	5227 VICKSBURG AVE NW	ALBUQUERQUE NM 87120	5227 VICKSBURG DR NW	ALBUQUERQUE NM 87120	LOT 10 BLK 3 CORRECTEI	0.18708809
PROVINE JOHN M & KAREN N	6145 AGATE AVE NW	ALBUQUERQUE NM 87120-3087	6145 AGATE AVE NW	ALBUQUERQUE NM 87120	* 043 007VOLCANO CLIF	0.27492913
CITY OF ALBUQUERQUE	PO BOX 1293	ALBUQUERQUE NM 87103	N/A	ALBUQUERQUE NM 87120	TRACT'A' OF BOND RAN	21.41937324
DE ALBA ASCENCIO TENISHA L & JU	4880 PETRA POINTE CIR NW	ALBUQUERQUE NM 87120-4961	4880 PETRA POINTE CIR NW	ALBUQUERQUE NM 87120	LT 4-P1 PLAT FOR PETRC	0.08493954
BUECKNER LEIGH A	4505 MARTINSBURG RD NW	ALBUQUERQUE NM 87120	4505 MARTINSBURG RD NW	ALBUQUERQUE NM 87120	LT 126 PLAT OF SHENAN	0.16406491
GONZALES RAYMOND L & IRISHA E	8015 MARIGOLD DR NW	ALBUQUERQUE NM 87120	8015 MARIGOLD DR NW	ALBUQUERQUE NM 87120	* 003 011VOLCANO CLIF	0.49626927
FOSSEN GERALD L VAN & KATHERII	6312 LITTLE JOE PL NW	ALBUQUERQUE NM 87120	6312 LITTLE JOE PL NW	ALBUQUERQUE NM 87120 3772	LT 12-P1 BLK 8C A PLAT C	0.16489427
GAYTAN ISIDRO & ALMA R	1527 KINGS HWY	DALLAS TX 75208-3563	5101 SPINNING WHEEL RD NW	ALBUQUERQUE NM 87120	*027 001 HOMESTEAD I	0.23226238
SALAZAR MARIA E	7119 GRANGE AVE NW	ALBUQUERQUE NM 87120-3520	7119 GRANGE AVE NW	ALBUQUERQUE NM 87120	*21 3 SANTA FE VILLAGI	0.15985547
MONTHAN GABRIEL C & JESSICA M	241 LAGUAYRA DR NE	ALBUQUERQUE NM 87108-1723	5619 POPO DR NW	ALBUQUERQUE NM 87120	* 027 002VOLCANO CLIF	0.48904493
ATKINSON GIGI G	5112 BOGART ST NW	ALBUQUERQUE NM 87120-2090	5112 BOGART ST NW	ALBUQUERQUE NM 87120	* 4 1 AMENDED PLAT OF	0.08694963
NORIEGA HUMBERTO M	7022 CLEGHORN RD NW	ALBUQUERQUE NM 87120	7022 CLEGHORN RD NW	ALBUQUERQUE NM 87120 4917	* 2 4 OF KATHERINE NIC	0.07303946
GARCIA SALLY ANN	3109 GILLINGHAM DR NW	ALBUQUERQUE NM 87120-5632	3109 GILLINGHAM DR NW	ALBUQUERQUE NM 87120	LT 16-P1 BLK 1 PLAT OF I	0.12223578
GALLEGOS ELIAS WALTER JR & TRIN	7300 TEYPANA RD NW	ALBUQUERQUE NM 87114	7300 TEYPANA RD NW	ALBUQUERQUE NM 87114	LT 44-P1 PLAT FOR SANT	0.10380796
PACHECO ALLAN J & CAROLINA	2143 MADISON AVE	REDWOOD CITY CA 94061	7955 BRADY RD NW	ALBUQUERQUE NM 87120	LT 5-P1 BLK 2 AMENDED	0.09208278
STATE OF NEW MEXICO PCD ATTN	PO BOX 6850	SANTA FE NM 87502-6850	N/A	ALBUQUERQUE NM 87120	* 001 004VOLCANO CLIF	4.12690281
MANNAL KAREN L & RICHARD K	6828 METE SOL DR NW	ALBUQUERQUE NM 87120-4325	6828 METE SOL DR NW	ALBUQUERQUE 87120	LT 3 BLK 18 PLAT OF VIS'	0.17665111
WYATT NICHOLAS B & DIANA K	8512 CHILTE PINE RD NW	ALBUQUERQUE NM 87120	8512 CHILTE PINE RD NW	ALBUQUERQUE 87120	LT 2 BLK 14 PLAT OF VIS'	0.12669048
MARTINEZ LINDA & EDUARDO CAN	5644 BALD EAGLE RD NW	ALBUQUERQUE NM 87114	5644 BALD EAGLE RD NW	ALBUQUERQUE 87114	LT 32 BLK 4 PLAT OF SUN	0.13937576
LUCERO RICHARD D & HEIDI L	9653 ASBURY CT NW	ALBUQUERQUE NM 87114-4338	9653 ASBURY CT NW	ALBUQUERQUE NM 87114	* 024 003EXECUTIVES E'	0.39930896
DAVILA-LARRICHIO ALDIA & LARRY	7528 STAUNTON PL NW	ALBUQUERQUE NM 87120-4566	7528 STAUNTON PL NW	ALBUQUERQUE NM 87120	LT 4 SHENANDOAH UNIT	0.17724636
BROWN TIINA M & DAVID L	9699 ASBURY LN NW	ALBUQUERQUE NM 87114-4344	9699 ASBURY ST NW	ALBUQUERQUE NM 87114	* 008 002EXECUTIVE ES'	0.33227875
RECTOR RON & LAURIE	5216 MARCADAS RD NW	ALBUQUERQUE NM 87114-4370	5216 MARCADAS RD NW	ALBUQUERQUE NM 87114	LT 59-P1 BLK A CORRECT	0.23004157
THOMPSON OWEN L L	3009 PALO ALTO DR NE	ALBUQUERQUE NM 87111	FACIEL DR NW	ALBUQUERQUE NM 87120	*19 007VOLCANO CLIFF	0.29024422
CITY OF ALBUQUERQUE	PO BOX 1293	ALBUQUERQUE NM 87103-2248	CANAVIO PL NW	ALBUQUERQUE NM 87120	*00580006VOLCANO CL	0.35425527
RUIZ DEVELOPMENT LC	PO BOX 66960	ALBUQUERQUE NM 87193-6960	8233 MARGARITA DR NW	ALBUQUERQUE NM 87120	* 005 008VOLCANO CLIF	0.27872043
RED FOX WILLIAM D & PAULINE A	8628 MOCK HEATHER RD NW	ALBUQUERQUE NM 87120	8628 MOCK HEATHER RD NW	ALBUQUERQUE 87120	LT 4-A BLK 15 PLAT OF LI	0.13774088
BARELA JOHN R & HISCOCKS JUDY C	6391 W ELDORADO PL	DENVER CO 80227-5428	N/A	ALBUQUERQUE NM 87120	* 019 007CORRECTED PL	0.26240418
JONES MICHAEL L TRUSTEE JONES	6539 VISTA DEL PRADO RD NW	ALBUQUERQUE NM 87120-7028	6539 VISTA DEL PRADO RD NW	ALBUQUERQUE NM 87120	* 019 004VOLCANO CLIF	0.33215932
NAEGELE LESLIE E & MATTHEW	9724 BABY DEENA ST NW	ALBUQUERQUE NM 87114-6065	9724 BABY DEENA ST NW	ALBUQUERQUE NM 87114	LT 19 BLK 5 PLAT OF PAR	0.10618378
LOPEZ PATRICK J & AMBER L	7315 HEARTHSTONE RD NW	ALBUQUERQUE NM 87114-4587	7315 HEARTHSTONE RD NW	ALBUQUERQUE 87114	LT 67 PLAT FOR HERITAC	0.11902777
BARR LAND DEVELOPMENT LLC	14 MORGAN CT	SANDIA PARK NM 87047-9520	7001 TIJERAS CREEK RD NW	ALBUQUERQUE 87114	LT 36-P1 PLAT OF SANTA	0.10849225
SIMOES CASEY M & KARLA J	5001 CORDONIZ DR NW	ALBUQUERQUE NM 87120	5001 CORDONIZ NW	ALBUQUERQUE NM 87120	* 34 AMENDED TRINITY	0.27697464
RICHEY STEVEN F & MONDRAGON	8220 FAIRMONT DR NW	ALBUQUERQUE NM 87120-3817	8220 FAIRMONT DR NW	ALBUQUERQUE NM 87120	LOT 1 BLK 6 SHENANDO	0.21744669
CASIAS JOHN ADOLPH JR & LUNA-C	23 RALLIERE RD	LOS LUNAS NM 87031-6304	SANTO DOMINGO ST NW	ALBUQUERQUE NM 87120	* 007 013VOLCANO CLIF	1.01485783
MCCALLISTER TYLER	5315 GABLE ST NW	ALBUQUERQUE NM 87120-4440	5315 GABLE ST NW	ALBUQUERQUE NM 87120	LOT 7A BLK 3 SANTA FE '	0.08844198
STATE OF NEW MEXICO PCD ATTN	PO BOX 6850	SANTA FE NM 87502-6850	MARIGOLD DR NW	ALBUQUERQUE NM 87120	* 068 001VOLCANO CLIF	0.5217792
SANCHEZ DEBRA ANN	4909 INDIGO DR NW	ALBUQUERQUE NM 87120-4419	4909 INDIGO NW	ALBUQUERQUE NM 87120	LT 109 SANTA FE VILLAG	0.08097356
TRACY LUCILLE M	6709 CONRAD AVE NW	ALBUQUERQUE NM 87120-4453	6709 CONRAD NW	ALBUQUERQUE NM 87120	LOT 41 BLK 6 RINCON SU	0.137337
SPINARSKI THERESA D	8305 GARDENBROOK PL NW	ALBUQUERQUE NM 87120-5613	8305 GARDENBROOK PL NW	ALBUQUERQUE NM 87120	LT 33-P1 BLK 8 CORRECTI	0.13834767
FENG XU & NI ADRIENNE	2840 MONUMENT DR NW	ALBUQUERQUE NM 87120	2840 MONUMENT DR NW	ALBUQUERQUE NM 87120	LT 12-P1 BLK 24 REPLAT I	0.15537397

LAM NHU	5839 ERMEMIN AVE NW	ALBUQUERQUE NM 87114-5995	5839 ERMEMIN AVE NW	ALBUQUERQUE NM 87114	LT 8 BLK 5 PLAT OF PARA	0.10125002
FARMER BRUCE M & THERESA J	7005 LAMAR AVE NW	ALBUQUERQUE NM 87120	7005 LAMAR AVE NW	ALBUQUERQUE NM 87120	LT 17 BLK 1 RINCON SUB'	0.14420644
LLAMAS LEROY J & LEEANN G	4915 INDIGO DR NW	ALBUQUERQUE NM 87120-4419	4915 INDIGO DR NW	ALBUQUERQUE NM 87120	LT 108 SANTA FE VILLAG	0.07918811
ARENAS BENJAMIN & SONIA G	9900 BRUNSWICK PL NW	ALBUQUERQUE NM 87114-2153	9900 BRUNSWICK PL NW	ALBUQUERQUE NM 87114	LT 24 BLK D PLAT FOR PA	0.2362557
WISEMAN GARY E	7443 CARSON TRL NW	ALBUQUERQUE NM 87120-4525	7443 CARSON TRL NW	ALBUQUERQUE NM 87120	LT 88 SHENANDOAH SUI	0.14564275
CITY OF ALBUQUERQUE	PO BOX 1293	ALBUQUERQUE NM 87103-2248	N/A	ALBUQUERQUE NM 87120	* 002 005VOLCANO CLIF	0.28208153
AZBILL KAY & ELLIOTT ELBERT O	6225 AGATE AVE NW	ALBUQUERQUE NM 87120-4803	6225 AGATE AVE NW	ALBUQUERQUE NM 87120	* 004 007VOLCANO CLIF	0.25968887
BAUER DALE & ELLEN TRUSTEES BA	4712 BASIN CREEK TRL NW	ALBUQUERQUE NM 87120	4712 BASIN CREEK TRL NW	ALBUQUERQUE NM 87120	* 61 HOMESTEAD HILLS	0.19425761
WHITTINGTON RUBY MOSLEY	5030 COLBY CT NW	ALBUQUERQUE NM 87114-4339	5030 COLBY CT NW	ALBUQUERQUE NM 87114	* 019 003EXECUTIVES E'	0.34948292
HUBBS RITA	8201 GOLF COURSE NW SUITE D3	ALBUQUERQUE NM 87120-5842	4809 SUMMERVILLE DR NW	ALBUQUERQUE NM 87120	LT 34 BLK 5 SHENANDOA	0.21369504
SALAZAR CHARLES DAVID & ARLEN	2927 LA CAMILA RD NE	ALBUQUERQUE NM 87111-4509	N/A	ALBUQUERQUE NM 87120	* 011 003VOLCANO CLIF	0.26894396
ALVAREZ YVONNE TRUSTEE AGUIR	7401 PECOS TRL NW	ALBUQUERQUE NM 87120-2829	7401 PECOS TRL NW	ALBUQUERQUE NM 87120	* 15 2 AMENDED REPL C	0.19090909
MAJITHIA NARESH & VINA	9023 RIO GALISTEO PL NW	ALBUQUERQUE NM 87114-6147	9023 RIO GALISTEO PL NW	ALBUQUERQUE 87114	LT 10-P1 PLAT OF SANTA/	0.11480898
ZAMBRANO ROBERT E	4617 CATTELYA RD NW	ALBUQUERQUE NM 87120-5265	4617 CATTELYA RD NW	ALBUQUERQUE NM 87120	LT 37 PRAIRIE RIDGE UNI	0.30696856
JONES GAVIN M & SARAH B	7012 KAYSER MILL RD NW	ALBUQUERQUE NM 87114-5977	7012 KAYSER MILL RD NW	ALBUQUERQUE 87114	LT 51-P1 CORRECTION PI	0.10996719
GLASGOW JAMES L & ALICE M	6249 LA JOYA PL NW	ALBUQUERQUE NM 87120-2119	6249 LA JOYA PL NW	ALBUQUERQUE NM 87120	* 210 VOLCANO CLIFFS :	0.28321762
ORTIZ HELEN E	8220 CEDAR CREEK DR NW	ALBUQUERQUE NM 87120-3845	8220 CEDAR CREEK DR NW	ALBUQUERQUE NM 87120	LT 72 PLAT OF SHENANC	0.2318247
HUDSON GERALD C & CYNTHIA S	4524 WAYNESBORO RD NW	ALBUQUERQUE NM 87120-3823	4524 WAYNESBORO RD NW	ALBUQUERQUE NM 87120	LT 92A PLAT OF LTS 91A	0.15256788
COX JOLENE F	8015 WAGON MOUND DR NW	ALBUQUERQUE NM 87120-3814	8015 WAGON MOUND DR NW	ALBUQUERQUE NM 87120	* 134 HOMESTEAD HILL	0.18228509
UNITED STATES OF AMERICA C/O I	PO BOX 728	SANTA FE NM 87504-0728	RIM ROCK DR NW	ALBUQUERQUE NM 87120	* 039 001VOLCANO CLIF	0.37235664
VELARDE GILBERT L & REGINA B	1509 CAMINO AMPARO NW	ALBUQUERQUE NM 87107-2609	N/A	ALBUQUERQUE NM 87120	* 13 007VOLCANO CLIFF	0.99242081
CASTILLO RUDY J & LAURA O	8116 LEWISBURG DR NW	ALBUQUERQUE NM 87120-3824	8005 CAMINO ALDERETE NW	ALBUQUERQUE NM 87120	*00090003VOLCANO CL	0.30978521
GONZALES DAVID N	8231 MOCK HEATHER RD NW	ALBUQUERQUE NM 87120-4243	8231 MOCK HEATHER RD NW	ALBUQUERQUE 87120	LT 22 BLK 3 PLAT OF VIS'	0.12617745
LUNA FRANK S	6323 MICHELANGELO LN NW	ALBUQUERQUE NM 87114-5017	6323 MICHELANGELO LN NW	ALBUQUERQUE NM 87114	LOT 15 PLAT OF LA SCAL	0.101008
GILMAN GREG S & AZAKAMI KAOR	6910 MINEHEAD CT NW	ALBUQUERQUE NM 87120-3531	6910 MINEHEAD CT NW	ALBUQUERQUE NM 87120	* 13A 10 AMENDED REPI	0.15602351
CITY OF ALBUQUERQUE	PO BOX 1293	ALBUQUERQUE NM 87103	N/A	ALBUQUERQUE NM 87120	TRACT 9 OF BOND RANC	41.00678468
PELOSA JOSEPH III & NANCY K	6521 AGATE LN NW	ALBUQUERQUE NM 87120-3047	6521 AGATE LN NW	ALBUQUERQUE NM 87120	* 012 001THE HIGH RAN	0.23210402
SIERRA PATRICK G	7116 FOXFORD AVE NW	ALBUQUERQUE NM 87120-4205	7116 FOXFORD AVE NW	ALBUQUERQUE NM 87120	LT 10A PLAT OF LTS 1A T	0.1568938
ROBBINS ARON & KERRI	9400 JILL PATRICIA ST NW	ALBUQUERQUE NM 87114-5704	9400 JILL PATRICIA ST NW	ALBUQUERQUE NM 87114	LT 3-P1 BLK 2 AMENDED	0.17043532
TRUJILLO CHARLES S & CYNTHIA L	7517 TARGET LN NW	ALBUQUERQUE NM 87120-3066	7517 TARGET LN NW	ALBUQUERQUE NM 87120	LT 16 CORRECTED REPLA	0.21742147
UNITED STATES OF AMERICA	PO BOX 728	SANTA FE NM 87504-0728	KIBO DR NW	ALBUQUERQUE 87120	LT 20 BLK 6 VOLCANO CL	0.23010701
BROWER EMILIA S	6719 BLACK VOLCANO RD NW	ALBUQUERQUE NM 87120	6719 BLACK VOLCANO RD NW	ALBUQUERQUE NM 87120	LOT 35-P1 SUBDIVISION	0.10330703
MARSICO STEPHEN C & DONNA CO	4700 CUMBERLAND RD NW	ALBUQUERQUE NM 87120-3869	5208 HATTIESBURG AVE NW	ALBUQUERQUE NM 87120	LOT 33 BLK 3 CORRECTEI	0.19591351
SANCHEZ GABRIEL & DIANA	6051 MADDUX PL NW	ALBUQUERQUE NM 87114-4636	5501 VALIENTE RD NW	ALBUQUERQUE NM 87120	* 022 001VOLCANO CLIF	0.33975238
TELLES ADRIAN S & STEPHANIE W	7200 SETTLEMENT WAY NW	ALBUQUERQUE NM 87120-2934	7200 SETTLEMENT WAY NW	ALBUQUERQUE NM 87120	*006 004 HOMESTEAD I	0.22645031
KATONA JUDITH & GARCIA MELQU	6237 LA JOYA PL NW	ALBUQUERQUE NM 87120	6237 LA JOYA PL NW	ALBUQUERQUE NM 87120	* 207 VOLCANO CLIFFS :	0.2104794
STOCKMAR JOLEEN M & BRADLEY I	7221 TESUQUE DR NW	ALBUQUERQUE NM 87120	7221 TESUQUE DR NW	ALBUQUERQUE NM 87120	LT 55 CORRECTED REPLA	0.19539161
CROSLEY ROGER DAVID & GALVEZ I	5924 MAFRAQ AVE NW	ALBUQUERQUE NM 87114-6068	5924 MAFRAQ AVE NW	ALBUQUERQUE NM 87114	LT 50 BLK 5 PLAT OF PAR	0.10316378
GALLEGOS JAZERAI L & PINO JACLY	5900 MAFRAQ AVE NW	ALBUQUERQUE NM 87114-6068	5900 MAFRAQ AVE NW	ALBUQUERQUE NM 87114	LT 44 BLK 5 PLAT OF PAR	0.10313685
MCMURRAY BONNIE K	5817 PRAIRIE NIGHT LN NW	ALBUQUERQUE NM 87120-3007	5817 PRAIRIE NIGHT LN NW	ALBUQUERQUE NM 87120	* 026 006THE HIGH RAN	0.16361631
SIMS CODY	2216 WEDGEWOOD CT NW	ALBUQUERQUE NM 87120-5615	2216 WEDGEWOOD CT NW	ALBUQUERQUE NM 87120	LOT 8-P1 BLK 8 CORRECT	0.16967572
TURNER PHILLIP & FAWN	PO BOX 5142	ALBUQUERQUE NM 87185-5142	7011 PAINTED PONY TRL NW	ALBUQUERQUE NM 87120	* 014 007THE HIGH RAN	0.19441139
CORDOVA JUAN & DOMINGUEZ DC	6715 METE SOL DR NW	ALBUQUERQUE NM 87120-4324	6715 METE SOL DR NW	ALBUQUERQUE 87120	LT 4 BLK 22 PLAT OF VIS'	0.1841618

WILLIAMSON NATALIE A	8504 HAWK EYE RD NW	ALBUQUERQUE NM 87120-4316	8504 HAWK EYE RD NW	ALBUQUERQUE 87120	LT 5 BLK 24 PLAT OF VIS'	0.18361463
CHAVEZ SUSANNA & FINDLEY DOU	PO BOX 1757	CORRALES NM 87048-1757	7908 MARIGOLD DR NW	ALBUQUERQUE NM 87120	* 031 008VOLCANO CLIF	0.28599639
GREENFIELD PAUL V & RHODA L	9682 ASBURY LN NW	ALBUQUERQUE NM 87114	9682 ASBURY ST NW	ALBUQUERQUE NM 87114	* 032 003EXECUTIVES E:	0.47114083
JOHN GERALDINE & BEGAY RODNE\	5628 BALD EAGLE RD NW	ALBUQUERQUE NM 87114	5628 BALD EAGLE RD NW	ALBUQUERQUE 87114	LT 28 BLK 4 PLAT OF SUN	0.11864336
MONCRIEFF ROBERT C & BEVERLY J	19270 GREENHORN RD	GRASS VALLEY CA 95945-8627	N/A	ALBUQUERQUE NM 87120	* 003 001VOLCANO CLIF	0.29031589
PRIETO MANUEL JR & MARY ANN	5109 SPINNING WHEEL NW	ALBUQUERQUE NM 87120	6520 VISTA DEL PRADO NW	ALBUQUERQUE NM 87120	* 002 003VOLCANO CLIF	0.32033698
BRIDGES KERRY L & BERTHA	8223 CREEKWOOD AVE NW	ALBUQUERQUE NM 87120	8223 CREEKWOOD AVE NW	ALBUQUERQUE NM 87120	LT 13 P1 BLK 11 VACATIC	0.25784991
FRANKLIN SARAH MARIE	9112 OLD MILL ST NW	ALBUQUERQUE NM 87114-5925	9112 OLD MILL ST NW	ALBUQUERQUE NM 87114	LT 55A-P1 PLAT OF TAO:	0.13764984
ALVARADO MAURICIO A	6031 CYONUS AVE NW	ALBUQUERQUE NM 87114-4012	LYNN PL NW	ALBUQUERQUE NM 87120	*5 007VOLCANO CLIFFS	0.29904892
RASCHEL JAMES M & PATRICIA	7315 STAGHORN DR NW	ALBUQUERQUE NM 87120-3079	7315 STAGHORN DR NW	ALBUQUERQUE NM 87120	LT 12 CORRECTED REPLA	0.2071586
GARCIA DENNIS O & JANIE D	6437 JA CT NW	ALBUQUERQUE NM 87120	6437 JA CT NW	ALBUQUERQUE NM 87120	LOT 16 SANTA FE VILLAC	0.17571804
TAPIA JULIA M	7420 PRIMROSE DR NW	ALBUQUERQUE NM 87120-5217	7420 PRIMROSE DR NW	ALBUQUERQUE NM 87120	LT 30 PRAIRIE RIDGE UNI	0.14492454
QUINTANA GERALDINE	2139 CALLE AZULEJO NW	ALBUQUERQUE NM 87120-5922	2139 CALLE AZULEJO NW	ALBUQUERQUE NM 87120	LT 8 BLK 8 UNIT IIA PLAT	0.18001943
RAMOS ANTONIO	8106 CAMINO PAISANO NW	ALBUQUERQUE NM 87120-5914	8106 CAMINO PAISANO NW	ALBUQUERQUE NM 87120 5914	LT 19 BLK 5 UNIT IIA PLA	0.18375039
REED KEVIN	4917 BUTTE PL NW	ALBUQUERQUE NM 87120-4442	4917 BUTTE PL NW	ALBUQUERQUE NM 87120	LOT 82 SANTA FE VILLAC	0.11224049
VORHEES JOHN L	5859 MAFRAQ AVE NW	ALBUQUERQUE NM 87114-6071	5859 MAFRAQ AVE NW	ALBUQUERQUE NM 87114	LT 24 BLK 3 PLAT OF PAR	0.10109968
LONG CAROL R	4916 INDIGO DR NW	ALBUQUERQUE NM 87120	4916 INDIGO DR NW	ALBUQUERQUE NM 87120	LOT 26 SANTA FE VILLAC	0.08228361
SABAWI TIA CHRISTINE	7327 HEARTHSTONE RD NW	ALBUQUERQUE NM 87114-4587	7327 HEARTHSTONE RD NW	ALBUQUERQUE 87114	LT 70 PLAT FOR HERITAC	0.14879192
KOECH RODGERS K	8627 MESA TOP RD NW	ALBUQUERQUE NM 87120-4311	8627 MESA TOP RD NW	ALBUQUERQUE 87120	LT 15 BLK 25 PLAT OF VI:	0.19327592
BRUCKER JANICE TRUSTEE BRUCKER	8401 WILD DUNES RD NW	ALBUQUERQUE NM 87120	8401 WILD DUNES AVE NW	ALBUQUERQUE 87120	LT 10 BLK 8 PLAT OF VIS'	0.15212739
ARMER JACQUELYN D	6929 QUARTERHORSE LN NW	ALBUQUERQUE NM 87120-3011	6929 QUARTERHORSE LN NW	ALBUQUERQUE NM 87120	* 008 004THE HIGH RAN	0.23985553
CANDELARIA DEIRDRE	9804 CASSIDY DR NW	ALBUQUERQUE NM 87114	9804 CASSIDY RD NW	ALBUQUERQUE NM 87114	LOT 15-P1 BLK A CORREC	0.13819884
SCHALLER UDO R & PAMELA B	4409 RIVER HILL NW	ALBUQUERQUE NM 87120	4409 RIVER HILL DR NW	ALBUQUERQUE NM 87120	LT 19 PLAT OF RIVERVIE	0.26300904
CARTER DEREK M & CHARMAINE T	845 W ALOE PL	CHANDLER AZ 85248	PEREZOSO TRL NW	ALBUQUERQUE NM 87120	LT 23 BLK 2 UNIT 14 VOL	0.34274146
MCCOY JIMMY L & JANE M	9316 JILL PATRICIA ST NW	ALBUQUERQUE NM 87114	9316 JILL PATRICIA ST NW	ALBUQUERQUE NM 87114	LT 14-P1 BLK 3 AMENDEI	0.19022164
ENGLISH TAMERA J & RICHARD B	9309 JILL PATRICIA ST NW	ALBUQUERQUE NM 87114	9309 JILL PATRICIA ST NW	ALBUQUERQUE NM 87114	LT 11-P1 BLK 1 AMENDEI	0.14471455
COX KEVIN & CHARLY	7804 RIDGEVIEW DR NW	ALBUQUERQUE NM 87120-2878	N/A	ALBUQUERQUE NM 87120	*19 008VOLCANO CLIFF	0.25244576
GILLIS DOUGLAS N & LINDA K	6431 CAMINO DE PAZ NW	ALBUQUERQUE NM 87120-4282	6431 CAMINO DE PAZ NW	ALBUQUERQUE 87120	LT 8 BLK 2 PLAT OF LA CL	0.15628017
CHAVEZ ROBERT J	8036 VICTORIA DR NW	ALBUQUERQUE NM 87120-3276	8036 VICTORIA DR NW	ALBUQUERQUE 87120	LT 31 BLK 5 VOLCANO CL	0.25889601
VIGIL DAVID L & OR MINNIE	1608 CULLEN LN NE	ALBUQUERQUE NM 87112-4811	FACIEL DR NW	ALBUQUERQUE NM 87120	*10 008VOLCANO CLIFF	0.33516812
POLYGON REALTY LLC	9405 VALLE VIDAL PL SW	ALBUQUERQUE NM 87121-8765	9709 KOKOPELLI DR NW	ALBUQUERQUE 87114	LT 85-P1 BLK A CORRECT	0.20194723
RODERIGUEZ DOMINIC L	5119 MARCADAS RD NW	ALBUQUERQUE NM 87114	5119 MARCADAS RD NW	ALBUQUERQUE NM 87114	LT 5-P1 BLK D CORRECTI	0.18563719
RABADI SHARIF A & SAMIA S TRUS	11201 SAN ANTONIO DR NE	ALBUQUERQUE NM 87122-1049	N/A	ALBUQUERQUE NM 87114	TRACT IN E OF SE OF NE	4.92012224
ALVARADO RAMON A & URANIA E	6816 OLD MESA DR NW	ALBUQUERQUE NM 87120	6816 OLD MESA DR NW	ALBUQUERQUE NM 87120	LT 40 PLAT OF VISTA VII	0.12035637
SCHANCER KORY J & SHELLY M	7223 WILLIAMSBURG RD NW	ALBUQUERQUE NM 87114-4554	7223 WILLIAMSBURG RD NW	ALBUQUERQUE NM 87114	LT 15 PLAT FOR HERITAC	0.12044724
NGUYEN DUNG V & PHAM KIM TRA	8105 SLEEPING BEAR DR NW	ALBUQUERQUE NM 87120-3089	8301 CHILTE PINE RD NW	ALBUQUERQUE 87120	LT 16 BLK 2 PLAT OF VIS'	0.15141296
HERNANDEZ LUIS A	9144 RIO GALISTEO PL NW	ALBUQUERQUE NM 87114-6134	9144 RIO GALISTEO PL NW	ALBUQUERQUE 87114	LT 27 P1-G PLAT OF SAN	0.15826638
TRAILS COMMUNITY ASSOCIATIOI	7007 JEFFERSON BLVD NE SUITE /	ALBUQUERQUE NM 87109		ALBUQUERQUE 87114	TRA CORRECTION PLAT	2.23897192
ESPINOZA ERNEST	10013 ERLITZ DR NW	ALBUQUERQUE NM 87114-4618	10013 ERLITZ DR NW	ALBUQUERQUE NM 87114	LT 67 BLK 19 UNIT 2A REI	0.36036688
MCCUTCHEON BRANDON K & ALAN	6305 CASA BLANCA DR NW	ALBUQUERQUE NM 87120-3290	6305 CASA BLANCA DR NW	ALBUQUERQUE NM 87120	* 005 011VOLCANO CLIF	0.45299073
NAGY LORRIN D	7104 PAINTED PONY TRL NW	ALBUQUERQUE NM 87120-3038	7104 PAINTED PONY TRL NW	ALBUQUERQUE NM 87120	* 005 008THE HIGH RAN	0.1589381
MARTINEZ GABRIEL & NATIVIDAD'	7415 PAINTED PONY TRL NW	ALBUQUERQUE NM 87120-3077	7415 PAINTED PONY TRL NW	ALBUQUERQUE NM 87120	LT 94 CORRECTED REPLA	0.22883314
LUJAN JULIANA S	7209 MAYO ST NW	ALBUQUERQUE NM 87120-3570	7209 MAYO ST NW	ALBUQUERQUE NM 87120	*13 8-A AMENDED REPL	0.13359646

GALLEGO RAMON & MONICA	7007 BANGOR AVE NW	ALBUQUERQUE NM 87120-3504	7007 BANGOR NW	ALBUQUERQUE NM 87120	*15 5 SANTA FE VILLAGE	0.20405404
SANCHEZ DONALD JERRY	8101 CAMINO PAISANO NW	ALBUQUERQUE NM 87120-5917	8101 CAMINO PAISANO NW	ALBUQUERQUE NM 87120	LT 20 BLK 4 UNIT IIA PLAT	0.20739832
CLEJAN-FLORES BARBARA J	PO BOX 1097	CORRALES NM 87048	2505 ANGEL DR NW	ALBUQUERQUE NM 87120	LT 19 BLK 2 AMENDED PLAT	0.10194442
JELSO STEPHEN T	2867 KEARNEY AVE	SANTA CLARA CA 95051-1733	7616 RICHMOND HILL RD NW	ALBUQUERQUE NM 87120	LT 41 SHENANDOAH SUBDIVISION	0.14904731
GONZALES ANTONIO J III & MARY	8601 CLARIDGE PL NW	ALBUQUERQUE NM 87114-6211	5571 RABADI CASTLE	ALBUQUERQUE NM 87114	LT 20 CORRECTION PLAT	0.1146869
WALKER SEAN & JACKIE	6148 AGATE AVE NW	ALBUQUERQUE NM 87120	6148 AGATE AVE NW	ALBUQUERQUE NM 87120	* 011 006VOLCANO CLIFFS	0.351946
POND GREGORY A & PAULA B	8608 WILD DUNES RD NW	ALBUQUERQUE NM 87120	8608 WILD DUNES RD NW	ALBUQUERQUE 87120	LT 7 BLK 25 PLAT OF VISITING	0.19299124
PARADISE BLUFF HOMEOWNERS A	PO BOX 1276	RANCHO SANTA FE CA 92067-1276		ALBUQUERQUE NM 87114	PARCEL D BLK A CORRECTION	0.3900169
CIANCHETTI WAYNE & EVA M	6904 BOGART CT NW	ALBUQUERQUE NM 87120-3541	6904 BOGART CT NW	ALBUQUERQUE NM 87120	* 9 5 SANTA FE VILLAGE	0.13842132
CROOKS JOHN D & NICOLSI MARI	4920 WAGON MOUND TRL NW	ALBUQUERQUE NM 87120-2869	4920 WAGON MOUND TRL NW	ALBUQUERQUE NM 87120	* 122 HOMESTEAD HILL	0.22491716
JIMENEZ LEON & KURNIAWAN NIT/	6700 TREE LINE AVE NW	ALBUQUERQUE NM 87114-6194	6700 TREELINE AVE NW	ALBUQUERQUE 87114	LT 128-P1 SUBDIVISION	0.11556974
MAES ROBERT A & MUNOZ MIRIAM	8735 SPRINGHILL DR NW	ALBUQUERQUE NM 87114-6223	8735 SPRINGHILL DR NW	ALBUQUERQUE NM 87114	LOT 9-P1 BLK 8 VACANT	0.28567317
LAWRENCE MATTHEW E & SUZANNE	4928 YVONNE MARIE PL NW	ALBUQUERQUE NM 87114	4928 YVONNE MARIE PL NW	ALBUQUERQUE NM 87114	LT 4-P1 BLK 3 AMENDED	0.2714998
CHAVEZ MATTHEW FELICIANO	7125 SETTLEMENT WAY NE	ALBUQUERQUE NM 87120-2926	7125 SETTLEMENT WAY NW	ALBUQUERQUE NM 87120	*034 003 HOMESTEAD HILL	0.24793384
HANLEY HUONG	6700 AZUELO AVE NW	ALBUQUERQUE NM 87120	6700 AZUELO AVE NW	ALBUQUERQUE NM 87120	LOT 1 BLK 6 RINCON SUBDIVISION	0.10522279
STANLEY NORMAN L & BONNIE J	6224 EL TORO PL NW	ALBUQUERQUE NM 87120	6224 EL TORO PL NW	ALBUQUERQUE NM 87120	* 220 VOLCANO CLIFFS	0.20260393
SCOTT JOHN C & REBECCA L	8109 WELLSBURG CT NW	ALBUQUERQUE NM 87120	8109 WELLSBURG CT NW	ALBUQUERQUE NM 87120	LT 23 BLK 8 SHENANDOAH	0.27137937
CASAUS JAMES L	9400 PIEDRA COLINA CT NW	ALBUQUERQUE NM 87114-3488	9400 PIEDRA COLINA CT NW	ALBUQUERQUE NM 87114	LT 43-P1 PLAT OF TERESA	0.15545325
ARNHART DAVID & LISA	8312 WAVERLY DR NW	ALBUQUERQUE NM 87120-3820	8312 WAVERLY DR NW	ALBUQUERQUE NM 87120	LOT 2 BLK 5 SHENANDOAH	0.24615988
STATE OF NEW MEXICO STATE LAND	PO BOX 6850	SANTA FE NM 87502-6850	MARIGOLD DR NE	ALBUQUERQUE NM 87120	* 065 001VOLCANO CLIFFS	0.50128523
ALBERO ANTONIA PARRAS & NOGA	6323 PIMA PL NW	ALBUQUERQUE NM 87120-2584	6323 PIMA PL NW	ALBUQUERQUE NM 87120	LT 4-P1 BLK 9A A PLAT OF	0.23468974
BACHICHA LAUREN & MYERS CHRIS	5130 HATTIESBURG AVE NW	ALBUQUERQUE NM 87120-4518	5130 HATTIESBURG AVE NW	ALBUQUERQUE NM 87120	LOT 37 BLK 3 CORRECTED	0.17416563
CITY OF ALBUQUERQUE REAL ESTATE	PO BOX 1293	ALBUQUERQUE NM 87103-2248	UNSER BLVD NW	ALBUQUERQUE NM 87120	TR E PLAT OF LANDS OF	3.15065604
HARTLEY JANIS L	6012 CREGGS ST NW	ALBUQUERQUE NM 87120	6012 CREGGS ST NW	ALBUQUERQUE NM 87120	* 6 1-A AMENDED REPLAT	0.15626878
MAES ROBIN & DENISE	6456 ALOE RD NW	ALBUQUERQUE NM 87120	6456 ALOE RD NW	ALBUQUERQUE 87120	LT 1 BLK 1 PLAT OF LA CLAY	0.2022659
GERBITZ DORIS G	7229 PRIMROSE DR NW	ALBUQUERQUE NM 87120	7229 PRIMROSE DR NW	ALBUQUERQUE NM 87120	LOT 1 BLK 1 PRAIRIE RIDGE	0.17679428
STEVENS ANTHONY JAMES & KIM	6435 PICARDIA PL NW	ALBUQUERQUE NM 87120-7042	6435 PICARDIA PL NW	ALBUQUERQUE NM 87120	*00380008VOLCANO CLIFFS	0.36183676
POLYGON REALTY LLC	PO BOX 65962	ALBUQUERQUE NM 87193-5962	N/A	ALBUQUERQUE NM 87120	*2A 5 REPLAT OF LT 2 BLK	0.84770989
THIBODEAUX ROBERT K & TERESA	7223 JALISCO RD NW	ALBUQUERQUE NM 87114	7223 JALISCO RD NW	ALBUQUERQUE NM 87114	LT 87-P1 PLAT FOR SANTA	0.1037901
CITY OF ALBUQUERQUE	PO BOX 1293	ALBUQUERQUE NM 87103	WINDWARD DR NW	ALBUQUERQUE NM 87120	PARK CORRECTION PLAT	0.29203383
ESCOBEDO RICHARD & WOOD JANIS	2204 WINDWARD DR NW	ALBUQUERQUE NM 87120-3696	2204 WINDWARD DR NW	ALBUQUERQUE NM 87120	LT 17-P1 BLK 5 CORRECTED	0.138186
CHINN SCHERYL R	7505 PRIMROSE DR NW	ALBUQUERQUE NM 87120-5243	7505 PRIMROSE DR NW	ALBUQUERQUE NM 87120	*014 PRAIRIE RIDGE UN	0.16191108
HOLLAND ANTHONY	6431 PICARDIA PL NW	ALBUQUERQUE NM 87120-7042	6431 PICARDIA PL NW	ALBUQUERQUE NM 87120	*00370008VOLCANO CLIFFS	0.35925415
LAMB TAMMY D	6111 JAMERS DR NW	ALBUQUERQUE NM 87120	6111 JAMERS PL NW	ALBUQUERQUE 87120	LT 11 CORRECTION PLAT	0.12863411
WITTE STEVE D	4705 SHERRY ANN RD NW	ALBUQUERQUE NM 87114-5740	4705 SHERRY ANN RD NW	ALBUQUERQUE NM 87114	LOT 7-P1 BLK 9 VACANT	0.17909817
REYES JOSHUA & CHELSEA	9315 BATTLE CREEK ST NW	ALBUQUERQUE NM 87114-4582	9315 BATTLE CREEK ST NW	ALBUQUERQUE 87114	LT 7 PLAT FOR HERITAGE	0.138921
TOSH LLC	10016 ACADEMY KNOLLS DR NE	ALBUQUERQUE NM 87111	6020 BLACK RIDGE DR NW	ALBUQUERQUE NM 87120	LT 7 BLK B AMENDED & C	0.10714835
MACCORNACK JAMES ANDREW & J	4143 DIETZ FARM CIR NW	ALBUQUERQUE NM 87107	FACIEL RD NW	ALBUQUERQUE NM 87120	TR 6 UNIT 10 OF VOLCANO	2.84198842
BEAULIEU EILEEN L	1173 MESA LP	LOS LUNAS NM 87031	N/A	ALBUQUERQUE NM 87120	001TRACT 6 VOLCANO CLIFFS	0.91422399
HEITZMAN CORNEL J & LINDA	2340 ARROYO FALLS ST NW	ALBUQUERQUE NM 87120-3267	2340 ARROYO FALLS ST NW	ALBUQUERQUE 87120	LT 119 PLAT OF WATERS	0.36485023
DOCTERMAN BLADE & LAURA	6712 AZUELO AVE NW	ALBUQUERQUE NM 87120-2096	6712 AZUELO NW	ALBUQUERQUE NM 87120	LOT 4 BLK 6 RINCON SUBDIVISION	0.10394307
ARGUMEDO BRIAN J & ALEXIS	6004 OPEN SKY DR NW	ALBUQUERQUE NM 87120-3092	6004 OPEN SKY DR NW	ALBUQUERQUE NM 87120	* 010 006THE HIGH RAN	0.18916323
VILLANUEVA ANTHONY & FLORENCE	6904 BANGOR AVE NW	ALBUQUERQUE NM 87120-3501	6904 BANGOR AVE NW	ALBUQUERQUE NM 87120	LOT 4 BLK 10 SANTA FE	0.16255346

MORGAN WILLIAM CHAD & STORM 7305 HEARTHSTONE RD NW	ALBUQUERQUE NM 87114-4587	N/A	ALBUQUERQUE NM 87120	*1 002VOLCANO CLIFFS	0.27005229
SCHMILLE DENNIS L TRUSTEE SCHM 710 HALL RD	GOLIAD TX 77963-3688	8415 LA PALOMA CT NW	ALBUQUERQUE NM 87120	LT 14-P-1 BLK 2 LAS TERF	0.16385427
CITY OF ALBUQUERQUE PO BOX 1293	ALBUQUERQUE NM 87103-2248	PETIRROJO RD NW	ALBUQUERQUE NM 87120	*00970006VOLCANO CL	0.61651775
MCHENRY MARK DUANE & PAMELA 6640 SUJETO RD NW	ALBUQUERQUE NM 87120-7003	6640 SUJETO RD NW	ALBUQUERQUE NM 87120	* 014 005VOLCANO CLIF	0.50723993
UNITED STATES OF AMERICA C/O F 6001 UNSER BLVD NW	ALBUQUERQUE NM 87120-2069	N/A	ALBUQUERQUE NM 87120	LT 7 BLK 1 VOLCANO CLIF	0.18063394
PHILLIPS ROBERT M JR & SHERIDA F 9909 BRUNSWICK PL NW	ALBUQUERQUE NM 87114-2152	9909 BRUNSWICK PL NW	ALBUQUERQUE NM 87114	LT 27 BLK D PLAT FOR PA	0.12251453
ARCHULETA NICHOLAS BRIAN 3224 RUNNING BIRD PL NW	ALBUQUERQUE NM 87120-3662	3224 RUNNING BIRD PL NW	ALBUQUERQUE NM 87120	LT 14-P1 BLK 3 VACATIO	0.11470076
ORTEGA VANESA A 3400 RUNNING BIRD PL NW	ALBUQUERQUE NM 87120-3689	3400 RUNNING BIRD CT NW	ALBUQUERQUE NM 87120	LT 32-P1 BLK 4 VACATIO	0.11936073
LAY JAMES & GUARDIAN MELISSA 7217 SANTA FE TRL NW	ALBUQUERQUE NM 87120-2813	7217 SANTA FE NW	ALBUQUERQUE NM 87120	* 5 5 AMENDED REPL OF	0.1824456
HENRY STUART W & LINDA 6217 AGATE AVE NW	ALBUQUERQUE NM 87120-4803	6217 AGATE AVE NW	ALBUQUERQUE NM 87120	LT 2A BLK 7 PLAT OF LTS	0.29763719
PROCTOR JASON P 5539 MANSFIELD PL NW	ALBUQUERQUE NM 87114-1539	5539 MANSFIELD PL NW	ALBUQUERQUE NM 87114	LT 14 BLK C PLAT FOR PA	0.12209251
ORTIZ JOSE A 5015 ROCKCRESS DR NW	ALBUQUERQUE NM 87120-4105	5015 ROCKCRESS DR NW	ALBUQUERQUE NM 87120	LT 45 BLK 1 RINCON SUB'	0.14244791
BRUNACINI TIFFANY A 6117 BRAHMA DR NW	ALBUQUERQUE NM 87120	6117 BRAHMA DR NW	ALBUQUERQUE NM 87120	* 004 002THE HIGH RAN	0.17842761
ESPARZA DOMINIC 7624 RICHMOND HILL RD NW	ALBUQUERQUE NM 87120-4504	7624 RICHMOND HILL RD NW	ALBUQUERQUE NM 87120	LT 39 SHENANDOAH SUI	0.1481537
TOPETE ARCELIA R 9305 SENECA DR NW	ALBUQUERQUE NM 87114-5298	9305 SENECA DR NW	ALBUQUERQUE NM 87114	LT 24A-P1 PLAT FOR LOT	0.1717262
CITY OF ALBUQUERQUE PO BOX 2248	ALBUQUERQUE NM 87103-2248	N/A	ALBUQUERQUE NM 87114	DRAINAGE R/W AMEND	0.02284991
BONNEL LINDA L & THOMAS C 6204 SONORA AVE NW	ALBUQUERQUE NM 87120	6204 SONORA AVE NW	ALBUQUERQUE NM 87120	* 005 004VOLCANO CLIF	0.33017618
FRANKS THERESA L & ROBERT A JR 2323 BATES WELL LN NW	ALBUQUERQUE NM 87120-7101		ALBUQUERQUE NM 87120	LT 31 BLK 3 UNIT 14 VOL	0.28812221
MEDINA LAWRENCE & PATRICIA A 4509 MILLWOOD CT NW	ALBUQUERQUE NM 87120-3853	4509 MILLWOOD CT NW	ALBUQUERQUE NM 87120	LT 43 PLAT OF SHENANC	0.1842492
GIL VIRGIL JR 6506 CALLE REDONDO NW	ALBUQUERQUE NM 87120-2728	N/A	ALBUQUERQUE NM 87120	TRACT 23 VOLCANO CLIF	7.51135716
MARSH DACHAS WATERSIDE LLC 1578 E INDIAN BROOK CIR	PARKER CO 80134-0000	9950 RADCLIFFE RD NW	ALBUQUERQUE NM 87114	* 010 001EXECUTIVE ES'	0.34295606
ROMERO ANTHONY R & GURULE M 4440 RANCHO CENTRO NW	ALBUQUERQUE NM 87120-3496	4440 RANCHO CENTRO NW	ALBUQUERQUE NM 87120	LT 217 P1 CORRECTED PI	0.2143599
ROGGE DONALD D & ANNE D 4700 BUTTERFIELD TRL NW	ALBUQUERQUE NM 87120-2851	4700 BUTTERFIELD TRL NW	ALBUQUERQUE NM 87120	* 21 HOMESTEAD HILLS	0.24313167
PEDERSEN JESSE TERESSA 9200 YVONNE MARIE DR NW	ALBUQUERQUE NM 87114-5715	9200 YVONNE MARIE DR NW	ALBUQUERQUE NM 87114	LT 16-P1 BLK 2 AMENDEI	0.17106383
JENSON DANIEL BRYAN 2517 MONTERREY RD NE	RIO RANCHO NM 87144-5600	5620 RED RIVER RD NW	ALBUQUERQUE 87114	LT 22 BLK 3 PLAT OF SUN	0.10832196
HERNANDEZ NARCISIO J & WILLIS F 6015 OPEN SKY DR NW	ALBUQUERQUE NM 87120	6015 OPEN SKY DR NW	ALBUQUERQUE NM 87120	* 005 004THE HIGH RAN	0.22685956
ARMIJO JOSHUA & DANIELLE & OS 6404 JA CT NW	ALBUQUERQUE NM 87120-4433	6404 JA CT NW	ALBUQUERQUE NM 87120	LOT 5 SANTA FE VILLAGI	0.18454402
GARCIA GERARD P 6309 WHITEMAN DR NW	ALBUQUERQUE NM 87120	6309 WHITEMAN DR NW	ALBUQUERQUE NM 87120	LT 22 BLK 8C A PLAT OF I	0.1618987
ALBUQUERQUE BERNALILLO COUN PO BOX 1293	ALBUQUERQUE NM 87103-1293	6255 TESUQUE ST NW	ALBUQUERQUE NM 87120	TRACT B-1-B CORRECTIO	4.01123742
SONATA GREEN OWNER LLC ATTN: 170 S GREEN VALLEY PKWY NW S1	HENDERSON NV 89012-3111		ALBUQUERQUE 87114	TR A PLAT OF TRACTS A,	3.26001024
TORRES STEPHEN M & RENETTA M 7605 SUNROSE DR NW	ALBUQUERQUE NM 87120-2768	7605 SUNROSE DR NW	ALBUQUERQUE NM 87120	*157 PRAIRIE RIDGE UN	0.17239805
UNITED STATES OF AMERICA PETR 6001 UNSER BLVD NW	ALBUQUERQUE NM 87120	N/A	ALBUQUERQUE NM 87120	LT 4 BLK 1-A VOLCANO C	0.33443021
HALLIBURTON DONALD G & TAMAI 5117 NORTHERN TRL NW	ALBUQUERQUE NM 87120	7100 KEEL NW	ALBUQUERQUE NM 87120	*13 6 SANTA FE VILLAGI	0.16467288
LVP LLC 4219 MONTGOMERY BLVD NE	ALBUQUERQUE NM 87109-1103	6305 SANTO DOMINGO ST NW	ALBUQUERQUE NM 87120	LT 17-P1 BLK 8B A PLAT C	0.15015078
MAHAN ROBBIE L TRUSTEE MAHAN 5515 MANSFIELD PL NW	ALBUQUERQUE NM 87114-1539	5515 MANSFIELD PL NW	ALBUQUERQUE NM 87114	LT 5 BLK D PLAT FOR PAF	0.12913804
BOSLEY LINUS D 4415 CLIFFBASE DR NW	ALBUQUERQUE NM 87120	4415 CLIFF BASE DR NW	ALBUQUERQUE NM 87120	LOT 31-P1 SUBDIVISION	0.13394853
CHAU HATCH & CHAU YIN H TRUSTI 6408 PAPAGAYO RD NW	ALBUQUERQUE NM 87120-7014	6408 PAPAGAYO RD NW	ALBUQUERQUE NM 87120	*00060004VOLCANO CL	0.33009669
BACA RICHARD E 8328 MILLSTREAM PL NW	ALBUQUERQUE NM 87120-5609	8328 MILLSTREAM PL NW	ALBUQUERQUE NM 87120	LT 40-P1 BLK 8 CORRECTI	0.1320484
LONG BRIAN C 7308 MOJAVE ST NW	ALBUQUERQUE NM 87120-2925	7308 MOJAVE ST NW	ALBUQUERQUE NM 87120	*022 002 HOMESTEAD I	0.18320852
GUZMAN-VEGA JULIO & SANCHEZ- 5828 MAFRAQ AVE NW	ALBUQUERQUE NM 87114-6070	5828 MAFRAQ AVE NW	ALBUQUERQUE NM 87114	LT 33 BLK 5 PLAT OF PAR	0.09781929
SOTO PABLO ART & MARTINEZ-SO 4960 QUAIL RIDGE DR NW	ALBUQUERQUE NM 87120	4960 QUAIL RIDGE NW	ALBUQUERQUE NM 87114	* 13 THE COVEY A REPLA	0.09592949
HENKELMAN REED R TRUSTEE HENI 1719 RAMONA DR	CAMARILLO CA 93010-8527	8311 GOLF COURSE RD NW	ALBUQUERQUE NM 87120	PARCEL H-9-3 PARCELS F	0.94091365
MOSES BENNY R & FRANCES 7408 CARSON TRL NW	ALBUQUERQUE NM 87120-4512	7408 CARSON TRL NW	ALBUQUERQUE NM 87120	LOT 17 BLK 3 CORRECTEI	0.16731678

HORNE GEORGE T & JANICE M	7424 PRIMROSE DR NW	ALBUQUERQUE NM 87120	7424 PRIMROSE DR NW	ALBUQUERQUE NM 87120	LT 31 PRAIRIE RIDGE UNI	0.14469334
MILLER DIANE A	6819 LAVA ROCK DR NW	ALBUQUERQUE NM 87120	6819 LAVA ROCK DR NW	ALBUQUERQUE NM 87120	LT 9 PLAT OF VISTA VIEJ	0.18736025
LOGAN VERNON D & ELAINE M	5214 VICKSBURG DR NW	ALBUQUERQUE NM 87120-4501	5214 VICKSBURG DR NW	ALBUQUERQUE NM 87120	LOT 3 BLK 1 CORRECTED	0.17912625
FOLEY SHARON ROSE & TADD HIO	9305 BATTLE CREEK ST NW	ALBUQUERQUE NM 87114-4582	9305 BATTLE CREEK ST NW	ALBUQUERQUE 87114	LT 3 PLAT FOR HERITAGI	0.16075494
NSAIRAT AMMAR AL	6808 ASTAIR AVE NW	ALBUQUERQUE NM 87120-4420	6808 ASTAIR AVE NW	ALBUQUERQUE NM 87120	LOT 14 BLK 6 RINCON SU	0.14786517
CITY OF ALBUQUERQUE	PO BOX 1293	ALBUQUERQUE NM 87103	N/A	ALBUQUERQUE NM 87120	TRACT-1 OF BOND RANC	21.0221747
PICCIONE MARK	6308 ELK HORN DR NE	ALBUQUERQUE NM 87111-7219	6508 PAPAGAYO RD NW	ALBUQUERQUE NM 87120	* 002 008VOLCANO CLIF	0.32410273
GREGORY ROBERT P	7415 BLUE MOON LN NE	ALBUQUERQUE NM 87113-1356	N/A	ALBUQUERQUE NM 87120	* 005 010VOLCANO CLIF	0.33539616
BEDROCK INVESTORS LIMITED C/O	1509 HARVARD CT NE	ALBUQUERQUE NM 87106-3712	N/A	ALBUQUERQUE NM 87114	TRACT IN NE OF SW OF I	2.40586081
NIGRO FRANCESCO & MARITZA	920 ENGLEWILD DR	GLENDORA CA 91741-2218	10135 MADELINE DR NW	ALBUQUERQUE NM 87114	* 4 SUMMARY PLAT OF	0.24071791
BEDROCK PARTNERSHIP C/O GERAL	1509 HARVARD CT NE	ALBUQUERQUE NM 87106-3712	N/A	ALBUQUERQUE NM 87114	T11N R2E SEC 14 TR IN S	5.09042408
MONTOYA GILBERT	5809 PRAIRIE NIGHT LN NW	ALBUQUERQUE NM 87120-3007	5809 PRAIRIE NIGHT LN NW	ALBUQUERQUE NM 87120	* 024 006THE HIGH RAN	0.20899814
SORIA KATHERINE P	6500 KIMMICK DR NW	ALBUQUERQUE NM 87120-6604	6500 KIMMICK DR NW	ALBUQUERQUE NM 87120	* 019 006VOLCANO CLIF	0.34996861
CITY OF ALBUQUERQUE	PO BOX 1293	ALBUQUERQUE NM 87103-2248	N/A	ALBUQUERQUE NM 87120	* 002 003VOLCANO CLIF	0.38831554
HINDI ANNA	PO BOX 95	CORONA NM 88318-0095	2305 PARKWEST DR NW	ALBUQUERQUE NM 87120	LOT 6-P1 BLK 1 VAC & RE	0.18253874
URREA ROSELLA	5912 ERMEMIN AVE NW	ALBUQUERQUE NM 87114	5912 ERMEMIN AVE NW	ALBUQUERQUE NM 87114	LT 9 BLK 3 PLAT OF PARA	0.10109872
ZAMARRON OCTAVIO	8100 CREEKWOOD AVE NW	ALBUQUERQUE NM 87120-6517	8100 CREEKWOOD AVE NW	ALBUQUERQUE NM 87120	LOT 7 P1 BLK 13 VACATI	0.15497438
CURRAN JODY R & MELANIE W	7148 TREE LINE AVE NW	ALBUQUERQUE NM 87114	7148 TREE LINE AVE NW	ALBUQUERQUE NM 87114	LT 5 PLAT FOR THE RESE	0.12844704
ISENSTEIN LORRY D & TOBEY E	8609 BOUVARDIA AVE NW	ALBUQUERQUE NM 87120	8609 BOUVARDIA AVE NW	ALBUQUERQUE 87120	LT 24 BLK 9 PLAT OF VIS	0.12867677
MCNEELY A GLENN & MONICA	5219 FAIRFAX DR NW	ALBUQUERQUE NM 87114	5219 FAIRFAX DR NW	ALBUQUERQUE NM 87114	* 051 011PARADISE HILI	0.37172564
MONTOYA STEVEN F JR & ELIZABE	8404 HAWK EYE RD NW	ALBUQUERQUE NM 87120	8404 HAWK EYE RD NW	ALBUQUERQUE 87120	LT 8 BLK 8 PLAT OF VIST.	0.10454128
GIBSON SEAN E	5000 CUMBERLAND RD NW	ALBUQUERQUE NM 87120	5000 CUMBERLAND PL NW	ALBUQUERQUE NM 87120	LT 157 PLAT OF SHENAN	0.20271963
METZGAR DEREK & JASMINE	6412 CANAVIO PL NW	ALBUQUERQUE NM 87120-7051	6412 CANAVIO PL NW	ALBUQUERQUE NM 87120	*00050008VOLCANO CL	0.27666947
PADILLA MOISES LEROY & VIGIL-P/	9409 MONTARA CT NW	ALBUQUERQUE NM 87114	9409 MONTARA CT NW	ALBUQUERQUE NM 87114	LT 16 PLAT OF SOMMEF	0.24110581
UNITED STATES OF AMERICA	PO BOX 728	SANTA FE NM 87504-0728	N/A	ALBUQUERQUE NM 87120	TR 101-17 WITHIN THE S	83.52643981
LUCERO ARTURO R	6209 CASA BLANCA NW	ALBUQUERQUE NM 87120-3280	6209 CASA BLANCA DR NW	ALBUQUERQUE NM 87120	* 009 009VOLCANO CLIF	0.29668869
ATENCIO ROBERT & ATENCIO KARE	6623 SUJETO RD NW	ALBUQUERQUE NM 87120-7004	6623 SUJETO RD NW	ALBUQUERQUE NM 87120	* 039 006VOLCANO CLIF	0.57439559
CHAVEZ JIMMY R & MONALISA	7209 KEEL AVE NW	ALBUQUERQUE NM 87120-3591	7209 KEEL AVE NW	ALBUQUERQUE NM 87120	*19-A 4 AMENDED REPL	0.15730076
HSIEH JUNG YU & CHANG LAN JUI	5604 KIMBERLITE DR NW	ALBUQUERQUE NM 87120-3197	5604 KIMBERLITE DR NW	ALBUQUERQUE NM 87120	* 020 002VOLCANO CLIF	0.27453478
LA PORTA ROBERT	3017 SOLANO DR NE	ALBUQUERQUE NM 87110-1624	6701 LAMAR AVE NW	ALBUQUERQUE NM 87120	LOT 11 BLK 10 RINCON S	0.08718503
CHANG BENSON & LAURA TAIT	6209 KEYENTA PL NW	ALBUQUERQUE NM 87120-3281	6209 KEYENTA PL NW	ALBUQUERQUE NM 87120	* 005 008VOLCANO CLIF	0.5027218
GARCIA JERRY L & JEANNETTE D	27102 PASEO ACTIVO	SAN JUAN CAPISTRANO CA 92675-5051	N/A	ALBUQUERQUE NM 87120	* 024 007VOLCANO CLIF	0.34407085
TRONCOSO MARIO D & MICHELLE	6105 SIERRA LINDA AVE NW	ALBUQUERQUE NM 87120-2166	6105 SIERRA LINDA AVE NW	ALBUQUERQUE NM 87120	* 004 007VOLCANO CLIF	0.27385094
GONZALEZ NATASHA ANNE & JESU	2601 ANGEL DR NW	ALBUQUERQUE NM 87120-1458	2601 ANGEL DR NW	ALBUQUERQUE NM 87120	LT 12-P1 BLK 2 AMENDEI	0.10050779
DE FRIAS BLANCA O CHAPARRO	2429 MONROE ST NE	ALBUQUERQUE NM 87110-4062	6601 PETIRROJO RD NW	ALBUQUERQUE NM 87120	* 001 009VOLCANO CLIF	0.56275761
MESRIAN PARVIN	871 N WOODSIDE DR	CHANDLER AZ 85224-3460	N/A	ALBUQUERQUE NM 87120	* 062 013VOLCANO CLIF	0.33166795
SHAHAN MONICA F	3304 TEXAS ST NE	ALBUQUERQUE NM 87110-2313	5305 VALENTINO ST NW	ALBUQUERQUE NM 87120	LOT 4 BLK 9 RINCON SUB	0.1040601
HAMILTON CARLA M	8214 CAMINO PAISANO NW	ALBUQUERQUE NM 87120-5915	8214 CAMINO PAISANO NW	ALBUQUERQUE NM 87120	LT 10 BLK 5 UNIT IIA PLA	0.14096876
JAQUA KEVIN E & CAROL A	7139 TREE LINE AVE NW	ALBUQUERQUE NM 87114	7139 TREE LINE AVE NW	ALBUQUERQUE NM 87114	LT 10A-P1 PLAT OF TAO:	0.14003472
SEDILLO MICHAEL V	9801 SARAGOSSA ST NW	ALBUQUERQUE NM 87114-1416	9801 SARAGOSA ST NW	ALBUQUERQUE NM 87114	LT 58 CORRECTION PLAT	0.17000776
MARQUEZ CASSANDRA A	7126 SETTLEMENT WAY NW	ALBUQUERQUE NM 87120-2927	7126 SETTLEMENT WAY NW	ALBUQUERQUE NM 87120	*003 004 HOMESTEAD I	0.26728098
ZIA TRUST CUSTODIAN THANH VAN	PO BOX 30928	ALBUQUERQUE NM 87190-0928	N/A	ALBUQUERQUE NM 87120	LOT 12 BLK 5 UNIT 14 VC	0.85334752
MORAGA STEVE & GINA	8512 WILD DUNES RD NW	ALBUQUERQUE NM 87120-4312	5217 GABLE ST NW	ALBUQUERQUE NM 87120	LOT 11A BLK 3 SANTA FE	0.1189024

LOPEZ DAVID D	5612 BAER PL NW	ALBUQUERQUE NM 87120-4609	5612 BAER PL NW	ALBUQUERQUE NM 87120	* 1 1 PRADO DEL OSO T/	0.14490718
PEREA THOMAS V & KELLY M	8719 WESTRIDGE PL NW	ALBUQUERQUE NM 87114-5771	8719 WESTRIDGE PL NW	ALBUQUERQUE NM 87114	LOT 5-P1 BLK 11 CORR PI	0.18363541
CONRAD KENNETH J	PO BOX 16063	ALBUQUERQUE NM 87191	8619 HAWK EYE RD NW	ALBUQUERQUE 87120	LT 19 BLK 19 PLAT OF VI:	0.17665005
TORRES CARLOS R & ANGELA L	6815 METE SOL DR NW	ALBUQUERQUE NM 87120	6815 METE SOL DR NW	ALBUQUERQUE 87120	LT 4 BLK 17 PLAT OF VIS'	0.17790939
BUSTAMANTE MATTHEW A & MEC	8219 GROUNSEL RD NW	ALBUQUERQUE NM 87120-4237	8219 GROUNSEL RD NW	ALBUQUERQUE 87120	LT 13 BLK 5 PLAT OF VIS'	0.10828504
SCIARRILLO MICHAEL D & JANET L	8300 HILLSBORO CT NW	ALBUQUERQUE NM 87120	8300 HILLSBORO CT NW	ALBUQUERQUE NM 87120	LT 155 PLAT OF SHENAN	0.36216203
ABEYTA BARBARA D & JOE M	9536 JACKS CREEK RD NW	ALBUQUERQUE NM 87114	9536 JACKS CREEK DR NW	ALBUQUERQUE 87114	LT 46 BLK 1 PLAT OF SUN	0.11162604
COPACABANA LLC	9501 RIVERDALE LN NW	ALBUQUERQUE NM 87114-5966		ALBUQUERQUE NM 87120	LT 5 BLK 2 UNIT 14 VOLC	0.32445597
ARVISO MICHAEL & APRIL L	7809 GOLDEN SPIKE DR NW	ALBUQUERQUE NM 87120-2861	7809 GOLDEN SPIKE DR NW	ALBUQUERQUE NM 87120	* 154 HOMESTEAD HILL	0.26497786
COLEMAN HAROLD D & JANICE A	8016 HARRISONBURG CT NW	ALBUQUERQUE NM 87120-3804	8016 HARRISONBURG CT NW	ALBUQUERQUE NM 87120	LT 17 PLAT OF SHENANC	0.25922268
FJORDBOTTEN ALF LEE	6415 STAR BRIGHT RD NW	ALBUQUERQUE NM 87120-4833	6415 STAR BRIGHT RD NW	ALBUQUERQUE NM 87120	LT 10 PLAT FOR PETROG	0.16363427
MORRIS ERIC PAUL	5505 RABADI CASTLE AVE NW	ALBUQUERQUE NM 87114-1412	5505 RABADI CASTLE AVE NW	ALBUQUERQUE NM 87114	LT 2 CORRECTION PLAT I	0.18602983
MANSPEAKER CHRISTOPHER & KEN	6716 MARIPOSA PL NW	ALBUQUERQUE NM 87120-3080	6716 MARIPOSA PL NW	ALBUQUERQUE NM 87120	* 004 008VOLCANO CLIF	0.27006107
ANDREWS RUTH	6520 CARNEY AVE NW	ALBUQUERQUE NM 87120-4457	6520 CARNEY AVE NW	ALBUQUERQUE NM 87120	* 6 5 AMENDED PLAT OF	0.0971438
JONES LINDSAY ALISON	5912 BROKEN ARROW LN NW	ALBUQUERQUE NM 87120-3044	5912 BROKEN ARROW LN NW	ALBUQUERQUE NM 87120	LT 62 CORRECTED REPLA	0.16414289
CITY OF ALBUQUERQUE	PO BOX 1293	ALBUQUERQUE NM 87103		ALBUQUERQUE 87120	LT 1 BLK 5 VOLCANO CLIF	0.33126001
DO TRI C	6023 STORYTELLER RD NW	ALBUQUERQUE NM 87120-1658	6023 STORYTELLER RD NW	ALBUQUERQUE NM 87120	LOT 88 PLAT OF STORY I	0.16522778
CITY OF ALBUQUERQUE	PO BOX 1293	ALBUQUERQUE NM 87103	N/A	ALBUQUERQUE NM 87120	TR C VACATION & REPL (11.60045371
ARAGON RUTH ANN	7431 CARSON TRL NW	ALBUQUERQUE NM 87120-4525	7431 CARSON TRL NW	ALBUQUERQUE NM 87120	LT 14 BLK 2 CORRECTED I	0.16856224
ULIBARRI CARLOS I	9635 SUN DANCER DR NW	ALBUQUERQUE NM 87114-6091	9635 SUN DANCER DR NW	ALBUQUERQUE 87114	LT 22 BLK 1 PLAT OF SUN	0.11697026
KRAMER BARRY JAY & JOAN B	1890 S 250 W	PERRY UT 84302-4544	N/A	ALBUQUERQUE NM 87120	* 003 007VOLCANO CLIF	0.17799604
TRUJILLO ALEX C & BARBARA E	8627 BOUVARDIA AVE NW	ALBUQUERQUE NM 87120-4271	8627 BOUVARDIA AVE NW	ALBUQUERQUE 87120	LT 20 BLK 9 PLAT OF VIS'	0.15403754
RUDD DOUGLAS A & MARY LYNN	9136 RIO GALISTEO PL NW	ALBUQUERQUE NM 87114	9136 RIO GALISTEO PL NW	ALBUQUERQUE 87114	LT 29-P1 PLAT OF SANT/	0.10847401
BRITO RAYMOND L	8308 MOCK HEATHER RD NW	ALBUQUERQUE NM 87120	8308 MOCK HEATHER RD NW	ALBUQUERQUE 87120	LT 8 BLK 4 PLAT OF VIST,	0.10380796
MARTINEZ LOUIS X & MICHELLE A	7524 STAUNTON PL NW	ALBUQUERQUE NM 87120-4566	7524 STAUNTON PL NW	ALBUQUERQUE NM 87120	LT 3 SHENANDOAH UNIT	0.17964651
DOUGHTY DANIEL H & ELIZABETH C	139 BIG HORN RIDGE RD NE	ALBUQUERQUE NM 87122-1903	N/A	ALBUQUERQUE NM 87114	TR OF LAND IN SEC 15 T:	4.9452377
PLEMONTESE CARMINE D	6619 SUJETO RD NW	ALBUQUERQUE NM 87120-7004	6619 SUJETO RD NW	ALBUQUERQUE NM 87120	* 038 006VOLCANO CLIF	0.55474825
SCUTT AARON J	8100 WELLSBURG CT NW	ALBUQUERQUE NM 87120-3815	8100 WELLSBURG CT NW	ALBUQUERQUE NM 87120	LT 18 BLK 8 SHENANDOAH	0.19503787
LUCERO ERIK & MELODY D	7140 CROSSWINDS TRL NW	ALBUQUERQUE NM 87114-4577	7140 CROSSWINDS TRL NW	ALBUQUERQUE 87114	LT 45 PLAT FOR THE RES	0.20269001
LA CUENTISTA SUBDIVISION UNIT :	PO BOX 67590	ALBUQUERQUE NM 87193-7590		ALBUQUERQUE 87120	TR 7 PLAT OF LA CUENTI	0.12222268
VO THUY V & NGUYEN YEN BACH TH	1332 ESPEJO ST NE	ALBUQUERQUE NM 87112-5218	9119 RIO GALISTEO PL NW	ALBUQUERQUE 87114	LT 18-P1 PLAT OF SANT/	0.11468234
ANGELLIS DENNIS L & SUSAN E	8501 CHILTE PINE RD NW	ALBUQUERQUE NM 87120-4259	8501 CHILTE PINE RD NW	ALBUQUERQUE 87120	LT 15 BLK 12 PLAT OF VI:	0.1658091
MCDONALD GERALD & KIMBERLAIH	8209 GROUNSEL RD NW	ALBUQUERQUE NM 87120	8209 GROUNSEL RD NW	ALBUQUERQUE 87120	LT 11 BLK 5 PLAT OF VIS'	0.10828707
RODRIGUEZ HERALDO M & LOUELL	2909 20TH ST NW	ALBUQUERQUE NM 87104-2415	6415 BELLINI LN NW	ALBUQUERQUE NM 87114	LT 4 PLAT OF VITTORIA :	0.10100928
AVILA ADRIAN R	8705 SILVERADO AVE SW	ALBUQUERQUE NM 87121-5008	N/A	ALBUQUERQUE NM 87120	* 011 013VOLCANO CLIF	0.28306927
BASINGER RICHARD W TRUSTEE BA	PO BOX 66318	ALBUQUERQUE NM 87193-6318	N/A	ALBUQUERQUE NM 87120	TRACT 26 VOLCANO CLIF	3.25194528
STEARNS MARY E	10501 LAGRIMA DE ORO RD NE A	ALBUQUERQUE NM 87111-3737	N/A	ALBUQUERQUE NM 87120	TRACT 21 VOLCANO CLIF	1.25307916
MCGRATH DAVID	6508 FLYNN AVE NW	ALBUQUERQUE NM 87120-2082	6508 FLYNN AVE NW	ALBUQUERQUE NM 87120	*3-A 8 REPL OF (AMEND	0.11092194
ROBBINS MAUREEN	7816 PRIMROSE DR NW	ALBUQUERQUE NM 87120-5239	7816 PRIMROSE DR NW	ALBUQUERQUE NM 87120	LT 29 PRAIRIE RIDGE UNI	0.15000327
MURO ANDREW J & HEATHER L	6309 SANTO DOMINGO ST NW	ALBUQUERQUE NM 87120-2280	6309 SANTO DOMINGO ST NW	ALBUQUERQUE NM 87120	LT 1-P1 BLK 8B A PLAT OI	0.14357402
BOSTWICK PAMELA S	1900 WESTVIEW BLVD #815	CONROE TX 77304-1946	6115 JAMERS PL NW	ALBUQUERQUE NM 87120	LT 12 CORRECTION PLAT	0.12983522
NIXON ERIC	7128 TREE LINE AVE NW	ALBUQUERQUE NM 87114	7128 TREE LINE AVE NW	ALBUQUERQUE NM 87114	LT 72 PLAT FOR THE RES	0.20318344
SCHMITZ SARAH M & CHRISTOPHE	7101 GLYNDON TRL NW	ALBUQUERQUE NM 87114-4515	7101 GLYNDON TRL NW	ALBUQUERQUE NM 87114 4515	LT 65 PLAT FOR THE RES	0.17097695

COOK THOMAS R & ANNIE D	7500 WELLS FARGO TRL NW	ALBUQUERQUE NM 87120-2839	7500 WELLS FARGO TRL NW	ALBUQUERQUE NM 87120	* 36 HOMESTEAD HILLS	0.28068054
MILLER JEFFREY P & JOYCE N	7720 PRIMROSE DR NW	ALBUQUERQUE NM 87120	7720 PRIMROSE NW	ALBUQUERQUE NM 87120	LT 22 PRAIRIE RIDGE UNI	0.15178201
KORANYI DEBBIE F & RUDOLPH F	9323 DROLET DR NW	ALBUQUERQUE NM 87121	9323 DROLET DR NW	ALBUQUERQUE NM 87114	LT 12-P1 PLAT FOR TRAI	0.14613244
AMAFCA	2600 PROSPECT AVE NE	ALBUQUERQUE NM 87107-1836		ALBUQUERQUE NM 87120	TRACT 1 A M A F C A PIE	3.15170272
HIGHLANDS JOINT VENTURE C/O G	9051 FENTON LAKE RD NW	ALBUQUERQUE NM 87120-4218	6600 PETIRROJO RD NW	ALBUQUERQUE NM 87120	* 002 011VOLCANO CLIF	0.37579287
STRICKLIN GREGORY L & ROMAINE	2200 PASEO DE LADERA NW	ALBUQUERQUE NM 87120-5905	2200 PASEO DE LADERA NW	ALBUQUERQUE NM 87120	LT 9 BLK 1 CORRECTED PI	0.25980381
BERRY KIMBERLY JILLIAN	132 CAMINO DE LA PALOMA	CORRALES NM 87048-8006	9736 CALLE CHAMISA NW	ALBUQUERQUE NM 87114	LT 17-P1 VILLA DE LA CH	0.11643214
SANFORD REBECCA	5224 CHESAPEAKE RD NW	ALBUQUERQUE NM 87120	5224 CHESAPEAKE NW	ALBUQUERQUE NM 87120	LT 61 SHENANDOAH SUI	0.13956445
TOWNSEND TRAVIS J & BLAKER CAI	6440 PICARDIA PL NW	ALBUQUERQUE NM 87120-7041	6440 PICARDIA RD NW	ALBUQUERQUE NM 87120	*00020009VOLCANO CL	0.31936722
STATE OF NEW MEXICO STATE LA	PO BOX 6850	SANTA FE NM 87502-6850	N/A	ALBUQUERQUE NM 87120	* 010 005VOLCANO CLIF	0.4338795
TRACEY KEITH JOHN & PAMELA M/	7200 CARSON TRL NW	ALBUQUERQUE NM 87120-2905	7200 CARSON TRL NW	ALBUQUERQUE NM 87120	* 51 CORRECTED PLAT C	0.48374081
BILLINGSLEY WESLEY	6919 CANYON CLIFF RD NW	ALBUQUERQUE NM 87114-6141	6919 CANYON CLIFF RD NW	ALBUQUERQUE 87114	LT 93 P1-G PLAT OF SAN	0.11411015
GALLUCCI PASQUALE A & EVELYN C	8609 HAWK EYE RD NW	ALBUQUERQUE NM 87120-4318	8609 HAWK EYE RD NW	ALBUQUERQUE 87120	LT 17 BLK 19 PLAT OF VI	0.18269489
GARCIA ROBERT JR & TORRES ISABI	4912 SUNDANCE TRL NW	ALBUQUERQUE NM 87120-2863	4912 SUNDANCE TRL NW	ALBUQUERQUE NM 87120	* 87 HOMESTEAD HILLS	0.22831545
UNITED STATES OF AMERICA NATI	PO BOX 728	SANTA FE NM 87504-0728	RIM ROCK DR NW	ALBUQUERQUE NM 87120	* 044 001VOLCANO CLIF	0.71083223
HORNE SHAWN	5800 OPEN SKY DR NW	ALBUQUERQUE NM 87120-3024	5800 OPEN SKY DR NW	ALBUQUERQUE NM 87120	* 021 006THE HIGH RAN	0.23760343
GIRON MARTIN JR & JOY L	7409 ANTON CIR NE	ALBUQUERQUE NM 87122	5817 OPEN SKY DR NW	ALBUQUERQUE NM 87120	* 019 005THE HIGH RAN	0.21417402
UNITED STATES OF AMERICA	PO BOX 728	SANTA FE NM 87504-0728	N/A	ALBUQUERQUE NM 87120	* 003 007VOLCANOCLIF	0.27961316
BARELA MELINDA ISABELA	2316 PARKWEST DR NW	ALBUQUERQUE NM 87120-3674	2316 PARKWEST DR NW	ALBUQUERQUE NM 87120	LOT 3-P1 BLK 3 VAC & RE	0.13723966
LESARLLEY KATHRYN F	6301 BUENOS AIRES PL NW	ALBUQUERQUE NM 87120-2103	7007 PAINTED PONY TRL NW	ALBUQUERQUE NM 87120	* 015 007THE HIGH RAN	0.1884996
ORTIZ MANUEL I	7300 CIENEGA RD NW	ALBUQUERQUE NM 87120-4209	7300 CIENEGA NW	ALBUQUERQUE NM 87120	LT 14 BLK 12 RINCON SUI	0.16193734
WILKIE STEVEN MICHAEL JR & DAY	7209 CIENEGA RD NW	ALBUQUERQUE NM 87120-4201	7209 CIENEGA NW	ALBUQUERQUE NM 87120	LT 17 BLK 13 RINCON SUI	0.15504779
YURCHENKO OLEG Y	6916 ASTAIR AVE NW	ALBUQUERQUE NM 87120-4422	6916 ASTAIR AVE NW	ALBUQUERQUE NM 87120	LOT 20 BLK 6 RINCON SU	0.13037856
DONGA THOMAS GEERT & HEATHE	7212 BANGOR AVE NW	ALBUQUERQUE NM 87120	7212 BANGOR AVE NW	ALBUQUERQUE NM 87120	*10 7-A AMENDED REPL	0.1445743
ELDER PAUL & DELMONICO JEAN	7215 BANGOR AVE NW	ALBUQUERQUE NM 87120-3587	7215 BANGOR AVE NW	ALBUQUERQUE NM 87120	*21-A 6 AMENDED REPL	0.15484401
UNITED STATES OF AMERICA C/O I	PO BOX 728	SANTA FE NM 87504-0728	N/A	ALBUQUERQUE NM 87120	* 036 001VOLCANO CLIF	0.38585506
SANCHEZ JESUS M JR & ISELA	3220 RUNNING BIRD PL NW	ALBUQUERQUE NM 87120-3662	3220 RUNNING BIRD PL NW	ALBUQUERQUE NM 87120	LT 13-P1 BLK 3 VACATIO	0.11470889
BLACKMAN JON	5301 TAMARIZ DR NW	ALBUQUERQUE NM 87120-4133	5301 TAMARIZ DR NW	ALBUQUERQUE NM 87120	LT 3 BLK 3 RINCON SUBD	0.1550417
WITT KEITH B	8616 MOCK HEATHER RD NW	ALBUQUERQUE NM 87120-4250	MOCK HEATHER RD NW	ALBUQUERQUE 87120	LT 7-A BLK 15 PLAT OF LI	0.13773867
BACA MARTIN J JR & CHAVEZ ERNE	8304 HAWK EYE RD NW	ALBUQUERQUE NM 87120	8304 HAWK EYE RD NW	ALBUQUERQUE NM 87120	LT 141 PLAT OF VISTA V	0.16094254
BALDERSON CARRINGTON SCOTT &	8628 TIA CHRISTINA DR NW	ALBUQUERQUE NM 87114-5748	8628 TIA CHRISTINA DR NW	ALBUQUERQUE NM 87114	LOT 4-P1 BLK 7 VACATIC	0.1932387
ANDREEV CONSTANTINE	7923 INDEPENDENCE DR NW	ALBUQUERQUE NM 87120-2866	7923 INDEPENDENCE DR NW	ALBUQUERQUE NM 87120	* 159 HOMESTEAD HILL	0.15906477
WEEKS SUSAN R	6315 MICHELANGELO LN NW	ALBUQUERQUE NM 87114-5017	6315 MICHELANGELO LN NW	ALBUQUERQUE NM 87114	LOT 13 PLAT OF LA SCAL	0.10100905
AUSTIN MIA R	8204 GO WEST RD NW	ALBUQUERQUE NM 87120-3298	8204 GO WEST RD NW	ALBUQUERQUE 87120	LT 9 BLK 7 PLAT OF VIST.	0.11019616
SUTHERLAND HERBERT J & VIVIAN	1700 CAMINO GUSTO NW	ALBUQUERQUE NM 87107-2615	N/A	ALBUQUERQUE NM 87120	TRACT 6 VOLCANO CLIFI	2.94172045
RICHARDS JEFFREY & CRESPIN-RIC	8131 CHICORY DR NW	ALBUQUERQUE NM 87120-4288	8131 CHICORY DR NW	ALBUQUERQUE 87120	LT 1 BLK 4 PLAT OF LA CL	0.25921374
BIGLEY JEFF P & ALINE E	6812 AZUELO AVE NW	ALBUQUERQUE NM 87120-2059	6812 AZUELO NW	ALBUQUERQUE NM 87120	LOT 11 BLK 6 RINCON SU	0.16896741
PRUCINO VICTORIA LYNN	6901 SHOSHONE RD NE	ALBUQUERQUE NM 87110-2742	N/A	ALBUQUERQUE NM 87120	* 005 004VOLCANO CLIF	0.27054997
SAENZ STEPHEN JR & JANELLE	9108 OLD MILL ST NW	ALBUQUERQUE NM 87114-5925	9108 OLD MILL ST NW	ALBUQUERQUE NM 87114	LT 54A-P1 PLAT OF TAO:	0.13764171
HODOVANCE JOHN & ROSALIND CC	7151 TREE LINE AVE NW	ALBUQUERQUE NM 87114-5921	7151 TREE LINE AVE NW	ALBUQUERQUE 87114	LT 13A-P1 PLAT OF TAO:	0.13764462
ALDERETE JOSEPH P & BETTY M ALI	6504 MOJAVE CT NW	ALBUQUERQUE NM 87120-4818	6504 MOJAVE CT NW	ALBUQUERQUE NM 87120	LT 8 UNIT 1 PLAT OF UNI	0.20681382
BAILEY ABIGAIL	7137 SETTLEMENT WAY NW	ALBUQUERQUE NM 87120-2926	7137 SETTLEMENT WAY NW	ALBUQUERQUE NM 87120	*037 003 HOMESTEAD I	0.21274263
GALLEGOS RONALD C & NORMA	7217 KEEL AVE NW	ALBUQUERQUE NM 87120	7217 KEEL NW	ALBUQUERQUE NM 87120	*21-A 4 AMENDED REPL	0.1555573

COHEN MAXWELL BENJAMIN	345 PARK AVE	NEW YORK NY 10154-0001	8205 GROUNSEL RD NW	ALBUQUERQUE 87120	LT 10 BLK 5 PLAT OF VIS'	0.10883807
SANCHEZ FREDERICK & EILEEN	8105 CINNAMON DR NW	ALBUQUERQUE NM 87120-4291	8105 CINNAMON DR NW	ALBUQUERQUE 87120	LT 7 BLK 5 PLAT OF LA CL	0.15152
ALLEN GEORGE M & VANESSA	9620 SUN DANCER DR NW	ALBUQUERQUE NM 87114-6089	9620 SUN DANCER DR NW	ALBUQUERQUE 87114	LT 6 BLK 2 PLAT OF SUNE	0.11010434
MARTIN ALLEN A & MARIA R	5112 FAIRMONT CT NW	ALBUQUERQUE NM 87120-3808	5112 FAIRMONT CT NW	ALBUQUERQUE NM 87120	LOT 4 BLK 1 SHENANDO/	0.16585157
KASSAM LAND ACQUISITIONS 5 LL	5051 JOURNAL CENTER BLVD NE S	ALBUQUERQUE NM 87109-5915	N/A	ALBUQUERQUE NM 87120	*17 008VOLCANO CLIFF	0.34961149
CHAREST CYNTHIA	9201 JILL PATRICIA ST NW	ALBUQUERQUE NM 87114-5719	9201 JILL PATRICIA ST NW	ALBUQUERQUE NM 87114	LT 21-P1 BLK 1 AMENDEI	0.25018901
CITY OF ALBUQUERQUE	PO BOX 1293	ALBUQUERQUE NM 87103-2248	GOLF COURSE RD NW	ALBUQUERQUE NM 87120	PARCEL H-17A-1A REPL C	16.12827937
MALOY DION P & MARY BETH	535 COMANCHE ST NE	ALBUQUERQUE NM 87107	6223 LITTLE JOE PL NW	ALBUQUERQUE NM 87120 3771	LOT 9-A-P1 BLOCK 8A PL	0.16466188
LUCERO ASHLEY	5615 FLINT CT NW	ALBUQUERQUE NM 87120-5233	5616 FLINT CT NW	ALBUQUERQUE NM 87120	* 3 1 PIONEER ESTATES	0.19167353
RODRIGUEZ RACHEL RUTH	6112 CUESTA PL NW	ALBUQUERQUE NM 87120-2215	6423 PETIRROJO RD NW	ALBUQUERQUE NM 87120	*00160009VOLCANO CL	0.32604046
ANDREWS MICHAEL D & JOHNSTOI	8416 MOCK HEATHER RD NW	ALBUQUERQUE NM 87120-4246	8416 MOCK HEATHER RD NW	ALBUQUERQUE 87120	LT 7-A BLK 16 PLAT OF LI	0.1367652
SHULTZ CACY & ELIZABETH A	8409 CHILTE PINE RD NW	ALBUQUERQUE NM 87120-4257	8409 CHILTE PINE RD NW	ALBUQUERQUE 87120	LT 12 BLK 12 PLAT OF VI:	0.17363226
L & L INVESTMENT GROUP LLC	5116 PIEDRA ALTA LN NE	ALBUQUERQUE NM 87111-9206	5500 PARADISE BLVD NW	ALBUQUERQUE NM 87114	PARCEL 2-A SUMMARY I	0.5044649
FOX DENNIS R & SANDRA J RVLT	6827 LAVA ROCK DR NW	ALBUQUERQUE NM 87120-3790	6827 LAVA ROCK DR NW	ALBUQUERQUE NM 87120	LT 11 PLAT OF VISTA VII	0.14746713
WALKER HEATHER	6712 GLEASON AVE NW	ALBUQUERQUE NM 87120-4409	6712 GLEASON AVE NW	ALBUQUERQUE NM 87120	LT 8A PLAT OF LT 7A & 8	0.15302464
BARR MEGAN	5221 SOONER TRL NW	ALBUQUERQUE NM 87120-2951	5221 SOONER TRL NW	ALBUQUERQUE NM 87120	*016 005 HOMESTEAD I	0.15475683
TRUEHART JANE B	4500 CUMBERLAND RD NW	ALBUQUERQUE NM 87120-3855	4500 CUMBERLAND RD NW	ALBUQUERQUE NM 87120	LT 46 PLAT OF SHENANC	0.19558604
MURRAY ROY A & DEBORAH R LOW	4903 QUAIL RIDGE DR NW	ALBUQUERQUE NM 87114	4903 QUAIL RIDGE NW	ALBUQUERQUE NM 87114	* 40 THE COVEY A REPL/	0.18932705
BERNESON JESSICA & ARTHUR M S.	6805 TESUQUE DR NW	ALBUQUERQUE NM 87120	6805 TESUQUE DR NW	ALBUQUERQUE NM 87120	* 012 002VOLCANO CLIF	0.2454109
MILLER GLEN RAYMOND & MILLER	1964 LYON PL	LAS CRUCES NM 88001-8400	N/A	ALBUQUERQUE NM 87120	TRACT 16 VOLCANO CLIF	8.20225457
DURAN GREGORY & JOCELYN R	9919 PRESTIGE CT NW	ALBUQUERQUE NM 87114	9919 PRESTIGE CT NW	ALBUQUERQUE NM 87114	LT 23 BLK B PLAT FOR PA	0.1686821
PEREA MICHAEL P	5523 MANSFIELD PL NW	ALBUQUERQUE NM 87114	5523 MANSFIELD PL NW	ALBUQUERQUE NM 87114	LT 3 BLK D PLAT FOR PAF	0.11425987
FALLON LAURA JAMES	5120 MARCADAS RD NW	ALBUQUERQUE NM 87114	5120 MARCADAS RD NW	ALBUQUERQUE NM 87114	LT 54-P1 BLK A CORRECT	0.24293142
BLACKSHER CIPRIANITA M	7515 PRIMROSE DR NW	ALBUQUERQUE NM 87120-5243	7515 PRIMROSE DR NW	ALBUQUERQUE NM 87120	*012 PRAIRIE RIDGE UN	0.16623817
AYALA PAUL D	2208 SUNSTONE DR NW	ALBUQUERQUE NM 87120-8021	2208 SUNSTONE DR NW	ALBUQUERQUE NM 87120	LT 28-P1 BLK 3 VAC & RE	0.1287916
BURGESS CHARLES V JR	7136 LAS NUTRIAS RD NW	ALBUQUERQUE NM 87114-5922	7136 LAS NUTRIAS RD NW	ALBUQUERQUE NM 87114	LT 19A-P1 PLAT OF TAO:	0.16500265
MARES AMADO E & GLORIA D	6315 ORFEO TRL NW	ALBUQUERQUE NM 87114-5266	6315 ORFEO TRL NW	ALBUQUERQUE NM 87114	LT 101 PLAT OF VITTORI	0.10100607
BURTON DAVID R & BERNICE C	6016 BLACK RIDGE DR NW	ALBUQUERQUE NM 87120-2182	6016 BLACK RIDGE DR NW	ALBUQUERQUE NM 87120	LT 8 BLK B AMENDED & (0.13753184
ECTON DEBRA A & BRENT G	6423 DONIA AVE NW	ALBUQUERQUE NM 87120-2180	6423 DONIA DR NW	ALBUQUERQUE NM 87120	LT 9 BLK B AMENDED & (0.13869455
STATE OF NEW MEXICO STATE LAN	PO BOX 6850	SANTA FE NM 87502-6850	TESUQUE DR NW	ALBUQUERQUE NM 87120	LOT 1 BLK 1 VOLCANO C	0.29036625
SIMS GEORGE E II & PAMELA R	6729 RUSTLER CT NW	ALBUQUERQUE NM 87120	6729 RUSTLER CT NW	ALBUQUERQUE NM 87120	* 019 003THE HIGH RAN	0.25288241
PETTIGREW KELLEEN & MAYNARD I	5405 TAMARIZ DR NW	ALBUQUERQUE NM 87120-4135	5405 TAMARIZ DR NW	ALBUQUERQUE NM 87120	LT 2 BLK 2 RINCON SUBD	0.13906149
THOMAS NONA V	9128 SABINAL DR NW	ALBUQUERQUE NM 87114	9128 SABINAL DR NW	ALBUQUERQUE NM 87114	LT 5-P1 PLAT FOR SANT/	0.10323753
CAMPOS ARTHUR T	8627 GROUNSEL RD NW	ALBUQUERQUE NM 87120	8627 GROUNSEL RD NW	ALBUQUERQUE 87120	LT 18-A BLK 15 PLAT OF I	0.13773472
MCCABE DALE EDWARD & ANDERS	7560 RICHMOND HILL RD NW	ALBUQUERQUE NM 87120-4559	7560 RICHMOND HILL DR NW	ALBUQUERQUE NM 87120	LT 121 SHENANDOAH UI	0.17758372
FARRELL THOMAS C & BARTLETT SI	7 HIDDEN LN	CEDAR CREST NM 87008-9528	7100 PAINTED PONY TRL NW	ALBUQUERQUE NM 87120	* 006 008THE HIGH RAN	0.17035244
SAEB LLC	818 5TH ST NW	ALBUQUERQUE NM 87102-2137	TABIRA RD NW	ALBUQUERQUE NM 87120	TRACT 5 VOLCANO CLIFI	2.91424378
BALDWIN ANN M	5324 BOGART ST NW	ALBUQUERQUE NM 87120-4445	5324 BOGART ST NW	ALBUQUERQUE NM 87120	LOT 26B BLK 1 SANTA FE	0.09318329
BROGREN DEWEY LYLE & TAMMY L	9928 BRADFORD PL NW	ALBUQUERQUE NM 87114-2151	9928 BRADFORD PL NW	ALBUQUERQUE NM 87114	LT 23 BLK A PLAT FOR PA	0.13697823
PADILLA-GARCIA ERNEST	1900 SELWAY PL NW	ALBUQUERQUE NM 87120-4166	8015 MONTE CARLO DR NW	ALBUQUERQUE NM 87120	* 047 008VOLCANO CLIF	0.25744771
SANCHEZ SAMMY F	6715 SEVILLE PL NW	ALBUQUERQUE NM 87120-3034	6715 SEVILLE PL NW	ALBUQUERQUE NM 87120	* 012 008VOLCANO CLIF	0.2538101
SHERMAN SHELDON S & MARSHA :	7612 BASIN CREEK CT NW	ALBUQUERQUE NM 87120-2815	7612 BASIN CREEK CT NW	ALBUQUERQUE NM 87120	* 69 HOMESTEAD HILLS	0.31947696
ALLEN SEAN P	7012 MONTANO RD NW	ALBUQUERQUE NM 87120-3532	7012 MONTANO RD NW	ALBUQUERQUE NM 87120	* 9 3 SANTA FE VILLAGE	0.15954656

OBERER ROBERT M & CHERYL R SPADE EMILY I	4949 ROSEMARY DR NW PO BOX 65515	ALBUQUERQUE NM 87120-4174 ALBUQUERQUE NM 87193-5515	4949 ROSEMARY NW 6445 JA CT NW	ALBUQUERQUE NM 87120 ALBUQUERQUE NM 87120	LT 44 BLK 3 RINCON SUB' LOT 18 SANTA FE VILLAGE	0.22962443 0.1348104
BURCH CHARLES J & KATIE	7408 CIENEGA RD NW	ALBUQUERQUE NM 87120-3592	7408 CIENEGA RD NW	ALBUQUERQUE NM 87120	LT 21 BLK 12 RINCON SUB	0.13749816
VIDAL RAFAEL F & LAURA A	6744 CONRAD AVE NW	ALBUQUERQUE NM 87120-4452	6744 CONRAD AVE NW	ALBUQUERQUE NM 87120	LOT 7 BLK 5 RINCON SUB	0.12511291
SANDOVAL CHRISTOPHER & F JOCE	6412 PIMA CT NW	ALBUQUERQUE NM 87120-2594	6412 PIMA PL NW	ALBUQUERQUE NM 87120	LT 13-P1 BLK 10A A PLAT	0.16625134
HATCH DANTE DARNELL	6600 CONRAD AVE NW	ALBUQUERQUE NM 87120-4466	6600 CONRAD NW	ALBUQUERQUE NM 87120	LT 9 BLK 11 PLAT OF SAN	0.09902211
THOMPSON DAVID B & STEPHANIE	5120 ROANOKE NW	ALBUQUERQUE NM 87120	6200 MARIGOLD CT NW	ALBUQUERQUE NM 87120	* 026 008VOLCANO CLIF	0.35385138
BOLDUC JESSICA & MICHAEL	2400 OAKBROOK DR NW	ALBUQUERQUE NM 87120-6522	2400 OAKBROOK DR NW	ALBUQUERQUE NM 87120	LOT 9 P1 BLK 9 VACATIO	0.19666654
FISHGRAB DALE W R	2231 SKYBROOK DR NW	ALBUQUERQUE NM 87120	2231 SKYBROOK DR NW	ALBUQUERQUE NM 87120	LOT 2-P1 BLK 6 CORRECT	0.15856348
CITY OF ALBUQUERQUE	PO BOX 1293	ALBUQUERQUE NM 87103	N/A	ALBUQUERQUE NM 87120	TRACT 'X' OF BOND RAN	39.72261134
CASTELLANOS JENNIFER I & JOSE L	2509 ANGEL DR NW	ALBUQUERQUE NM 87120-8007	2509 ANGEL DR NW	ALBUQUERQUE NM 87120	LT 18-P1 BLK 2 AMENDEI	0.09972376
GUTIERREZ ANNA M	8219 CALLE ENSUENO NW	ALBUQUERQUE NM 87120-5928	8219 CALLE ENSUENO NW	ALBUQUERQUE NM 87120	LT 33 BLK 5 UNIT IIA PLA	0.14082769
CHAVEZ EPIFANIO & SUZETTE	6316 FLOR DEL SOL PL NW	ALBUQUERQUE NM 87120-2118	6316 FLOR DEL SOL PL NW	ALBUQUERQUE NM 87120	* 185 VOLCANO CLIFFS :	0.19217947
FOX DENNIS R & SANDRA J TRUSTEE	6415 SANTO DOMINGO ST NW	ALBUQUERQUE NM 87120-2285	6415 SANTO DOMINGO ST NW	ALBUQUERQUE NM 87120	LT 4 BLK 10A A PLAT OF I	0.18244763
TROUT NOELLA	9623 VIVALDI TRL NW	ALBUQUERQUE NM 87114	9623 VIVALDI TRL NW	ALBUQUERQUE NM 87114	LT 57 PLAT OF VITTORIA	0.10559887
CASA GRANDE PROPERTIES LLC	1800 BASSWOOD CT NW	ALBUQUERQUE NM 87120-4060	6401 PICARDIA PL NW	ALBUQUERQUE NM 87120	*00290008VOLCANO CL	0.30176885
CITY OF ALBUQUERQUE	PO BOX 1293	ALBUQUERQUE NM 87103-2248	N/A	ALBUQUERQUE NM 87120	* 042 001VOLCANO CLIF	0.43868131
SCOTT RUTH ANN TRUSTEE SCOTT	10610 PINO AVE NE	ALBUQUERQUE NM 87122-3442	4800 CHOCTAW TRL NW	ALBUQUERQUE NM 87120	* 171 HOMESTEAD HILL	0.25365768
DAVIS JARED EVAN & SOPHOAN M	8615 BOUVARDIA AVE NW	ALBUQUERQUE NM 87120-4271	8615 BOUVARDIA AVE NW	ALBUQUERQUE 87120	LT 23 BLK 9 PLAT OF VIS'	0.15404179
ZIA TRUST INC CUSTODIAN THANH	PO BOX 30928	ALBUQUERQUE NM 87190	N/A	ALBUQUERQUE NM 87120	LOT 8 BLK 1 UNIT 14 VOI	0.30002076
MCCRARY CAROL GOODSSELL	17 WOODCHUCK DR	HATTIESBURG MS 39402	N/A	ALBUQUERQUE NM 87120	TRACT 5 VOLCANO CLIFI	2.97930964
CICCHINI JENNIFER	7208 PAINTED PONY TRL NW	ALBUQUERQUE NM 87120-3029	7208 PAINTED PONY NW	ALBUQUERQUE NM 87120	* 001 008THE HIGH RAN	0.20030397
STATE OF NM GEN SERV DEPT JOHN	PO BOX 6850	SANTA FE NM 87502-6850	N/A	ALBUQUERQUE NM 87120	PARCEL A OF PARCELS A	5.26767372
DAVIS GIFFORD C & JULIE A TRUSTEE	5605 POPO DR NW	ALBUQUERQUE NM 87120-3198	5605 POPO DR NW	ALBUQUERQUE NM 87120	* 023 002VOLCANO CLIF	0.29549834
CRESPIN CASSANDRA F	6923 RUSTLER RD NW	ALBUQUERQUE NM 87120-3017	6923 RUSTLER RD NW	ALBUQUERQUE NM 87120	* 035 006THE HIGH RAN	0.18257815
JONES JEFFREY Q	PO BOX 2084	CORRALES NM 87048	N/A	ALBUQUERQUE NM 87120	* 013 012VOLCANO CLIF	0.60098904
MONTOYA JOSE LUIS SR	5805 ERMEMIN AVE NW	ALBUQUERQUE NM 87114-5995	5805 ERMEMIN AVE NW	ALBUQUERQUE NM 87114	LT 16 BLK 5 PLAT OF PAR	0.10121589
CARAVEO INGRID CHAVEZ & CHAVI	6931 CANYON CLIFF RD NW	ALBUQUERQUE NM 87114-6141	6931 CANYON CLIFF RD NW	ALBUQUERQUE 87114	LT 96 P1-G PLAT OF SAN	0.11411924
MARTINEZ VERONICA M	9131 RIO GALISTEO PL NW	ALBUQUERQUE NM 87114	9131 RIO GALISTEO PL NW	ALBUQUERQUE 87114	LT 21-P1 PLAT OF SANTA	0.11468304
ANDERSON JOE R & VERONICA E V	5900 CHAMISA CT NW	ALBUQUERQUE NM 87120-2413	6305 ALDERETE CT NW	ALBUQUERQUE NM 87120	*00170008VOLCANO CL	0.29862384
MARTINEZ JUDY A	5100 FAIRMONT CT NW	ALBUQUERQUE NM 87120-3808	5100 FAIRMONT CT NW	ALBUQUERQUE NM 87120	LOT 1 BLK 1 SHENANDO	0.21123071
ABOYTES CARLOS	5529 EDIE PL NW	ALBUQUERQUE NM 87114-4613	5529 EDIE CT NW	ALBUQUERQUE NM 87114	*6 CORRECTED PLAT OF	0.13136707
DUDA SEAN	6832 TREE LINE AVE NW	ALBUQUERQUE NM 87114-6160	6832 TREELINE AVE NW	ALBUQUERQUE 87114	LT 3-P1 SUBDIVISION PL	0.09377772
TRAILS COMMUNITY ASSOCIATION	PO BOX 67590	ALBUQUERQUE NM 87193-7590		ALBUQUERQUE 87114	TR OS-2 BULK LAND PLAT	8.80147297
LENZO JULIE	4818 BUTTERFIELD TRL NW	ALBUQUERQUE NM 87120-2853	4818 BUTTERFIELD TRL NW	ALBUQUERQUE NM 87120	* 101 HOMESTEAD HILL	0.17497419
GONZALES TAYLOR & GONZALES R	7520 CERROS PL NW	ALBUQUERQUE NM 87114-3438	7520 CERROS PL NW	ALBUQUERQUE NM 87114	LT 20 PLAT OF LAS CASI	0.15072232
SUNDHEIMER STEVEN CRAIG & CHI	7408 TARGET LN NW	ALBUQUERQUE NM 87120-3063	7408 TARGET LN NW	ALBUQUERQUE NM 87120	LT 82 CORRECTED REPLA	0.19587291
UNITED STATE OF AMERICA C/O PI	6001 UNSER BLVD NW	ALBUQUERQUE NM 87120	N/A	ALBUQUERQUE NM 87120	LT 6 BLK 1 VOLCANO CLII	0.31893209
MITCHELL TIM E	5116 BOGART ST NW	ALBUQUERQUE NM 87120-2090	5116 BOGART ST NW	ALBUQUERQUE NM 87120	LT 5-A LT 5-A UNIT 1 OF	0.10776091
UNITED STATES OF AMERICA C/O I	PO BOX 728	SANTA FE NM 87504-0728	N/A	ALBUQUERQUE NM 87120	* 005 004VOLCANO CLIF	0.23571209
LUNA FABIAN A & RACHELLE C	7216 KEEL AVE NW	ALBUQUERQUE NM 87120-3589	7216 KEEL NW	ALBUQUERQUE NM 87120	* 5 6 SANTA FE VILLAGE	0.14125204
CASAUS LOUIS E & ANNA M	9124 VISTA BOSQUERO RD NW	ALBUQUERQUE NM 87120-7141	N/A	ALBUQUERQUE NM 87120	* 007 001VOLCANO CLIF	0.28008461
RODRIGUEZ NANETTE DEE	5304 TAMARIZ DR NW	ALBUQUERQUE NM 87120-4132	5304 TAMARIZ DR NW	ALBUQUERQUE NM 87120	LT 24 BLK 8 RINCON SUBI	0.1434591

SILVA DAVID G & SHARLA A	7916 MAUNA LOA DR NW	ALBUQUERQUE NM 87120-3199	N/A	ALBUQUERQUE NM 87120	002TRACT 4 VOLCANO C	2.13132497
NUDO MICHAEL & TRACY	5119 MIDNIGHT VISTA AVE NW	ALBUQUERQUE NM 87114-4375	5119 MIDNIGHT VISTA AVE NW	ALBUQUERQUE NM 87114	LOT 25-P1 BLK A CORREC	0.16293955
NAVARRO RAQUEL	1312 STOVER SW	ALBUQUERQUE NM 87102	N/A	ALBUQUERQUE NM 87120	* 010 009VOLCANO CLIF	0.31909493
YOUNG STEPHANIE MARIE & HA JC	5816 PRAIRIE NIGHT LN NW	ALBUQUERQUE NM 87120-3008	5816 PRAIRIE NIGHT LN NW	ALBUQUERQUE NM 87120	* 011 007THE HIGH RAN	0.18250191
KASSAM MOHAMMED & SHAMSI	5051 JOURNAL CENTER BLVD NE S	ALBUQUERQUE NM 87109-5915	N/A	ALBUQUERQUE NM 87120	*20 003VOLCANO CLIFF	0.33528159
MORANG LEROY D & SHARON E	8601 CHILTE PINE RD NW	ALBUQUERQUE NM 87120	8601 CHILTE PINE RD NW	ALBUQUERQUE 87120	LT 10 BLK 11 PLAT OF VI	0.17707699
GRUBBS CHRISTOPHER A & YOUNG	7005 VISTA TERRAZA DR NW	ALBUQUERQUE NM 87120-4273	7005 VISTA TERRAZA DR NW	ALBUQUERQUE 87120	LT 12A-P1 BLK 14 PLAT C	0.14932498
ALARID EILEEN M	4806 BUTTERFIELD TRL NW	ALBUQUERQUE NM 87120-2853	4806 BUTTERFIELD TRL NW	ALBUQUERQUE NM 87120	* 99 HOMESTEAD HILLS	0.20825614
TAYLOR MARLENA M & DANIEL W	6608 PAPAGAYO RD NW	ALBUQUERQUE NM 87120-7017	6608 PAPAGAYO RD NW	ALBUQUERQUE NM 87120	* 004 004VOLCANO CLIF	0.5200295
CITY OF ALBUQUERQUE	PO BOX 2248	ALBUQUERQUE NM 87103-2248	N/A	ALBUQUERQUE NM 87120	TRACT 11B REPL TR 11 UI	2.97062136
LARSON TRENT ALAN & KANTA DEV	7151 DODGE TRL NW	ALBUQUERQUE NM 87120-2965	7151 DODGE TRL NW	ALBUQUERQUE NM 87120	* 10 CORRECTED PLAT C	0.35104453
SALTZMAN KARL C & GLORIA J TRU	3535 LA HACIENDA PL NE	ALBUQUERQUE NM 87106-1118	7400 SANTA FE TRL NW	ALBUQUERQUE NM 87120	* 1 2 AMENDED REPL OF	0.2023578
UNITED STATES OF AMERICA C/O I	301 DINOSAUR TRL	SANTA FE NM 87508-1560	N/A	ALBUQUERQUE NM 87120	NE'LY PORT TR A-1 OF RI	2.62148241
SILVA JESUS A & JESSICA L	8900 HALLSTON TRL NW	ALBUQUERQUE NM 87114-4576	8900 HALLSTON TRL NW	ALBUQUERQUE NM 87114	LT 56 PLAT FOR THE RES	0.25087773
GRASTON DAVID M	8324 WEDGEWOOD AVE NW	ALBUQUERQUE NM 87120-5616	8324 WEDGEWOOD AVE NW	ALBUQUERQUE NM 87120	LOT 7-P1 BLK 7 CORRECT	0.13903768
ONTIVEROS JESSIE M & SUSANNA	2315 SUNSTONE DR NW	ALBUQUERQUE NM 87120-8023	2315 SUNSTONE DR NW	ALBUQUERQUE NM 87120	LOT 1-P1 BLK 4 VAC & RE	0.17713984
CATA SAMUEL E & DEBORAH M	7511 PECOS TRL NW	ALBUQUERQUE NM 87120	7511 PECOS TRL NW	ALBUQUERQUE NM 87120	* 11 2 AMENDED REPL C	0.21788662
HARPER MARILYN M	8104 LEWISBURG DR NW	ALBUQUERQUE NM 87120-3824	8104 LEWISBURG DR NW	ALBUQUERQUE NM 87120	LT 46 BLK 5 SHENANDOAH	0.16120499
GARCIA MARY E	8604 DESERT RAIN RD NW	ALBUQUERQUE NM 87120-3251	8604 DESERT RAIN RD NW	ALBUQUERQUE NM 87120	LT 68 PLAT OF WATERSH	0.17783364
MERKEL DANIEL L & SUE J TRUSTEE	9928 CIELITO OESTE WAY NE	ALBUQUERQUE NM 87122-3223	N/A	ALBUQUERQUE NM 87114	TR OF LAND IN SEC 15 T:	5.23996798
MATHER NEAL F & SUSAN Y TRUSTI	9028 RIO GALISTEO PL NW	ALBUQUERQUE NM 87114-6146	9028 RIO GALISTEO PL NW	ALBUQUERQUE 87114	LT 76-P1 PLAT OF SANTA	0.13545161
CITY OF ALBUQUERQUE	PO BOX 1293	ALBUQUERQUE NM 87103-2248	PAPAGAYO RD NW	ALBUQUERQUE NM 87120	*00440006VOLCANO CL	0.35487452
LANGSTON LARRY GLYN & MARJOR	7525 DEERFIELD RD NW	ALBUQUERQUE NM 87120-4532	7525 DEERFIELD RD NW	ALBUQUERQUE NM 87120	LT 23 SHENANDOAH UNI	0.24816649
SCULLY STEVEN W	13901 MIDWAY RD SUITE 102-21	DALLAS TX 75244-4359	N/A	ALBUQUERQUE NM 87120	TRACT 9 VOLCANO CLIFI	3.25105858
SHAFFER STEVEN G & SANDRA A	4925 MARNA LYNN AVE NW	ALBUQUERQUE NM 87114-5710	4925 MARNA LYNN AVE NW	ALBUQUERQUE NM 87114	LT 29-P1 BLK 3 AMENDEI	0.15628049
MRS ENTERPRISES LLC	9113 LA BARRANCA AVE NE	ALBUQUERQUE NM 87111	N/A	ALBUQUERQUE NM 87120	*3 004VOLCANO CLIFFS	1.32964321
KOMESU KRISTEN ALEXIS & SIGLER	7017 SNAPDRAGON RD NW	ALBUQUERQUE NM 87120-4170	7017 SNAPDRAGON RD NW	ALBUQUERQUE NM 87120	LT 32 BLK 3 RINCON SUB'	0.15211681
ALBRECHT CHRISTOPHER P & KIMBI	6212 SONORA AVE NW	ALBUQUERQUE NM 87120	6212 SONORA AVE NW	ALBUQUERQUE NM 87120	* 004 004VOLCANO CLIF	0.26388024
MARTINEZ MARGIE	3405 RUNNING BIRD CT NW	ALBUQUERQUE NM 87120	3405 RUNNING BIRD CT NW	ALBUQUERQUE NM 87120	LOT 8-P1 BLK 4 VACATIC	0.16405204
KASSAM LAND ACQUISITIONS 5 LL	5051 JOURNAL CENTER BLVD NE S	ALBUQUERQUE NM 87109-5915	N/A	ALBUQUERQUE NM 87120	TRACT 19-C REPLAT OF T	2.03945802
ARCHULETA JOE A	7224 TESUQUE DR NW	ALBUQUERQUE NM 87120-3098	7224 TESUQUE NW	ALBUQUERQUE NM 87120	LT 14A BLK 5 PLAT FOR L	0.24016783
WEAVER CHARLES G & WEAVER LIS	4915 ROSEMARY DR NW	ALBUQUERQUE NM 87120-4173	4915 ROSEMARY DR NW	ALBUQUERQUE NM 87120	LT 36 BLK 3 RINCON SUB'	0.14250761
CUESTA-PALMA ANDRES MAURICIO	10716 PIPESTONE RD SW	ALBUQUERQUE NM 87121-2654	6215 WHISPER RIDGE DR NW	ALBUQUERQUE NM 87120	LT 20 BLK C AMENDED &	0.21378225
DIZ RONALD	7 PHYLLIS CIR	GARNERVILLE NY 10923	LYNN PL NW	ALBUQUERQUE NM 87120	*4 007VOLCANO CLIFFS	0.305267
HARRIS ANDREA D	7501 THORNWOOD DR NW	ALBUQUERQUE NM 87120-4549	7501 THORNWOOD DR NW	ALBUQUERQUE NM 87120	LT 46 SHENANDOAH UNI	0.1519964
STATE OF NEW MEXICO ATTN: GEN	PO BOX 6850	SANTA FE NM 87502-6850	N/A	ALBUQUERQUE NM 87120	* 006 006VOLCANO CLIF	0.41349676
RABADI SHARIF A & SAMIA S TRUS	11201 SAN ANTONIO DR NE	ALBUQUERQUE NM 87122-1049	LILENTHAL AVE NW	ALBUQUERQUE NM 87114	*09A UNIT 1 OF PARADI	0.51567788
GALLEGOS BENNY ANDREW	5208 BOGART ST NW	ALBUQUERQUE NM 87120-4431	5208 BOGART NW	ALBUQUERQUE NM 87120	LOT 15B BLK 1 SANTA FE	0.0947489
TRUJILLO BOBBIE	8019 STONECREEK AVE NW	ALBUQUERQUE NM 87120-8033	8019 STONECREEK AVE NW	ALBUQUERQUE NM 87120	LT 17-P1 BLK 3 VAC & RE	0.12652931
CITY OF ALBUQUERQUE	PO BOX 1293	ALBUQUERQUE NM 87103-2248	N/A	ALBUQUERQUE NM 87120	* 008 008VOLCANO CLIF	0.34011252
DAVIS BRUCE C & KATHLEEN E	6248 EL TORO PL NW	ALBUQUERQUE NM 87120	6248 EL TORO PL NW	ALBUQUERQUE NM 87120	* 214 VOLCANO CLIFFS :	0.22699769
RAGSDALE PAMELA M	6712 HIGH PLACE CT NW	ALBUQUERQUE NM 87120-3054	6712 HIGH PLACE CT NW	ALBUQUERQUE NM 87120	* 030 003THE HIGH RAN	0.22265211
HILSENHOFF GERALD W & SWARTZ	5620 COLD CREEK AVE NW	ALBUQUERQUE NM 87114	5620 COLD CREEK AVE NW	ALBUQUERQUE 87114	LT 28 PLAT OF SUNDANC	0.1189558

ISIDRO MICHAEL ALDRIN	9809 BASHA ST NW	ALBUQUERQUE NM 87114-1428	9809 BASHA ST NW	ALBUQUERQUE NM 87114	LT 31 CORRECTION PLAT	0.11940721
JOHNSON JANEY M TRUSTEE JOHN	12112 RANCHITOS RD NE	ALBUQUERQUE NM 87122-2319	N/A	ALBUQUERQUE NM 87120	* 013 011VOLCANO CLIF	0.37474922
ARAGON CLAUDIA L	6505 AGATE LN NW	ALBUQUERQUE NM 87120-3047	6505 AGATE LN NW	ALBUQUERQUE NM 87120	* 008 001THE HIGH RAN	0.25400861
STRINGFELLOW THOMAS J & SANC	4725 MESA MARCADA CT NW	ALBUQUERQUE NM 87120	6419 PICARDIA PL NW	ALBUQUERQUE NM 87120	*00340008VOLCANO CL	0.35659183
STATE OF NEW MEXICO ATTN: FAC	PO BOX 6850	SANTA FE NM 87502-6850	N/A	ALBUQUERQUE NM 87120	* 021 001VOLCANO CLIF	0.41014637
BERGEVIN REBEKAH A & DOUGLAS	4612 WAYNESBORO PL NW	ALBUQUERQUE NM 87120-3840	4612 WAYNESBORO PL NW	ALBUQUERQUE NM 87120	LOT 4 PLAT OF SHENANI	0.1650401
BEACH ERICA S	8320 CHILTE PINE RD NW	ALBUQUERQUE NM 87120	8320 CHILTE PINE RD NW	ALBUQUERQUE 87120	LT 6 BLK 3 PLAT OF VIST.	0.12617793
THURLOW MICHELE A TR WINDING	9912 E CHUCKWAGON LN	SCOTTSDALE AZ 85262-4416	8632 CHILTE PINE RD NW	ALBUQUERQUE 87120	LT 3 BLK 13 PLAT OF VIS'	0.12617993
SEXTON DEBRA J	8119 CHICORY DR NW	ALBUQUERQUE NM 87120-4288	8119 CHICORY DR NW	ALBUQUERQUE 87120	LT 4 BLK 4 PLAT OF LA CL	0.16686621
ROMERO JEREMY & ESPERANZA	8115 CINNAMON DR NW	ALBUQUERQUE NM 87120-4291	8115 CINNAMON DR NW	ALBUQUERQUE 87120	LT 4 BLK 5 PLAT OF LA CL	0.15151692
GOLDEN ARCH LIMITED PTNS C/O J	PO BOX 15835	RIO RANCHO NM 87174	8501 GOLF COURSE RD NW	ALBUQUERQUE NM 87114	PARCEL H-6A2A PLAT OF	0.75209835
CITY OF ALBUQUERQUE	PO BOX 2248	ALBUQUERQUE NM 87103-2248	N/A	ALBUQUERQUE NM 87120	DRAINAGE UTILITY & PE	0.08110934
BRYAN CHERYL C	PO BOX 66453	ALBUQUERQUE NM 87193-6453	7848 RIDGEVIEW DR NW	ALBUQUERQUE NM 87120	LT 32 PLAT OF RIVERVIE	0.29142968
JUNEAU NOLAN & LYNDA	7852 RIDGEVIEW DR NW	ALBUQUERQUE NM 87120-2881	7852 RIDGEVIEW DR NW	ALBUQUERQUE NM 87120	LT 31 PLAT OF RIVERVIE	0.31044552
ENGEL BRETT & SANDRA K	6509 SUN VIEW DR NW	ALBUQUERQUE NM 87120	6509 SUN VIEW DR NW	ALBUQUERQUE 87120	LT 22 PLAT FOR PETROG	0.16041136
UNDERWOOD MARILYN J	6301 WHITEMAN NW	ALBUQUERQUE NM 87120	6301 WHITEMAN DR NW	ALBUQUERQUE NM 87120	LT 24 BLK 8C A PLAT OF I	0.1686311
GRAY BRIAN M	7304 PECOS TRL NW	ALBUQUERQUE NM 87120-2835	7304 PECOS TRL NW	ALBUQUERQUE NM 87120	* 2 7 AMENDED REPL OF	0.17328372
EILAR GARY	5000 SUMMERSVILLE DR NW	ALBUQUERQUE NM 87120-3816	5000 SUMMERMILLE DR NW	ALBUQUERQUE NM 87120	LOT 5 BLK 8 SHENANDO/	0.17831708
SISNEROS MICHAEL & EMILY	8315 PETOSKY NW	ALBUQUERQUE NM 87120-5264	6588 JADE DR NW	ALBUQUERQUE NM 87120	*3 12 VOLCANO CLIFFS :	0.34397835
UNITED STATES OF AMERICA	PO BOX 728	SANTA FE NM 87504-0728	RIM ROCK DR NW	ALBUQUERQUE NM 87120	* 036 008VOLCANO CLIF	0.29850789
JONES ALAN R & BENAVIDES CHRIS	9719 KOKOPELLI DR NW	ALBUQUERQUE NM 87114-4342	9719 KOKOPELLI DR NW	ALBUQUERQUE NM 87114	LT 87-P1 BLK A CORRECT	0.27613296
ZUBIATE MAYRA	7105 CLEGHORN RD NW	ALBUQUERQUE NM 87120-4936	7105 CLEGHORN RD NW	ALBUQUERQUE NM 87120	* 2 2 OF KATHERINE NIC	0.07972745
ALLEN MICHELLE	8020 SADDLEBROOK AVE NW	ALBUQUERQUE NM 87120-6513	8020 SADDLEBROOK AVE NW	ALBUQUERQUE NM 87120	LOT 7 P1 BLK 12 VACATI	0.12676803
LEISLE CHERYL D & HOWARD MARK	8019 CAMINO PAISANO NW	ALBUQUERQUE NM 87120-5909	8019 CAMINO PAISANO NW	ALBUQUERQUE NM 87120	LT 3 BLK 1 CORRECTED PI	0.16396504
BARELA MICHAEL T	6932 CANYON CLIFF RD NW	ALBUQUERQUE NM 87114-6140	6932 CANYON CLIFF RD NW	ALBUQUERQUE 87114	LT 67-P1 PLAT OF SANT/	0.14716439
ALEXANDER ALEGRA T & ZUBIA SO	7004 CANYON CLIFF RD NW	ALBUQUERQUE NM 87114-6138	7004 CANYON CLIFF RD NW	ALBUQUERQUE 87114	LT 70-P1 PLAT OF SANT/	0.16377056
GO GEORGIANA C	8920 OSO CORRIDOR PL NW	ALBUQUERQUE NM 87114-5979	8920 OSO CORRIDOR PL NW	ALBUQUERQUE 87114	LT 90-P1 CORRECTION PI	0.11320676
OLGUIN ERIC J	8319 GROUNDSEL RD NW	ALBUQUERQUE NM 87120-4238	8319 GROUNDSEL RD NW	ALBUQUERQUE 87120	LT 15 BLK 4 PLAT OF VIS'	0.10518679
SALAZ JOE G	10007 FAIRFAX CT NW	ALBUQUERQUE NM 87114-4622	10007 FAIRFAX CT NW	ALBUQUERQUE NM 87114	* 009 010PARADISE HILI	0.32404498
GUERRERO KRISTAL J PEREZ	6928 TREE LINE AVE NW	ALBUQUERQUE NM 87114-5973	6928 TREE LINE AVE NW	ALBUQUERQUE 87114	LT 12-P1 CORRECTION PI	0.10840139
KLUK SHARON KAY	6015 MAFRAQ AVE NW	ALBUQUERQUE NM 87114	6015 MAFRAQ AVE NW	ALBUQUERQUE NM 87114	LT 11 BLK 2 PLAT OF PAR	0.10110054
ORTEGA CRYSTAL L & THOMAS E JF	2304 WILDSTREAM RD NW	ALBUQUERQUE NM 87120-3265	2304 WILDSTREAM ST NW	ALBUQUERQUE NM 87120	LT 92 PLAT OF WATERSH	0.19549081
GARCIA DIEGO & GARCIA MADEIRA	9952 CAMERON ST NW	ALBUQUERQUE NM 87114-5816	7928 VICTORIA DR NW	ALBUQUERQUE NM 87120	* 017 005VOLCANO CLIF	0.34589638
CHAVEZ CHRISTOPHER & MONIQUE	6508 AGATE LN NW	ALBUQUERQUE NM 87120-3047	6508 AGATE LANE NW	ALBUQUERQUE NM 87120	* 005 001THE HIGH RAN	0.22738665
TEDSTROM DOUGLAS G & MARTHA	6612 PAPAGAYO RD NW	ALBUQUERQUE NM 87120-7017	7827 AGUILA ST NW	ALBUQUERQUE NM 87120	* 003 002VOLCANO CLIF	0.29501932
SANCHEZ KARA LISA	7409 SUNROSE DR NW	ALBUQUERQUE NM 87120-2773	7409 SUNROSE DR NW	ALBUQUERQUE NM 87120	LT 43 PRAIRIE RIDGE UNI	0.14387742
MALISKAS KATE LUNDY	3405 CALLE CUERVO NW APT 121	ALBUQUERQUE NM 87114-9225	4904 BLACK DR NW	ALBUQUERQUE NM 87120	LOT 86 SANTA FE VILLAI	0.09008948
BUSSEY JEFF S	9024 RIO GALLISTEO PL NW	ALBUQUERQUE NM 87114	9024 RIO GALISTEO PL NW	ALBUQUERQUE 87114	LT 77 P1-G PLAT OF SAN	0.18311681
BURNS REBA L TRUSTEE BURNS RVT	9512 CACHE CREEK DR NW	ALBUQUERQUE NM 87114-6103	9512 CACHE CREEK DR NW	ALBUQUERQUE 87114	LT 51 PLAT OF SUNDANC	0.19453931
SPEICHER SHANA & STECHEL-SPEICHER	8300 MOCK HEATHER RD NW	ALBUQUERQUE NM 87120	8300 MOCK HEATHER RD NW	ALBUQUERQUE 87120	LT 10 BLK 4 PLAT OF VIS'	0.11023088
SERNA PULAKOS PRISCILLA	9661 ASBURY CT NW	ALBUQUERQUE NM 87114-4338	9661 ASBURY CT NW	ALBUQUERQUE NM 87114	* 026 003EXECUTIVES E:	0.44513135
CHAVEZ RANDAL A & BELINDA C	6205 SONORA AVE NW	ALBUQUERQUE NM 87120-3090	6205 SONORA NW	ALBUQUERQUE NM 87120	* 003 003VOLCANO CLIF	0.35263415
HOBBS SAMUEL G	6516 CARNEY AVE NW	ALBUQUERQUE NM 87120-4457	6516 CARNEY AVE NW	ALBUQUERQUE NM 87120	* 5 5 AMENDED PLAT OF	0.08605211

NANEZ BERNADETTE	7542 PECOS TRL NW	ALBUQUERQUE NM 87120-2826	7542 PECOS TRL NW	ALBUQUERQUE NM 87120	* 7 1 AMENDED REPL OF	0.20017035
GUERRERO AMY LYN	7331 CARSON TRL NW	ALBUQUERQUE NM 87120-2902	7331 CARSON TRL NW	ALBUQUERQUE NM 87120	* 33 CORRECTED PLAT C	0.29348953
UNITED STATES OF AMERICA	PO BOX 728	SANTA FE NM 87504-0728	MILNE RD NW	ALBUQUERQUE NM 87120	SW 1/4 SW 1/4 SW 1/4	15.86261769
FRENCH MICHAEL S	67 TANGLEWOOD DR	DURANGO CO 81301	8108 ALMENDRA CT NW	ALBUQUERQUE NM 87120	* 018 006VOLCANO CLIF	0.40749073
SIMS PETER	6400 CALEY AVE NW	ALBUQUERQUE NM 87120	6523 PATO RD NW	ALBUQUERQUE NM 87120	* 026 006VOLCANO CLIF	0.32346259
RUBIO-ARZATE ANTONIO	7304 MOJAVE ST NW	ALBUQUERQUE NM 87120-2925	7304 MOJAVE ST NW	ALBUQUERQUE NM 87120	*021 002 HOMESTEAD I	0.18145349
LEWIS JAMES B & ARMANDIE L	6117 CAROUSAL AVE NW	ALBUQUERQUE NM 87120-2152	N/A	ALBUQUERQUE NM 87120	* 003 009VOLCANO CLIF	0.26931821
BACA JOHN	2427 ANGEL DR NW	ALBUQUERQUE NM 87120-1186	2427 ANGEL DR NW	ALBUQUERQUE NM 87120	LT 27 BLK 2 AMENDED PI	0.09789866
ADEEB MUHANNED & NAJJAR MAR	4512 AGATE HILLS RD NW	ALBUQUERQUE NM 87114-5378	COMPASS DR NW	ALBUQUERQUE NM 87120	LT 20 BLK 3 UNIT 14 VOL	0.31438903
SNELL JUSTIN A & AMANDA R TRUS	9700 BAJADA DR NW	ALBUQUERQUE NM 87114-4364	9700 BAJADA DR NW	ALBUQUERQUE NM 87114	LOT 11-P1 BLK D CORREC	0.20824812
ROMERO ANNETTE	9109 OLD MILL ST NW	ALBUQUERQUE NM 87114-5926	9109 OLD MILL ST NW	ALBUQUERQUE NM 87114	LT 70A-P1 PLAT OF TAO'	0.15405806
GT LANDHOLDINGS LLC	212 NICO TRL NW	ALBUQUERQUE NM 87114-1570	6504 PETIRROJO RD NW	ALBUQUERQUE NM 87120	* 012 011VOLCANO CLIF	0.33228017
GARCIA MATTHEW J & LORETTA J	5668 COLD CREEK AVE NW	ALBUQUERQUE NM 87114-6105	5668 COLD CREEK AVE NW	ALBUQUERQUE 87114	LT 40 PLAT OF SUNDANC	0.11895366
KEARNEY WILLIAM B & AGUIRRE-KI	7136 TREE LINE AVE NW	ALBUQUERQUE NM 87114-5920	7136 TREE LINE AVE NW	ALBUQUERQUE NM 87114	LT 8 PLAT FOR THE RESE	0.1771201
JONES DAVID A	4917 ROCKCRESS DR NW	ALBUQUERQUE NM 87120-4107	4917 ROCKCRESS NW	ALBUQUERQUE NM 87120	LT 52 BLK 1 RINCON SUB'	0.14666671
HARRIS STANLEY N & STEPHANIE H	7119 CROSSWINDS TRL NW	ALBUQUERQUE NM 87114	7119 CROSSWINDS TRL NW	ALBUQUERQUE 87114	LT 37 PLAT FOR THE RES	0.15140353
BRIGGS NATHAN WAYNE & MENDC	7323 WILLIAMSBURG RD NW	ALBUQUERQUE NM 87114-4555	7323 WILLIAMSBURG RD NW	ALBUQUERQUE NM 87114	LT 5 PLAT FOR HERITAGI	0.12045293
TRINITY FAMILY CHURCH	6101 PARADISE BLVD NW	ALBUQUERQUE NM 87114-5964	6101 PARADISE BLVD NW	ALBUQUERQUE NM 87114	*1-A 1 REPLAT OF LOT 1	1.91500191
REDL FRANZ TRUSTEE REDL RVT	6908 VISTA DEL SOL DR NW	ALBUQUERQUE NM 87120-3983	6908 VISTA DEL SOL DR NW	ALBUQUERQUE 87120	LT 24-P1 BLK 1 PLAT OF \	0.12618042
PHAN THUCUC T	11205 CANYONLANDS RD SE	ALBUQUERQUE NM 87123-5799		ALBUQUERQUE NM 87120	LT 7 BLK 3 UNIT 14 VOLC	0.3175209
BURKHOLDER ALEXANDER A	202 WILMSLOW LN	SCHAUMBURG IL 60194-3953	N/A	ALBUQUERQUE NM 87120	VOLCANO CLIFFS SUB UI	7.69405903
BALDWIN ANJALEEQA	7931 MINGE RD NW	ALBUQUERQUE NM 87120-5633	7931 MINGE RD NW	ALBUQUERQUE NM 87120	LOT 8-P1 BLK 1 PLAT OF	0.08222276
CHABALA ROSEMARY	4423 RIVER HILL DR NW	ALBUQUERQUE NM 87120-5288	4423 RIVER HILL DR NW	ALBUQUERQUE NM 87120	LT 22 PLAT OF RIVERVIE	0.19402611
DAVILA FERNANDO PEREZ & HULTF	6236 EL TORO PL NW	ALBUQUERQUE NM 87120-2110	6236 EL TORO PL NW	ALBUQUERQUE NM 87120	* 217 VOLCANO CLIFFS :	0.32119788
FINO ERIC & ANGELICA	PSC 80 BOX 22497	APO AP 96367-2497	9400 CORSICO PL NW	ALBUQUERQUE NM 87114	LT 38 PLAT OF SOMMEF	0.2475744
LOPEZ LOUIS E	7016 STAGHORN DR NW	ALBUQUERQUE NM 87120-4839	7016 STAGHORN DR NW	ALBUQUERQUE NM 87120	* 018 003VOLCANO CLIF	0.25609259
BROWN DANIEL J & KIMBERLY J	6204 KAYENTA PL NW	ALBUQUERQUE NM 87120-3281	6204 KEYENTA PL NW	ALBUQUERQUE NM 87120	* 002 009VOLCANO CLIF	0.28627606
QUINTANA CLARA ZULMA VALDEZ	9128 ANACAPA AVE NW	ALBUQUERQUE NM 87121-2072	6508 ROSA PARKS RD NW	ALBUQUERQUE NM 87120	* 011 001VOLCANO CLIF	0.31118291
WEALE JOHN C	3761 CARRINGTON CIR	FORT COLLINS CO 80525-9045	6424 CANAVIO RD NW	ALBUQUERQUE NM 87120	*00020008VOLCANO CL	0.28217023
CITY OF ALBUQUERQUE ATTN: FAC	PO BOX 6850	SANTA FE NM 87502-6850	N/A	ALBUQUERQUE NM 87120	LT 14 BLK 1 VOLCANO CL	0.38094144
1ST AMERICAN TITLE INS CO TR C/	48 RACE TRACK RD	ARENAS VALLEY NM 88022	6604 CIRUELA RD NW	ALBUQUERQUE NM 87120	* 005 005VOLCANO CLIF	0.34493494
SALSMAN JEFFREY SCOTT	2006 WOLF CREEK PASS	LEWISVILLE TX 75077-7538		ALBUQUERQUE NM 87120	LT 21 BLK 1 UNIT 14 VOL	0.4790048
PALADUGU SRIKANTH & CHERUKUR	9205 LEXIE LN NE	ALBUQUERQUE NM 87122-3785	8024 CREEKWOOD AVE NW	ALBUQUERQUE NM 87120	LOT 6 P1 BLK 13 VACATI	0.1528503
ARCHIBEQUE IVAN W & PAMELA J	8309 CALLE ENSUENO NW	ALBUQUERQUE NM 87120-5929	8309 CALLE ENSUENO NW	ALBUQUERQUE NM 87120	LT 37 BLK 5 UNIT IIA PLA	0.13806592
GARCIA JO ANN E & LOWELL MICH	8021 CAMINO PAISANO NW	ALBUQUERQUE NM 87120-5909	8021 CAMINO PAISANO NW	ALBUQUERQUE NM 87120	LT 2 BLK 1 CORRECTED PI	0.16413632
HEREDIA ELIZABETH	6228 ZALTANA RD NW	ALBUQUERQUE NM 87120-5595	6228 ZALTANA RD NW	ALBUQUERQUE NM 87120	LT 30 CORRECTION PLAT	0.13374996
PLUMB RUSSELL	8116 CHICORY DR NW	ALBUQUERQUE NM 87120	8116 CHICORY DR NW	ALBUQUERQUE 87120	LT 13 BLK 5 PLAT OF LA C	0.15750388
LARSON CRAIG A & DALKE DETRA A	5334 HATTIESBURG AVE NW	ALBUQUERQUE NM 87120-4528	5334 HATTIESBURG NW	ALBUQUERQUE NM 87120	LOT 22 BLK 3 CORRECTEI	0.20562799
FLORES ROSEANN & ERNESTO JR	6909 SEDGE AVE NW	ALBUQUERQUE NM 87120-4152	6909 SEDGE AVE NW	ALBUQUERQUE NM 87120	LT 54 BLK 3 RINCON SUBI	0.13024087
MACCORNACK DONALD A & MACC	5300 HATTIESBURG AVE NW	ALBUQUERQUE NM 87120-4526	5300 HATTIESBURG AVE NW	ALBUQUERQUE NM 87120	LOT 29 BLK 3 CORRECTEI	0.26184578
STONE LALAIN D	9817 SIERRA MORENA ST NW	ALBUQUERQUE NM 87114	9817 SIERRA MORENA NW	ALBUQUERQUE NM 87114	LT 42 CORRECTION PLAT	0.11461432
LUJAN EUGENE JR & LEONA R	5801 MAFRAQ AVE NE	ALBUQUERQUE NM 87114-6071	5801 MAFRAQ AVE NW	ALBUQUERQUE NM 87114	LT 10 BLK 4 PLAT OF PAR	0.10461528
FORD ZACHARY T & WILHELM REBE	5864 ERMEMIN AVE NW	ALBUQUERQUE NM 87114-5994	5864 ERMEMIN AVE NW	ALBUQUERQUE NM 87114	LT 15-P1 BLK 3 PLAT OF I	0.09954751

KENNEDY LISA A & COX JENNAFER / 8908 DESERT RAIN RD NW	ALBUQUERQUE NM 87120-3256	8908 DESERT RAIN RD NW	ALBUQUERQUE NM 87120	LT 34 PLAT OF WATERSH	0.18375261
LORAH RANDY S 9524 ADINA LN NW	ALBUQUERQUE NM 87114-5262	9524 ADINA LN NW	ALBUQUERQUE NM 87114 5262	LT 87 PLAT OF VITTORIA	0.10172405
BATES BARRY B JR & JULIET K 9320 ALLEGIANCE ST NW	ALBUQUERQUE NM 87114-4588	9320 ALLEGIANCE ST NW	ALBUQUERQUE NM 87114	LT 22 PLAT FOR HERITAC	0.13278545
SCHNEIDER DOUGLAS M & ANN M 7240 TREE LINE AVE NW	ALBUQUERQUE NM 87114	7240 TREE LINE AVE NW	ALBUQUERQUE 87114	LT 32-P1 PLAT FOR SANT	0.26980984
JACKSON CJ TRUST 5628 COLD CREEK AVE NW	ALBUQUERQUE NM 87114-6105	5628 COLD CREEK AVE NW	ALBUQUERQUE 87114	LT 30 PLAT OF SUNDANC	0.11896603
CITY OF ALBUQUERQUE PO BOX 1293	ALBUQUERQUE NM 87103	N/A	ALBUQUERQUE NM 87120	* 13 6 VOLCANO CLIFFS	0.46362544
CHERMAK JANIE M & PATRICK ROB 7805 WAGON MOUND CT NW	ALBUQUERQUE NM 87120-2870	7805 WAGON MOUND CT NW	ALBUQUERQUE NM 87120	* 110 HOMESTEAD HILL	0.24523442
KITE MEGAN A 4505 MILWOOD CT NW	ALBUQUERQUE NM 87120	4505 MILLWOOD CT NW	ALBUQUERQUE NM 87120	LT 44 PLAT OF SHENANC	0.16679463
VAN PATTEN DAVID RICHARD & EV 9409 CORSICO PL NW	ALBUQUERQUE NM 87114-3442	9409 CORSICO PL NW	ALBUQUERQUE NM 87114	LT 36 PLAT OF SOMMEF	0.20437787
SCIARRILLO AURELIO T & JANICE 4704 CUMBERLAND RD NW	ALBUQUERQUE NM 87120	4704 CUMBERLAND RD NW	ALBUQUERQUE NM 87120	LOT 98 PLAT OF SHENAN	0.31259563
CITY OF ALBUQUERQUE PO BOX 1293	ALBUQUERQUE NM 87103	ATRISCO RD NW	ALBUQUERQUE NM 87120	* 001 013VOLCANO CLIF	3.14368434
GONZALES MARTY & SARAH 8008 CEDAR CREEK DR NW	ALBUQUERQUE NM 87120-3843	8008 CEDAR CREEK DR NW	ALBUQUERQUE NM 87120	LT 83 PLAT OF SHENANC	0.26260736
GONZALES CARMEN R 7716 WELLS FARGO TRL NW	ALBUQUERQUE NM 87120-2890	7716 WELLS FARGO TRL NW	ALBUQUERQUE NM 87120	* 93 HOMESTEAD HILLS	0.16193799
TSABETSAYE SHAUN & JESSICA 5712 POTENTILLA CT NW	ALBUQUERQUE NM 87120-6240	6108 LITTLE JOE PL NW	ALBUQUERQUE NM 87120	LT 21-P1 BLK 7A A PLAT (0.17511804
GALLEGOS EVA D PO BOX 23524	SANTA FE NM 87502	6504 FLYNN AVE NW	ALBUQUERQUE NM 87120	*2-A 8 REPL OF (AMEND	0.11146283
TP PASEO DEL NORTE LLC C/O THOI 340 E BERGER ST	SANTA FE NM 87505-2669	N/A	ALBUQUERQUE NM 87114	PORTION OF TR 5 IN THI	39.60186846
WADE KATHRYN 6409 LITTLE JOE PL NW	ALBUQUERQUE NM 87120-3766	6409 LITTLE JOE PL NW	ALBUQUERQUE NM 87120 3766	LT 10-P1 BLK 8B A PLAT (0.14051308
UNITED STATES OF AMERICA C/O F 6001 UNSER BLVD NW	ALBUQUERQUE NM 87120-2069	N/A	ALBUQUERQUE NM 87120	* 005 007VOLCANO CLIF	0.34790088
FISCHER MARK R & JOAN E CO-TRU 6125 AGATE AVE NW	ALBUQUERQUE NM 87120-3087	6125 AGATE AVE NW	ALBUQUERQUE NM 87120	* 038 007VOLCANO CLIF	0.40243568
SMITH SHAWN J & ZURCHER ERIN L 6005 BLACK RIDGE DR NW	ALBUQUERQUE NM 87120-2181	6005 BLACK RIDGE DR NW	ALBUQUERQUE NM 87120	LT 27 BLK D AMENDED &	0.11465275
NGUYEN TAMMIE 5543 MANSFIELD PL NW	ALBUQUERQUE NM 87114-1539	5543 MANSFIELD PL NW	ALBUQUERQUE NM 87114	LT 13 BLK C PLAT FOR PA	0.12217402
POTTER MATTHEW & POTTER VIRG 6035 BLACK RIDGE DR NW	ALBUQUERQUE NM 87120-2181	6035 BLACK RIDGE DR NW	ALBUQUERQUE NM 87120	LT 20 BLK D AMENDED &	0.12143203
CRAIG STEPHANIE 7600 WINDOW ROCK CT NW	ALBUQUERQUE NM 87120-3056	7600 WINDOW ROCK CT NW	ALBUQUERQUE NM 87120	LT 39 CORRECTED REPLA	0.19779786
ANSELL CHRISTOPHER & JENNIFER 7533 DEERFIELD RD NW	ALBUQUERQUE NM 87120-4533	7533 DEERFIELD RD NW	ALBUQUERQUE NM 87120	LT 25 SHENANDOAH UNI	0.21359926
MCINTYRE WILLIAM R TRUSTEE M 6916 QUARTER HORSE LN NW	ALBUQUERQUE NM 87120-3012	6916 QUARTER HORSE LN NW	ALBUQUERQUE NM 87120	* 005 006THE HIGH RAN	0.18334057
GOESLING WAYLON & COBY C 7015 LAMAR AVE NW	ALBUQUERQUE NM 87120-4208	7015 LAMAR AVE NW	ALBUQUERQUE NM 87120	LT 19 BLK 1 RINCON SUB'	0.15661806
KASSAM LAND ACQUISITIONS 4 LL 5051 JOURNAL CENTER BLVD NE S	ALBUQUERQUE NM 87109-5915	N/A	ALBUQUERQUE NM 87120	*10 009VOLCANO CLIFF	0.29632187
UNITED STATES OF AMERICA PETR 6001 UNSER BLVD NW	ALBUQUERQUE NM 87120	MONTE CARLO DR NW	ALBUQUERQUE NM 87120	* 045 008VOLCANO CLIF	0.2610993
US DEPT OF INT NAT PK SERVICES C PO BOX 728	SANTA FE NM 87504-0728	N/A	ALBUQUERQUE NM 87120	THE CENTRAL PORT OF C	0.372065
ALBERDI RYAN 7536 THORNWOOD DR NW	ALBUQUERQUE NM 87120-4550	7536 THORNWOOD DR NW	ALBUQUERQUE NM 87120	LT 32 SHENANDOAH UNI	0.17406323
GELLHAUSEN MARILYN 5571 TIMBERFALLS RD NW	ALBUQUERQUE NM 87114-1541	5571 TIMBERFALLS RD NW	ALBUQUERQUE NM 87114	LT 10 BLK B PLAT FOR PA	0.11477875
NGUYEN CHI QUYEN & THI TUYET E 8405 CALLE SOQUELLE NE	ALBUQUERQUE NM 87113-2803	N/A	ALBUQUERQUE NM 87114	TR OF LAND IN SEC 15 T:	5.05997235
SENNETT HAROLD EDWARD III 340 LEGENDS PT	LEBANON TN 37090-1400	4800 WELLSBURG AVE NW	ALBUQUERQUE NM 87120	LT 31 BLK 7 SHENANDOAH	0.18729296
BERGET BRITTANY 4623 EYOTA DR NW	ALBUQUERQUE NM 87120-2685	4623 EYOTA DR NW	ALBUQUERQUE NM 87120	LT 18 CORRECTION PLAT	0.11975018
TAYLOR JOHN W & PATRICIA M 7004 VISTA DEL SOL DR NW	ALBUQUERQUE NM 87120	7004 VISTA DEL SOL DR NW	ALBUQUERQUE 87120	LT 20-P1 BLK 1 PLAT OF \	0.15140777
ZA CHRISTINA P & IGNACE K 6727 METE SOL DR NW	ALBUQUERQUE NM 87120-4324	6727 METE SOL DR NW	ALBUQUERQUE 87120	LT 7 BLK 22 PLAT OF VIS'	0.18323049
HPA III ACQUISITIONS 1 LLC 120 S RIVERSIDE PLAZA SUITE 201	CHICAGO IL 60606-6995	8501 MOCK HEATHER RD NW	ALBUQUERQUE 87120	LT 18 BLK 14 PLAT OF VI:	0.12617556
PETROGLYPH PROPERTIES LLC 1713 NORTE DAME DR NE	ALBUQUERQUE NM 87106-1009	5511 EDIE CT NW	ALBUQUERQUE NM 87114	*15 CORRECTED PLAT OI	0.14171405
ALDAVAZ JOSE R 9608 SUN DANCER DR NW	ALBUQUERQUE NM 87114-6089	9608 SUN DANCER DR NW	ALBUQUERQUE 87114	LT 3 BLK 2 PLAT OF SUNE	0.11011554
MINNOTTE CHRISTOPHER J 4801 CHOCTAW TRL NW	ALBUQUERQUE NM 87120-2876	4801 CHOCTAW TRL NW	ALBUQUERQUE NM 87120	* 6 HOMESTEAD HILLS P	0.44394336
SANCHEZ DOREEN A 7004 VISTA TERRAZA DR NW	ALBUQUERQUE NM 87120-4272	7004 VISTA TERRAZA DR NW	ALBUQUERQUE 87120	LT 2A-P1 BLK 3 PLAT OF I	0.15298919
TORRES GABRIEL A & CAVANAUGH 9712 CALLE CHAMISA NW	ALBUQUERQUE NM 87114-7201	9712 CALLE CHAMISA NW	ALBUQUERQUE 87114	LT 11-P1 VILLA DE LA CH	0.11550081
LOPEZ ALEXANDRIA & LOPEZ ERICA 6924 SWEETBRIER AVE NW	ALBUQUERQUE NM 87120-4137	6924 SWEETBRIER AVE NW	ALBUQUERQUE NM 87120	LT 9 BLK 3 RINCON SUBD	0.14908457

CITY OF ALBUQUERQUE	PO BOX 1293	ALBUQUERQUE NM 87103	N/A	ALBUQUERQUE NM 87120	* 003 003VOLCANO CLIF	0.27684578
PREMIUM INVESTMENTS INC	7104 OSUNA RD NE	ALBUQUERQUE NM 87109-2945	6519 AZOR LN NW	ALBUQUERQUE NM 87120	* 010 005VOLCANO CLIF	0.30904219
CITY OF ALBUQUERQUE	PO BOX 1293	ALBUQUERQUE NM 87103-2248	N/A	ALBUQUERQUE NM 87120	* 036 001VOLCANO CLIF	0.54915043
BALLI ELISA R	9 PUEBLO RD	PLACITAS NM 87043-0000	N/A	ALBUQUERQUE NM 87120	*12 007VOLCANO CLIFF	0.35518448
HOWARD NATALIE Y	6336 PIMA PL NW	ALBUQUERQUE NM 87120-2580	6336 PIMA PL NW	ALBUQUERQUE NM 87120	LT 14-P1 BLK 9B A PLAT C	0.14833238
LUCKY SUSAN PACCIONE	6215 CASA BLANCA ST NW	ALBUQUERQUE NM 87120-3280	6215 CASA BLANCA DR NW	ALBUQUERQUE NM 87120	* 008 009VOLCANO CLIF	0.27516649
C DE BACA MANUEL G JR & SHIRLEY	5205 HATTIESBURG AVE NW	ALBUQUERQUE NM 87120-4522	5205 HATTIESBURG NW	ALBUQUERQUE NM 87120	LOT 36 BLK 2 CORRECTEI	0.16745033
VANLANDINGHAM GLENNA	4720 BASIN CREEK TRL NW	ALBUQUERQUE NM 87120-2867	4720 BASIN CREEK TRL NW	ALBUQUERQUE NM 87120	* 63 HOMESTEAD HILLS	0.19160053
SEDILLO ERNEST JR	6020 SHADOW RIDGE DR NW	ALBUQUERQUE NM 87120-2178	6020 SHADOW RIDGE DR NW	ALBUQUERQUE NM 87120	LT 6 BLK A AMENDED & i	0.11474004
POWELL KIRK	720 VIA POSADA SE	ALBUQUERQUE NM 87123	7609 CLEGHORN CT NW	ALBUQUERQUE NM 87120	* 14 2 OF KATHERINE NI	0.12937459
MARIN-DOMINGUEZ JUANA	6812 LAMAR AVE NW	ALBUQUERQUE NM 87120-3500	6812 LAMAR NW	ALBUQUERQUE NM 87120	LT 18 BLK 8 RINCON SUBI	0.14653086
SUTHERLAND DEBORAH L	10 CAMINO DE LAS MANANITAS	LOS LUNAS NM 87031-9546	6001 MAFRAQ AVE NW	ALBUQUERQUE NM 87114	LT 8 BLK 2 PLAT OF PARA	0.10920701
COOK GERRY D	5819 MAFRAQ AVE NW	ALBUQUERQUE NM 87114-6071	5819 MAFRAQ AVE NW	ALBUQUERQUE NM 87114	LT 14 BLK 4 PLAT OF PAR	0.09884207
BUCKNER BRANDON L & JESSICA D	7112 CROSSWINDS TRL NW	ALBUQUERQUE NM 87114	7112 CROSSWINDS TRL NW	ALBUQUERQUE 87114	LT 52 PLAT FOR THE RES	0.15142052
FISCHER CHRISTY	8635 MOCK HEATHER RD NW	ALBUQUERQUE NM 87120-4251	8635 MOCK HEATHER RD NW	ALBUQUERQUE 87120	LT 20 BLK 13 PLAT OF VI:	0.12617691
CISNEROS JOSHUA	5668 BALD EAGLE RD NW	ALBUQUERQUE NM 87114-6099	5668 BALD EAGLE RD NW	ALBUQUERQUE 87114	LT 38 BLK 4 PLAT OF SUN	0.11723736
KUBINA KARL	9419 JILL PATRICIA ST NW	ALBUQUERQUE NM 87114	9419 JILL PATRICIA ST NW	ALBUQUERQUE NM 87114	LT 1A-P1 VACATION & R	0.14650408
REYES JESUS & FRANCESCA M	3908 BLAKE RD SW	ALBUQUERQUE NM 87121-0900	6301 ALDERETE CT NW	ALBUQUERQUE NM 87120	*00160008VOLCANO CL	0.38318721
RODRIGUEZ GABRIEL & BERLIN PAU	8127 CINNAMON DR NW	ALBUQUERQUE NM 87120	8127 CINNAMON DR NW	ALBUQUERQUE 87120	LT 1 BLK 5 PLAT OF LA CL	0.23946039
MONTOYA PRIMITIVO J & EPIMEN	6929 SEDGE AVE NW	ALBUQUERQUE NM 87120	6929 SEDGE AVE NW	ALBUQUERQUE NM 87120	LT 49 BLK 3 RINCON SUBI	0.15650507
TWITCHELL DEREK B	5604 COLD CREEK AVE NW	ALBUQUERQUE NM 87114	5604 COLD CREEK AVE NW	ALBUQUERQUE 87114	LT 24 PLAT OF SUNDANC	0.1189715
RUIZ DEVELOPMENT LC	PO BOX 66960	ALBUQUERQUE NM 87193-6960	N/A	ALBUQUERQUE NM 87120	* 021 007VOLCANO CLIF	0.31967476
ANDERSON SALLIE JO	118 SANDY CREEK TRL	WEATHERFORD TX 76085	GLUCKMAN AVE NW	ALBUQUERQUE NM 87114	*17A UNIT 1 OF PARADI	0.58353683
VOSBURGH THOMAS BIRDSALL & F	5204 CHESAPEAKE RD NW	ALBUQUERQUE NM 87120	5204 CHESAPEAKE RD NW	ALBUQUERQUE NM 87120	LT 65 SHENANDOAH SUI	0.17234199
CITY OF ALBUQUERQUE	PO BOX 2248	ALBUQUERQUE NM 87103-2248	N/A	ALBUQUERQUE NM 87120	* 031 006VOLCANO CLIF	0.9161487
WEITZ ESTELLA F & FRANK C II	6828 TREE LINE AVE NW	ALBUQUERQUE NM 87114-6160	6828 TREELINE AVE NW	ALBUQUERQUE 87114	LT 4-P1 SUBDIVISION PL	0.09377587
KELLETT TODD R & JENNIFER A	7604 VERONA ST NW	ALBUQUERQUE NM 87120	7604 VERONA ST NW	ALBUQUERQUE NM 87120	LT 68 SHENANDOAH SUI	0.1841628
KOONTZ WAYNE & LINDA	5808 CREGGS ST NW	ALBUQUERQUE NM 87120	5808 CREGGS ST NW	ALBUQUERQUE NM 87120	*18 5 SANTA FE VILLAGI	0.16603569
AMAFCA	2600 PROSPECT AVE NE	ALBUQUERQUE NM 87107-1836	UNSER	ALBUQUERQUE NM 87120	TR III (DRAINAGE AMAF	0.4040743
PENA MARY E	6416 DONIA AVE NW	ALBUQUERQUE NM 87120-2179	6416 DONIA AVE NW	ALBUQUERQUE NM 87120	LT 31 BLK D AMENDED &	0.11978409
LOO DYANI	PO BOX 412	GREEN MOUNTAIN FALLS CO 80819-04	4908 INDIGO DR NW	ALBUQUERQUE NM 87120	LOT 24 SANTA FE VILLAC	0.08280917
MELENDEZ JOSHUA N	5015 STARFIRE PL NW	ALBUQUERQUE NM 87120	5015 STARFIRE PL NW	ALBUQUERQUE NM 87120	LT 6 PLAT FOR VOLCAN \	0.07745676
BAID CHANDRA P	33017 CALISTOGA ST	UNION CITY CA 94587	7215 TEYPANA RD NW	ALBUQUERQUE NM 87114	LT 71-P1 PLAT FOR SANT	0.10324345
WRIGHT THOM & LOIDA	7619 WINDOW ROCK CT NW	ALBUQUERQUE NM 87120-3056	6212 METEOR CT NW	ALBUQUERQUE NM 87120	LOT 35 PLAT FOR VOLCA	0.12699417
PEREA RUTH M	7928 ELLIOTT RD NW	ALBUQUERQUE NM 87120	7928 ELLIOTT RD NW	ALBUQUERQUE NM 87120	LT 21-P1 BLK 1 PLAT OF I	0.0994546
MASON GABRIEL & MASON KRISH/	5415 VALENTINO ST NW	ALBUQUERQUE NM 87120-3584	5415 VALENTINO ST NW	ALBUQUERQUE NM 87120	LOT 2 BLK 8 RINCON SUBE	0.07920033
MAGOWAN ALICE A	1828 MOON ST NE	ALBUQUERQUE NM 87112-2851	6508 ARCILLA PL NW	ALBUQUERQUE NM 87120	* 006 004VOLCANO CLIF	0.28033633
HOFFMAN JA III FAMILY LIMITED I	4606 FIREWHEEL DR	GARLAND TX 75044-5105	AVENIDA DE JAIMITO NW	ALBUQUERQUE NM 87114	TR OF LAND IN SEC 15 T:	4.43633986
PAGE ANTHONY RYAN & SELLERS B	8127 CALLE ENSUENO NW	ALBUQUERQUE NM 87120-5927	8127 CALLE ENSUENO NW	ALBUQUERQUE NM 87120	LT 27 BLK 5 UNIT IIA PLA	0.13950042
ST CLAIR STEPHEN & CATHERINE	8205 CALLE ENSUENO NW	ALBUQUERQUE NM 87120-5928	8205 CALLE ENSUENO NW	ALBUQUERQUE NM 87120	LT 30 BLK 5 UNIT IIA PLA	0.14287301
SIMS TRACY L & JOHN D	6528 AZOR LN NW	ALBUQUERQUE NM 87120-7035	6528 AZOR LN NW	ALBUQUERQUE NM 87120	* 008 004VOLCANO CLIF	0.31817996
SOLIS BRENDA	6555 AZOR LN NW	ALBUQUERQUE NM 87120-7036	6555 AZOR LN NW	ALBUQUERQUE NM 87120	* 001 005VOLCANO CLIF	0.33351963
SUNSHINE ABQ REAL ESTATE INVE!	3228 ISLETA BLVD SW	ALBUQUERQUE NM 87105-5833	N/A	ALBUQUERQUE NM 87120	* 012 003VOLCANO CLIF	0.36985851

CLARK JIMMY D	7101 EDISON RD NW	ALBUQUERQUE NM 87114	7101 EDISON RD NW	ALBUQUERQUE NM 87114	LT 19 PLAT FOR HERITAC	0.12885303
CITY OF ALBUQUERQUE	PO BOX 2248	ALBUQUERQUE NM 87103-2248	N/A	ALBUQUERQUE NM 87120	PARCEL H-13A RIVERVIE	1.91308166
PEELE CLARA P & VINCENT D	7940 INDEPENDENCE DR NW	ALBUQUERQUE NM 87120-2865	7940 INDEPENDENCE DR NW	ALBUQUERQUE NM 87120	* 182 HOMESTEAD HILL	0.22398348
BACA RICHARD & ROSE I	9654 ASBURY CT NW	ALBUQUERQUE NM 87114-4345	9654 ASBURY LN NW	ALBUQUERQUE NM 87114	* 002 002EXECUTIVE ES'	0.33574512
SVOBODA PETER & SVOBODA PETI	6201 ACACIA ST NW	ALBUQUERQUE NM 87120-4801	6201 ACACIA ST NW	ALBUQUERQUE NM 87120	LOT 1 BLK 4 VOLCANO C	0.33154919
CAPUTE DAVID L & SHEILA M	6804 TESUQUE DR NW	ALBUQUERQUE NM 87120	6804 TESUQUE DR NW	ALBUQUERQUE NM 87120	* 012 007VOLCANO CLIF	0.27721606
MCCELHANNON RICHARD A	4805 SUMMERSVILLE DR NW	ALBUQUERQUE NM 87120-3813	4805 SUMMERSVILLE DR NW	ALBUQUERQUE NM 87120	LT 35 BLK 5 SHENANDO A	0.23161192
VELASCO-SAIZ SYLVIA	6408 DONIA AVE NW	ALBUQUERQUE NM 87120-2179	6408 DONIA AVE NW	ALBUQUERQUE NM 87120	LT 33 BLK D AMENDED &	0.12192209
STATE OF NEW MEXICO STATE LAN	PO BOX 6850	SANTA FE NM 87502-6850	STAGHORN DR NW	ALBUQUERQUE NM 87120	LOT 35 BLK 1 VOLCANO I	0.6129732
CASTRO JESUS M & VASQUEZ LUZ I	20 BOMBERO CIR	BELEN NM 87002-7024	6311 ALDERETE CT NW	ALBUQUERQUE NM 87120	*00190008VOLCANO CL	0.46021349
FRAKES C ROGER	6421 THUNDERBIRD CIR NW	ALBUQUERQUE NM 87120-2162	6421 THUNDERBIRD NW	ALBUQUERQUE NM 87120	*9 5 VOLCANO CLIFFS SI	0.49280676
HPA III ACQUISITIONS 1 LLC	120 S RIVERSIDE PLAZA SUITE 201	CHICAGO IL 60606-6995	5212 GABLE ST NW	ALBUQUERQUE NM 87120	LOT 19A BLK 4 SANTA FE	0.08486079
MARTINEZ LEE A & MARTINEZ TIN	10120 S EASTERN AVE SUITE 115	HENDERSON NV 89052-3952	8625 GOLF COURSE RD NW	ALBUQUERQUE NM 87114	PARCEL H-6A6A1A PLAT	0.66416486
WESTFALL ROBERT E & DOROTHY F	7601 N CENTRAL AVE UNIT 9	PHOENIX AZ 85020-4080	N/A	ALBUQUERQUE NM 87120	* 011 007VOLCANO CLIF	0.31417562
HARRIS TERRI R	5513 EDIE PL NW	ALBUQUERQUE NM 87114	5513 EDIE PL NW	ALBUQUERQUE NM 87114	*14 CORRECTED PLAT OI	0.1324591
MUKHOPADHAYAY SHALAKA & AB	6335 MICHELANGELO LN NW	ALBUQUERQUE NM 87114-5017	6335 MICHELANGELO LN NW	ALBUQUERQUE NM 87114	LOT 18 PLAT OF LA SCAL	0.10100363
COSTANZO JESSICA A & CHRISTOPH	7500 CERROS PL NW	ALBUQUERQUE NM 87114	7500 CERROS PL NW	ALBUQUERQUE NM 87114	LT 24 PLAT OF LAS CASI	0.13795527
HALL MONTY & PATRICIA	5300 ANTIQUERA RD NW	ALBUQUERQUE NM 87120	4716 LEWISBURG CT NW	ALBUQUERQUE NM 87120	LT 42 BLK 5 SHENANDO A	0.22550442
FERNANDEZ GILBERT & ARMIDA	7808 RIDGEVIEW DR NW	ALBUQUERQUE NM 87120	8621 GOLF COURSE RD NW	ALBUQUERQUE NM 87114	PARCEL H-6A5A1A PLAT	1.01673487
BECERRA ELI & MONICA R	6328 FLOR DEL SOL PL NW	ALBUQUERQUE NM 87120-2118	6328 FLOR DEL SOL PL NW	ALBUQUERQUE NM 87120	* 182 VOLCANO CLIFFS :	0.21249575
ROMERO ROSS & CASSANDRA D	6335 COMFREY RD NW	ALBUQUERQUE NM 87120	6335 COMFREY RD NW	ALBUQUERQUE NM 87120	LT 17 BLK 6 PLAT OF LA C	0.1633206
BOND KRISTEN L	6119 WHITEMAN DR NW	ALBUQUERQUE NM 87120-2194	6119 WHITEMAN DR NW	ALBUQUERQUE NM 87120	LT 26-P1 BLK 7A A PLAT C	0.2098295
QUINTANA CLARA ZULMA VALDEZ	9128 ANACAPA AVE NW	ALBUQUERQUE NM 87121-2072	6608 KIMMICK DR NW	ALBUQUERQUE NM 87120	* 006 006VOLCANO CLIF	0.54402692
PARADISE WEST INC	7423 LANTERN RD NE	ALBUQUERQUE NM 87109-3060	N/A	ALBUQUERQUE NM 87114	SEC 17 T11N R2E TR OF I	5.18759253
DWORIN GEORGE	4974 QUAIL RIDGE DR NW	ALBUQUERQUE NM 87114-4350	4974 QUAIL RIDGE NW	ALBUQUERQUE NM 87114	LT 6-A-1 OF THE COVEY	0.09743223
LUNG CHRISTINE J	9805 SARAGOSSA ST NW	ALBUQUERQUE NM 87114-1416	9805 SARAGOSA NW	ALBUQUERQUE NM 87114	LT 57 CORRECTION PLAT	0.12685826
SETH MENG & JULIE C	6508 CANAVIO RD NW	ALBUQUERQUE NM 87120-7033	6508 CANAVIO RD NW	ALBUQUERQUE NM 87120	* 019 009VOLCANO CLIF	0.32575469
OLIVIERO ANNETTE M	2204 SKYBROOK DR NW	ALBUQUERQUE NM 87120	2204 SKYBROOK DR NW	ALBUQUERQUE NM 87120	LT 43-P1 BLK 5 CORRECTI	0.17582989
SCOTT JOHN C	8012 FIELDSTONE AVE NW	ALBUQUERQUE NM 87120-8030	8012 FIELDSTONE AVE NW	ALBUQUERQUE NM 87120	LT 34-P1 BLK 3 VAC & RE	0.1366941
DE PALMA PATRICK M	7715 BRENDAN CT NW	ALBUQUERQUE NM 87120-6546	N/A	ALBUQUERQUE NM 87120	S1/2 OF LOT 17 VOLCAN	1.38565618
TRINH KHANH	6163 HEATHERCREEK WAY	SAN JOSE CA 95123	7231 TEYPANA RD NW	ALBUQUERQUE NM 87114	LT 67-P1 PLAT FOR SANT	0.1038162
MOORE CHARLES EDWARD	8112 WAVERLY DR NW	ALBUQUERQUE NM 87120-3810	8112 WAVERLY DR NW	ALBUQUERQUE NM 87120	LT 12 BLK 5 SHENANDO A	0.17236707
SUMMERS GENE JR	8620 SILK TASSEL RD NW	ALBUQUERQUE NM 87120-4321	8620 SILK TASSEL RD NW	ALBUQUERQUE 87120	LT 5 BLK 19 PLAT OF VIS'	0.18464933
MARTINEZ GERALD R & SHERYL R	6319 PIMA PL NW	ALBUQUERQUE NM 87120-2584	6319 PIMA PL NW	ALBUQUERQUE NM 87120	LOT 3-A-P1 BLOCK 9A PL	0.14982651
ARANDA JOSEPH H & THERESA J	8314 RANCHO PARAISO NW	ALBUQUERQUE NM 87120-5833	9601 JACKS CREEK DR NW	ALBUQUERQUE 87114	LT 18 BLK 2 PLAT OF SUN	0.11724337
SMITH RICHARD D & JEANETTE T	5415 YUMA CT NW	ALBUQUERQUE NM 87120-2967	5415 YUMA CT NW	ALBUQUERQUE NM 87120	* 20 CORRECTED PLAT C	0.37041576
GRIEGO KATHRYN	7309 CIENEGA CT NW	ALBUQUERQUE NM 87120-4210	7309 CIENEGA CT NW	ALBUQUERQUE NM 87120	LOT 13 BLK 13 RINCON S	0.20055425
BACA TRACY A	6805 BLACK VOLCANO RD NW	ALBUQUERQUE NM 87120-6255	6805 BLACK VOLCANO RD NW	ALBUQUERQUE NM 87120	LOT 32-P1 SUBDIVISION	0.16331889
GARDNER CHRISTOPHER J	6008 BRAHMA DR NW	ALBUQUERQUE NM 87120-3097	6008 BRAHMA NW	ALBUQUERQUE NM 87120	* 012 003THE HIGH RAN	0.19726394
RUIZ DEVELOPMENT LC	PO BOX 66960	ALBUQUERQUE NM 87193-6960	8237 MARGARITA DR NW	ALBUQUERQUE NM 87120	* 004 008VOLCANO CLIF	0.28449657
SALVATO MICHAEL C & DEBORAH J	6129 CAROUSAL AVE NW	ALBUQUERQUE NM 87120-2157	7715 SUNROSE DR NW	ALBUQUERQUE NM 87120	LT 47 PRAIRIE RIDGE UNI	0.15268837
PAZ-RUDOLPH DANIEL & PAZ ANA I	2415 ANGEL DR NW	ALBUQUERQUE NM 87120-1186	2415 ANGEL DR NW	ALBUQUERQUE NM 87120	LT 30 BLK 2 AMENDED PI	0.09791408
ARAUJO JAVIER GARCIA	2220 CAMINO CONTENTO NW	ALBUQUERQUE NM 87120-6161	6526 CIRUELA RD NW	ALBUQUERQUE NM 87120	* 008 005VOLCANO CLIF	0.34775318

BRUCIAGA RAMIRO & ANA	7216 PECOS TRL NW	ALBUQUERQUE NM 87120-2830	7216 PECOS TRL NW	ALBUQUERQUE NM 87120	* 4 7 AMENDED REPL OF	0.17830261
JOHNSON JAYDEE	9615 NOCHE VISTA DR NW	ALBUQUERQUE NM 87114-4372	9615 NOCHE VISTA DR NW	ALBUQUERQUE NM 87114	LT 23-P1 BLK D CORRECT	0.1931571
STAR TRUST C/O SHARIF RABADI	11201 SAN ANTONIO DR NE	ALBUQUERQUE NM 87122-1049	GLUCKMAN AVE NW	ALBUQUERQUE NM 87114	*24A UNIT 1 OF PARADI	0.46950474
ZACHARY LILLIAN M TRUSTEE ZACH	9672 ASBURY CT NW	ALBUQUERQUE NM 87114	9672 ASBURY ST NW	ALBUQUERQUE NM 87114	* 029 003EXECUTIVES E:	0.39897813
CITY OF ALBUQUERQUE	PO BOX 1293	ALBUQUERQUE NM 87103-2248	CAMINO ALDERETE NW	ALBUQUERQUE NM 87120	*00660006PARK IN VOLI	7.62334195
CITY OF ALBUQUERQUE	PO BOX 1293	ALBUQUERQUE NM 87103-2248	CANAVIO PL NW	ALBUQUERQUE NM 87120	*00610006VOLCANO CL	0.34358567
GIRVEN CHARLES Z & MARY L	6324 BUENOS AIRES PL NW	ALBUQUERQUE NM 87120-2104	6324 BUENOS AIRES PL NW	ALBUQUERQUE NM 87120	* 034 VOLCANO CLIFFS :	0.24880319
TAFOYA MICHAEL R	6728 TREELINE AVE NW	ALBUQUERQUE NM 87114	6728 TREELINE AVE NW	ALBUQUERQUE 87114	LT 121-P1 SUBDIVISION	0.09380073
HOTCHKISS WILLIAM D & PATRICIA	5304 GABLE ST NW	ALBUQUERQUE NM 87120-4439	5304 GABLE ST NW	ALBUQUERQUE NM 87120	LOT 23A BLK 4 SANTA FE	0.08083409
GAITER MORRIS E	6809 AZUELO AVE NW	ALBUQUERQUE NM 87120-2022	6809 AZUELO ST NW	ALBUQUERQUE NM 87120	LOT 5 BLK 7 RINCON SUB	0.12016863
GARCIA MILLAN J	6408 SUMMERWOOD CT NW	ALBUQUERQUE NM 87120	N/A	ALBUQUERQUE NM 87120	* 009 006CORRECTED PL	0.27507154
CITY OF ALBUQUERQUE	PO BOX 1293	ALBUQUERQUE NM 87103-2248	N/A	ALBUQUERQUE NM 87120	* 004 005VOLCANO CLIF	0.28276583
BANEGAS RONALD J & DIANE E	6401 POJOAQUE DR NW	ALBUQUERQUE NM 87120-2140	6401 POJOAQUE DR NW	ALBUQUERQUE NM 87120	* 005 001VOLCANO CLIF	0.47061176
PIERCE RAY W & VIVIAN L	4908 STAGE LINE DR	ARLINGTON TX 76017-1123	6519 PAPAGAYO RD NW	ALBUQUERQUE NM 87120	* 015 007VOLCANO CLIF	0.34335496
MONTOYA SHARI V	6915 LAMAR AVE NW	ALBUQUERQUE NM 87120	6915 LAMAR NW	ALBUQUERQUE NM 87120	LOT 9 BLK 1 RINCON SUB	0.150787
ROSETTE ZANE & ALVAREZ SOPHIA	9309 SENECA RD NW	ALBUQUERQUE NM 87114-5298	9309 SENECA DR NW	ALBUQUERQUE NM 87114	LT 25A-P1 PLAT FOR LOT	0.15070517
MEDINS LISA TATIANA	PO BOX 27146	ALBUQUERQUE NM 87125-7146	5320 VALENTINO ST NW	ALBUQUERQUE NM 87120	LOT 26A BLK 3 SANTA FE	0.09816378
PORTILLO ALEX	5312 BOGART ST NW	ALBUQUERQUE NM 87120-4445	5312 BOGART NW	ALBUQUERQUE NM 87120	LOT 23B BLK 1 SANTA FE	0.08949029
SANDOVAL BRADFORD & AMANDA	5518 EDIE PL NW	ALBUQUERQUE NM 87114-4613	5518 EDIE CT NW	ALBUQUERQUE NM 87114	*23 CORRECTED PLAT OI	0.08757215
KRALL RANDY & KAREN	7912 MAUNA LAO DR NW	ALBUQUERQUE NM 87120-3199	7912 MAUNA LOA DR NW	ALBUQUERQUE NM 87120	* 032 002VOLCANO CLIF	0.2674361
BOAZ PROPERTIES LLC	5616 CINDER CONE DR NW	ALBUQUERQUE NM 87120-4571	6001 WHITEMAN DR NW	ALBUQUERQUE NM 87120	LT 1 BLK 7A A PLAT OF BI	0.59671736
BOUDREAUX EVERARD J III & TERRI	7529 THORNWOOD DR NW	ALBUQUERQUE NM 87120-4551	7529 THORNWOOD DR NW	ALBUQUERQUE NM 87120	LT 39 SHENANDOAH UNI	0.16197316
ZAMBRANO DIEGO	2708 MONUMENT DR NW	ALBUQUERQUE NM 87120-6553	2708 MONUMENT DR NW	ALBUQUERQUE NM 87120	LT 12-P1 BLK 16 REPL FO	0.14251161
MORGAN PHILLANA & CHANDLER	9311 ALLEGIANCE ST NW	ALBUQUERQUE NM 87114	9311 ALLEGIANCE ST NW	ALBUQUERQUE NM 87114	LT 38 PLAT FOR HERITAC	0.14218826
LUJAN ANTHONY	7104 TREE LINE AVE NW	ALBUQUERQUE NM 87114-5920	7104 TREE LINE AVE NW	ALBUQUERQUE NM 87114	LT 78 PLAT FOR THE RES	0.20566039
VARGAS PHILLIP & DESIREE	6409 ALOE RD NW	ALBUQUERQUE NM 87120-4280	6409 ALOE RD NW	ALBUQUERQUE 87120	LT 7 PLAT OF LA CUENTI:	0.1576027
ROSA HUGO DE LA & ROSA JUAN DI	7005 CANYON CLIFF RD NW	ALBUQUERQUE NM 87114-6139	7005 CANYON CLIFF RD NW	ALBUQUERQUE 87114	LT 99-P1 PLAT OF SANT/	0.10925842
ASHLEY ALEXANDER G & CHARITY L	7000 TIJERAS CREEK RD NW	ALBUQUERQUE NM 87114-6136	7000 TIJERAS CREEK RD NW	ALBUQUERQUE 87114	LT 85-P1 PLAT OF SANT/	0.11569756
GOMEZ ANDREA F	5650 COLD CREEK AVE NW	ALBUQUERQUE NM 87114	5651 COLD CREEK AVE NW	ALBUQUERQUE 87114	LT 10 PLAT OF SUNDANC	0.11929451
MCCARTHY JAMES E	5635 BALD EAGLE RD NW	ALBUQUERQUE NM 87114	5635 BALD EAGLE RD NW	ALBUQUERQUE 87114	LT 8 BLK 3 PLAT OF SUNE	0.10832535
ORTEGA RICARDO J	5519 RABADI CASTLE AVE NW	ALBUQUERQUE NM 87114	5519 RABADI CASTLE AVE NW	ALBUQUERQUE NM 87114	LT 6 CORRECTION PLAT I	0.12276948
AGUILAR RICARDO L & SHANNON M	4904 SHELLY ROSE RD NW	ALBUQUERQUE NM 87114	4904 SHELLY ROSE RD NW	ALBUQUERQUE NM 87114	LT 13-P1 BLK 7 VACATIO	0.15612737
WILMANN LIV	HOLMASEN TERRASSE 1	1440 NORWAY	N/A	ALBUQUERQUE NM 87114	A TR OF LAND IN E/2 NM	4.91810224
BURTON RICHARD	1930 AVONDALE PL NW	ALBUQUERQUE NM 87120	N/A	ALBUQUERQUE NM 87120	* 011 002VOLCANO CLIF	0.2867382
DAY RICK E & SANCHEZ-DAY CAROL	4808 WELLSBURG AVE NW	ALBUQUERQUE NM 87120-3814	4808 WELLSBURG AVE NW	ALBUQUERQUE NM 87120	LT 29 BLK 7 SHENANDOAH	0.16647578
STATE OF NEW MEXICO PCD ATTN	PO BOX 6850	SANTA FE NM 87502-6850	MARIGOLD DR NW	ALBUQUERQUE NM 87120	* 067 001VOLCANO CLIF	0.57223294
ORTIZ SONIA DONICIA & REYES ST	9643 SUN DANCER DR NW	ALBUQUERQUE NM 87114-6091	9643 SUN DANCER DR NW	ALBUQUERQUE 87114	LT 24 BLK 1 PLAT OF SUN	0.10925688
CITY OF ALBUQUERQUE	PO BOX 2248	ALBUQUERQUE NM 87103-2248	N/A	ALBUQUERQUE NM 87120	* 003 006VOLCANO CLIF	0.71073958
WINTER BRUCE H	8719 TIA CHRISTINA DR NW	ALBUQUERQUE NM 87114-5759	8719 TIA CHRISTINA DR NW	ALBUQUERQUE NM 87114	LT 11-P1 BLK 6 VACATIO	0.20275534
SANCHEZ RANDOLPH A & BLANCA E	4912 WELLSBURG AVE NW	ALBUQUERQUE NM 87120-3801	4912 WELLSBURG AVE NW	ALBUQUERQUE NM 87120	LT 22 BLK 7 SHENANDOAH	0.16440011
CRUZ GABRIEL & CRUZ MARTHA ISA	7015 VISTA TERRAZA DR NW	ALBUQUERQUE NM 87120-4273	7015 VISTA TERRAZA DR NW	ALBUQUERQUE 87120	LT 10A-P1 BLK 14 PLAT C	0.17612865
UNITED STATES OF AMERICA C/O I	PO BOX 728	SANTA FE NM 87504-0728	N/A	ALBUQUERQUE NM 87120	* 031 001VOLCANO CLIF	0.28778097
COTHERN ELISE	5312 GABLE ST NW	ALBUQUERQUE NM 87120-4439	5312 GABLE ST NW	ALBUQUERQUE NM 87120	LOT 25A BLK 4 SANTA FE	0.07878347

HICKEY PATRICK J & MARILYN E	7125 ROCKCRESS CT NW	ALBUQUERQUE NM 87120-4103	7125 ROCKCRESS CT NW	ALBUQUERQUE NM 87120	LT 28 BLK 1 RINCON SUB'	0.17522808
DUNN ELLEN C	8119 CALLE ENSUENO NW	ALBUQUERQUE NM 87120-5927	8119 CALLE ENSUENO NW	ALBUQUERQUE NM 87120	LT 25 BLK 5 UNIT IIA PLA	0.20538512
AGUIRRE EDMUND JR & FITA E	2200 BROOKSTEAD DR NW	ALBUQUERQUE NM 87120-5605	2200 BROOKSTEAD DR NW	ALBUQUERQUE NM 87120	LOT 5-P1 BLK 6 CORRECT	0.16648826
GABALDON JEANETTA A	9308 ALLEGIANCE ST NW	ALBUQUERQUE NM 87114-4588	9308 ALLEGIANCE ST NW	ALBUQUERQUE NM 87114	LT 25 PLAT FOR HERITAC	0.13309371
GUNN DARREN R & JOY L	6456 JA CT NW	ALBUQUERQUE NM 87120	6456 JA CT NW	ALBUQUERQUE NM 87120	LOT 1 SANTA FE VILLAGI	0.17522404
LARA DANIEL A & TINA M	6020 STORYTELLER RD NW	ALBUQUERQUE NM 87120-1604	6020 STORYTELLER RD NW	ALBUQUERQUE NM 87120	LOT 43 PLAT OF STORY F	0.148461
UNITED STATES OF AMERICA C/O F	6001 UNSER BLVD NW	ALBUQUERQUE NM 87120-2069	N/A	ALBUQUERQUE NM 87120	PARCEL OF LD WITHIN T	1.16825403
KIA FARBOD	5336 MORNING SAGE WAY	SAN DIEGO CA 92130-5049	N/A	ALBUQUERQUE NM 87120	* 009 002VOLCANO CLIF	0.26013335
RUIZ DEVELOPMENT LC	PO BOX 66960	ALBUQUERQUE NM 87193-6960	N/A	ALBUQUERQUE NM 87120	TR 18B REPLAT TR 18 UN	1.92834115
LKG PROPERTIES LLC	5704 CENTRAL AVE SW	ALBUQUERQUE NM 87105	2519 ANGEL DR NW	ALBUQUERQUE NM 87120	LT 16-P1 BLK 2 AMENDEI	0.09604579
ABEYTA SEAN D & ANNA K	6901 KAYSER MILL RD NW	ALBUQUERQUE NM 87114-5976	6901 KAYSER MILL RD NW	ALBUQUERQUE 87114	LT 20-P1 CORRECTION PI	0.16181482
HPA III ACQUISITIONS 1 LLC	120 S RIVERSIDE PLAZA SUITE 201	CHICAGO IL 60606-6995	7416 PRIMROSE DR NW	ALBUQUERQUE NM 87120	LT 29 PRAIRIE RIDGE UNI	0.14564068
YORK REGINA	7316 TOME CT NW	ALBUQUERQUE NM 87114-4565	7316 TOME CT NW	ALBUQUERQUE NM 87114	LT 56-P1 PLAT FOR SANT	0.1562351
MALONE D ELDRA	PO BOX 67224	ALBUQUERQUE NM 87193-7224	5804 ERMEMIN AVE NW	ALBUQUERQUE NM 87114	LT 8 BLK 4 PLAT OF PARA	0.09697106
TRAILS COMMUNITY ASSOCIATIOI	6330 RIVERSIDE PLAZA LN NW SU	ALBUQUERQUE NM 87120-2617		ALBUQUERQUE NM 87114	TR C PLAT FOR HERITAGI	0.05264507
TAYLOR JULIE ALENE	7109 CROSSWINDS TRL NW	ALBUQUERQUE NM 87114	7109 CROSSWINDS TRL NW	ALBUQUERQUE 87114	LT 35 PLAT FOR THE RES	0.15140908
HORTON MARY ELIZABETH	6824 METE SOL DR NW	ALBUQUERQUE NM 87120	6824 METE SOL DR NW	ALBUQUERQUE 87120	LT 2 BLK 18 PLAT OF VIS'	0.17664998
GROSS STEVEN	5515 CATALONIA CT NW	ALBUQUERQUE NM 87114	5515 CATALONIA CT NW	ALBUQUERQUE NM 87114	LT 74 CORRECTION PLAT	0.12245394
LUCERO SYLVIA & GEORGE S LUCER	6504 AZUELO AVE NW	ALBUQUERQUE NM 87120	6504 AZUELO AVE NW	ALBUQUERQUE NM 87120	* 2 7 AMENDED PLAT OF	0.09722575
UNITED STATES OF AMERICA C/O F	PO BOX 728	SANTA FE NM 87504-0728	N/A	ALBUQUERQUE NM 87120	* 032 001VOLCANO CLIF	0.29374057
COBB-LOHKAMP GREGORI SHAWN	4912 SHERRY ANN RD NW	ALBUQUERQUE NM 87114-5764	4912 SHERRY ANN RD NW	ALBUQUERQUE NM 87114	LOT 1-P1 BLK 8 VACATIC	0.20644034
REYNA ALBERTO & LOPEZ STEPHAN	8405 WILD DUNES AVE NW	ALBUQUERQUE NM 87120-3793	8405 WILD DUNES AVE NW	ALBUQUERQUE 87120	LT 11 BLK 8 PLAT OF VIS'	0.10675445
ZENKER STEPHEN R & JENNIFER R	8225 FAIRMONT DR NW	ALBUQUERQUE NM 87102-3819	8225 FAIRMONT DR NE	ALBUQUERQUE NM 87120	LOT 9 BLK 3 SHENANDO,	0.20037389
SPENCER KATHLEEN H TRUSTEE SPE	5615 COLD CREEK AVE NW	ALBUQUERQUE NM 87114-6106	5615 COLD CREEK AVE NW	ALBUQUERQUE 87114	LT 19-A PLAT OF LTS 19-	0.11875903
VELASQUEZ EUGENE T & MONICA	6415 PIMA PL NW	ALBUQUERQUE NM 87120-2551	6415 PIMA PL NW	ALBUQUERQUE NM 87120	LT 16-P1 BLK 10A A PLAT	0.17932983
PAYAN APRIL M & ERNESTO	6304 LITTLE JOE PL NW	ALBUQUERQUE NM 87120-3772	6304 LITTLE JOE PL NW	ALBUQUERQUE NM 87120 3772	LT 10-P1 BLK 8C A PLAT C	0.1688523
POTTER STEVEN L & JULIE M TRUST	6109 SONORA AVE NW	ALBUQUERQUE NM 87120-3010	6109 SONORA AVE NW	ALBUQUERQUE NM 87120	* 007 003VOLCANO CLIF	0.38242493
NGUYEN KHANH	5712 AVENIDA ARTURO NW	ALBUQUERQUE NM 87120-2437	7024 LAMAR AVE NW	ALBUQUERQUE NM 87120 4207	LT 17 BLK 2 RINCON SUB'	0.14863178
PHILIP ROBERT DAVID JR & SARAH	7201 CARSON TRL NW	ALBUQUERQUE NM 87120-2904	7201 CARSON TRL NW	ALBUQUERQUE NM 87120	* 52 CORRECTED PLAT C	0.47975768
HILGER MAX G & JOAN M	5126 HATTIESBURG AVE NW	ALBUQUERQUE NM 87120	5126 HATTIESBURG AVE NW	ALBUQUERQUE NM 87120	LOT 38 BLK 3 CORRECTEI	0.16107009
PACHECO TONY S & KATIE V	7916 GOLDEN SPIKE DR NW	ALBUQUERQUE NM 87120-2860	7916 GOLDEN SPIKE DR NW	ALBUQUERQUE NM 87120	* 10 HOMESTEAD HILLS	0.15704307
STATE OF NEW MEXICO GENERAL S	PO BOX 6850	SANTA FE NM 87502-6850	MARIGOLD DR NW	ALBUQUERQUE NM 87120	* 059 001VOLCANO CLIF	0.61881864
DALTON MARTIN E & DEANNA J GC	6319 CASA BLANCA NW	ALBUQUERQUE NM 87120-3290	6319 CASA BLANCA DR NW	ALBUQUERQUE NM 87120	LT 9 BLK 5 PLAT OF UNSE	0.4221769
CARLSEN SARAH	4932 WAGON MOUND TRL NW	ALBUQUERQUE NM 87120-2869	4932 WAGON MOUND TRL NW	ALBUQUERQUE NM 87120	* 125 HOMESTEAD HILL	0.31424911
CHAVEZ VANESSA N	7628 WELLS FARGO TRL NW	ALBUQUERQUE NM 87120-2847	7628 WELLS FARGO TRL NW	ALBUQUERQUE NM 87120	* 24 HOMESTEAD HILLS	0.23566381
GONZALES JOSEPH A & ROSEMARY	PO BOX 25212	ALBUQUERQUE NM 87125-0212	6201 LITTLE JOE PL NW	ALBUQUERQUE NM 87120 3771	LOT 14-A-P1 BLOCK 8A P	0.17623968
KOSKO BRIAN & TAFOYA JOAN	240 CIELO AZUL	CORRALES NM 87048-9633	7512 PAINTED PONY TRL NW	ALBUQUERQUE NM 87120	LT 40 CORRECTED REPLA	0.21928087
SEDILLO-DUFFY CASSANDRA & DUI	9405 VERVAIN DR NW	ALBUQUERQUE NM 87114-3636	9405 VERVAIN DR NW	ALBUQUERQUE NM 87114	LT 32-P1 BLK 1 PLAT OF \	0.15418095
GILLETTE ALFREDA NADEAN & DIXC	8609 TIA CHRISTINA DR NW	ALBUQUERQUE NM 87114-5749	8609 TIA CHRISTINA DR NW	ALBUQUERQUE NM 87114	LT 20-P1 BLK 6 VACATIO	0.27767054
BACA RANDOLF & ADELINE	6824 TESUQUE DR NW	ALBUQUERQUE NM 87120-4810	6700 UPPER CANYON CT NW	ALBUQUERQUE NM 87120	LOT 40-P1 SUBDIVISION	0.1116962
IRELAND SCOTT MACCAULEY	5610 CARRICK ST NW	ALBUQUERQUE NM 87120-3546	5610 CARRICK ST NW	ALBUQUERQUE NM 87120	*12-C9-A REPL OF THE A	0.15531988
THEODOROPOULOS HELEN A & EVI	7004 FOXFORD AVE NW	ALBUQUERQUE NM 87120-4206	7004 FOXFORD NW	ALBUQUERQUE NM 87120	LT 2A PLAT OF LTS 1A TH	0.14977123
SOLTANI PAYMAN	12205 BRENTWOOD HILLS BLVD N	ALBUQUERQUE NM 87112-3418	N/A	ALBUQUERQUE NM 87120	* 010 001VOLCANO CLIF	0.25921259

TOTTEN LOIS BERNICE ATTN: BRED'	12127 E AMHERST CIR	AURORA CO 80014-3301	7909 MAUNA LOA DR NW	ALBUQUERQUE NM 87120	* 003 005VOLCANO CLIF	0.24349826
LAVIGNE MARY LOU	1035 WADE ST NE	ALBUQUERQUE NM 87112	7425 PRIMROSE DR NW	ALBUQUERQUE NM 87120	*018 PRAIRIE RIDGE UN	0.15830162
CHAPMAN GENE & SHERRY L TRUST	7840 RIDGEVIEW DR NW	ALBUQUERQUE NM 87120-2881	7840 RIDGEVIEW DR NW	ALBUQUERQUE NM 87120	LT 34 PLAT OF RIVERVIE	0.15905533
BECENTI RACHEAL D	5832 ERMEMIN AVE NW	ALBUQUERQUE NM 87114-5994	5832 ERMEMIN AVE NW	ALBUQUERQUE NM 87114	LT 1 BLK 4 PLAT OF PARA	0.10462028
GALLEGOS MARGARITA & PAUL	4644 MONTE FRIO DR NW	ALBUQUERQUE NM 87120-1827	4608 WAYNESBORO PL NW	ALBUQUERQUE NM 87120	LOT 3 PLAT OF SHENANI	0.16884959
GARNETT ALLAN L & MARISA J	9612 PUCCINI TRL NW	ALBUQUERQUE NM 87114-4698	9612 PUCCINI TRL NW	ALBUQUERQUE NM 87114	LT 32 PLAT OF VITTORIA	0.09642887
ASTHOLZ HELGA M	6515 MOON SHADOWS DR NW	ALBUQUERQUE NM 87120-4831	6515 MOON SHADOWS DR NW	ALBUQUERQUE NM 87120	LT 4 PLAT FOR PETROGL'	0.16193666
ROLAND GREGORY A	PO BOX 65563	ALBUQUERQUE NM 87193-5563	7908 WAGON MOUND DR NW	ALBUQUERQUE NM 87120	* 143 HOMESTEAD HILL	0.17753763
STEWART CRAIG L	6908 TREE LINE AVE NW	ALBUQUERQUE NM 87114-5973	6908 TREE LINE AVE NW	ALBUQUERQUE 87114	LT 17-P1 CORRECTION PI	0.11345646
WUDARZEWSKI ROBERT P & MAUR	7201 MOJAVE ST NW	ALBUQUERQUE NM 87120-2930	7201 MOJAVE ST NW	ALBUQUERQUE NM 87120	*012 004 HOMESTEAD I	0.21917285
BEAN SHEILA C	8900 TIA CHRISTINA DR NW	ALBUQUERQUE NM 87114-5744	8900 TIA CHRISTINA DR NW	ALBUQUERQUE NM 87114	LT 16-P1 BLK 9 VACATIO	0.18913751
ADDY JOHN L JR & KATHLEEN M	PO BOX 67004	ALBUQUERQUE NM 87193-7004	7901 GOLDEN SPIKE DR NW	ALBUQUERQUE NM 87120	* 176 HOMESTEAD HILL	0.18382354
GONZALES MARY ELLEN BURNS	2806 CALLE CAMPEON	SANTA FE NM 87505-6419	N/A	ALBUQUERQUE NM 87120	* 023 011VOLCANO CLIF	0.26929121
BEDROCK INVESTORS LIMITED C/O	1509 HARVARD CT NE	ALBUQUERQUE NM 87106-3712	N/A	ALBUQUERQUE NM 87114	SEC 14 T11N R2E TR OF I	2.32410083
BUCKNER BRANDON L & JESSICA D	9601 BIG SAGE DR NW	ALBUQUERQUE NM 87114-3595	9601 BIG SAGE DR NW	ALBUQUERQUE NM 87114	LT A BLK 1 PLAT OF CHAI	0.97240666
BRIONES BONNIE JO	7540 DEERFIELD RD NW	ALBUQUERQUE NM 87120-4534	7540 DEERFIELD RD NW	ALBUQUERQUE NM 87120	LT 50 SHENANDOAH UNI	0.20196531
RAY WILLIAM J & LEAH J	8916 OSO CORRIDOR PL NW	ALBUQUERQUE NM 87114-5979	8916 OSO CORRIDOR PL NW	ALBUQUERQUE 87114	LT 89-P1 CORRECTION PI	0.11319749
ARCHULETA STELLA GLORIA TRUST	6719 AZUELO AVE NW	ALBUQUERQUE NM 87120	5056 BOGART ST NW	ALBUQUERQUE NM 87120	LT 1 BLK 10 AMENDED PI	0.086345
STATE OF NEW MEXICO STATE LAN	PO BOX 6850	SANTA FE NM 87502-6850	ATRISCO RD NW	ALBUQUERQUE NM 87120	* 008 012VOLCANO CLIF	1.39676947
BLIETZ KEVIN WILLIAM TRUSTEE BI	9231 JILL PATRICIA ST NW	ALBUQUERQUE NM 87114-5707	9231 JILL PATRICIA ST NW	ALBUQUERQUE NM 87114	LT 14-P1 BLK 1 AMENDEI	0.14578069
ARMIJO ROBERT M & GENOVEVE B	7305 MAYO ST NW	ALBUQUERQUE NM 87120-3574	7305 MAYO ST NW	ALBUQUERQUE NM 87120	*17 8-A AMENDED REPL	0.14389117
LOPEZ PAUL G & DEBRA D	6025 CREGGS ST NW	ALBUQUERQUE NM 87120-3564	6025 CREGGS ST NW	ALBUQUERQUE NM 87120	* 2 2-A AMENDED REPL	0.20667769
CHAVEZ FRANK & EVELYN	6623 RIM ROCK CIR NW	ALBUQUERQUE NM 87120-3193	6623 RIM ROCK CIR NW	ALBUQUERQUE NM 87120	LT 7 BLK 1 PLAT OF UNSE	0.31590618
DENNIS CAMERON L	4904 INDIGO DR NW	ALBUQUERQUE NM 87120-4418	4904 INDIGO DR NW	ALBUQUERQUE NM 87120	LOT 23 SANTA FE VILLA	0.08492146
SCHILZ DAVID	2836 MONUMENT DR NW	ALBUQUERQUE NM 87120-6526	2836 MONUMENT DR NW	ALBUQUERQUE NM 87120	LT 11-P1 BLK 24 REPLAT I	0.1390138
HAKHAMIAN MEHRDAD D & DONN	6204 CASA BLANCA DR NW	ALBUQUERQUE NM 87120-3109	6204 CASA BLANCA DR NW	ALBUQUERQUE NM 87120	* 017 008VOLCANO CLIF	0.29139427
BARELA MATTHEW A & GABALDON	8109 STONECREEK AVE NW	ALBUQUERQUE NM 87120-8034	8109 STONECREEK AVE NW	ALBUQUERQUE NM 87120	LT 14-P1 BLK 3 VAC & RE	0.15285534
SILVA DAVID G	7916 MAUNA LOA DR NW	ALBUQUERQUE NM 87120	7916 MAUNA LOA DR NW	ALBUQUERQUE NM 87120	* 033 002VOLCANO CLIF	0.26842523
HATCH STEVEN W & ANNETTE L	7209 DODGE TRL NW	ALBUQUERQUE NM 87120-2961	7831 URRACA ST NW	ALBUQUERQUE NM 87120	* 020 005VOLCANO CLIF	0.28435057
MARTINEZ ROBERT A JR & JOANNE	8220 WAVERLY DR NW	ALBUQUERQUE NM 87120-3827	8220 WAVERLY DR NW	ALBUQUERQUE NM 87120	LOT 7 BLK 5 SHENANDO/	0.22202299
GREGORY ROBERT P	7415 BLUE MOON LN NE	ALBUQUERQUE NM 87113-1356	N/A	ALBUQUERQUE NM 87120	* 006 010VOLCANO CLIF	0.27711693
NORERO THOMAS R	8170 DERBY PARK CT	SACRAMENTO CA 95828-5530	N/A	ALBUQUERQUE NM 87120	001TRACT 1 VOLCANO C	0.67664585
GARCIA DONALD A & YVETTE	6725 GLEASON AVE NW	ALBUQUERQUE NM 87120-4411	6725 GLEASON AVE NW	ALBUQUERQUE NM 87120	LOT 54 BLK 8 RINCON SU	0.15121919
CITY OF ALBUQUERQUE	PO BOX 1293	ALBUQUERQUE NM 87103	N/A	ALBUQUERQUE NM 87120	LT 2 BLK 1 VOLCANO CLII	0.44409024
CITY OF ALBUQUERQUE	PO BOX 1293	ALBUQUERQUE NM 87103	N/A	ALBUQUERQUE NM 87120	TR 'O' OF BOND RANCHE	41.01480686
LUCERO VICTOR R	11513 BISCASYNE DR NE	ALBUQUERQUE NM 87111-0000	6215 KEYENTA PL NW	ALBUQUERQUE NM 87120	* 003 008VOLCANO CLIF	0.49802535
TRUJILLO MARY FRANCES & ESPAR	6615 CONRAD AVE NW	ALBUQUERQUE NM 87120-4467	6615 CONRAD AVE NW	ALBUQUERQUE NM 87120	LT 18-A BLK 8 PLAT OF S.	0.09793884
FLOWERS JAMES & LAUREL	6708 MARIPOSA PL NW	ALBUQUERQUE NM 87120-3080	6708 MARIPOSA PL NW	ALBUQUERQUE NM 87120	* 003 008VOLCANO CLIF	0.26290071
RODRIGUEZ VINCENT M & DONNA	6404 MOJAVE ST NW	ALBUQUERQUE NM 87120	6404 MOJAVE ST NW	ALBUQUERQUE NM 87120	LT 24 BLK 10A A PLAT OI	0.16764823
BEDROCK PARTNERSHIP C/O CENTE	1509 HARVARD CT NE	ALBUQUERQUE NM 87106-3712	N/A	ALBUQUERQUE NM 87114	SEC 15 T11N R2E TRACT	15.57248062
TURNER STEVEN W & SHARI T	4515 MILLWOOD CT NW	ALBUQUERQUE NM 87120-3853	4515 MILLWOOD CT NW	ALBUQUERQUE NM 87120	LT 42 PLAT OF SHENANC	0.37225177
WEINSTEIN MATTHEW P & VAN W	5416 LIVEWELL LN	THE VILLAGES FL 32163-5795	N/A	ALBUQUERQUE NM 87120	TR 7B1 REPLAT OF TR 7 L	1.48601075
GARCIA CIPRIANO & MELISSA R C/	524 PUEBLO SOLANO RD NW	ALBUQUERQUE NM 87107-6646	6300 PIMA DR NW	ALBUQUERQUE NM 87120	LOT 9-A-P1 BLOCK 9B PL	0.2144607

HPA III ACQUISITIONS 1 LLC	120 S RIVERSIDE PLAZA SUITE 201	CHICAGO IL 60606-6995	7208 FOXFORD AVE NW	ALBUQUERQUE NM 87120	LOT 3 BLK 12 RINCON SU	0.14374366
LUCERO CHRISTOPHER P	6421 JA CT NW	ALBUQUERQUE NM 87114	6421 JA CT NW	ALBUQUERQUE NM 87120	LOT 12 SANTA FE VILLAGE	0.11132978
UNITED STATES OF AMERICA C/O F	6001 UNSER BLVD NW	ALBUQUERQUE NM 87120-2069	N/A	ALBUQUERQUE NM 87120	LT 5 BLK 1-A VOLCANO C	0.75467016
DE AGUERO RODERICK L & VIRGINIA	5316 ROANOKE AVE NW	ALBUQUERQUE NM 87120	5316 ROANOKE AVE NW	ALBUQUERQUE NM 87120	LT 82 SHENANDOAH UNIT	0.16826483
SANCHEZ ANGELO & MICHELLE RE	5135 RIO LAS VACAS PL NW	ALBUQUERQUE NM 87114	N/A	ALBUQUERQUE NM 87120	* 010 004VOLCANO CLIF	0.2814702
CHAVES ALYSSA	2240 SKYBROOK DR NW	ALBUQUERQUE NM 87120-3692	2240 SKYBROOK DR NW	ALBUQUERQUE NM 87120	LT 35-P1 BLK 5 CORRECTI	0.23416139
MARTINEZ ROGER	4892 PETRA POINTE CIR NW	ALBUQUERQUE NM 87120-4961	4892 PETRA POINTE CIR NW	ALBUQUERQUE NM 87120	LT 1-P1 PLAT FOR PETRC	0.09512133
OGAS SAMUEL J & MICHELLE M	9316 ALLEGIANCE ST NW	ALBUQUERQUE NM 87114-4588	9316 ALLEGIANCE ST NW	ALBUQUERQUE NM 87114	LT 23 PLAT FOR HERITAC	0.12081139
RIOJAS GABRIEL J	9300 NATIONWIDE ST NW	ALBUQUERQUE NM 87114-4557	9300 NATIONWIDE ST NW	ALBUQUERQUE NM 87114	LT 30 PLAT FOR HERITAC	0.13454749
CAPENER RICHARD P & CAMILLE O	601 HOKONA PL NW	ALBUQUERQUE NM 87120	6912 RUSTLER RD NW	ALBUQUERQUE NM 87120	* 004 007THE HIGH RAN	0.1546704
TROELSEN BRIAN GORDON & VERO	6923 METE SOL DR NW	ALBUQUERQUE NM 87120	6923 METE SOL DR NW	ALBUQUERQUE 87120	LT 6 BLK 9 PLAT OF VIST,	0.15682158
GALLEGOS RONALD & LYNETTE	8623 BOUVARDIA AVE NW	ALBUQUERQUE NM 87120	8623 BOUVARDIA AVE NW	ALBUQUERQUE 87120	LT 21 BLK 9 PLAT OF VIS'	0.15415855
SILVA MARK S	8301 GROUNSEL RD NW	ALBUQUERQUE NM 87120-4238	8301 GROUNSEL RD NW	ALBUQUERQUE 87120	LT 11 BLK 4 PLAT OF VIS'	0.11202459
WHITSON MICHAEL L	6631 ASTAIR AVE NW	ALBUQUERQUE NM 87120	6631 ASTAIR AVE NW	ALBUQUERQUE NM 87120	*15 5 AMENDED PLAT O	0.10497686
HIGHLANDS JOINT VENTURE	PO BOX 18419	FOUNTAIN HILLS AZ 85269-8419	N/A	ALBUQUERQUE NM 87120	* 040 013VOLCANO CLIF	0.26798199
GT LANDHOLDINGS LLC	212 NICO TRL NW	ALBUQUERQUE NM 87114-1570	6500 PETIRROJO RD NW	ALBUQUERQUE NM 87120	* 013 011VOLCANO CLIF	0.30352326
ATENCIO BRUCE & BONNIE L	9709 BAJADA DR NW	ALBUQUERQUE NM 87114-4363	6556 AZOR LN NW	ALBUQUERQUE NM 87120	* 001 004VOLCANO CLIF	0.31338691
BENAVIDEZ GERALD P SR & MARY T	7104 GLYNDON TRL NW	ALBUQUERQUE NM 87114	7104 GLYNDON TRL NW	ALBUQUERQUE 87114	LT 31 PLAT FOR THE RES	0.17534695
ANAYA JOHN & CLARA BELLE TRUST	8315 CASCADE PARK AVE NW	ALBUQUERQUE NM 87120-6524	8315 CASCADE PARK AVE NW	ALBUQUERQUE NM 87120	LOT 3 P1 BLK 10 VACATI	0.1789559
TORRES JONATHAN F & ASHLEY A	8335 WILD DUNES RD NW	ALBUQUERQUE NM 87120-3794	8335 WILD DUNES AVE NW	ALBUQUERQUE NM 87120	LT 131 PLAT OF VISTA V	0.1541238
NGUYEN DEBORAH CHAU	12 PINE RIDGE RD	EDGEWOOD NM 87015-8773	6804 OLD MESA DR NW	ALBUQUERQUE NM 87120	LT 43 PLAT OF VISTA VII	0.14443045
WARD CLAUDETTE W & MATTHEW	9657 ASBURY CT NW	ALBUQUERQUE NM 87114-4338	9657 ASBURY CT NW	ALBUQUERQUE NM 87114	* 025 003EXECUTIVES E:	0.36087253
MATSUO YUKIO & MATSUO MIKI	7108 VISTA DEL SOL DR NW	ALBUQUERQUE NM 87120	6912 VISTA DEL SOL DR NW	ALBUQUERQUE 87120	LT 23-P1 BLK 1 PLAT OF \	0.12617567
GARCIA JEREMY T	4804 SHERRY ANN RD NW	ALBUQUERQUE NM 87114	4804 SHERRY ANN RD NW	ALBUQUERQUE NM 87114	LOT 7-P1 BLK 8 VACATIC	0.20229097
STEELE STEVEN A	5643 BLUE FEATHER AVE NW	ALBUQUERQUE NM 87114-6102	5643 BLUE FEATHER AVE NW	ALBUQUERQUE 87114	LT 10-P1 BLK 4 PLAT OF S	0.10833313
SCHLATTMAN MICHAEL	8620 MOCK HEATHER RD NW	ALBUQUERQUE NM 87120-4250	8620 MOCK HEATHER RD NW	ALBUQUERQUE 87120	LT 6-A BLK 15 PLAT OF LI	0.13773958
GOMEZ FRANKIE A	7109 BANGOR AVE NW	ALBUQUERQUE NM 87120-3506	7109 BANGOR NW	ALBUQUERQUE NM 87120	*16-A 6 AMENDED REPL	0.15612256
TINKLENBERG ANTHONY	7432 STAG HORN DR NW	ALBUQUERQUE NM 87120	7432 STAG HORN DR NW	ALBUQUERQUE NM 87120	LT 89A AMENDED REPLA	0.16827095
GONZALEZ CLAUDIA ELIZABETH	5035 STARFIRE PL NW	ALBUQUERQUE NM 87120-2010	5035 STARFIRE PL NW	ALBUQUERQUE NM 87120	LT 1 PLAT FOR VOLCAN \	0.15241865
SOTO SAMUEL J III & GONZALES D	6012 MAFRAQ AVE NW	ALBUQUERQUE NM 87114-6066	6012 MAFRAQ AVE NW	ALBUQUERQUE NM 87114	LT 59 BLK 5 PLAT OF PAR	0.1031657
CRENSHAW ECHELLE & JASON	8031 KIBO DR NW	ALBUQUERQUE NM 87120	8031 KIBO DR NW	ALBUQUERQUE NM 87120	* 011 007VOLCANO CLIF	0.25094931
SCHUPP ANTHONY L & JANET	4305 ALBA PL NW	ALBUQUERQUE NM 87114	5587 MANSFIELD PL NW	ALBUQUERQUE NM 87114	LT 2 BLK C PLAT FOR PAR	0.12619467
SALAZAR KRISTINA PEREA	5568 MANSFIELD PL NW	ALBUQUERQUE NM 87114-1538	5568 MANSFIELD PL NW	ALBUQUERQUE NM 87114	LT 26 BLK B PLAT FOR PA	0.15063405
PETERS JANN	2301 PARKWEST DR NW	ALBUQUERQUE NM 87120-3673	2301 PARKWEST DR NW	ALBUQUERQUE NM 87120	LOT 5-P1 BLK 1 VAC & RE	0.18280199
UNITED STATES OF AMERICA C/O P	6001 UNSER BLVD NW	ALBUQUERQUE NM 87120-2069	N/A	ALBUQUERQUE NM 87120	TRACT 2-C AMENDED PL	3.52192224
CARRUTHERS TRENT L	5308 BOGART ST NW	ALBUQUERQUE NM 87120	5308 BOGART NW	ALBUQUERQUE NM 87120	LOT 22B BLK 1 SANTA FE	0.09374948
CORTEZ JULIAN T	4536 67TH ST NW	ALBUQUERQUE NM 87120	4536 67TH ST NW	ALBUQUERQUE NM 87120	LOT 51-P1 SUBDIVISION	0.14569729
ERWIN RICHARD S & KIMBERLY D	6408 CALEY AVE NW	ALBUQUERQUE NM 87120-3205	6408 CALEY AVE NW	ALBUQUERQUE NM 87120	LT 3 BLK C AMENDED & (0.12621525
WHITE AUDIE L & LISA R SEDILLO-V	6927 VIA DEL CERRO NE	ALBUQUERQUE NM 87113-1079	6720 UPPER CANYON CT NW	ALBUQUERQUE NM 87120	LOT 45-P1 SUBDIVISION	0.20876299
VARELA MARTIN M & STEPHANIE	5208 TAMARIZ NW	ALBUQUERQUE NM 87120	5208 TAMARIZ NW	ALBUQUERQUE NM 87120	LOT 27 BLK 8 RINCON SU	0.14968965
DORADO MARY & DORADO-ORTIZ	2319 BROOKSTONE DR NW	ALBUQUERQUE NM 87120-8035	2319 BROOKSTONE DR NW	ALBUQUERQUE NM 87120	LT 11-P1 BLK 3 VAC & RE	0.1435028
BAUGHMAN RICHARD L & BOBBI A	7216 HEARTH DR NW	ALBUQUERQUE NM 87120-2922	7216 HEARTH DR NW	ALBUQUERQUE NM 87120	LT 23-A BLK 1 HOMESTE	0.24842438
TRUJILLO CARMEN V	7339 WILLIAMSBURG RD NW	ALBUQUERQUE NM 87114	7339 WILLIAMSBURG RD NW	ALBUQUERQUE NM 87114	LT 1 PLAT FOR HERITAGI	0.12069918

LUCERO JOHN A & TAMMY	7201 WILLIAMSBURG RD NW	ALBUQUERQUE NM 87114	7201 WILLIAMSBURG RD NW	ALBUQUERQUE NM 87114	LT 20 PLAT FOR HERITAC	0.21311493
GUERRA RITO & ARCHIBEQUE GUEF	5515 TERRITORIAL RD NW	ALBUQUERQUE NM 87120	5515 TERRITORIAL RD NW	ALBUQUERQUE NM 87120	*009 010 HOMESTEAD I	0.18263328
PEREA MICHAEL F	7000 PAINTED PONY TRL NW	ALBUQUERQUE NM 87120-3040	7000 PAINTED PONY TRL NW	ALBUQUERQUE NM 87120	* 012 008THE HIGH RAN	0.16329105
GUTIERREZ LAND HOLDINGS LLC	2818 MOYA RD NW	ALBUQUERQUE NM 87104-2817	6320 CANAVIO RD NW	ALBUQUERQUE NM 87120	*00100008VOLCANO CL	0.28275937
COONROD JULIE	6715 MARIPOSA PL NW	ALBUQUERQUE NM 87120-3069	6715 MARIPOSA PL NW	ALBUQUERQUE NM 87120	* 060 007VOLCANO CLIF	0.26962263
HARRIS JOSEPH O	5805 PAINTED PONY CT NW	ALBUQUERQUE NM 87120	5805 PAINTED PONY CT NW	ALBUQUERQUE NM 87120	* 017 007THE HIGH RAN	0.33251827
EWING PAUL & VERONICA	8121 WAVERLY DR NW	ALBUQUERQUE NM 87120-3811	8121 WAVERLY DR NW	ALBUQUERQUE NM 87120	LT 11 BLK 7 SHENANDO A	0.24073537
JEAN CHERYL	6519 ASTAIR AVE NW	ALBUQUERQUE NM 87120	6519 ASTAIR AVE NW	ALBUQUERQUE NM 87120	*26 5 AMENDED PLAT O	0.09638596
G INVESTMENTS LLC	PO BOX 14141	ALBUQUERQUE NM 87191-4141	6605 RIM ROCK CIR NW	ALBUQUERQUE NM 87120	LT 2 BLK 1 PLAT OF UNSE	0.37402305
BACA JUAN DE DIOS & DIANE LYNN	8219 CREEKWOOD AVE NW	ALBUQUERQUE NM 87120	8219 CREEKWOOD AVE NW	ALBUQUERQUE NM 87120	LT 12 P1 BLK 11 VACATIC	0.29046604
CARPENTER CHRIS D	PO BOX 919	BERNALILLO NM 87004	N/A	ALBUQUERQUE NM 87120	* 005 014VOLCANO CLIF	0.24332706
CITY OF ALBUQUERQUE	PO BOX 1293	ALBUQUERQUE NM 87103-2248	N/A	ALBUQUERQUE NM 87120	* 005 005VOLCANO CLIF	0.28462842
INOUYE CHERYL C	6920 LAMAR AVE NW	ALBUQUERQUE NM 87120	6920 LAMAR AVE NW	ALBUQUERQUE NM 87120	LT 7 BLK 2 RINCON SUBD	0.15868961
SMITH RAYMOND R & IVIE J	9716 ARVILLA AVE NE	ALBUQUERQUE NM 87111-4741	N/A	ALBUQUERQUE NM 87120	* 004 013VOLCANO CLIF	0.24302043
VALENZUELA RAYMOND ARNOLD & S	9431 NANCE AVE APT C	DOWNEY CA 90241-5592	8335 MILLSTREAM PL NW	ALBUQUERQUE NM 87120	LT 48-P1 BLK 8 CORRECTI	0.12627796
A & S CONSTRUCTION LLC	9724 WEEMS AVE NW	ALBUQUERQUE NM 87121-2275	6510 CIRUELA RD NW	ALBUQUERQUE NM 87120	* 012 005VOLCANO CLIF	0.34014157
SNOW ROBERT R	9319 NATIONWIDE ST NW	ALBUQUERQUE NM 87114-4558	9319 NATIONWIDE ST NW	ALBUQUERQUE NM 87114	LT 34 PLAT FOR HERITAC	0.1379151
PARNELL JASON	9552 JACKS CREEK RD NW	ALBUQUERQUE NM 87114-6096	9552 JACKS CREEK DR NW	ALBUQUERQUE 87114	LT 42 BLK 1 PLAT OF SUN	0.11121358
GALLEGOS CHRISTOPHER DEAN & C	7023 TREE LINE AVE NW	ALBUQUERQUE NM 87114	7023 TREE LINE AVE NW	ALBUQUERQUE 87114	LT 3-P1 PLAT OF SANTA	0.11214311
CHEN TUQIANG & CHENG HONGYU	9631 ADINA LN NW	ALBUQUERQUE NM 87114-5264	6309 MICHELANGELO LN NW	ALBUQUERQUE NM 87114	LOT 12 PLAT OF LA SCAL	0.10100797
LUCERO JULIAN J & ANDREA ARELLA	6305 MICHELANGELO LN NW	ALBUQUERQUE NM 87114-5017	6305 MICHELANGELO LN NW	ALBUQUERQUE NM 87114	LOT 11 PLAT OF LA SCAL	0.10101537
TAFF BRENDAN G & ELENA	6452 ALOE RD NW	ALBUQUERQUE NM 87120-4279	6452 ALOE RD NW	ALBUQUERQUE 87120	LT 2 BLK 1 PLAT OF LA CL	0.21772216
ELLIOTT MAHLON J & LOIS ANN	10104 BLUME ST NE	ALBUQUERQUE NM 87112	N/A	ALBUQUERQUE NM 87120	* 008 001VOLCANO CLIF	0.51494583
LANGUIT LUKE C & SHANA	6520 PETIRROJO RD NW	ALBUQUERQUE NM 87120-7024	6520 PETIRROJO RD NW	ALBUQUERQUE NM 87120	*8 11 VOLCANO CLIFFS :	0.31288022
LOMELI LISA BETTINA	2221 ST JAMES DR	SANTA BARBARA CA 93105-4629	LORI RD NW	ALBUQUERQUE NM 87120	LT 5 BLK 4 UNIT 14 VOLC	0.29063309
CITY OF ALBUQUERQUE	PO BOX 1293	ALBUQUERQUE NM 87103		ALBUQUERQUE NM 87120	TRACT 20 OF BOND RAN	39.05979036
CUROE COLIN ROBERT	6415 CAMINO DE PAZ NW	ALBUQUERQUE NM 87120-4282	6415 CAMINO DE PAZ NW	ALBUQUERQUE 87120	LT 12 BLK 2 PLAT OF LA C	0.15448893
BENTLEY JEFFREY LEE & KARATAS A	8300 WAVERLY DR NW	ALBUQUERQUE NM 87120-3820	8300 WAVERLY NW	ALBUQUERQUE NM 87120	LOT 5 BLK 5 SHENANDO /	0.23128367
CITY OF ALBUQUERQUE	PO BOX 1293	ALBUQUERQUE NM 87103-2248	PETIRROJO RD NW	ALBUQUERQUE NM 87120	*00930006VOLCANO CL	0.48505085
MARTINEZ MAXWELL E & ROSA A	8515 SILK TASSEL RD NW	ALBUQUERQUE NM 87120	8515 SILK TASSEL RD NW	ALBUQUERQUE 87120	LT 14 BLK 18 PLAT OF VI:	0.18225831
LOENDORF LAWRENCE L & PAULA A	6220 MOJAVE ST NW	ALBUQUERQUE NM 87120-4821	6220 MOJAVE ST NW	ALBUQUERQUE NM 87120	LOT 10-A BLK 6 PLAT OF	0.23368919
ROBINSON KAREN RENEE	828 CLEAR CREEK DR	DE SOTO TX 75115-6368	5547 RABADI CASTLE NW	ALBUQUERQUE NM 87114	LT 14 CORRECTION PLAT	0.11483049
STOFLETH JEROM H & AZUA PAUL	7608 WINDOW ROCK CT NW	ALBUQUERQUE NM 87120-3056	7608 WINDOW ROCK CT NW	ALBUQUERQUE NM 87120	LT 37 CORRECTED REPLA	0.17159745
STROUD JOHN M & MELISSA A CO-	8902 PARAMOUNT CT NE	ALBUQUERQUE NM 87122-3053	N/A	ALBUQUERQUE NM 87120	*26 008VOLCANO CLIFF	0.33952547
CITY OF ALBUQUERQUE	PO BOX 1293	ALBUQUERQUE NM 87103-2248	PETIRROJO RD NW	ALBUQUERQUE NM 87120	*00870006VOLCANO CL	0.61931995
CITY OF ALBUQUERQUE	PO BOX 1293	ALBUQUERQUE NM 87103	N/A	ALBUQUERQUE NM 87120	LT 33 BLK 2 VOLCANO CL	0.26310947
CHAVEZ MATILDE & AARON P	6314 MOJAVE ST NW	ALBUQUERQUE NM 87120-4827	6314 MOJAVE ST NW	ALBUQUERQUE NM 87120	LOT 16-A BLOCK 9A PLAT	0.14982344
FUDGE WILLIAM B & ELVITA E & LL	6104 LITTLE JOE PL NW	ALBUQUERQUE NM 87120	6104 LITTLE JOE PL NW	ALBUQUERQUE NM 87120	LT 20-P1 BLK 7A A PLAT C	0.17827998
ZAMORA PHILLIP A	8031 PETROGLYPH AVE NW	ALBUQUERQUE NM 87120	8031 PETROGLYPH AVE NW	ALBUQUERQUE NM 87120	LOT 1-P1 BLK 17 REPL FC	0.14237152
CORDOVA STEVEN R & RHONDA	2209 WEDGEWOOD CT NW	ALBUQUERQUE NM 87120-5615	2209 WEDGEWOOD CT NW	ALBUQUERQUE NM 87120	LOT 3-P1 BLK 8 CORRECT	0.12633265
KB HOME NEW MEXICO INC	7807 E PEAKVIEW AVE SUITE 300	CENTENNIAL CO 80111-6849		ALBUQUERQUE NM 87120	TR C PLAT OF VISTA VIE.	0.44707608
ANTUNEZ JEANETTE O	6901 QUARTER HORSE LN NW	ALBUQUERQUE NM 87120-3011	6901 QUARTER HORSE LN NW	ALBUQUERQUE NM 87120	* 015 004THE HIGH RAN	0.21763266
MCCOLLUM PATRICIA ANN	5204 HATTIESBURG AVE NW	ALBUQUERQUE NM 87120-4523	5204 HATTIESBURG AVE NW	ALBUQUERQUE NM 87120	LOT 34 BLK 3 CORRECTEI	0.19722335

SEDILLO WILLIAM	6109 BRAHMA DR NW	ALBUQUERQUE NM 87120	6109 BRAHMA NW	ALBUQUERQUE NM 87120	* 002 002THE HIGH RAN	0.17782737
COSTELLO JOHN J & ANNA MARIE	5568 TIMBERFALLS RD NW	ALBUQUERQUE NM 87114	5568 TIMBERFALLS RD NW	ALBUQUERQUE NM 87114	LT 39 BLK D PLAT FOR PA	0.12666619
DENMARK WILLIAM G & BETTE J	8327 CALLE ENSUENO AVE NW	ALBUQUERQUE NM 87120	8327 CALLE ENSUENO NW	ALBUQUERQUE NM 87120	LT 41 BLK 5 UNIT IIA PLA	0.17837853
ASHLEY KIM D & SANDRA S	6728 CARNEY AVE NW	ALBUQUERQUE NM 87120	6728 CARNEY NW	ALBUQUERQUE NM 87120	LT 45 BLK 8 RINCON SUBI	0.12498208
GARCIA ANTONIO R & ANTONIA C	8100 CAYENNE DR NW	ALBUQUERQUE NM 87120-4289	8100 CAYENNE DR NW	ALBUQUERQUE 87120	LT 10 BLK 4 PLAT OF LA C	0.16974945
SANDOVAL LORENA O	2219 WEDGEWOOD CT NW	ALBUQUERQUE NM 87120-5615	2219 WEDGEWOOD CT NW	ALBUQUERQUE NM 87120	LOT 5-P1 BLK 8 CORRECT	0.12739463
AQUILA STEPHEN	6745 GLEASON AVE NW	ALBUQUERQUE NM 87120	6745 GLEASON AVE NW	ALBUQUERQUE NM 87120	LT 49 BLK 8 RINCON SUBI	0.1257527
ROMERO JOSHUA JOSEPH & WALK	7120 TREE LINE AVE NW	ALBUQUERQUE NM 87114-5920	7120 TREE LINE AVE NW	ALBUQUERQUE NM 87114	LT 74 PLAT FOR THE RES	0.12844623
SYPE PETER K	4928 ROCKCRESS DR NW	ALBUQUERQUE NM 87120-4106	4928 ROCKCRESS NW	ALBUQUERQUE NM 87120	LT 25 BLK 3 RINCON SUB'	0.14839411
OLVERA DONOVAN	6705 LAMAR AVE NW	ALBUQUERQUE NM 87120-3560	6705 LAMAR AVE NW	ALBUQUERQUE NM 87120	LOT 10 BLK 10 RINCON S	0.09050354
LUJAN BERNARD & CAROLYN R MAF	9312 W HAVEN ST NW	ALBUQUERQUE NM 87114-4550	9312 HAVEN ST NW	ALBUQUERQUE NM 87114	LT 43 PLAT FOR HERITAC	0.14856771
OBERER ROBERT MICHAEL & CHERY	9323 NATIONWIDE ST NW	ALBUQUERQUE NM 87114-4558	9323 NATIONWIDE ST NW	ALBUQUERQUE NM 87114	LT 35 PLAT FOR HERITAC	0.1351245
ENGLAND LANNY L & ANDRAE ENGL	907 FM 2405	WINTERS TX 79567		ALBUQUERQUE NM 87120	LT 9 BLK 3 UNIT 14 VOLC	0.31901903
MELBA JOYCE RIVERA IRVT	1212 PENNSYLVANIA ST NE	ALBUQUERQUE NM 87110-7410	9500 CACHE CREEK DR NW	ALBUQUERQUE NM 87114	LT 2 PLAT OF SUNDANCE	0.10722129
NORTHWEST LAND COMPANY ATT	9900 DESERT MOUNTAIN RD NE	ALBUQUERQUE NM 87122-3901	LYON BLVD NW	ALBUQUERQUE NM 87114	*5 UNIT 1 OF PARADISE	1.42646296
LOPEZ ANDREW E & AMBER J	6116 SIERRA LINDA AVE NW	ALBUQUERQUE NM 87120-2165	6116 SIERRA LINDA AVE NW	ALBUQUERQUE NM 87120	* 005 006VOLCANO CLIF	0.36576522
CITY OF ALBUQUERQUE	PO BOX 1293	ALBUQUERQUE NM 87103-2248	N/A	ALBUQUERQUE NM 87120	* 005 001VOLCANO CLIF	0.33141325
KASSAM LAND ACQUISITIONS 5 LL	5051 JOURNAL CENTER BLVD NE S	ALBUQUERQUE NM 87109-5915	N/A	ALBUQUERQUE NM 87120	*14 008VOLCANO CLIFF	0.28771649
SOUTHWEST ELEGANT HOMES LLC	5616 ADDIS AVE SE	ALBUQUERQUE NM 87106-9614	6418 MONTANO RD NW	ALBUQUERQUE NM 87120	LOT 0-6 VOLCANO CLIFF	0.2901206
WALDEN BRIAN J & WILSON AUDRE	7212 CARSON TRL NW	ALBUQUERQUE NM 87120-2905	7212 CARSON TRL NW	ALBUQUERQUE NM 87120	* 48 CORRECTED PLAT C	0.29611341
BIEDERBECK WALTER T & HELEN KII	7201 CIENEGA RD NW	ALBUQUERQUE NM 87120-4201	7201 CIENEGA RD NW	ALBUQUERQUE NM 87120	LOT 1 BLK 13 RINCON SU	0.15682684
PARMETER KERI	4973 BUTTE PL NW	ALBUQUERQUE NM 87120-4410	4973 BUTTE PL NW	ALBUQUERQUE NM 87120	LOT 69 SANTA FE VILLAI	0.08897551
COMMUNITY OPTIONS INC	16 FARBER RD	PRINCETON NJ 08540-5913	6804 STAGHORN DR NW	ALBUQUERQUE NM 87120	* 001 002VOLCANO CLIF	0.3096101
ONTIVEROS BIANCA ALICIA	6212 MESQUITE DR NW	ALBUQUERQUE NM 87120-2536	N/A	ALBUQUERQUE NM 87120	* 010 002VOLCANO CLIF	0.25013236
CHAGNON DAVID W & VERONICA	10504 PORTOFINO DR NW	ALBUQUERQUE NM 87114-3868	N/A	ALBUQUERQUE NM 87120	* 029 013VOLCANO CLIF	0.31582583
KETCHENS VENCE A & DEBRA D	4815 SUMMERSVILLE DR NW	ALBUQUERQUE NM 87120-3813	4815 SUMMERSVILLE DR NW	ALBUQUERQUE NM 87120	LT 33 BLK 5 SHENANDOAP	0.18188448
GUTIERREZ ORLANDO ERNIE JR	6219 MARIGOLD CT NW	ALBUQUERQUE NM 87120-3278	8220 MARGARITA DR NW	ALBUQUERQUE NM 87120	* 018 002VOLCANO CLIF	0.34774264
FRANCO FRANK & GLORIA	2419 WEXFORD ST NW	ALBUQUERQUE NM 87120	2419 WEXFORD ST NW	ALBUQUERQUE NM 87120	LT 12-P1 BLK 6 AMENDEI	0.12336682
MORAGA STEVEN J & GINA M	5900 EQUESTRIAN DR NW	ALBUQUERQUE NM 87120-2260	5301 GABLE ST NW	ALBUQUERQUE NM 87120	LOT 10A BLK 3 SANTA FE	0.08637287
RADZIBABA VICTOR	PO BOX 9592	ALBUQUERQUE NM 87119-9592	N/A	ALBUQUERQUE NM 87120	* 009 014VOLCANO CLIF	0.25642279
KING THOMAS L	9904 BRUNSWICK RD NW	ALBUQUERQUE NM 87114	9904 BRUNSWICK PL NW	ALBUQUERQUE NM 87114	LT 23 BLK D PLAT FOR PA	0.10816321
GANZON RICHARD R & MAUREEN	5909 OPEN SKY DR NW	ALBUQUERQUE NM 87120-3096	5909 OPEN SKY DR NW	ALBUQUERQUE NM 87120	* 024 005THE HIGH RAN	0.17147293
MCGEE JEWEL JEANETTE	196 E MOUNTAIN RD	LONGVIEW TX 75604	6509 PICARDIA PL NW	ALBUQUERQUE NM 87120	* 024 009VOLCANO CLIF	0.3222056
LOVE TIMOTHY D	8709 DESERT RAIN RD NW	ALBUQUERQUE NM 87120-3254	8709 DESERT RAIN RD NW	ALBUQUERQUE NM 87120	LT 62 PLAT OF WATERSH	0.23204513
MADRID JUSTIN P & VICTORIA B	6928 TIJERAS CREEK RD NW	ALBUQUERQUE NM 87114-6142	6928 TIJERAS CREEK RD NW	ALBUQUERQUE 87114	LT 88-P1 PLAT OF SANT/	0.11570393
WAKEEN TOMASITA	9943 RADCLIFFE RD NW	ALBUQUERQUE NM 87114-4410	9943 RADCLIFF RD NW	ALBUQUERQUE NM 87114	* 015 003PARADISE HILL	0.40285294
CITY OF ALBUQUERQUE	PO BOX 1293	ALBUQUERQUE NM 87103-2248	PETIRROJO RD NW	ALBUQUERQUE NM 87120	*00760006VOLCANO CL	0.33665487
KHAN MUSHTAQ A & ARIF M	8332 WILSON HURLEY CT NE	ALBUQUERQUE NM 87122	7445 STAG HORN DR NW	ALBUQUERQUE NM 87120	LT 98 CORRECTED REPLA	0.17731382
HART DEAN & HART PENNY	2215 HARTLEBURY WAY	SUN CITY CENTER FL 33573-6360	N/A	ALBUQUERQUE NM 87120	* 005 012VOLCANO CLIF	0.26832703
PETERSON WILLIAM A	8302 CAMINO PAISANO NW	ALBUQUERQUE NM 87120-5915	8302 CAMINO PAISANO NW	ALBUQUERQUE NM 87120	LT 7 BLK 5 UNIT IIA PLAT	0.13952991
THOMAS JAMES D	8119 CAMINO PAISANO NW	ALBUQUERQUE NM 87120-5917	8119 CAMINO PAISANO NW	ALBUQUERQUE NM 87120	LT 16 BLK 4 UNIT IIA PLA	0.16011595
DURAN RALPH & PRISCILLA A	8005 LAVA REACH AVE NW	ALBUQUERQUE NM 87120	8005 LAVA REACH AVE SW	ALBUQUERQUE NM 87120	LOT 4-P1 BLK 23 REPLAT	0.13525528
PADILLA ROBERT N & JEANETTE R	4809 SUNDANCE TRL NW	ALBUQUERQUE NM 87120-2874	4809 SUNDANCE TRL NW	ALBUQUERQUE NM 87120	* 52 HOMESTEAD HILLS	0.16785316

JENSEN JAMES MATT & SABRINA	7123 EDISON RD NW	ALBUQUERQUE NM 87114-4590	7123 EDISON RD NW	ALBUQUERQUE NM 87114	LT 14 PLAT FOR HERITAC	0.12045144
MATTINGLY REBECCA J	9328 NATIONWIDE ST NW	LOS RANCHOS NM 87114-4557	9328 NATIONWIDE ST NW	ALBUQUERQUE NM 87114	LT 23 PLAT FOR HERITAC	0.12231024
BONNELL ZACHARY A & MARISSA J	7300 WILLIAMSBURG RD NW	ALBUQUERQUE NM 87114-4556	7300 WILLIAMSBURG RD NW	ALBUQUERQUE NM 87114	LT 57 FOR HERITAGE AT	0.12910697
LARA MARTHA VICTORIA & CHAVE	7331 WILLIAMSBURG RD NW	ALBUQUERQUE NM 87114-4555	7331 WILLIAMSBURG RD NW	ALBUQUERQUE NM 87114	LT 3 PLAT FOR HERITAGI	0.12044659
CITY OF ALBUQUERQUE	PO BOX 1293	ALBUQUERQUE NM 87103-2248	PETIRROJO RD NW	ALBUQUERQUE NM 87120	*00910006VOLCANO CL	0.41424284
CITY OF ALBUQUERQUE	PO BOX 1293	ALBUQUERQUE NM 87103	N/A	ALBUQUERQUE NM 87120	LOTS 1 THRU 8 CONT 24	239.4608535
JARAMILLO JOSE GERALDO & PERE	6447 KOLA CT NW	ALBUQUERQUE NM 87120-4285	6447 KOLA CT NW	ALBUQUERQUE 87120	LT 7 BLK 3 PLAT OF LA CL	0.15230324
MARTIN RICHARD & JACQUE	4440 GLENCROFT AVE NW	ALBUQUERQUE NM 87114	4440 GLENCROFT AVE NW	ALBUQUERQUE NM 87114	LT 15-P1 BLK 9 CORR PLA	0.27014692
WARWICK JERALD L TRUSTEE JERAL	7700 PRIMROSE DR NW	ALBUQUERQUE NM 87120-5214	7700 PRIMROSE DR NW	ALBUQUERQUE NM 87120	LT 17 PRAIRIE RIDGE UNI	0.16695977
MARTINEZ ARTHUR C & OLGUIN CA	6917 QUARTER HORSE LN NW	ALBUQUERQUE NM 87120-3011	6917 QUARTER HORSE LN NW	ALBUQUERQUE NM 87120	* 011 004THE HIGH RAN	0.164438
JONES JEFFREY Q	PO BOX 2084	CORRALES NM 87048	N/A	ALBUQUERQUE NM 87120	* 012 012VOLCANO CLIF	0.62432301
HAHN FRANCES A	6523 CONRAD AVE NW	ALBUQUERQUE NM 87120-4465	6523 CONRAD NW	ALBUQUERQUE NM 87120	LT 24-A BLK 8 PLAT OF S,	0.09796339
GABALDON MARLIN Y	4808 SHERRY ANN RD NW	ALBUQUERQUE NM 87114-5742	4808 SHERRY ANN RD NW	ALBUQUERQUE NM 87114	LOT 6-P1 BLK 8 VACATIC	0.18783655
KILGORE LINDA K & KILGORE LANCE	20 FISHBURN LN	EDGEWOOD NM 87015	N/A	ALBUQUERQUE NM 87120	*27 003VOLCANO CLIFF	1.59115043
RENEE GALLEGOS & GALLEGOS CLIF	4515 MARTINSBURG RD NW	ALBUQUERQUE NM 87120-3858	4515 MARTINSBURG RD NW	ALBUQUERQUE NM 87120	LT 128 PLAT OF SHENAN	0.17660113
GRONSETH BRUCE & DENINE	7508 DEERFIELD RD NW	ALBUQUERQUE NM 87120	7508 DEERFIELD RD NW	ALBUQUERQUE NM 87120	LT 53 SHENANDOAH UNI	0.22639471
PALOMARES FERNANDO C & DYNE	8809 MONSOON RD NW	ALBUQUERQUE NM 87120-7089	6200 KEYENTA PL NW	ALBUQUERQUE NM 87120	* 001 009VOLCANO CLIF	0.38407389
MITCHELL EMILY & LUKE	7517 DEERFIELD RD NW	ALBUQUERQUE NM 87120-4532	7517 DEERFIELD RD NW	ALBUQUERQUE NM 87120	LT 21 SHENANDOAH UNI	0.25164475
CITY OF ALBUQUERQUE	PO BOX 1293	ALBUQUERQUE NM 87103	N/A	ALBUQUERQUE NM 87120	TRACT 23 OF BOND RAN	39.83254245
BOYKIN DERALD	7809 WAGON MOUND CT NW	ALBUQUERQUE NM 87120	7809 WAGON MOUND CT NW	ALBUQUERQUE NM 87120	* 111 HOMESTEAD HILL	0.24255942
GALLEGOS ANNETTE	9660 ASBURY LN NW	ALBUQUERQUE NM 87114-4345	9660 ASBURY LN NW	ALBUQUERQUE NM 87114	* 003 002EXECUTIVE ES	0.35998597
QUIROZ PATROCINA ANN	7408 STAGHORN DR NW	ALBUQUERQUE NM 87120-3020	7408 STAGHORN DR NW	ALBUQUERQUE NM 87120	LT 84A AMENDED REPLA	0.2056581
APODACA VICTORIA	6218 LITTLE JOE PL NW	ALBUQUERQUE NM 87120-3770	6218 LITTLE JOE PL NW	ALBUQUERQUE NM 87120 3770	LT 5-P1 BLK 8C A PLAT OI	0.15061626
RAMIREZ ARMANDO R	8009 STONECREEK RD NW	ALBUQUERQUE NM 87120	8009 STONECREEK AVE NW	ALBUQUERQUE NM 87120	LT 19-P1 BLK 3 VAC & RE	0.13982974
BENAVIDEZ CRISTA F	5567 TIMBERFALLS RD NW	ALBUQUERQUE NM 87114	5567 TIMBERFALLS RD NW	ALBUQUERQUE NM 87114	LT 9 BLK B PLAT FOR PAR	0.11477178
RAMOS ANTONIO	8106 CAMINO PAISANO NW	ALBUQUERQUE NM 87120-5914	8110 CAMINO PAISANO NW	ALBUQUERQUE NM 87120	LT 18 BLK 5 UNIT IIA PLA	0.13826501
MILANO JAMES A JR & NICHOLE J	7305 MOJAVE ST NW	ALBUQUERQUE NM 87120	7305 MOJAVE ST NW	ALBUQUERQUE NM 87120	LOT 44A BLK 3 AMENDEI	0.26674974
LEE CHARLES S & YAZZIE SAMANTH	132 WILLIAMS CT	OCEANSIDE CA 92058-7707	2216 WINDWARD DR NW	ALBUQUERQUE NM 87120	LT 15-P1 BLK 5 CORRECTI	0.14562652
STATE OF NEW MEXICO STATE LAN	PO BOX 6850	SANTA FE NM 87502-6850	STAGHORN DR NW	ALBUQUERQUE NM 87120	LOT 30 BLK 1 VOLCANO	0.49995333
STATE OF NM ENERGY MINERALS &	PO BOX 6850	SANTA FE NM 87502-6850	N/A	ALBUQUERQUE NM 87120	* 007 006VOLCANO CLIF	0.3791671
ORTEGA RANDAL & MASCARENAS	8004 LAVA REACH AVE NW	ALBUQUERQUE NM 87120-6530	8004 LAVA REACH AVE NW	ALBUQUERQUE NM 87120	LOT 8-P1 BLK 22 REPLAT	0.13499168
APODACA RONALD JULIAN	243 VINEYARD RD NW	ALBUQUERQUE NM 87107	6912 LAMAR AVE NW	ALBUQUERQUE NM 87120	LT 5 BLK 2 RINCON SUBD	0.14136682
SHAVER HOWARD M & MARY LOU	9312 DROLET DR NW	ALBUQUERQUE NM 87114-1340	9312 DROLET DR NW	ALBUQUERQUE NM 87114	LT 31-P1 PLAT FOR TRAI	0.14473937
MARRUJO MARK L & KIMBERLY	7009 EASTON PL NW	ALBUQUERQUE NM 87114-3679	6512 CANAVIO RD NW	ALBUQUERQUE NM 87120	* 018 009VOLCANO CLIF	0.3577487
ORTIZ RAYMOND R & T YVETTE TRI	6351 PIMA CT NW	ALBUQUERQUE NM 87120	6600 ROSA PARKS RD NW	ALBUQUERQUE NM 87120	* 006 001VOLCANO CLIF	0.27011525
LIGGETT CHARLES F OR KATHLEEN J	81124 LAGUNA CT	LA QUINTA CA 92253-7641	N/A	ALBUQUERQUE NM 87120	002TRACT 3 VOLCANO C	1.58226724
HPA III ACQUISITIONS 1 LLC	120 S RIVERSIDE PLAZA SUITE 201	CHICAGO IL 60606-6995	7124 MOJAVE ST NW	ALBUQUERQUE NM 87120	*013 005 HOMESTEAD I	0.19104293
NUNEZ ARTHUR J	8305 STRASBURG CT NW	ALBUQUERQUE NM 87120-3841	8305 STRASBURG CT NW	ALBUQUERQUE NM 87120	LT 51 PLAT OF SHENANE	0.16180229
JONES MATTHEW R	6708 AZUELO AVE NW	ALBUQUERQUE NM 87120-2096	6708 AZUELO NW	ALBUQUERQUE NM 87120	LOT 3 BLK 6 RINCON SUB	0.06584614
THOMAS DANNY & LANA CO-TRUS	8723 SPRINGHILL DR NW	ALBUQUERQUE NM 87114-6223	8723 SPRINGHILL DR NW	ALBUQUERQUE NM 87114	LOT 6-P1 BLK 8 VACATIC	0.18183127
MRS ENTERPRISES LLC	9113 LABARRANCA AVE NE	ALBUQUERQUE NM 87111-2336	N/A	ALBUQUERQUE NM 87120	*1 004VOLCANO CLIFFS	3.12701016
KASSAM MOHAMED & SHAMSHIL	12105 SIGNAL AVE NE	ALBUQUERQUE NM 87122-1514	N/A	ALBUQUERQUE NM 87120	*30 008VOLCANO CLIFF	0.25513206
COLADARCI BARBARA	297 HIGHLAND GOLF DR	FLAT ROCK NC 28731	N/A	ALBUQUERQUE NM 87120	TRACT 14 UNIT NO 10 VI	2.80187444

DARNELL PATRICK S & LINDA D	4924 WAGON MOUND TRL NW	ALBUQUERQUE NM 87120-2869	4924 WAGON MOUND TRL NW	ALBUQUERQUE NM 87120	* 123 HOMESTEAD HILL	0.23711078
ZIA TRUST INC CUSTODIAN THANH	PO BOX 30928	ALBUQUERQUE NM 87190-0928	N/A	ALBUQUERQUE NM 87120	LOT 3 BLK 1 UNIT 14 VOI	0.3057543
WINTER JAMES E & MELISSA M	6019 STORYTELLER RD NW	ALBUQUERQUE NM 87120	6019 STORYTELLER RD NW	ALBUQUERQUE NM 87120	LOT 87 PLAT OF STORY I	0.14418925
MONTANO MARK L & KIMBERLY R	6101 PICTURE ROCK PL NW	ALBUQUERQUE NM 87120	6101 PICTURE ROCK PL NW	ALBUQUERQUE NM 87120	LT 26-P1 PLAT OF THE TI	0.08557827
VIGIL EDDIE L	8012 PETROGLYPH AVE NW	ALBUQUERQUE NM 87120-6558	8012 PETROGLYPH AVE NW	ALBUQUERQUE NM 87120	LOT 6-P1 BLK 16 REPL FC	0.16804574
BRIDGET NOEL FAHY CHANDON & \	8904 DESERT RAIN RD NW	ALBUQUERQUE NM 87120	8904 DESERT RAIN RD NW	ALBUQUERQUE NM 87120	LT 33 PLAT OF WATERSH	0.16851045
LOVATO LEANNE	9001 RIO GALISTEO PL NW	ALBUQUERQUE NM 87114-6147	9001 RIO GALISTEO PL NW	ALBUQUERQUE 87114	LT 5-P1 PLAT OF SANTA	0.10114992
UNITED STATES OF AMERICA	PO BOX 728	SANTA FE NM 87504-0728	N/A	ALBUQUERQUE NM 87120	TR A VOLCANO CLIFFS U	0.80367217
PACHECO MANUEL JR & BEVERLY A	5417 GABLE ST NW	ALBUQUERQUE NM 87120-4444	5417 GABLE ST NW	ALBUQUERQUE NM 87120	LOT 1A BLK 3 SANTA FE '	0.11255584
BRODERICK ANTOINETTE & BIGNEY	4510 MANITOBA RD NE	RIO RANCHO NM 87144-7599	6408 MONTANO RD NW	ALBUQUERQUE NM 87120	LOT 0-8 VOLCANO CLIFF	0.27093627
COLLINS MAURICE LAVONE & KELL'	7243 TEYPANA RD NW	ALBUQUERQUE NM 87114-4560	7243 TEYPANA RD NW	ALBUQUERQUE NM 87114	LT 64-P1 PLAT FOR SANT	0.14697844
FENSTERMAKER TAMRA & PENDLE	7115 CUCHILLO RD NW	ALBUQUERQUE NM 87114-5928	7115 CUCHILLO RD NW	ALBUQUERQUE NM 87114	LT 45A-P1 PLAT OF TAO:	0.15350795
LI GUIHUA	2215 SUNSTONE DR NW	ALBUQUERQUE NM 87120-8022	2215 SUNSTONE DR NW	ALBUQUERQUE NM 87120	LOT 5-P1 BLK 4 VAC & RE	0.13773021
MCPHERSON RUBY & JOHN	6232 LA JOYA PL NW	ALBUQUERQUE NM 87120-2120	6232 LA JOYA PL NW	ALBUQUERQUE NM 87120	* 238 VOLCANO CLIFFS :	0.20211569
GALLAGHER JESSICA & JOSHUA	6236 CALLE ARBOL NW	ALBUQUERQUE NM 87114-2443	6236 CALLE ARBOL NW	ALBUQUERQUE NM 87114	LT 27-P1 VILLA DE LA CH	0.10323339
DURAN DAVID ANDREW & MELISSA	8305 WILD DUNES RD NW	ALBUQUERQUE NM 87120	8305 WILD DUNES AVE NW	ALBUQUERQUE NM 87120	LT 124 PLAT OF VISTA V	0.16094008
SMITH DARWIN J & CHARLOTTE R	9315 W HAVEN ST NW	ALBUQUERQUE NM 87114-4551	9315 HAVEN ST NW	ALBUQUERQUE 87114	LT 61 PLAT FOR HERITAC	0.14802707
LUNSFORD LEE R & GOLDA J	5501 RABADI CASTLE AVE NW	ALBUQUERQUE NM 87114	5501 RABADI CASTLE AVE NW	ALBUQUERQUE NM 87114	LT 1 CORRECTION PLAT I	0.1824863
LUCERO PETER & SUSAN	6315 LITTLE JOE PL NW	ALBUQUERQUE NM 87120	6315 LITTLE JOE PL NW	ALBUQUERQUE NM 87120	LT 13-P1 BLK 8B A PLAT C	0.16501132
LOBUE ANDREW F & LAUREN M	6125 ACACIA ST NW	ALBUQUERQUE NM 87120-3058	6125 ACACIA ST NW	ALBUQUERQUE NM 87120	* 022 004THE HIGH RAN	0.17390693
STATE OF NEW MEXICO STATE LAN	PO BOX 6850	SANTA FE NM 87502-6850	STAGHORN DR NW	ALBUQUERQUE NM 87120	LOT 25 BLK 1 VOLCANO '	0.44002472
FALLS FAMILY LLC	PO BOX 14777	ALBUQUERQUE NM 87191-4777	N/A	ALBUQUERQUE NM 87120	* 019 012VOLCANO CLIF	0.51957354
MULLE JOHN & MUGIVAN MULLE E	5001 LITTLETON AVE NW	ALBUQUERQUE NM 87120	5001 LITTLETON AVE NW	ALBUQUERQUE NM 87120	LT 17 BLK 6 SHENANDOAH	0.29528666
GARICA REGINA J	6713 KEELING ST NW	ALBUQUERQUE NM 87120	6713 KEELING ST NW	ALBUQUERQUE NM 87120	*78 2 PRADO DEL OSO T	0.12228318
PETROGLYPHS MANAGEMENT ASS	8212 LOUISIANA BLVD NE SUITE C	ALBUQUERQUE NM 87113-2552		ALBUQUERQUE NM 87120	TRL PLAT OF WATERSHI	1.81462502
LOPEZ NICHOLAS J	8308 CHILTE PINE RD NW	ALBUQUERQUE NM 87120-4254	8308 CHILTE PINE RD NW	ALBUQUERQUE 87120	LT 9 BLK 3 PLAT OF VIST.	0.126176
BIEBER TODD & MARY B	6819 METE SOL DR NW	ALBUQUERQUE NM 87120-4326	6819 METE SOL DR NW	ALBUQUERQUE 87120	LT 5 BLK 17 PLAT OF VIS'	0.1779044
CLARK MEREDITH L	5667 COLD CREEK AVE NW	ALBUQUERQUE NM 87114-6106	5667 COLD CREEK AVE NW	ALBUQUERQUE 87114	LT 6 PLAT OF SUNDANCE	0.11924227
SANDOVAL DAVID R	8312 CEDAR CREEK DR NW	ALBUQUERQUE NM 87120-3846	8312 CEDAR CREEK DR NW	ALBUQUERQUE NM 87120	LT 68 PLAT OF SHENANC	0.1855726
BOARD OF EDUCATION	PO BOX 25704	ALBUQUERQUE NM 87125-0704	5401 HOMESTEAD CIR NW	ALBUQUERQUE NM 87120	TRACT T-2 TAYLOR RANC	20.75149464
ENGELKES LOIS & SOMMER RANDA	7515 DEERFIELD RD NW	ALBUQUERQUE NM 87120-4532	7515 DEERFIELD RD NW	ALBUQUERQUE NM 87120	LT 20 SHENANDOAH UNI	0.2261816
LYNCH MICKIE W & SUSAN L	6431 CALEY AVE NW	ALBUQUERQUE NM 87120-3202	6431 CALEY AVE NW	ALBUQUERQUE NM 87120	LT 6 BLK D AMENDED & i	0.18288252
WATTS RALPH E & CARMEN J	7332 CARSON TRL NW	ALBUQUERQUE NM 87120-2907	7332 CARSON TRL NW	ALBUQUERQUE NM 87120	* 34 CORRECTED PLAT C	0.24248657
STORY ROCK HOMEOWNERS ASSO	8500 JEFFERSON ST NE SUITE B	ALBUQUERQUE NM 87113-1884		ALBUQUERQUE NM 87120	TRACT B PLAT OF STORY	0.09688695
LUJAN RAQUEL	8715 SANDWATER RD NW	ALBUQUERQUE NM 87120-3246	7216 JALISCO RD NW	ALBUQUERQUE NM 87114	LT 74-P1 PLAT FOR SANT	0.10324182
GRIFFIN ERSCELL & MARTINEZ JULI	2512 LAVA BLUFF DR NW	ALBUQUERQUE NM 87120-6503	2512 LAVA BLUFF DR NW	ALBUQUERQUE NM 87120	LOT 4 P1 BLK 11 VACATI	0.14763923
GRAY JAMES L & GRAY DIANNE MA	4904 SHERRY ANN RD NW	ALBUQUERQUE NM 87114-5764	4904 SHERRY ANN RD NW	ALBUQUERQUE NM 87114	LOT 3-P1 BLK 8 VACATIC	0.18769893
LAWSON MARVIN W & KYONG S	7608 VERONA ST NW	ALBUQUERQUE NM 87120-4500	7608 VERONA ST NW	ALBUQUERQUE NM 87120	LT 69 SHENANDOAH SUI	0.15089357
CITY OF ALBUQUERQUE	PO BOX 1293	ALBUQUERQUE NM 87103-2248	N/A	ALBUQUERQUE NM 87114	OPEN SPACE OF PARADI	3.5337878
RABADI SHARIF & SAMIA TRUSTEE	11201 SAN ANTONIO DR NE	ALBUQUERQUE NM 87122-1049	GLUCKMAN AVE NW	ALBUQUERQUE NM 87114	*26B UNIT 1 OF PARADI:	0.4538924
SCHULL BRIAN L & FLESLAND MICH.	6908 SEDGE AVE NW	ALBUQUERQUE NM 87120-4151	6908 SEDGE AVE NW	ALBUQUERQUE NM 87120	LT 5 BLK 4 RINCON SUBD	0.13612965
RUIZ DEVELOPMENT LC	PO BOX 66960	ALBUQUERQUE NM 87193-6960	6608 ARCILLA PL NW	ALBUQUERQUE NM 87120	* 003 002VOLCANO CLIF	0.27468816
LUCERO KENNETH	6401 KOCHIS RD NW	ALBUQUERQUE NM 87120-3201	6401 KOCHIS RD NW	ALBUQUERQUE NM 87120	LT 20 BLK A AMENDED &	0.13866591

FALLS PROPERTY TRUST	PO BOX 14777	ALBUQUERQUE NM 87191-4777	N/A	ALBUQUERQUE NM 87120	* 030 013VOLCANO CLIF	0.26797373
CRAWFORD JOHN	5816 PAINTED PONY DR NW	ALBUQUERQUE NM 87120-3075	5816 PAINTED PONY DR NW	ALBUQUERQUE NM 87120	LT 119 CORRECTED REPL	0.19147998
DEESE-ROBERTS SUSAN & CHARLES	9124 LAURA LEE PL NW	ALBUQUERQUE NM 87114	9124 LAURA LEE PL NW	ALBUQUERQUE NM 87114	LT 2-P1 BLK 5 AMENDED	0.18942122
COLE BEJAY & DELORA	7532 STAUNTON PL NW	ALBUQUERQUE NM 87120	7532 STAUNTON PL NW	ALBUQUERQUE NM 87120	LT 5 SHENANDOAH UNIT	0.16334203
MORRIS RYAN & SARA R	5304 VALENTINO ST NW	ALBUQUERQUE NM 87120-3596	5304 VALENTINO NW	ALBUQUERQUE NM 87120	LOT 21A BLK 3 SANTA FE	0.09052198
SALCEIES DAMONT	6349 CUESTA PL NW	ALBUQUERQUE NM 87120-2107	6349 CUESTA PL NW	ALBUQUERQUE NM 87120	*23 VOLCANO CLIFFS SU	0.35233033
LUCERO MONICA	8201 GOLF COURSE RD NW APT D	ALBUQUERQUE NM 87120-5842	5108 TORPEDO PL NW	ALBUQUERQUE NM 87120	LOT 17 PLAT FOR VOLCA	0.0948329
BACA LORENZO & MARJORIE	PO BOX 67481	ALBUQUERQUE NM 87193-7481	6301 SANTO DOMINGO ST NW	ALBUQUERQUE NM 87120	LT 16-P1 BLK 8B A PLAT C	0.14380825
HANNAFORD JOHN M & WALLRATF	19 DOVETAIL PL	CORALVILLE IA 52241	6819 RIM ROCK CIR NW	ALBUQUERQUE NM 87120	LT 18 BLK 1 PLAT OF UNS	0.31432112
UNITED STATES OF AMERICA	PO BOX 728	SANTA FE NM 87504		ALBUQUERQUE NM 87120	LT 7-A BLK 1 VOLCANO C	0.54177195
GOMEZ CHARLIE M & DIANE M	5405 GABLE ST NW	ALBUQUERQUE NM 87120-4444	5405 GABLE ST NW	ALBUQUERQUE NM 87120	LT 4-A BLK 3 SANTA FE V	0.08742135
PENA JAKE JR	5610 CREGGS ST NW	ALBUQUERQUE NM 87120-3525	5610 CREGGS ST NW	ALBUQUERQUE NM 87120	*28-C10 REPL OF THE AN	0.15299466
MEGOFNA IGNACIO & MONICA	2520 ANGEL DR NW	ALBUQUERQUE NM 87120-1187	2520 ANGEL DR NW	ALBUQUERQUE NM 87120	LT 12-P1 BLK 4 AMENDEI	0.09236794
MOUNTAIN AMERICA FEDERAL CRI	7181 S CAMPUS VIEW DR 200	WEST JORDAN UT 84084-4312	9200 GOLF COURSE RD NW	ALBUQUERQUE NM 87114	TRACT 5-D2 PLAT OF TR/	0.88327594
HRABINA GLORIA A & BRIAN J	6305 CAMINO DE PAZ NW	ALBUQUERQUE NM 87120-4283	6305 CAMINO DE PAZ NW	ALBUQUERQUE 87120	LT 33 BLK 2 PLAT OF LA C	0.16447253
HUMPHRIES DANTON B	33 CONQUEST CT	SANDIA PARK NM 87047-4606	9309 NATIONWIDE ST NW	ALBUQUERQUE NM 87114	LT 32 PLAT FOR HERITAC	0.13854054
BARBEE PHILLIP W & LEE ANNE	8308 STRASBURG CT NW	ALBUQUERQUE NM 87120-3842	8308 STRASBURG CT NW	ALBUQUERQUE NM 87120	LT 57 PLAT OF SHENANC	0.27263788
BRYAN CHERYL C	PO BOX 66453	ALBUQUERQUE NM 87193-6453	6526 AGATE LN NW	ALBUQUERQUE NM 87120	* 001 001THE HIGH RAN	0.29270017
SANCHEZ PATSY V	4816 CHOCTAW TRL NW	ALBUQUERQUE NM 87120-2875	4816 CHOCTAW TRL NW	ALBUQUERQUE NM 87120	* 169 HOMESTEAD HILL	0.17925349
ANDOLINA ANTHONY	7601 WINDOW ROCK CT NW	ALBUQUERQUE NM 87120-3056	7601 WINDOW ROCK CT NW	ALBUQUERQUE NM 87120	LT 30 CORRECTED REPLA	0.24883233
REYNOLDS PAUL G & JANINE M	7624 WELLS FARGO TRL NW	ALBUQUERQUE NM 87120-2847	7624 WELLS FARGO TRL NW	ALBUQUERQUE NM 87120	* 25 HOMESTEAD HILLS	0.224429
GARCIASANCHEZ JOSHUA A & KRIS	6701 MARIPOSA PL NW	ALBUQUERQUE NM 87120-3069	6701 MARIPOSA PL NW	ALBUQUERQUE NM 87120	* 001 007VOLCANO CLIF	0.27470737
ABEYTA ANTHONY P & TERESE J	6407 PIMA PL NW	ALBUQUERQUE NM 87120	6407 PIMA PL NW	ALBUQUERQUE NM 87120	LT 18-P1 BLK 10A A PLAT	0.17415601
LUJAN MARSHA A	7927 MINGE RD NW	ALBUQUERQUE NM 87120-5633	7927 MINGE RD NW	ALBUQUERQUE NM 87120	LOT 7-P1 BLK 1 PLAT OF	0.08855583
MARTINEZ JOSEPH A & GERALDINE	7517 PRIMROSE DR NW	ALBUQUERQUE NM 87120-5243	7517 PRIMROSE DR NW	ALBUQUERQUE NM 87120	*011 PRAIRIE RIDGE UN	0.1751843
MARTINEZ AILEEN D	639 MARES LN C	TAOS NM 87571-6407	N/A	ALBUQUERQUE NM 87120	* 010 006VOLCANO CLIF	0.26652695
SCOTT BEVERLY	6627 ASTAIR AVE NW	ALBUQUERQUE NM 87120	6627 ASTAIR NW	ALBUQUERQUE NM 87120	*16 5 AMENDED PLAT O	0.10501086
MONTOYA DOMINIC & RAMOS NI	3201 PAINTED ROCK DR NW	ALBUQUERQUE NM 87120-3671	3201 PAINTED ROCK DR NW	ALBUQUERQUE NM 87120	LT 10-P1 BLK 3 VACATIO	0.13316645
LICON BRANDY	6217 DELLYNE AVE NW	ALBUQUERQUE NM 87120-2029	6217 DELLYNE AVE NW	ALBUQUERQUE NM 87120	* 251 VOLCANO CLIFFS :	0.19819905
WHITEHOUSE RICK H	1208 QUINCY ST NE	ALBUQUERQUE NM 87110-5832	N/A	ALBUQUERQUE NM 87120	005TRACT 10 OF VOLCA	0.34904494
DUDENHOEFFER JOHN ARTHUR & N	8639 GROUNSEL RD NW	ALBUQUERQUE NM 87120-4241	8639 GROUNSEL RD NW	ALBUQUERQUE 87120	LT 21-A BLK 15 PLAT OF I	0.13773587
CHACON GENE	1508 GOLF COURSE RD	RIO RANCHO NM 87124	N/A	ALBUQUERQUE NM 87114	SEC 14 T11N R2E TR OF I	2.47740329
LAKEMAN PATRICIA EMMA	6008 JAMERS PL NW	ALBUQUERQUE NM 87120	6008 JAMERS PL NW	ALBUQUERQUE 87120	LT 28 CORRECTION PLAT	0.12242314
KOOPMAN LINDSEY F	5538 EDIE PL NW	ALBUQUERQUE NM 87114-4613	5538 EDIE PL NW	ALBUQUERQUE NM 87114	*33 CORRECTED PLAT OI	0.11940893
CORDOVA MATTHEW S & SHARON	2312 WILDSTREAM ST NW	ALBUQUERQUE NM 87120	2312 WILDSTREAM ST NW	ALBUQUERQUE NM 87120	LT 90 PLAT OF WATERSH	0.17495042
SMITH WAYLON TRUSTEE SMITH R	7219 WILLIAMSBURG RD NW	ALBUQUERQUE NM 87114-4554	7219 WILLIAMSBURG RD NW	ALBUQUERQUE NM 87114	LT 16 PLAT FOR HERITAC	0.1204481
MAY ROBERT J	7008 SWEETBRIER AVE NW	ALBUQUERQUE NM 87120	7008 SWEETBRIER AVE NW	ALBUQUERQUE NM 87120	LT 14 BLK 3 RINCON SUB'	0.17339532
OKIKAWA HAROLD T & EVELYN T	6159 MOJAVE ST NW	ALBUQUERQUE NM 87120-4816	6159 MOJAVE ST NW	ALBUQUERQUE NM 87120	LT 8 UNIT 2 PLAT OF UNI	0.25126916
JUSTICE MICHAEL EARLE II & MONI	8319 GO WEST RD NW	ALBUQUERQUE NM 87120	8319 GO WEST RD NW	ALBUQUERQUE 87120	LT 11 BLK 6 PLAT OF VIS'	0.12044748
LOWE LAURA	7815 PRIMROSE DR NW	ALBUQUERQUE NM 87120-5239	7815 PRIMROSE DR NW	ALBUQUERQUE NM 87120	LOT 5 PRAIRIE RIDGE UN	0.17418707
CORRAL-DERMA NEIMA F	5901 COCHITI DR NW	ALBUQUERQUE NM 87120-2212	6316 TESUQUE DR NW	ALBUQUERQUE NM 87120	LT 4 BLK 8B A PLAT OF BI	0.17047007
TUHAIMER SAMIR & NUHA	16443 GRANT AVE	ORLANDO PARK IL 60467	N/A	ALBUQUERQUE NM 87120	TRACT 8 VOLCANO CLIFI	2.44424385
UNITED STATES OF AMERICA C/O F	6001 UNSER BLVD NW	ALBUQUERQUE NM 87120	6363 ATRISCO DR NW	ALBUQUERQUE NM 87120	TR OF LAND WITHIN SLY	7.08987275

SAN ROMAN ROBERT & MARISOL	6024 LEGENDS AVE NW	ALBUQUERQUE NM 87120-3775	6024 LEGENDS AVE NW	ALBUQUERQUE NM 87120 3775	LOT 1 PLAT OF STORY R	0.21807904
CITY OF ALBUQUERQUE	PO BOX 1293	ALBUQUERQUE NM 87103	N/A	ALBUQUERQUE NM 87120	TR N OF BOND RANCHES	40.5277775
DENTANDT DON TRUSTEE DENTANI	5408 KETTLE RD NW	ALBUQUERQUE NM 87120-2928	5408 KETTLE RD NW	ALBUQUERQUE NM 87120	*005 008 HOMESTEAD I	0.20397484
LOPEZ MONICA	7613 WELLS FARGO TRL NW	ALBUQUERQUE NM 87120-2848	7613 WELLS FARGO TRL NW	ALBUQUERQUE NM 87120	* 76 HOMESTEAD HILLS	0.15941531
MELZER LAURENCE S	4529 CORSAIR CT	MIDLAND TX 79707	N/A	ALBUQUERQUE NM 87120	*15 UNIT NO 10 VOLCAN	2.84784044
HOOVER ROBERT T & BECKY L	8308 HILLSBORO CT NW	ALBUQUERQUE NM 87120	8308 HILLSBORO CT NW	ALBUQUERQUE NM 87120	LT 153 PLAT OF SHENAN	0.20786717
GALLEGOS FIDEL H & BENIGNA	7124 DODGE TRL NW	ALBUQUERQUE NM 87120-2964	7124 DODGE TRL NW	ALBUQUERQUE NM 87120	* 62 CORRECTED PLAT C	0.31398098
AL-MULAABED SHAREF W	7208 PEBBLE STONE PL NE	ALBUQUERQUE NM 87113-2114	8027 PETROGLYPH AVE NW	ALBUQUERQUE NM 87120	LOT 2-P1 BLK 17 REPL FC	0.13408375
UNITED STATES OF AMERICA C/O I	301 DINOSAUR TRL	SANTA FE NM 87504-0728	VULCAN RD NW	ALBUQUERQUE NM 87120	PORT OF TR 4B1 EXCL NV	7.87013005
WATTEYNE KENT L & PAMELA R	6900 QUARTER HORSE LN NW	ALBUQUERQUE NM 87120-3012	6900 QUARTER HORSE LN NW	ALBUQUERQUE NM 87120	* 001 006THE HIGH RAN	0.23589541
BOARD OF EDUCATION	PO BOX 25704	ALBUQUERQUE NM 87125-0704	RAINBOW BLVD NW	ALBUQUERQUE 87120	TR C-1 PLAT OF TRACT C	64.72124382
ZYNDA STEVEN P & TANYA A	6315 CAMINO DE PAZ RD NW	ALBUQUERQUE NM 87120-4283	6315 CAMINO DE PAZ NW	ALBUQUERQUE 87120	LT 31 BLK 2 PLAT OF LA C	0.1549201
CITY OF ALBUQUERQUE	PO BOX 1293	ALBUQUERQUE NM 87103-2248	N/A	ALBUQUERQUE NM 87120	* 030 001VOLCANO CLIF	0.51095985
CITY OF ALBUQUERQUE	PO BOX 1293	ALBUQUERQUE NM 87103-2248	N/A	ALBUQUERQUE NM 87120	* 013 007VOLCANO CLIF	0.29886717
NATHOO RAHIM & SHAIROZ	3709 ROXBURY LN	PLANO TX 75025-3721	7801 URRACA ST NW	ALBUQUERQUE NM 87120	* 010 003VOLCANO CLIF	0.34705
WRIGHT WILLIAM E & ALICIA S	6201 TESUQUE CT NW	ALBUQUERQUE NM 87120-3086	6201 TESUQUE CT NW	ALBUQUERQUE NM 87120	* 013 004VOLCANO CLIF	0.36164592
CITY OF ALBUQUERQUE	PO BOX 1293	ALBUQUERQUE NM 87103	N/A	ALBUQUERQUE NM 87120	TR 12 OF BOND RANCHE	40.35294745
NORTON WILLIAM & JUDITH RVT	PO BOX 65727	ALBUQUERQUE NM 87193-5727	9815 SARAGOSA ST NW	ALBUQUERQUE NM 87114	LT 54 CORRECTION PLAT	0.15847758
COLZANI BONNIE & SENSAT CASEY	5632 COLD CREEK AVE NW	ALBUQUERQUE NM 87114-6105	5632 COLD CREEK AVE NW	ALBUQUERQUE 87114	LT 31 PLAT OF SUNDANC	0.11895716
GRAFF BOBBY J & LORI ANN	6704 CONRAD AVE NW	ALBUQUERQUE NM 87120	6704 CONRAD AVE NW	ALBUQUERQUE NM 87120	LOT 16 BLK 5 RINCON SU	0.12635145
WHALEN PAULA M	PO BOX 93931	ALBUQUERQUE NM 87199-3931	6109 PICTURE ROCK PL NW	ALBUQUERQUE NM 87120	LT 28-P1 PLAT OF THE TI	0.08275609
RAMIREZ HOSANNA MARIE	7112 LAS NUTRIAS RD NW	ALBUQUERQUE NM 87114-5922	7112 LAS NUTRIAS RD NW	ALBUQUERQUE NM 87114	LT 24A-P1 PLAT OF TAO'	0.14991368
SYED SALIM M & SHAHANA	5928 ERMEMIN AVE NW	ALBUQUERQUE NM 87114-5993	5928 ERMEMIN AVE NW	ALBUQUERQUE NM 87114	LT 5 BLK 3 PLAT OF PARA	0.10110048
GONZALES LORI ANN	7204 TEYPANA RD NW	ALBUQUERQUE NM 87114-4559	7204 TEYPANA RD NW	ALBUQUERQUE NM 87114	LT 14-P1 PLAT FOR SANT	0.10228248
BROUILLETTE LYA C & DAVID E	9505 CACHE CREEK DR NW	ALBUQUERQUE NM 87114-6104	9505 CACHE CREEK DR NW	ALBUQUERQUE 87114	LT 47 PLAT OF SUNDANC	0.24687095
BAKER JOHN CASTEEL & DEBRA LYN	8412 CHILTE PINE RD NW	ALBUQUERQUE NM 87120	8412 CHILTE PINE RD NW	ALBUQUERQUE 87120	LT 8 BLK 14 PLAT OF VIS'	0.12668073
ARCHIBEQUE ALICIA A	6316 ORFEO TRL NW	ALBUQUERQUE NM 87114-5265	6316 ORFEO TRL NW	ALBUQUERQUE NM 87114	LT 110 PLAT OF VITTORI	0.10104761
APODACA VICTOR J & KAREN G	6624 TESUQUE DR NW	ALBUQUERQUE NM 87120-3055	6624 TESUQUE DR NW	ALBUQUERQUE NM 87120	* 001 006VOLCANO CLIF	0.36506174
PRICE PAUL & CHERYL	8300 CREEKWOOD AVE NW	ALBUQUERQUE NM 87120	8300 CREEKWOOD AVE NW	ALBUQUERQUE NM 87120	LT 12 P1 BLK 10 VACATIC	0.20361558
GOLOVERSIC TIMOTHY E & CARM	7160 TREE LINE AVE NW	ALBUQUERQUE NM 87114	7160 TREE LINE AVE NW	ALBUQUERQUE NM 87114	LT 2 PLAT FOR THE RESE	0.12617602
CASTLE FINDERS REALTY LLC	PO BOX 67077	ALBUQUERQUE NM 87193-7077	5623 BLUE FEATHER AVE NW	ALBUQUERQUE 87114	LT 15-P1 BLK 4 PLAT OF S	0.10832817
RULE MARK T & PATRICIA M	7515 SUNROSE DR NW	ALBUQUERQUE NM 87120	7515 SUNROSE DR NW	ALBUQUERQUE NM 87120	*161 PRAIRIE RIDGE UN	0.16438065
RENERIA MARCOS X & LUTZ EMIL'	5420 KOKOPELLI CT NW	ALBUQUERQUE NM 87114-4300	5420 KOKOPELLI CT NW	ALBUQUERQUE NM 87114	LT 93-P1 BLK A CORRECT	0.18349587
MADDOX DOROTHY	5616 DUSTIN CT NW	ALBUQUERQUE NM 87120-3374	5616 DUSTIN CT NW	ALBUQUERQUE NM 87120	*27 1 PRADO DEL OSO T	0.10647992
STONE TIMOTHY W & GINGER B	845 BEAVER CREEK RD	POWDERLY TX 75473-5661	6708 UPPER CANYON CT NW	ALBUQUERQUE NM 87120	LOT 42-P1 SUBDIVISION	0.10331002
HARSCHLIP LINCOLN & BUSCHER M	6809 TAMARISK PL NW	ALBUQUERQUE NM 87120-3006	6809 TAMARISK PL NW	ALBUQUERQUE NM 87120	* 025 007VOLCANO CLIF	0.32989112
STATE OF NEW MEXICO STATE LAN	PO BOX 6850	SANTA FE NM 87502-6850	STAGHORN DR NW	ALBUQUERQUE NM 87120	LOT 15 BLK 1 VOLCANO I	0.5965148
ARAGON RONALD C & MARY B	6501 AGATE LN NW	ALBUQUERQUE NM 87120-3047	6501 AGATE LN NW	ALBUQUERQUE NM 87120	* 007 001THE HIGH RAN	0.46620093
LUCERO DIANA A	6404 KOCHIS RD NW	ALBUQUERQUE NM 87120-3203	6404 KOCHIS RD NW	ALBUQUERQUE NM 87120	LT 16 BLK B AMENDED &	0.12577518
MAREZ DORA C	828 ROSS AVE	GRANTS NM 87020	N/A	ALBUQUERQUE NM 87120	* 015 006VOLCANO CLIF	0.27969167
DE MARCUS KEVIN	6600 BLUEWATER RD NW F152	ALBUQUERQUE NM 87121-1959	8336 GARDENBROOK PL NW	ALBUQUERQUE NM 87120	LT 25-P1 BLK 8 CORRECTI	0.19321771
CHAVEZ MEL	6504 ASTAIR AVE NW	ALBUQUERQUE NM 87120-4401	6504 ASTAIR AVE NW	ALBUQUERQUE NM 87120	* 2 6 AMENDED PLAT OF	0.10424581
CITY OF ALBUQUERQUE	PO BOX 1293	ALBUQUERQUE NM 87103	N/A	ALBUQUERQUE NM 87120	TRACT 5 SANTA FE VILLA	0.14305437

UNITED STATES OF AMERICA C/O I 6001 UNSER BLVD NW	ALBUQUERQUE NM 87120-2069	N/A	ALBUQUERQUE NM 87120	TR 1 SUBD PLAT LANDS C	5.20986899
PECKHAM LAWRENCE N & TRESSA I 165 SCISSORTAIL TRL	GEORGETOWN TX 78628-4805	N/A	ALBUQUERQUE NM 87120	TR 21C REPLAT TR 21 UN	0.44048975
MALDONADO NICK & DAVIS CHARI 6125 BRAHMA DR NW	ALBUQUERQUE NM 87120-3060	6125 BRAHMA DR NW	ALBUQUERQUE NM 87120	* 006 002THE HIGH RAN	0.24154328
A & M CONSTRUCTION LLC 5525 BROADWAY BLVD SE	ALBUQUERQUE NM 87105-7423	6324 CAMINO ALTO NW	ALBUQUERQUE NM 87120	*00040003VOLCANO CL	0.30997441
LOCKE ROBERT E & MELINDA 5325 ROANOKE NW	ALBUQUERQUE NM 87120	5325 ROANOKE NW	ALBUQUERQUE NM 87120	LT 128 SHENANDOAH UI	0.15885347
HUFF JAMES J & DEBORA L 6523 MOON SHADOWS DR NW	ALBUQUERQUE NM 87120-4831	6523 MOON SHADOWS DR NW	ALBUQUERQUE NM 87120	LT 6 PLAT FOR PETROGL'	0.1639206
KAINZ EDWIN J & BRICENO JACKLYN 8319 MESA TOP RD NW	ALBUQUERQUE NM 87120-3780	8319 MESA TOP RD NW	ALBUQUERQUE NM 87120	LT 120 PLAT OF VISTA V	0.18125276
LUCERO MIGUEL E & JERRI L 8216 CHILTE PINE RD NW	ALBUQUERQUE NM 87120-4252	8216 CHILTE PINE RD NW	ALBUQUERQUE 87120	LT 15 BLK 3 PLAT OF VIS'	0.12748865
CAMPOS JULIO C 8304 MOCK HEATHER RD NW	ALBUQUERQUE NM 87120	8304 MOCK HEATHER RD NW	ALBUQUERQUE 87120	LT 9 BLK 4 PLAT OF VIST.	0.10381355
VALENCIA ROBERTA L 5627 COLD CREEK AVE NW	ALBUQUERQUE NM 87114	5627 COLD CREEK AVE NW	ALBUQUERQUE 87114	LT 16 PLAT OF SUNDANC	0.11961932
ROYBAL CHARLOTTE & BELL ROYAL 10119 CORRAL GATE LN SW	ALBUQUERQUE NM 87121-7258	N/A	ALBUQUERQUE NM 87120	TRACT 10 VOLCANO CLIF	3.35722078
KOELM NORMA JEAN TRUSTEE KOI 5123 HATTIESBURG AVE NW	ALBUQUERQUE NM 87120-4511	5123 HATTIESBURG AVE NW	ALBUQUERQUE NM 87120	LOT 41 BLK 2 CORRECTEI	0.1603542
GALAZRA TANYA A & NICHOLAS R 6821 TESUQUE DR NW	ALBUQUERQUE NM 87120-4811	6821 TESUQUE DR NW	ALBUQUERQUE NM 87120	* 016 002VOLCANO CLIF	0.26097341
SLEEPER HOWARD M III & MARTHA 5616 FLINT CT NW	ALBUQUERQUE NM 87120-5233	5616 FLINT CT NW	ALBUQUERQUE NM 87120	* 1 1 PIONEER ESTATES	0.16919282
CITY OF ALBUQUERQUE PO BOX 2248	ALBUQUERQUE NM 87103-2248	N/A	ALBUQUERQUE NM 87120	* 020 006VOLCANO CLIF	0.6035947
BANUELOS FABIAN 3538 ESCARPA DR NW	ALBUQUERQUE NM 87120-1511	N/A	ALBUQUERQUE NM 87120	*6 003VOLCANO CLIFFS	0.29438685
UNITED STATES OF AMERICA C/O I 6001 UNSER BLVD NW	ALBUQUERQUE NM 87120-2069	RIM ROCK DR NW	ALBUQUERQUE NM 87120	* 047 001VOLCANO CLIF	0.57236411
SEGURA RAYMOND M & PEGGY J 4904 WELLSBURG AVE NW	ALBUQUERQUE NM 87120-3801	4904 WELLSBURG AVE NW	ALBUQUERQUE NM 87120	LT 24 BLK 7 SHENANDOAH	0.1654627
WILSON JOHNNY R JR & KAREN P 5009 LITTLETON AVE NW	ALBUQUERQUE NM 87120	5009 LITTLETON AVE NW	ALBUQUERQUE NM 87120	LT 19 BLK 6 SHENANDOAH	0.21039837
STOECKEL GERHARD F & JULIE A 7136 CROSSWINDS TRL NW	ALBUQUERQUE NM 87114-4577	7136 CROSSWINDS TRL NW	ALBUQUERQUE 87114	LT 46 PLAT FOR THE RES	0.16107234
RANSOM RICHARD E TRUSTEES RIC PO BOX 7457	ALBUQUERQUE NM 87194-7457	N/A	ALBUQUERQUE NM 87114	W/2 NW/4 SE/4 NW/4 S	4.80081807
GIANNINI LOUIS R JR & COURTNEY I 5129 CAMINO VISTA NW	ALBUQUERQUE NM 87120-1917	6317 POJOAQUE NW	ALBUQUERQUE NM 87120	* 004 001VOLCANO CLIF	0.45502731
WEST MESA PROPERTIES LLC 1100 W UNIVERSITY DR	PORTALES NM 88130-6648	N/A	ALBUQUERQUE NM 87120	* 056 013VOLCANO CLIF	0.26338393
STEWART SARA & TOMOYOSHI 6824 BUTEOS DR NW	ALBUQUERQUE NM 87120-4327	6824 BUTEOS DR NW	ALBUQUERQUE 87120	LT 3A BLK 20 PLAT OF LC	0.21465493
MATTS JARED J & KARLA J TRUSTEE 4819 SHELLY ROSE RD NW	ALBUQUERQUE NM 87114-5753	4819 SHELLY ROSE RD NW	ALBUQUERQUE NM 87114	LT 13-P1 BLK 8 VACATIO	0.17206624
HESCH MARCEL E PO BOX 2860	EDGEWOOD NM 87015-2860	7201 MINEHEAD NW	ALBUQUERQUE NM 87120	*14 7-A AMENDED REPL	0.18390232
WHIGHAM THOMAS E & MARY A 6005 JAMERS DR NW	ALBUQUERQUE NM 87120-3215	6005 JAMERS PL NW	ALBUQUERQUE NM 87120	LT 2 CORRECTION PLAT I	0.11244522
UNITED STATES OF AMERICA PO BOX 728	SANTA FE NM 87504-0728	VICTORIA DR NW	ALBUQUERQUE 87120	LT 18 BLK 6 VOLCANO CL	0.26744744
SWAIN WILLIAM E & BROOKE E 9712 BABY DEENA ST NW	ALBUQUERQUE NM 87114-6065	9712 BABY DEENA ST NW	ALBUQUERQUE NM 87114	LT 22 BLK 5 PLAT OF PAR	0.09946522
QUINTANA PHILIP R & ANGELINA M 6415 ALOE RD NW	ALBUQUERQUE NM 87120	6415 ALOE RD NW	ALBUQUERQUE 87120	LT 6 PLAT OF LA CUENTI!	0.16531702
MCLANE CAROL C 6815 TIERRA VIEJA ST NW	ALBUQUERQUE NM 87120	6815 TIERRA VIEJA ST NW	ALBUQUERQUE 87120	LT 21-A BLK 6 REPLAT OF	0.1344285
ROBLEDO JOHN A & PEGGY M 6401 BELLINI LN NW	ALBUQUERQUE NM 87114-5272	6401 BELLINI LN NW	ALBUQUERQUE NM 87114	LT 1 PLAT OF VITTORIA :	0.09940856
OLVERA DONOVAN R & OLVERA-RIVERA 9600 STORMCLOUD DR NW	ALBUQUERQUE NM 87120-3881	6536 PETIRROJO RD NW	ALBUQUERQUE NM 87120	* 004 011VOLCANO CLIF	0.30155983
ARANDA ARVINA D & PROCTOR JOSE 6312 ORFEO TRL NW	ALBUQUERQUE NM 87114-5265	6312 ORFEO TRL NW	ALBUQUERQUE NM 87114	LT 109 PLAT OF VITTORI	0.10105807
ALLEN ANDREW P & LORRIE 8220 MEADOWBROOK AVE NW	ALBUQUERQUE NM 87120	8220 MEADOWBROOK AVE NW	ALBUQUERQUE NM 87120	LT 26-P1 BLK 5 CORRECTI	0.17388593
GUTIERREZ ORLANDO ERNIE JR 6219 MARIGOLD CT NW	ALBUQUERQUE NM 87120-3278	8216 MARGARITA DR NW	ALBUQUERQUE NM 87120	* 017 002VOLCANO CLIF	0.33749492
PECK CHRISTOPHER S & MARGARET 5311 ROANOKE AVE NW	ALBUQUERQUE NM 87120-4545	5311 ROANOKE AVE NW	ALBUQUERQUE NM 87120	LT 131 SHENANDOAH UI	0.22794331
STROMEI FRANK C PO BOX 2050	CORRALES NM 87048-2050	6511 PICARDIA PL NW	ALBUQUERQUE NM 87120	* 025 009VOLCANO CLIF	0.3392312
MYERS DAVID J & DAWN N 7105 GLYNDON TRL NW	ALBUQUERQUE NM 87114	7105 GLYNDON TRL NW	ALBUQUERQUE NM 87114	LT 66 PLAT FOR THE RES	0.15422004
BOLLING TESSA & KUZIO ELLIOT 9724 PUCCINI TRL NW	ALBUQUERQUE NM 87114-5273	9724 PUCCINI TRL NW	ALBUQUERQUE NM 87114	LT 43 PLAT OF VITTORIA	0.11417928
MALONE CHEVONNE M 9951 RADCLIFFE RD NW	ALBUQUERQUE NM 87114-4410	9951 RADCLIFFE RD NW	ALBUQUERQUE NM 87114	* 013 003PARADISE HILL	0.44429893
RAMSEY JACK W III & SHARI LYNNE 8504 MESA TOP RD NW	ALBUQUERQUE NM 87120	8504 MESA TOP RD NW	ALBUQUERQUE 87120	LT 13 BLK 27 PLAT OF VI!	0.19570654
NUNZIATO BRIAN J 6916 CANYON CLIFF RD NW	ALBUQUERQUE NM 87114	6916 CANYON CLIFF RD NW	ALBUQUERQUE 87114	LT 63-P1 PLAT OF SANTA	0.12042563

MARTINEZ AARON	6232 EL TORO PL NW	ALBUQUERQUE NM 87120-2110	6232 EL TORO PL NW	ALBUQUERQUE NM 87120	* 218 VOLCANO CLIFFS :	0.21236448
MIRAMONTES RAUL & GALVAN LO	6524 ONYX CT NW	ALBUQUERQUE NM 87120-3286	6524 ONYX CT NW	ALBUQUERQUE NM 87120	LT 1 BLK 5 PLAT OF UNSE	0.39186026
FIGUEROA DAVID T	7024 TIJERAS CREEK RD NW	ALBUQUERQUE NM 87114	7024 TIJERAS CREEK RD NW	ALBUQUERQUE 87114	LT 79-P1 PLAT OF SANTA	0.13175236
SCHUSTER EVAN D	7408 PAWNEE CREEK TRL NE	ALBUQUERQUE NM 87113-1336	9127 RIO GALISTEO PL NW	ALBUQUERQUE 87114	LT 20 P1-G PLAT OF SAN	0.11978061
MUTH MICHAEL	8627 SILK TASSEL RD NW	ALBUQUERQUE NM 87120-4322	8627 SILK TASSEL RD NW	ALBUQUERQUE 87120	LT 7 BLK 18 PLAT OF VIS	0.18156291
FRAGA ESMERALDA	5320 SUR VISTA RD NW	ALBUQUERQUE NM 87114-4357	5320 SUR VISTA RD NW	ALBUQUERQUE NM 87114	LT 81-P1 BLK A CORRECT	0.14921525
FISCHER EUGENE L & SHARON A	PO BOX 24	CORRALES NM 87048-0024	N/A	ALBUQUERQUE NM 87120	*6 008VOLCANO CLIFFS	0.34457329
LOCKE LELAND	4708 LEWISBURG CT NW	ALBUQUERQUE NM 87120-3809	4708 LEWISBURG CT NW	ALBUQUERQUE NM 87120	LT 40 BLK 5 SHENANDO A	0.302052
LUNA JEANNETTE A	7209 GRANGE AVE NW	ALBUQUERQUE NM 87120	7209 GRANGE AVE NW	ALBUQUERQUE NM 87120	*24 3 SANTA FE VILLAGI	0.15742829
CHANDLER STANLEY T & KAREN KAI	2920 COMMERCIAL ST NE	ALBUQUERQUE NM 87107-1516	7108 KEEL NW	ALBUQUERQUE NM 87120	*11 6 SANTA FE VILLAGI	0.15864928
BATTLE NATHAN & ASHLEY	7409 CARSON TRL NW	ALBUQUERQUE NM 87120-4513	7409 CARSON TRL NW	ALBUQUERQUE NM 87120	LT 9 BLK 2 CORRECTED RI	0.16117244
WORDEN JUDE A & MARIE T CO-TR	10910 SANTA MONICA DR NE	ALBUQUERQUE NM 87122-3526	N/A	ALBUQUERQUE NM 87120	*14 007VOLCANO CLIFF	0.60692643
MOLINA JACQUELINE B	7301 SANTA FE TRL NW	ALBUQUERQUE NM 87120-2825	7301 SANTA FE TRL NW	ALBUQUERQUE NM 87120	* 4 5 AMENDED REPL OF	0.18261482
MASCARENAS ELAINE & BRUCE	7015 SNAPDRAGON RD NW	ALBUQUERQUE NM 87120-4170	7015 SNAPDRAGON NW	ALBUQUERQUE NM 87120	LT 33 BLK 3 RINCON SUB'	0.15858195
DODSON ARMIJO PAT TRUSTEE DC	6312 VERDI WAY NW	ALBUQUERQUE NM 87114-5269	6312 VERDI WAY NW	ALBUQUERQUE NM 87114	LT 74 PLAT OF VITTORIA	0.11760797
REARDON SAM MATHEW & GAYDC	8308 FAIRMONT DR NW	ALBUQUERQUE NM 87120-3829	8308 FAIRMONT DR NW	ALBUQUERQUE NM 87120	LOT 6 BLK 6 SHENANDO/	0.18382291
ESPARZA DOMINIC & FRANCES F	7624 RICHMOND HILL RD NW	ALBUQUERQUE NM 87120-4504	7819 WAGON MOUND NW	ALBUQUERQUE NM 87120	* 113 HOMESTEAD HILL	0.43501124
NOGAN JOHN	6007 OPEN SKY DR NW	ALBUQUERQUE NM 87120-3005	6007 OPEN SKY DR NW	ALBUQUERQUE NM 87120	* 003 004THE HIGH RAN	0.18121619
SANCHEZ MELISSA A & MADRID F/	6100 TESUQUE DR NW	ALBUQUERQUE NM 87120-4830	6100 TESUQUE DR NW	ALBUQUERQUE NM 87120	LT 7 BLK 7A A PLAT OF BI	0.17717113
MODI BHUPENDRABHAI & PRAGNA	8951 EAGLE ROCK AVE NE	ALBUQUERQUE NM 87122		ALBUQUERQUE NM 87120	LT 38 BLK 3 UNIT 14 VOL	0.28367405
ROMAN JEAN-MICHEL F & LETICIA	7108 MONTANO RD NW	ALBUQUERQUE NM 87120-3534	7108 MONTANO RD NW	ALBUQUERQUE NM 87120	* 6 3 SANTA FE VILLAGE	0.15781509
SANDOVAL RUDY J & DEBBY G	7208 TESUQUE DR NW	ALBUQUERQUE NM 87120-3098	7208 TESUQUE DR NW	ALBUQUERQUE NM 87120	* 011 005THE HIGH RAN	0.22055623
CONTRERAS GLADYS	7214 TESUQUE DR NW	ALBUQUERQUE NM 87120	7214 TESUQUE NW	ALBUQUERQUE NM 87120	* 012 005THE HIGH RAN	0.21626558
ELFERS MITCHELL R & ROMERO M	6016 SIERRA LINDA AVE NW	ALBUQUERQUE NM 87120-2153	6453 JA CT NW	ALBUQUERQUE NM 87120	LOT 20 SANTA FE VILLA	0.09450072
COPPOLA GIOVANNI L	4820 SUMMERSVILLE DR NW	ALBUQUERQUE NM 87120-3812	4820 SUMMERSVILLE NW	ALBUQUERQUE NM 87120	LT 10 BLK 8 SHENANDO A	0.1594244
MILLER CHARLES DEAN & SONA M	5009 MIDNIGHT VISTA AVE NW	ALBUQUERQUE NM 87114	5009 MIDNIGHT VISTA AVE NW	ALBUQUERQUE NM 87114	LOT 35-P1 BLK A CORREC	0.19511985
GARCIA ADAM M	8120 SADDLEBROOK AVE NW	ALBUQUERQUE NM 87120-6510	8120 SADDLEBROOK AVE NW	ALBUQUERQUE NM 87120	LOT 2 P1 BLK 12 VACATI	0.12848225
SANDOVAL MANUEL STEVE & JOY	10650 GARDEN GROVE AVE 1	VAN NUYS CA 91404	6400 PAPAGAYO RD NW	ALBUQUERQUE NM 87120	*00080004VOLCANO CL	0.38014064
SILVA STEVE M & CHRISTINE B	4948 ROSEMARY DR NW	ALBUQUERQUE NM 87120-4172	4948 ROSEMARY DR NW	ALBUQUERQUE NM 87120	LT 47 BLK 3 RINCON SUB'	0.17302781
DESANTOS LUIS M & TIFFANY A	6705 CARNEY AVE NW	ALBUQUERQUE NM 87120-2099	6705 CARNEY AVE NW	ALBUQUERQUE NM 87120	LOT 18 BLK 9 RINCON SU	0.16372196
SILVA SYLVIA E TRSUTEE SILVA RV	5000 BOGART ST NW	ALBUQUERQUE NM 87120	5000 BOGART NW	ALBUQUERQUE NM 87120	LT 15-A BLK 10 PLAT OF :	0.19536738
AGUILERA RIGOBERTO	8001 CAMINO PAISANO NW	ALBUQUERQUE NM 87120-5909	8001 CAMINO PAISANO ST NW	ALBUQUERQUE NM 87120	LT 8 BLK 1 CORRECTED PI	0.30483902
CITY OF ALBUQUERQUE	PO BOX 1293	ALBUQUERQUE NM 87103-2248	N/A	ALBUQUERQUE NM 87114	PARK VACATION & REPL	0.29728797
TORRES JORGE & ALDERETE LAURA	9719 SUMMER SHOWER PL NW	ALBUQUERQUE NM 87120-3896	N/A	ALBUQUERQUE NM 87120	* 060 013VOLCANO CLIF	0.27935099
BRANSFORD STEVEN M	8015 ESCARPMENT AVE NW	ALBUQUERQUE NM 87120	8015 ESCARPMENT AVE NW	ALBUQUERQUE NM 87120	LOT 3-P1 BLK 18 REPL FC	0.134927
SCHIFANI BEVERLY L & JOSEPH G	8405 VISTA VERDE PL NW	ALBUQUERQUE NM 87120-5389	6320 MICHELANGELO LN NW	ALBUQUERQUE NM 87114	LOT 4 PLAT OF LA SCALA	0.10039137
KICKLIGHTER EDWIN H	6337 FLOR DE MAYO PL NW	ALBUQUERQUE NM 87120-2113	6337 FLOR DE MAYO PL NW	ALBUQUERQUE NM 87120	LTS 112-A & 112-B OF PI	0.55863778
HALSELL JOAN E	8627 TIA CHRISTINA DR NW	ALBUQUERQUE NM 87114-5749	8627 TIA CHRISTINA DR NW	ALBUQUERQUE NM 87114	LT 16-P1 BLK 6 VACATIO	0.19008744
GRIEGO JUAN & LAURA C	9605 VIVALDI TRL NW	ALBUQUERQUE NM 87114	9605 VIVALDI TRL NW	ALBUQUERQUE NM 87114	LT 61 PLAT OF VITTORIA	0.10560054
REYNOLDS OLIVIA J	9808 SIERRA MORENA ST NW	ALBUQUERQUE NM 87114	9808 SIERRA MORENA NW	ALBUQUERQUE NM 87114	LT 50 CORRECTION PLAT	0.1235146
WERNER TERRI L & BROWN MICHA	4815 SHELLY ROSE RD NW	ALBUQUERQUE NM 87114-5753	4815 SHELLY ROSE RD NW	ALBUQUERQUE NM 87114	LT 12-P1 BLK 8 VACATIO	0.17211915
CITY OF ALBUQUERQUE	PO BOX 1293	ALBUQUERQUE NM 87103	MARIGOLD DR NW	ALBUQUERQUE NM 87120	PARCEL 57-A BEING THE	0.23370414
MONTANO VERONICA & SANCHEZ	5319 HATTIESBURG AVE NW	ALBUQUERQUE NM 87120-4527	5319 HATTIESBURG NW	ALBUQUERQUE NM 87120	LOT 28 BLK 2 CORRECTEI	0.15908131

CITY OF ALBUQUERQUE	PO BOX 1293	ALBUQUERQUE NM 87103	N/A	ALBUQUERQUE NM 87120	TRACT 'B' OF BOND RAN	20.71050154
WILLMAN CYNTHIA LOUISE	321 MEADOW LAKE DR	EDMOND OK 73003	TABIRA RD NW	ALBUQUERQUE NM 87120	*5 010VOLCANO CLIFFS	0.28401504
LAMEBULL MARLENE	6736 CARNEY AVE NW	ALBUQUERQUE NM 87120-2089	6736 CARNEY AVE NW	ALBUQUERQUE NM 87120 2089	LT 47 BLK 8 RINCON SUBI	0.13894573
MONTANO RAYMOND F & TERESA	6505 MOJAVE CT NW	ALBUQUERQUE NM 87120-4818	6505 MOJAVE CT NW	ALBUQUERQUE NM 87120	LT 5 UNIT 1 PLAT OF UNI	0.2162754
L & L INVESTMENT GROUP LLC	5116 PIEDRA ALTA LN NE	ALBUQUERQUE NM 87111-9206	5500 PARADISE BLVD NW	ALBUQUERQUE NM 87114	PARCEL 2-B SUMMARY F	0.51745225
PALLAVICINI KATHERINE TRUSTEE F	16914 BUTTER OAK DR	SPRING TX 77379	FACIEL DR NW	ALBUQUERQUE NM 87120	*15 007VOLCANO CLIFF	0.65513506
CORDOVA PERRI R	6501 CONRAD AVE NW	ALBUQUERQUE NM 87120-4465	6501 CONRAD NW	ALBUQUERQUE NM 87120	LT 29-A BLK 8 PLAT OF S,	0.12745954
REDFEARN TAMURA L	8115 WELLSBURG CT NW	ALBUQUERQUE NM 87120-3815	8115 WELLSBURG CT NW	ALBUQUERQUE NM 87120	LT 22 BLK 8 SHENANDO A	0.30293891
BEDROCK PARTNERSHIP & BEDROCK	1509 HARVARD CT NE	ALBUQUERQUE NM 87106-3712	N/A	ALBUQUERQUE NM 87114	NW NW SE NW SEC 14 T	2.46523499
RODRIGUEZ SANDRA JO	6220 LITTLE JOE PL NW	ALBUQUERQUE NM 87120	6220 LITTLE JOE PL NW	ALBUQUERQUE NM 87120	LT 6-P1 BLK 8C A PLAT OI	0.17033066
LAFER JERRI	5401 KOKOPELLI CT NW	ALBUQUERQUE NM 87114-4300	5401 KOKOPELLI CT NW	ALBUQUERQUE NM 87114	LOT 98-P1 BLK A CORREC	0.11944666
SANDOVAL VERONICA E TRUSTEE S	8309 MESA TOP RD NW	ALBUQUERQUE NM 87120	4992 BUTTE PL NW	ALBUQUERQUE NM 87120	LOT 75B SANTA FE VILLA	0.17497109
COURON TROY RAYMOND & AUDR	6201 CASA BLANCA DR NW	ALBUQUERQUE NM 87120-3280	6201 CASA BLANCA DR NW	ALBUQUERQUE NM 87120	* 011 009VOLCANO CLIF	0.36664739
MELVILLE JON A	2709 VASSAR PL NE SUITE D	ALBUQUERQUE NM 87107	8008 PETROGLYPH AVE NW	ALBUQUERQUE NM 87120	LOT 7-P1 BLK 16 REPL FC	0.14537172
ULIBARRI FRANCESCA OLIVIA	9304 NATIONWIDE ST NW	ALBUQUERQUE NM 87114-4557	9304 NATIONWIDE ST NW	ALBUQUERQUE NM 87114	LT 29 PLAT FOR HERITAC	0.12227383
CARLSON LINDA & FISK DAVID	9319 JAMESON ST NW	ALBUQUERQUE NM 87114-4552	9319 JAMESON ST NW	ALBUQUERQUE NM 87114	LT 74 PLAT FOR HERITAC	0.12065169
ARAGON DAVID L	7817 SUNROSE DR NW	ALBUQUERQUE NM 87120-5253	7817 SUNROSE DR NW	ALBUQUERQUE NM 87120	LT 40 PRAIRIE RIDGE UNI	0.15100776
STATE OF NEW MEXICO STATE LAN	PO BOX 1148	SANTA FE NM 87504-1148	N/A	ALBUQUERQUE NM 87120	* 001 003VOLCANO CLIF	9.96378819
EVANS ROBERT D & LINDA K	4715 CUMBERLAND RD NW	ALBUQUERQUE NM 87120	4715 CUMBERLAND RD NW	ALBUQUERQUE NM 87120	LT 109 PLAT OF SHENAN	0.20647554
TREMBLEY RICHARD G & BARBARA	4801 SUMMERSVILLE NW	ALBUQUERQUE NM 87120-3813	4801 SUMMERSVILLE DR NW	ALBUQUERQUE NM 87120	LT 36 BLK 5 SHENANDO A	0.2088082
RUGGLES RICHARD L & BARBARA A	4954 QUAIL RIDGE DR NW	ALBUQUERQUE NM 87114-4350	4954 QUAIL RIDGE NW	ALBUQUERQUE NM 87114	*16A REPLAT OF LOTS 1	0.09706223
JANCSICS GALE E	8604 MESA TOP RD NW	ALBUQUERQUE NM 87120-4310	6721 ROSA PARKS RD NW	ALBUQUERQUE NM 87120	LT 22 BLK 1 UNIT 14 VOL	0.45111505
CITY OF ALBUQUERQUE	PO BOX 1293	ALBUQUERQUE NM 87103	N/A	ALBUQUERQUE NM 87120	TRACT 16 OF BOND RAN	41.93745452
ALANIZ ALICE R	7205 HEARTH DR NW	ALBUQUERQUE NM 87120-2921	7205 HEARTH NW	ALBUQUERQUE NM 87120	LT 4-A BLK 2 HOMESTE A	0.15853999
OMLOR MICHAEL A & GLENNA M	600 SAN JOSE AVE SE	ALBUQUERQUE NM 87102-5066	N/A	ALBUQUERQUE NM 87120	* 006 006VOLCANO CLIF	0.28013576
BARRERAS RAYMOND D & DOLORE	201 LA MEDIA RD SW	ALBUQUERQUE NM 87105	6527 PICARDIA PL NW	ALBUQUERQUE NM 87120	* 029 009VOLCANO CLIF	0.36830483
MATHESON GLORIA OCASIO	7625 PRIMROSE DR NW	ALBUQUERQUE NM 87120-5220	7625 PRIMROSE DR NW	ALBUQUERQUE NM 87120	*001 PRAIRIE RIDGE UN	0.19026824
MCCANNA JOSEPH E	9628 PUCCINI TRL NW	ALBUQUERQUE NM 87114-4698	9628 PUCCINI TRL NW	ALBUQUERQUE NM 87114	LT 36 PLAT OF VITTORIA	0.09729671
FORD JAMES A & KATHARINA BIAN	9500 ADINA LN NW	ALBUQUERQUE NM 87114-5262	9500 ADINA LN NW	ALBUQUERQUE NM 87114 5262	LT 93 PLAT OF VITTORIA	0.10168174
SKINNER ASHLEY R & ALCANTAR JO	7335 WILLIAMSBURG RD NW	ALBUQUERQUE NM 87114-4555	7335 WILLIAMSBURG RD NW	ALBUQUERQUE NM 87114	LT 2 PLAT FOR HERITAGI	0.18068304
LUX MICHAEL J SR & DONNA M	8227 MOCK HEATHER RD NW	ALBUQUERQUE NM 87120	8227 MOCK HEATHER RD NW	ALBUQUERQUE 87120	LT 21 BLK 3 PLAT OF VIS	0.12617869
NGUYEN NAM & KATARZYNA HALIN	8228 CHILTE PINE RD NW	ALBUQUERQUE NM 87120-4252	8228 CHILTE PINE RD NW	ALBUQUERQUE 87120	LT 12 BLK 3 PLAT OF VIS	0.12617512
PEREA PATRICK H & DEBORAH D	7924 VICTORIA DR NW	ALBUQUERQUE NM 87120-3275	7924 VICTORIA DR NW	ALBUQUERQUE NM 87120	* 016 005VOLCANO CLIF	0.26890845
VILLA JOANNA & SANABRIA MARTI	6920 HAWKWATCH RD NW	ALBUQUERQUE NM 87114-5981	6920 HAWKWATCH RD NW	ALBUQUERQUE 87114	LT 81-P1 CORRECTION PI	0.15772902
CONTRERAS DANIEL E & MELVA O	5208 GABLE ST NW	ALBUQUERQUE NM 87120-4433	5208 GABLE ST NW	ALBUQUERQUE NM 87120	LOT 18A BLK 4 SANTA FE	0.08308755
CITY OF ALBUQUERQUE	PO BOX 1293	ALBUQUERQUE NM 87103	UNSER BLVD NW	ALBUQUERQUE NM 87120	TRACT 6 (CITY GAS PIPEI	3.61603207
RODRIGUEZ DARIO & SUSAN	7224 CARSON TRL NW	ALBUQUERQUE NM 87120	7224 CARSON TRL NW	ALBUQUERQUE NM 87120	* 45 CORRECTED PLAT C	0.2809406
GALLEGOS ROBERT R & SARAH L	3281 S SUNLAND DR	CHANDLER AZ 85248-4023	3128 GILLINGHAM DR NW	ALBUQUERQUE NM 87120	LOT 5-P1 BLK 2 PLAT OF	0.1296775
FUNES JOSE RAMON	3300 RUNNING BIRD PL NW	ALBUQUERQUE NM 87120-3691	3300 RUNNING BIRD PL NW	ALBUQUERQUE NM 87120	LT 19-P1 BLK 3 VACATIO	0.10323259
PIATT KENNETH W	6431 BELLINI LN NW	ALBUQUERQUE NM 87114-5272	6431 BELLINI LN NW	ALBUQUERQUE NM 87114	LT 8 PLAT OF VITTORIA :	0.11110824
LUPMAN VIRGINIA A & GOODIN DF	2218 PARKWEST DR NW	ALBUQUERQUE NM 87120-3660	2218 PARKWEST DR NW	ALBUQUERQUE NM 87120	LT 46-P1 BLK 3 VAC & RE	0.13769152
CAPENER CARLIE RENAE	7205 CIENEGA RD NW	ALBUQUERQUE NM 87120-4201	7205 CIENEGA RD NW	ALBUQUERQUE NM 87120	LT 18 BLK 13 RINCON SUI	0.13463348
BUBAR RHONDA W	7000 GRANGE AVE NW	ALBUQUERQUE NM 87120	7000 GRANGE NW	ALBUQUERQUE NM 87120	* 3 5 SANTA FE VILLAGE	0.16972325

MALDONADO ANTHONY R & JENNI WEHRI MARJORIE M	5100 MARCADAS RD NW 2204 BROOKSTEAD DR NW	ALBUQUERQUE NM 87114-4367 ALBUQUERQUE NM 87120-5605	5100 MARCADAS RD NW 2204 BROOKSTEAD DR NW	ALBUQUERQUE NM 87114 ALBUQUERQUE NM 87120	LT 49-P1 BLK A CORRECT LOT 4-P1 BLK 6 CORRECT	0.32593274 0.14381232
MOORE TED A & SULLIVAN-MOOR	6300 ACACIA ST NW	ALBUQUERQUE NM 87120	6104 BRAHMA DR NW	ALBUQUERQUE NM 87120	* 009 003THE HIGH RAN	0.17548926
ANDRADE TOBI & CARMELA	8115 WAVERLY DR NW	ALBUQUERQUE NM 87120-3811	8115 WAVERLY DR NW	ALBUQUERQUE NM 87120	LT 13 BLK 7 SHENANDO	0.22252998
BANDI SAID A TRUSTEE BANDI E & PO BOX 17424	IRVINE CA 92623		N/A	ALBUQUERQUE NM 87114	TR OF LAND IN SEC 14 T:	5.33709941
FALLS GERRY & CAROL & APODACA	1646 RANCHO GUADALUPE TRL N	ALBUQUERQUE NM 87107-3370	N/A	ALBUQUERQUE NM 87120	* 02A 001VOLCANO CLIF	0.39518448
WAKLEY WILLIAM R & JANET C L TR	3800 CAMINO CAPISTRANO NE	ALBUQUERQUE NM 87111-3904	N/A	ALBUQUERQUE NM 87120	* 014 009VOLCANO CLIF	0.27488818
SALAZAR PHYLLIS	311 SOUTHERN AVE SE	ALBUQUERQUE NM 87102-4760	5736 FAIRFAX DR NW	ALBUQUERQUE 87114	* 002 019ROBERSONS R	0.25167654
BUGLO PROPERTIES LLC	449 LIVE OAK LP NE	ALBUQUERQUE NM 87122-1406	BEIDMAN AVE NW	ALBUQUERQUE NM 87114	* 11B UNIT 1 OF PARADI:	0.54884406
INTERPRETER TAMARA	6915 RUSTLER RD NW	ALBUQUERQUE NM 87120	6915 RUSTLER RD NW	ALBUQUERQUE NM 87120	* 037 006THE HIGH RAN	0.17798528
STATE OF NEW MEXICO STATE LAI	PO BOX 6850	SANTA FE NM 87502-6850	STAGHORN DR NW	ALBUQUERQUE NM 87120	LOT 23 BLK 1 VOLCANO	0.73053241
AMAFCA	2600 PROSPECT AVE NE	ALBUQUERQUE NM 87107-1836	USE BLVD NW	ALBUQUERQUE NM 87120	LT 1-A SUBDIVISION PLA	2.71045048
ESPAT JASMINE MARIA	9824 BASHA ST NW	ALBUQUERQUE NM 87114-1427	9824 BASHA ST NW	ALBUQUERQUE NM 87114	LT 40 CORRECTION PLAT	0.14325468
TARBURTON AUSTIN	9991 RADCLIFFE RD NW	ALBUQUERQUE NM 87114-4410	9991 RADCLIFFE RD NW	ALBUQUERQUE NM 87114	* 003 003PARADISE HILL	0.39822019
PARADISE BLUFF HOMEOWNERS A	PO BOX 1276	RANCHO SANTA FE CA 92067-1276	N/A	ALBUQUERQUE NM 87114	PARCEL C CORRECTION F	0.17569305
JARAMILLO RAYMER JR & MONICA	6204 MOJAVE ST NW	ALBUQUERQUE NM 87120-4821	6204 MOJAVE ST NW	ALBUQUERQUE NM 87120	* 008 001VOLCANO CLIF	0.37399003
ARAGON ANNA L TRUSTEE ARAGON	8424 CEDAR CREEK PL NW	ALBUQUERQUE NM 87120-3874	8424 CEDAR CREEK PL NW	ALBUQUERQUE NM 87120	LT 145 PLAT OF SHENAN	0.21337673
ARNTZEN CATHERINE G	7308 PAINTED PONY TRL NW	ALBUQUERQUE NM 87120-3021	7308 PAINTED PONY TRL NW	ALBUQUERQUE NM 87120	LT 51 CORRECTED REPLA	0.17159993
ZAMARRON JOSE & EVANGELINA	2713 DESERT GARDEN LN SW	ALBUQUERQUE NM 87105	N/A	ALBUQUERQUE NM 87120	* 024 012VOLCANO CLIF	0.51896744
HETHERINGTON BRANDY J & SEAN	9320 YVONNE MARIE DR NW	ALBUQUERQUE NM 87114-5718	9320 YVONNE MARIE DR NW	ALBUQUERQUE NM 87114	LT 6-P1 BLK 2 AMENDED	0.14515198
GUSTAFSON MICHAEL C & LESLEY	8735 WESTRIDGE PL NW	ALBUQUERQUE NM 87114	8735 WESTRIDGE PL NW	ALBUQUERQUE NM 87114	LOT 8-P1 BLK 11 CORR PI	0.22967788
THOMAS ROBERT W & CAROL R	6409 CALEY AVE NW	ALBUQUERQUE NM 87120	6409 CALEY AVE NW	ALBUQUERQUE NM 87120	LT 1 BLK D AMENDED &	0.14095912
STORY ROCK HOMEOWNERS ASSO	8500 JEFFERSON ST NE SUITE B	ALBUQUERQUE NM 87113-1884		ALBUQUERQUE NM 87120	TR L PLAT OF LOTS 36-A	0.01375959
LUCERO PHILLIP	9536 BIG ROCK DR NW	ALBUQUERQUE NM 87114-3020	N/A	ALBUQUERQUE NM 87120	TRACT 30 VOLCANO CLIF	1.70236413
DOMINGUEZ GERMAN & DOLORES	6100 AZUELO AVE NW	ALBUQUERQUE NM 87120	6100 AZUELO NW	ALBUQUERQUE NM 87120	* 29 AMENDED TRINITY	0.18502897
STATE OF NEW MEXICO STATE LAI	PO BOX 6850	SANTA FE NM 87502-6850	N/A	ALBUQUERQUE NM 87120	* 004 005VOLCANO CLIF	0.60840677
DYESS DAVID L & CONSTANZIA D	5015 SUMMERSVILLE DR NW	ALBUQUERQUE NM 87120-3818	5015 SUMMERSVILLE DR NW	ALBUQUERQUE NM 87120	LT 20 BLK 5 SHENANDO	0.21260232
JBL WAGS NM LLC ATTN: JBL ASSET	2028 HARRISON ST SUITE 202	HOLLYWOOD FL 33020-7845	9500 GOLF COURSE RD NW	ALBUQUERQUE NM 87114	TR 5-A-1 EXCL PORT OUT	1.90625282
CRAWFORD STANLEY EVERETT JR &	6316 PIMA PL NW	ALBUQUERQUE NM 87120-2580	6316 PIMA PL NW	ALBUQUERQUE NM 87120	LOT 19-A-P1 BLOCK 9B P	0.15244964
CITY OF ALBUQUERQUE REAL ESTA	PO BOX 1293	ALBUQUERQUE NM 87103-1293	SANTO DOMINGO ST NW	ALBUQUERQUE NM 87120	* 006 013VOLCANO CLIF	0.48231817
AMAFCA	2600 PROSPECT AVE NE	ALBUQUERQUE NM 87107-1836	N/A	ALBUQUERQUE NM 87120	GAS CO PIPE LINE EASEM	2.93914608
ROMERO LOYOLA	PO BOX 3635	FAIRVIEW NM 87533-3635	5001 HOMESTEAD TRL NW	ALBUQUERQUE NM 87120	LOT 23-A BLOCK 2 REPLA	0.24077715
CITY OF ALBUQUERQUE	PO BOX 1293	ALBUQUERQUE NM 87103-2248	N/A	ALBUQUERQUE NM 87114	TRACT A1 REPL OF PARA	56.21409554
RUIZ DEVELOPMENT LC	PO BOX 66960	ALBUQUERQUE NM 87193-6960	6305 VISTA DEL PRADO NW	ALBUQUERQUE NM 87120	* 018 006VOLCANO CLIF	0.27672287
IRIZARRY HARRY H	2124 PASEO DE LADERA NW	ALBUQUERQUE NM 87120-5904	2124 PASEO DE LADERA NW	ALBUQUERQUE NM 87120	LT 12 BLK 1 CORRECTED	0.16403028
CADENA GILBERT JR	9920 BRUNSWICK NW	ALBUQUERQUE NM 87114-2153	9920 BRUNSWICK PL NW	ALBUQUERQUE NM 87114	LT 19 BLK D PLAT FOR PA	0.11489258
FULLER BRUCE & MICHELE P	6921 SEDGE AVE NW	ALBUQUERQUE NM 87120-4152	6921 SEDGE AVE NW	ALBUQUERQUE NM 87120	LT 51 BLK 3 RINCON SUB	0.13528582
SCHROEDER DANIEL G & SHAUNA N	7301 TARGET LN NW	ALBUQUERQUE NM 87120-3062	7301 TARGET LN NW	ALBUQUERQUE NM 87120	LT 1 CORRECTED REPLAT	0.21133177
ABQ CREST LLC	8100 WYOMING BLVD NE SUITE N	ALBUQUERQUE NM 87113	6501 PAPAGAYO RD NW	ALBUQUERQUE NM 87120	* 010 007VOLCANO CLIF	0.36435436
LSF9 MASTER PARTICIPATION TRU:	3701 REGENT BLVD SUITE 200	IRVING TX 75063-2296	7605 WELLS FARGO NW	ALBUQUERQUE NM 87120	* 74 HOMESTEAD HILLS	0.15360999
JOHNSON PETER	PO BOX 1276	RANCHO SANTA FE CA 92067-1276	5215 MARCADAS RD NW	ALBUQUERQUE NM 87114	LT 9-P1 BLK D CORRECTI	0.21196379
QUINTANA DELIA TRUSTEE QUINTA	3227 RUNNING BIRD PL NW	ALBUQUERQUE NM 87120-3664	3227 RUNNING BIRD PL NW	ALBUQUERQUE NM 87120	LT 13-P1 BLK 2 VACATIO	0.16172375
BACA MICHAEL D & CELIA L	6109 HOKONA PL NW	ALBUQUERQUE NM 87120	6109 HOKONA PL NW	ALBUQUERQUE NM 87120	* 006 009VOLCANO CLIF	0.256587

TRUJILLO MARGARITA	2832 MONUMENT DR NW	ALBUQUERQUE NM 87120-6526	2832 MONUMENT DR NW	ALBUQUERQUE NM 87120	LT 10-P1 BLK 24 REPLAT I	0.13620813
COPACABANA LLC	10 LA POBLANA RD NW	ALBUQUERQUE NM 87107-1430	N/A	ALBUQUERQUE NM 87120	* 012 004VOLCANO CLIF	0.28189005
JOHNSON CAROL GLADIN	233 16TH ST NW	ALBUQUERQUE NM 87104	N/A	ALBUQUERQUE NM 87120	* 006 003VOLCANO CLIF	0.27765232
MORENO DAVID	7540 THORNWOOD DR NW	ALBUQUERQUE NM 87120-4550	7540 THORNWOOD DR NW	ALBUQUERQUE NM 87120	LT 33 SHENANDOAH UNI	0.17587034
SIMS DANIEL & SALAS-SIMS THERI	8601 HAWK EYE RD NW	ALBUQUERQUE NM 87120-4318	6508 PICARDIA PL NW	ALBUQUERQUE NM 87120	* 002 010VOLCANO CLIF	0.31341627
HOLGUIN HERLINDA & FRANCISCO	2622 8TH ST NW	ALBUQUERQUE NM 87107-1202	N/A	ALBUQUERQUE NM 87120	* 019 013VOLCANO CLIF	0.275065
HODES VILLAMAR LINDA J	2315 WATERSHED DR NW	ALBUQUERQUE NM 87120	2315 WATERSHED DR NW	ALBUQUERQUE NM 87120	LT 46 PLAT OF WATERSH	0.29935807
CARPENTER CECILIA MARGARET	6232 CALLE ARBOL NW	ALBUQUERQUE NM 87114-2443	6232 CALLE ARBOL NW	ALBUQUERQUE NM 87114	LT 28-P1 VILLA DE LA CH	0.10324052
LAC LUC T	20058 VENTURA BLVD APT 195	WOODLAND HILLS CA 91364-2637	7868 LATIR MESA RD NW	ALBUQUERQUE 87114	LT 19 PLAT OF VENTANA	0.13656661
JARAMILLO PAUL D JR & FELICIA A	5831 ERMEMIN AVE NW	ALBUQUERQUE NM 87114-5995	5831 ERMEMIN AVE NW	ALBUQUERQUE NM 87114	LT 10 BLK 5 PLAT OF PAR	0.10087191
KING DANIEL L & SHANNON M	7500 TARGET LN NW	ALBUQUERQUE NM 87120-3065	7500 TARGET LN NW	ALBUQUERQUE NM 87120	LT 109 CORRECTED REPL	0.21492062
MONTOYA LARRY	5701 PARADISE BLVD NW	ALBUQUERQUE NM 87114	5701 PARADISE BLVD NW	ALBUQUERQUE NM 87114	* 012 019ROBERSONS RI	0.30045919
DAVIS DAILY A JR & MONTIGNY-DA	9727 VIVALDI TRL NW	ALBUQUERQUE NM 87114-5268	9727 VIVALDI TRL NW	ALBUQUERQUE NM 87114	LT 48 PLAT OF VITTORIA	0.1168671
FERNANDEZ SELSO & ANNA TRUSTI	7102 CROSSWINDS TRL NW	ALBUQUERQUE NM 87114-0000	7102 CROSSWINDS TRL NW	ALBUQUERQUE 87114	LT 33 PLAT FOR THE RES	0.18287799
LUJAN EILEEN G	6355 COMFREY RD NW	ALBUQUERQUE NM 87120-4293	6355 COMFREY RD NW	ALBUQUERQUE 87120	LT 22 BLK 6 PLAT OF LA C	0.16416093
MARCH PATRICIA L	6039 BLACK RIDGE DR NW	ALBUQUERQUE NM 87120-2181	6039 BLACK RIDGE DR NW	ALBUQUERQUE NM 87120	LT 19 BLK D AMENDED &	0.11731702
MCILHANEY CYNTHIA FELICIA	6627 CONRAD AVE NW	ALBUQUERQUE NM 87120-4467	6627 CONRAD NW	ALBUQUERQUE NM 87120	LT 15-A BLK 8 PLAT OF S,	0.09822939
BRIONEZ JOSE VICTOR TRUSTEE BR	6729 CONRAD AVE NW	ALBUQUERQUE NM 87120-4453	6729 CONRAD AVE NW	ALBUQUERQUE NM 87120	LOT 32 BLK 6 RINCON SU	0.12923533
TRAILS COMMUNITY ASSOCIATIOI	6330 RIVERSIDE PLAZA LN NW SU	ALBUQUERQUE NM 87120-2617		ALBUQUERQUE NM 87114	TR C PLAT FOR HERITAGI	0.07703752
ANTRAM THOMAS E & KERI A	5031 MIDNIGHT VISTA AVE NW	ALBUQUERQUE NM 87114	5031 MIDNIGHT VISTA AVE NW	ALBUQUERQUE NM 87114	LOT 30-P1 BLK A CORREC	0.18447467
GALLEGOS ANTHONY J & RAMONA	8412 LA PALOMA CT NW	ALBUQUERQUE NM 87120-5351	7311 GRANGE AVE NW	ALBUQUERQUE NM 87120	*27 3 AMENDED REPLAT	0.18803474
MONTOYA ISAIHA T	8604 CHILTE PINE RD NW	ALBUQUERQUE NM 87120-4260	8604 CHILTE PINE RD NW	ALBUQUERQUE 87120	LT 10 BLK 13 PLAT OF VI'	0.12618038
BARTAA NOURALDIN	7101 METE SOL DR NW	ALBUQUERQUE NM 87120-4278	7101 METE SOL DR NW	ALBUQUERQUE 87120	LT 12 BLK 9 PLAT OF VIS'	0.15512887
OLGUIN ABEL & PATRICIA	8604 BOUVARDIA AVE NW	ALBUQUERQUE NM 87120-4270	8604 BOUVARDIA AVE NW	ALBUQUERQUE 87120	LT 8 BLK 11 PLAT OF VIS'	0.15224915
FEDERAL NATIONAL MORTGAGE A'	PO BOX 809007	DALLAS TX 75265-9007	7027 KAYSER MILL RD NW	ALBUQUERQUE 87114	LT 34-P1 CORRECTION PI	0.11089923
ARCHULETA FELIX M & FRANCES M	6300 CRABTREE CT NW	ALBUQUERQUE NM 87120	6300 CRABTREE CT NW	ALBUQUERQUE NM 87120	LT 1-A-P2 PLAT FOR PETI	0.11914811
JPMORGAN CHASE BANK	6308 MILNE RD NW	ALBUQUERQUE NM 87120-1690	7316 CIENEGA RD NW	ALBUQUERQUE NM 87120	LT 15 BLK 12 RINCON SUI	0.13602569
ENRIQUEZ RICHARD	4724 SNAPDRAGON RD	ALBUQUERQUE NM 87120-2774	6119 PICTURE ROCK PL NW	ALBUQUERQUE NM 87120	LT 31-P1 PLAT OF THE TI	0.08442105
ESPINDOLA BIANCA & RODOLFO	2420 WINDWARD DR NW	ALBUQUERQUE NM 87120-3698	2420 WINDWARD DR NW	ALBUQUERQUE NM 87120	LOT 3-P1 BLK 5 CORRECT	0.18397247
TENA JOHN & LUCIA	6004 CREGGS ST NW	ALBUQUERQUE NM 87120	FACIEL DR NW	ALBUQUERQUE NM 87120	*18 007VOLCANO CLIFF	0.28598763
BOYKIN LEROY H	68 CAMINO DE LAS HUERTAS	PLACITAS NM 87043-8611	N/A	ALBUQUERQUE NM 87120	* 016 007VOLCANO CLIF	0.32563025
SALAZAR DOMINIC & VELDA	6512 PAPAGAYO RD NW	ALBUQUERQUE NM 87120-7015	6512 PAPAGAYO RD NW	ALBUQUERQUE NM 87120	* 001 008VOLCANO CLIF	0.35282526
CITY OF ALBUQUERQUE	PO BOX 1293	ALBUQUERQUE NM 87103-2248	N/A	ALBUQUERQUE NM 87120	* 006 008VOLCANO CLIF	0.26325818
GAGLIANO THOMAS J	3011 JANE PL APT 240	ALBUQUERQUE NM 87111-2147	8011 CAMINO ALDERETE NW	ALBUQUERQUE NM 87120	*00070003VOLCANO CL	0.3098606
JASSO LORENZO JR & DAVINNA	5200 CHESAPEAKE RD NW	ALBUQUERQUE NM 87120-4521	5200 CHESAPEAKE NW	ALBUQUERQUE NM 87120	LOT 66 SHENANDOAH SI	0.15955862
BIRCH GAIL T RVT	1601 PENNSYLVANIA ST NE UNIT	ALBUQUERQUE NM 87110-5546	COMPASS DR NW	ALBUQUERQUE NM 87120	LT 21 BLK 3 UNIT 14 VOL	0.32394689
FRYE EUGENE R & RUTH E	PO BOX 93022	ALBUQUERQUE NM 87199	N/A	ALBUQUERQUE NM 87120	*13 008VOLCANO CLIFF	0.26796679
BUERKEL MARY E	7429 PRIMROSE DR NW	ALBUQUERQUE NM 87120-5219	7429 PRIMROSE DR NW	ALBUQUERQUE NM 87120	*017 PRAIRIE RIDGE UN	0.16118457
PEARSON CARL	8123 CALLE ENSUENO NW	ALBUQUERQUE NM 87120-5927	8123 CALLE ENSUENO NW	ALBUQUERQUE NM 87120	LT 26 BLK 5 UNIT IIA PLA	0.15236825
CITY OF ALBUQUERQUE	PO BOX 1293	ALBUQUERQUE NM 87103-2248	N/A	ALBUQUERQUE NM 87120	* 029 001VOLCANO CLIF	0.4285293
SANCHEZ ASHLEY S	6601 FLYNN AVE NW	ALBUQUERQUE NM 87120-2086	6601 FLYNN AVE NW	ALBUQUERQUE NM 87120	*17-A 7 REPL OF (AMEN	0.11202468
GOMEZ RODOLFO M & VIRGINIA A	4400 67TH ST NW	ALBUQUERQUE NM 87120	N/A	ALBUQUERQUE NM 87120	* 069 013VOLCANO CLIF	0.28815561
MEDINA GILBERT MANUEL & TRUJI	8009 SAND SPRINGS RD NW	ALBUQUERQUE NM 87114-6077	6616 CUERVO PL NW	ALBUQUERQUE NM 87120	* 001 003VOLCANO CLIF	0.54538696

STATE OF NEW MEXICO STATE LAI PO BOX 6850	SANTA FE NM 87502-6850	N/A	ALBUQUERQUE NM 87120	* 003 001VOLCANO CLIF	0.75766346
GREEN EDWARD F 4908 HOMESTEAD TRL NW	ALBUQUERQUE NM 87120-2806	4908 HOMESTEAD TRL NW	ALBUQUERQUE NM 87120	* 8 3 AMENDED REPL OF	0.20882102
RHOADES AUBYN H JR & RHONDA J 7625 RICHMOND HILL RD NW	ALBUQUERQUE NM 87120-4519	7625 RICHMOND HILL RD NW	ALBUQUERQUE NM 87120	LT 47 SHENANDOAH SUI	0.15235432
KALLENBERGER DAVID & RENEE 9620 PUCCINI TRL NW	ALBUQUERQUE NM 87114	9620 PUCCINI TRL NW	ALBUQUERQUE NM 87114	LT 34 PLAT OF VITTORIA	0.09642754
7232 HEARTHSTONE RD NW LLC 7236 HEARTHSTONE RD NW	ALBUQUERQUE NM 87114-4584	7232 HEARTHSTONE RD NW	ALBUQUERQUE 87114	LT 47 PLAT FOR HERITAC	0.13246949
HELM KIM & JON TRUSTEES HELM 8620 MESA TOP RD NW	ALBUQUERQUE NM 87120-4310	8620 MESA TOP RD NW	ALBUQUERQUE 87120	LT 7 BLK 27 PLAT OF VIS	0.19528218
KEMSLEY SHAY 9101 RIO GALISTEO AVE NW	ALBUQUERQUE NM 87114	9101 RIO GALISTEO AVE NW	ALBUQUERQUE 87114	LT 14 P1-G PLAT OF SAN	0.11977495
DULING KENNETH J & LISA R 8221 WAVERLY DR NW	ALBUQUERQUE NM 87120-3828	8221 WAVERLY DR NW	ALBUQUERQUE NM 87120	LT 12 BLK 6 SHENANDOAH	0.25633855
MARTINEZ MARIA G 9656 SUN DANCER DR NW	ALBUQUERQUE NM 87114	9656 SUN DANCER DR NW	ALBUQUERQUE 87114	LT 12 BLK 2 PLAT OF SUN	0.11884932
ROGERS TERRENCE J & MCBRIDE RC PO BOX 66531	ALBUQUERQUE NM 87193-6531	7209 MOJAVE ST NW	ALBUQUERQUE NM 87120	*011 004 HOMESTEAD I	0.2082633
ERNIE LIMON LLC 4519 ASPEN GLADE DR NW	ALBUQUERQUE NM 87114-5444	ZEIDMAN AVE NW	ALBUQUERQUE NM 87114	*25A UNIT 1 OF PARADI	0.43646888
OLGUIN YOLANDA & ALVARADO VI 8816 RYAN PATRICK DR NW	ALBUQUERQUE NM 87114-5738	8816 RYAN PATRICK DR NW	ALBUQUERQUE NM 87114	LOT 5-P1 BLK 9 VACATIC	0.16670111
VIGIL ROBERTO N & ANNA M 8605 GROUNSEL RD NW	ALBUQUERQUE NM 87120-4241	8605 GROUNSEL RD NW	ALBUQUERQUE 87120	LT 13-A BLK 15 PLAT OF I	0.1377351
BARROW JEFFREY 2500 ANGEL DR NW	ALBUQUERQUE NM 87120-1187	2500 ANGEL DR NW	ALBUQUERQUE NM 87120	LT 8 BLK 4 AMENDED PL	0.13226958
SANCHEZ EDWARD J 9523 CALLE CHAMISA NW	ALBUQUERQUE NM 87114-2447	9523 CALLE CHAMISA NW	ALBUQUERQUE NM 87114	LT 11-P1 VILLA DE LA CH	0.11734003
UNITED STATES OF AMERICA PO BOX 728	SANTA FE NM 87504-0728	MONTE CARLO DR NW	ALBUQUERQUE 87120	LT 35 BLK 5 VOLCANO CL	0.27251895
SHOPE MATTHEW W & TAMARA N 9705 PUCCINI TRL NW	ALBUQUERQUE NM 87114	9705 PUCCINI TRL NW	ALBUQUERQUE NM 87114	LT 18 PLAT OF VITTORIA	0.11921571
TIMMERMAN LOREN LYNN & CHRIS 7529 DEERFIELD RD NW	ALBUQUERQUE NM 87120-4532	7529 DEERFIELD RD NW	ALBUQUERQUE NM 87120	LT 24 SHENANDOAH UNI	0.21016937
CITY OF ALBUQUERQUE PO BOX 1293	ALBUQUERQUE NM 87103-2248	GOLF COURSE RD NW	ALBUQUERQUE NM 87114	TRACT 3-A OF PARADISE	20.6446005
WYLIE KENNETH W & BARBARA S C 4309 HERITAGE PL NE	ALBUQUERQUE NM 87109-2911	N/A	ALBUQUERQUE NM 87120	*25 008VOLCANO CLIFF	0.24456919
CITY OF ALBUQUERQUE PO BOX 1293	ALBUQUERQUE NM 87103	MARIGOLD DR NW	ALBUQUERQUE NM 87120	* 056 001VOLCANO CLIF	1.08299031
UNITED STATES OF AMERICA C/O I PO BOX 728	SANTA FE NM 87504-0728		ALBUQUERQUE NM 87120	LT 34 BLK 1 VOLCANO CL	0.3912016
UNITED STATES OF AMERICA C/O I 6001 UNSER BLVD NW	ALBUQUERQUE NM 87120-2069	N/A	ALBUQUERQUE NM 87120	PORT OF GOVT LOTS 1 &	3.53395257
THAIS BRIAN & TERESA G 5741 PARADISE BLVD NW	ALBUQUERQUE NM 87114-4927	5741 PARADISE BLVD NW	ALBUQUERQUE NM 87114	* 022 019ROBERSON RIC	0.22436853
PAUL TRAVIS 8432 HAWK EYE RD NW	ALBUQUERQUE NM 87120	8432 HAWK EYE RD NW	ALBUQUERQUE 87120	LT 1 BLK 8 PLAT OF VIST.	0.11612459
CITY OF ALBUQUERQUE PO BOX 1293	ALBUQUERQUE NM 87103-2248	N/A	ALBUQUERQUE NM 87114	TRACT B PLAT OF TRACT	8.78483638
HUTT TIM & ELEANOR TRUSTEES H 510 TURNER CT	CORRALES NM 87048-6105	2208 PARKWEST DR NW	ALBUQUERQUE NM 87120	LT 48-P1 BLK 3 VAC & RE	0.13638862
ABERNATHY BENJAMIN E & SAAVE 2232 SKYBROOK DR NW	ALBUQUERQUE NM 87120-3692	2232 SKYBROOK DR NW	ALBUQUERQUE NM 87120	LT 37-P1 BLK 5 CORRECTI	0.16829625
BYERS BRUCE R & OLSEN BYERS MA 5124 ROANOKE AVE NW	ALBUQUERQUE NM 87120-4541	5124 ROANOKE AVE NW	ALBUQUERQUE NM 87120	LT 67 SHENANDOAH UNI	0.16582897
DOYLE MITCHELL L & ANGIE C 8301 CASCADE PARK AVE NW	ALBUQUERQUE NM 87120	8301 CASCADE PARK AVE NW	ALBUQUERQUE NM 87120	LOT 1 P1 BLK 10 VACATI	0.22215265
SCHMIDT STEVEN & LINDA RACHEL 5922 PAINTED PONY DR NW	ALBUQUERQUE NM 87120	7548 THORNWOOD DR NW	ALBUQUERQUE NM 87120	LT 67 SHENANDOAH SUI	0.18333416
CITY OF ALBUQUERQUE PO BOX 1293	ALBUQUERQUE NM 87103	N/A	ALBUQUERQUE NM 87120	* 003 005VOLCANO CLIF	0.46048092
VELASQUEZ TOMMY E 9628 ADINA LN NW	ALBUQUERQUE NM 87114-5263	9628 ADINA LN NW	ALBUQUERQUE NM 87114 5263	LT 78 PLAT OF VITTORIA	0.10100739
MARTINEZ HELEN 4908 SHERRY ANN RD NW	ALBUQUERQUE NM 87114-5764	4908 SHERRY ANN RD NW	ALBUQUERQUE NM 87114	LOT 2-P1 BLK 8 VACATIC	0.18768148
MONTECITO ESTATES COMMUNIT PO BOX 93488	ALBUQUERQUE NM 87199-3488		ALBUQUERQUE 87120	TR B PLAT OF VISTA VIE.	0.05046997
STATE OF NEW MEXICO STATE LAI PO BOX 6850	SANTA FE NM 87502-6850	N/A	ALBUQUERQUE NM 87120	* 031 002VOLCANO CLIF	0.33191901
WRIGHT WALTER P & DEL MARGO 4901 WAGON MOUND TRL NW	ALBUQUERQUE NM 87120-2869	4901 WAGON MOUND TRL NW	ALBUQUERQUE NM 87120	* 131 HOMESTEAD HILL	0.18022594
BERRY DAN & HOLLY 5108 CUMBERLAND PL NW	ALBUQUERQUE NM 87120-3865	5108 CUMBERLAND PL NW	ALBUQUERQUE NM 87120	LT 163 PLAT OF SHENAN	0.21470227
D ANTONIO MICHAEL A & ANITA 8916 ORTEGA CT NW	LOS RANCHOS DE ALBUQUERQUE NM 8	6519 SUN VIEW DR NW	ALBUQUERQUE NM 87120	LT 24 PLAT FOR PETROG	0.17728898
MENDOZA CLAUDIA S 10012 ERLITZ DR NW	ALBUQUERQUE NM 87114	10012 ERLITZ DR NW	ALBUQUERQUE NM 87114	* 001 010PARADISE HILI	0.36189192
POWELL TROY & KRISTYN 7521 SUNROSE DR NW	ALBUQUERQUE NM 87120-2737	7521 SUNROSE DR NW	ALBUQUERQUE NM 87120	*159 PRAIRIE RIDGE UN	0.16396424
RORABACHER FAMILY TRUST 7416 PAINTED PONY TRL NW	ALBUQUERQUE NM 87120-3095	7416 PAINTED PONY TRL NW	ALBUQUERQUE NM 87120	LT 45 CORRECTED REPLA	0.19828387
CASTRO JESUS M & VASQUEZ LUZ 20 BOMBERO CIR	BELEN NM 87002-7024	6312 PAPAGAYO RD NW	ALBUQUERQUE NM 87120	*00030005VOLCANO CL	0.35433659

MILLER PATRICIA A	6901 BOGART CT NW	ALBUQUERQUE NM 87120-3541	6901 BOGART CT NW	ALBUQUERQUE NM 87120	* 4 5 SANTA FE VILLAGE	0.16589511
STATE OF NEW MEXICO	PO BOX 1148	SANTA FE NM 87504-1148	N/A	ALBUQUERQUE NM 87120	* 009 001VOLCANO CLIF	1.08162515
MAHBOUB JAMIL	9401 TALARA PL NW	ALBUQUERQUE NM 87114-3607	9401 TALARA PL NW	ALBUQUERQUE NM 87114	LT 53-P1 PLAT OF TERES	0.21870045
MARTINEZ JONAH & MONIQUE	9400 CALICO PL NW	ALBUQUERQUE NM 87114-3432	9400 CALICO PL NW	ALBUQUERQUE NM 87114	LT 25 PLAT OF SOMMEF	0.26812082
CROSBY FEDERICO	1751 BELLAMAH AVE NW APT 12	ALBUQUERQUE NM 87104-2221	6524 FLYNN AVE NW	ALBUQUERQUE NM 87120	*7-A 8 REPL OF (AMEND	0.10779544
DURAN STEVE G & LINDA S	8000 LAVA REACH AVE NW	ALBUQUERQUE NM 87120	8000 LAVA REACH AVE NW	ALBUQUERQUE NM 87120	LOT 7-P1 BLK 22 REPLAT	0.15108495
KORTEN SCOTT E & WATTS-KORTEI	6133 KACHINA ST NW	ALBUQUERQUE NM 87120-2185	7204 KEEL NW	ALBUQUERQUE NM 87120	* 8 6 SANTA FE VILLAGE	0.16271006
SAIZ DENISE	6530 PICARDIA PL NW	ALBUQUERQUE NM 87120-7044	N/A	ALBUQUERQUE NM 87120	* 009 003VOLCANO CLIF	0.27224371
SEDILLO DOMINIC & CHRISTINA	7601 CLEGHORN CT NW	ALBUQUERQUE NM 87120-4942	7601 CLEGHORN CT NW	ALBUQUERQUE NM 87120	* 12 2 OF KATHERINE NI	0.0613319
PIERCE REMENGTON	5552 MANSFIELD PL NW	ALBUQUERQUE NM 87114-1538	5552 MANSFIELD PL NW	ALBUQUERQUE NM 87114	LT 29 BLK B PLAT FOR PA	0.20881136
WILKIE NATHANIEL A	7209 CIENEGA RD NW	ALBUQUERQUE NM 87120-4201	8008 MONTE CARLO DR NW	ALBUQUERQUE 87120	LT 36 BLK 5 VOLCANO CL	0.27251929
KONIOR LYNN LOUISE TRUSTEE KOI	7210 SETTLEMENT WAY NW	ALBUQUERQUE NM 87120-2934	7210 SETTLEMENT WAY NW	ALBUQUERQUE NM 87120	*008 004 HOMESTEAD I	0.24769209
MCT DEVELOPMENT INC	7451 PAN AMERICAN FWY NE	ALBUQUERQUE NM 87109	N/A	ALBUQUERQUE NM 87120	* 029 001VOLCANO CLIF	0.27648899
CHAVEZ ROBERT J	2524 CAMELLIA CT SW	ALBUQUERQUE NM 87105-4953	6716 RUSTLER NW	ALBUQUERQUE NM 87120	* 032 008THE HIGH RAN	0.17883183
SIERRA REAL ESTATE HOLDINGS LLC	820 HOPI RD SE	RIO RANCHO NM 87124-2488	3124 GILLINGHAM DR NW	ALBUQUERQUE NM 87120	LOT 6-P1 BLK 2 PLAT OF	0.08249514
LOYA MANUEL ENRIQUE GARCIA &	9812 LADRONES PL SW	ALBUQUERQUE NM 87121-2319	N/A	ALBUQUERQUE NM 87120	* 017 005VOLCANO CLIF	0.33099046
WARD DANIEL L & GRETCHEN M CC	6501 MOJAVE CT NW	ALBUQUERQUE NM 87120-4818	6501 MOJAVE CT NW	ALBUQUERQUE NM 87120	LT 4 UNIT 1 PLAT OF UNI	0.24864682
CORDOVA ERIK	9804 BASHA ST NW	ALBUQUERQUE NM 87114-1427	9804 BASHA ST NW	ALBUQUERQUE NM 87114	LT 35 CORRECTION PLAT	0.14379246
BEACH KENNETH G & MELISSA J MI	8612 DESERT RAIN RD NW	ALBUQUERQUE NM 87120	8612 DESERT RAIN RD NW	ALBUQUERQUE NM 87120	LT 70 PLAT OF WATERSH	0.19782009
SMITH MARSHALL L & LILLIAN	6928 SEDGE AVE NW	ALBUQUERQUE NM 87120-4151	6928 SEDGE AVE NW	ALBUQUERQUE NM 87120	LT 10 BLK 4 RINCON SUBI	0.15101246
RODRIGUEZ MELISSA	4839 PETRA POINTE CIR NW	ALBUQUERQUE NM 87120-2161	4839 PETRA POINTE CIR NW	ALBUQUERQUE NM 87120	LT 21-P1 PLAT FOR PETR	0.08825409
OKEY ADAM	6505 TESUQUE DR NW	ALBUQUERQUE NM 87120-4820	6505 TESUQUE DR NW	ALBUQUERQUE NM 87120	LOT 1-C BLOCK 12 REPLA	0.29746857
EVANS SARA ROSE & CHRISTOPHEI	6531 AZOR LN NW	ALBUQUERQUE NM 87120-7036	6531 AZOR LN NW	ALBUQUERQUE NM 87120	* 007 005VOLCANO CLIF	0.32069629
SHUTIVA CHARMAINE LOUSIE & RC	5805 PRAIRIE NIGHT LN NW	ALBUQUERQUE NM 87120-3007	5805 PRAIRIE NIGHT LN NW	ALBUQUERQUE NM 87120	* 023 006THE HIGH RAN	0.21542668
BRAGG LINA M & ROMERO S & RA`	10715 RUSSETT DR	HOUSTON TX 77042-1124	N/A	ALBUQUERQUE NM 87120	* 008 004VOLCANO CLIF	0.2761923
GRAGE JAMES & RITA SUE	6427 CAMINO DE PAZ NW	ALBUQUERQUE NM 87120-4282	6427 CAMINO DE PAZ NW	ALBUQUERQUE 87120	LT 9 BLK 2 PLAT OF LA CL	0.15626633
FRYE EUGENE R & RUTH E	PO BOX 93022	ALBUQUERQUE NM 87199	DALE CT NW	ALBUQUERQUE NM 87120	*12 008VOLCANO CLIFF	0.27611206
MARTINEZ ADRIAN M & STACY A	7008 VISTA DEL SOL DR NW	ALBUQUERQUE NM 87120-4235	N/A	ALBUQUERQUE NM 87120	* 015 009VOLCANO CLIF	0.26726736
LINDLEY MOLLY BETH & KEVIN CHR	6804 RUSTLER RD NW	ALBUQUERQUE NM 87120-3016	6804 RUSTLER RD NW	ALBUQUERQUE NM 87120	* 029 008THE HIGH RAN	0.17071022
KIA NAHID	9714 CAMINO DEL SOL NE	ALBUQUERQUE NM 87111-1510	N/A	ALBUQUERQUE NM 87120	* 034 013VOLCANO CLIF	0.27674778
CITY OF ALBUQUERQUE	PO BOX 1293	ALBUQUERQUE NM 87103	N/A	ALBUQUERQUE NM 87120	* 005 003VOLCANO CLIF	0.35514159
LUGO VICTOR & RANGEL YESENIA	7515 PRICKLEY BRUSH ST NW	ALBUQUERQUE NM 87114-4598	6516 CANAVIO RD NW	ALBUQUERQUE NM 87120	* 017 009VOLCANO CLIF	0.26458139
LARCADE ANTHONY & JUDY	9709 CASSIDY DR NW	ALBUQUERQUE NM 87114-4359	9709 CASSIDY DR NW	ALBUQUERQUE NM 87114	LT 4-P1 BLK C CORRECTIC	0.13924686
CITY OF ALBUQUERQUE	PO BOX 1293	ALBUQUERQUE NM 87103-2248	N/A	ALBUQUERQUE NM 87120	* 001 003VOLCANO CLIF	0.44340593
MICHAELIS EMILENE LOPEZ & NEEI	5847 MAFRAQ AVE NW	ALBUQUERQUE NM 87114-6071	5847 MAFRAQ AVE NW	ALBUQUERQUE NM 87114	LT 21 BLK 3 PLAT OF PAR	0.10283305
ROMERO LEO M & KATRINA B	9605 CALLE CHAMISA NW	ALBUQUERQUE NM 87114-2444	9605 CALLE CHAMISA NW	ALBUQUERQUE NM 87114	LT 7-P1 VILLA DE LA CHA	0.11726382
WEBB JASON	619 S ASPEN LAKES WAY	STAR ID 83669-6183	9319 BATTLE CREEK ST NW	ALBUQUERQUE NM 87114	LT 8 PLAT FOR HERITAGI	0.12360227
TOP TERRACES INC	171 PIER AVE #351	SANTA MONICA CA 90405-5311	UNSER BLVD NW	ALBUQUERQUE 87114	LT 2 BULK LAND PLAT FO	2.05830221
HUFFORD MARK E & GINA M	6508 MOJAVE CT NW	ALBUQUERQUE NM 87120-4818	6508 MOJAVE CT NW	ALBUQUERQUE NM 87120	LT 7 UNIT 1 PLAT OF UNI	0.3292428
JANAVARIS CAROL M	8302 APACHE AVE NE	ALBUQUERQUE NM 87110		ALBUQUERQUE NM 87120	LT 4 BLK 3 UNIT 14 VOLC	0.30460372
RODRIGUEZ JOSE & ASHLEY A	6123 PICTURE ROCK PL NW	ALBUQUERQUE NM 87120	6123 PICTURE ROCK PL NW	ALBUQUERQUE NM 87120	LT 32-P1 PLAT OF THE TI	0.08418093
ABEYTA JANELLE DIANA & ARMIJO	6924 PAINTED PONY TRL NW	ALBUQUERQUE NM 87120-3042	6924 PAINTED PONY TRL NW	ALBUQUERQUE NM 87120	* 013 008THE HIGH RAN	0.15969119
RAINALDI DEBORAH S	6619 CONRAD AVE NW	ALBUQUERQUE NM 87120-4467	6619 CONRAD NW	ALBUQUERQUE NM 87120	LT 17-A BLK 8 PLAT OF S.	0.09786683

CITY OF ALBUQUERQUE ATTN: FAC PO BOX 6850	SANTA FE NM 87502-6850	N/A	ALBUQUERQUE NM 87120	LT 46 BLK 1 VOLCANO CL	1.00227533
NEW MEXICO LAND BUYERS LLC 106 GWYNNE ST	FORT LEONARD WOOD MO 65473-153	N/A	ALBUQUERQUE NM 87120	*8 002VOLCANO CLIFFS	0.31225514
PARMENTER DAVID J & ANN MARI 7428 STAG HORN DR NW	ALBUQUERQUE NM 87120-3020	7428 STAG HORN DR NW	ALBUQUERQUE NM 87120	LT 88A AMENDED REPLA	0.19417087
SANDOVAL-LUERAS TAMMY L & E 5616 CREGGS ST NW	ALBUQUERQUE NM 87120	5616 CREGGS ST NW	ALBUQUERQUE NM 87120	*29-C10 REPL OF THE AN	0.16536661
NAYLOR TERRY L & CYNTHIA M TRU 5612 POPO DR NW	ALBUQUERQUE NM 87120-3198	5612 POPO DR NW	ALBUQUERQUE NM 87120	* 009 004VOLCANO CLIF	0.35941348
WITHAM CURTIS D & MARTHA G W 8248 MEADOWBROOK AVE NW	ALBUQUERQUE NM 87120-5604	6508 CONRAD NW	ALBUQUERQUE NM 87120	LT 16 BLK 11 PLAT OF SA	0.10053657
US DEPT OF THE INTERIOR NAT PAI PO BOX 728	SANTA FE NM 87504-0728	N/A	ALBUQUERQUE NM 87120	LOT 25 IN SEC 34 T11N R	2.27676802
ROMERO JULIAN H 7908 BLACK ROCK RD NW	ALBUQUERQUE NM 87120	7908 BLACK ROCK RD NW	ALBUQUERQUE NM 87120	LOT 3-P1 BLK 2 VACATIC	0.10820908
LEE CHRISTOPHER WYMAN 7213 DODGE TRL NW	ALBUQUERQUE NM 87120-2961	7213 DODGE TRL NW	ALBUQUERQUE NM 87120	* 14 CORRECTED PLAT C	0.23469125
TANNER ETHAN & CAITLYN S 6216 CASA BLANCA NW	ALBUQUERQUE NM 87120-3190	6216 CASA BLANCA DR NW	ALBUQUERQUE 87120	* 020 008VOLCANO CLIF	0.27368801
GALLEGOS EDWARD S & ANNITA E 5813 OPEN SKY DR NW	ALBUQUERQUE NM 87120-3025	5813 OPEN SKY DR NW	ALBUQUERQUE NM 87120	* 018 005THE HIGH RAN	0.22337055
STATE OF NEW MEXICO STATE LAN PO BOX 6850	SANTA FE NM 87502-6850	RIM ROCK DR NW	ALBUQUERQUE NM 87120	* 076 001VOLCANO CLIF	0.50873607
CALLES DONNA PO BOX 65474	ALBUQUERQUE NM 87193-5474	5913 BROKEN ARROW LN NW	ALBUQUERQUE NM 87120	LT 80 CORRECTED REPLA	0.20841791
HOGSTEDT WENDI S & KEVIN C 6112 BLACK RIDGE DR NW	ALBUQUERQUE NM 87120	6112 BLACK RIDGE DR NW	ALBUQUERQUE NM 87120	LT 12 BLK C AMENDED &	0.11816294
ROCCO ERNEST & PAT 6244 EL TORO PL NW	ALBUQUERQUE NM 87120	6244 EL TORO PL NW	ALBUQUERQUE NM 87120	* 215 VOLCANO CLIFFS :	0.24163932
CITY OF ALBUQUERQUE PO BOX 1293	ALBUQUERQUE NM 87103	N/A	ALBUQUERQUE NM 87120	* 021 004VOLCANO CLIF	0.36579633
ZAMORA MICHELLE J 6626 ASTAIR AVE NW	ALBUQUERQUE NM 87120-4405	6626 ASTAIR AVE NW	ALBUQUERQUE NM 87120	*16 6 AMENDED PLAT O	0.08912858
WHITE GEOFFREY L 7143 GLYNDON TRL NW	ALBUQUERQUE NM 87114-4575	7143 GLYNDON TRL NW	ALBUQUERQUE NM 87114	LT 11 PLAT FOR THE RES	0.15425161
FRECHETTE BRIAN & LOEHIE DAMI 2320 WILDSTREAM ST NW	ALBUQUERQUE NM 87120-3265	2320 WILDSTREAM ST NW	ALBUQUERQUE NM 87120	LT 88 PLAT OF WATERSH	0.17691224
MCDOWELL BRETT AUSTIN & ROYE 6227 CALLE PINON NW	ALBUQUERQUE NM 87114-2442	6227 CALLE PINON NW	ALBUQUERQUE NM 87114	LT 23-P1 VILLA DE LA CH	0.17718415
GILLIG RICHARD D 8301 WILD DUNES RD NW	ALBUQUERQUE NM 87120-3794	8301 WILD DUNES AVE NW	ALBUQUERQUE NM 87120	LT 123 PLAT OF VISTA V	0.16235443
EICHENBERG ANDREW M 1305 SAN PEDRO NE	ALBUQUERQUE NM 87110	N/A	ALBUQUERQUE NM 87120	* 017 013VOLCANO CLIF	0.28484395
ARCHULETA ALAN R & TINA CO TRU 7617 WELLS FARGO TRL NW	ALBUQUERQUE NM 87120-2848	7617 WELLS FARGO TRL NW	ALBUQUERQUE NM 87120	* 77 HOMESTEAD HILLS	0.26422264
RAMIREZ-HERNANDEZ JESSICA & R 10512 GUADIANA PL SW	ALBUQUERQUE NM 87121	EMERALD DR NW	ALBUQUERQUE NM 87120	* 019 011VOLCANO CLIF	0.80321193
BONILLA MARIA CORINA 4919 SUNDANCE TRL NW	ALBUQUERQUE NM 87120-2897	4919 SUNDANCE TRL NW	ALBUQUERQUE NM 87120	* 84 HOMESTEAD HILLS	0.18141397
ORTEGA ADAN EDUARDO & REBECA PO BOX 2305	ESPANOLA NM 87532	5301 NORTE VISTA RD NW	ALBUQUERQUE NM 87114	LOT 12-P1 BLK A CORREC	0.21392213
ATENCIO BRUCE ALAN & BONNIE LE 9709 BAJADA DR NW	ALBUQUERQUE NM 87114-4363	9709 BAJADA DR NW	ALBUQUERQUE NM 87114	LT 68-P1 BLK A CORRECT	0.21083809
CHAVEZ JENNIFER L PO BOX 68054	ALBUQUERQUE NM 87193	5510 EDIE PL NW	ALBUQUERQUE NM 87114	*19 CORRECTED PLAT OI	0.09098453
COATS DAVID & JAMES D COATS 5424 TERRITORIAL RD NW	ALBUQUERQUE NM 87120	5424 TERRITORIAL RD NW	ALBUQUERQUE NM 87120	*001 009 HOMESTEAD I	0.21852345
ALLMAN DEBORAH JEAN & JAMES 5806 BROKEN ARROW LN NW	ALBUQUERQUE NM 87120-3046	5222 BOGART ST NW	ALBUQUERQUE NM 87120	LOT 19B BLK 1 SANTA FE	0.09120628
TREAT TERRELL L & DONNA L 4905 ROCKCRESS DR NW	ALBUQUERQUE NM 87120	4905 ROCKCRESS NW	ALBUQUERQUE NM 87120	LT 55 BLK 1 RINCON SUB'	0.22242613
VALDEZ WALTER A & BARBARA A C 7501 RICHMOND HILL RD NW	ALBUQUERQUE NM 87120-4553	7501 RICHMOND HILL RD NW	ALBUQUERQUE NM 87120	LT 114 SHENANDOAH UI	0.22618222
RICE DANIEL & STEPHANIE 3428 RUNNING BIRD PL NW	ALBUQUERQUE NM 87120-3689	3428 RUNNING BIRD CT NW	ALBUQUERQUE NM 87120	LT 26-P1 BLK 4 VACATIO	0.12146488
BEETS RAYMOND & JOANNA 6516 PATO RD NW	ALBUQUERQUE NM 87120-7007	6516 PATO RD NW	ALBUQUERQUE NM 87120	* 005 007VOLCANO CLIF	0.32602987
BENALLY ZINA C 4970 QUAIL RIDGE DR NW	ALBUQUERQUE NM 87114	4970 QUAIL RIDGE DR NW	ALBUQUERQUE NM 87114 4350	* 8A THE COVEY A REPL	0.10750827
VASQUEZ LINDA TRUSTEE VALDEZ 7258 LONGHILL WAY	SAN JOSE CA 95138-1303	6608 ROSA PARKS RD NW	ALBUQUERQUE NM 87120	* 004 001VOLCANO CLIF	0.2723479
RODRIGUEZ CHRISTELLA D 8320 WILD DUNES RD NW	ALBUQUERQUE NM 87120-3783	8320 WILD DUNES AVE NW	ALBUQUERQUE NM 87120	LT 110 PLAT OF VISTA V	0.16701866
RABADI SHARIFF A & SAMIA S TRS 11201 SAN ANTONIO DR NE	ALBUQUERQUE NM 87122-1049	ZEIDMAN AVE NW	ALBUQUERQUE NM 87114	*30A UNIT 1 OF PARADI	0.441749
GUERRERO TASHA & LUIS 8927 WINNCREST TRL NW	ALBUQUERQUE NM 87114-4580	8927 WINNCREST TRL NW	ALBUQUERQUE 87114	LT 17 PLAT FOR THE RES	0.15736662
MARTINEZ MANUEL G 9608 ADINA LN	ALBUQUERQUE NM 87114-5263	9608 ADINA LN NW	ALBUQUERQUE NM 87114 5263	LT 83 PLAT OF VITTORIA	0.13382746
ARCO BARRIE KAY 1501 AMBLING TRL	CEDAR PARK TX 78613-7689	5228 CHESAPEAKE DR NW	ALBUQUERQUE NM 87120	LT 60 SHENANDOAH SUI	0.1423034
STATE OF NEW MEXICO PCD ATTN PO BOX 6850	SANTA FE NM 87502-6850	N/A	ALBUQUERQUE NM 87120	* 030 002VOLCANO CLIF	0.28971084
BOYD DAVID & TERESA 608 NAVARRA WAY SE	ALBUQUERQUE NM 87123	6720 CIERVO RD NW	ALBUQUERQUE NM 87120	* 001 006VOLCANO CLIF	0.32023122

BRYAN CHERYL C	PO BOX 66453	ALBUQUERQUE NM 87193-6453	6305 PETIRROJO RD NW	ALBUQUERQUE NM 87120	*00250008VOLCANO CL	0.28220933
BETA INVESTMENTS LLC	PO BOX 65808	ALBUQUERQUE NM 87193-5808	N/A	ALBUQUERQUE NM 87120	*00010005VOLCANO CL	3.48982912
RODRIGUEZ MILTON A & ELIZABET	6604 KIMMICK DR NW	ALBUQUERQUE NM 87120-6603	6604 KIMMICK DR NW	ALBUQUERQUE NM 87120	* 007 006VOLCANO CLIF	0.50209755
ALDERETE JOSEPH F & ROMERO CI	6720 GLEASON AVE NW	ALBUQUERQUE NM 87120	6720 GLEASON AVE NW	ALBUQUERQUE NM 87120	LOT 10 BLK 9 RINCON SU	0.14039287
FREE CARL NORMAN & GEMMA MI	2420 ANGEL DR NW	ALBUQUERQUE NM 87120	2420 ANGEL DR NW	ALBUQUERQUE NM 87120	LT 1 BLK 6 AMENDED PL	0.10993474
ONG RICHARD & DAVA D	1444 CRESCENT DR NW	ALBUQUERQUE NM 87105-1112	N/A	ALBUQUERQUE NM 87120	* 061 013VOLCANO CLIF	0.38731086
BRUNETTO KENNETH J & LAINE D	6312 FLOR DEL SOL PL NW	ALBUQUERQUE NM 87120-2118	6312 FLOR DEL SOL PL NW	ALBUQUERQUE NM 87120	* 186 VOLCANO CLIFFS :	0.20963067
DOZZO LESLIE	6141 THUNDERBIRD CIR NW	ALBUQUERQUE NM 87120-5381	6141 THUNDERBIRD CIR NW	ALBUQUERQUE NM 87120	* 010 005VOLCANO CLIF	0.33746743
CALDWELL MARILYN M	9112 CASCAJO DR NE	ALBUQUERQUE NM 87111	N/A	ALBUQUERQUE NM 87120	TRACT 5 VOLCANO CLIFI	2.34236107
LAMPHERE KATHLEEN A	7132 CROSSWINDS TRL NW	ALBUQUERQUE NM 87114-4577	7132 CROSSWINDS TRL NW	ALBUQUERQUE 87114	LT 47 PLAT FOR THE RES	0.16108231
DYE JOLENE R	6000 JAMERS DR NW	ALBUQUERQUE NM 87120-3214	6000 JAMERS PL NW	ALBUQUERQUE NM 87120	LT 30 CORRECTION PLAT	0.20630023
BRUMMETT CHAD & VAN GERPEN J	5868 MAFRAQ AVE NW	ALBUQUERQUE NM 87114-6070	5868 MAFRAQ AVE NW	ALBUQUERQUE NM 87114	LT 43 BLK 5 PLAT OF PAR	0.1027921
DEATHERAGE AMY F	8932 HALLSTON TRL NW	ALBUQUERQUE NM 87114-4576	8932 HALLSTON TRL NW	ALBUQUERQUE NM 87114	LT 64 PLAT FOR THE RES	0.17665531
LSF9 MASTER PARTICIPATION TRU	3701 REGENT BLVD SUITE 200	IRVING TX 75063-2296	6609 AZUELO AVE NW	ALBUQUERQUE NM 87120	*28 6 AMENDED PLAT O	0.08682594
WEST TERRY W & TINA L	7109 METE SOL DR NW	ALBUQUERQUE NM 87120-4278	7109 METE SOL DR NW	ALBUQUERQUE 87120	LT 14 BLK 9 PLAT OF VIS	0.15475333
MARES CHARLES	8328 MOCK HEATHER RD NW	ALBUQUERQUE NM 87120-4244	8328 MOCK HEATHER RD NW	ALBUQUERQUE 87120	LT 3 BLK 4 PLAT OF VIST.	0.10381155
WEBSTER CHERYL LYNN	6308 TESUQUE DR NW	ALBUQUERQUE NM 87120-4834	6308 TESUQUE DR NW	ALBUQUERQUE NM 87120	LT 3 BLK 8B A PLAT OF BI	0.17446123
ATENCIO RITA M	6623 CONRAD AVE NW	ALBUQUERQUE NM 87120	6623 CONRAD NW	ALBUQUERQUE NM 87120	LT 16-A BLK 8 PLAT OF S.	0.09819682
KREIN MELVIN S & LORETTA F	6204 TESUQUE CT NW	ALBUQUERQUE NM 87120	6204 TESUQUE NW	ALBUQUERQUE NM 87120	* 017 004VOLCANO CLIF	0.33407637
BUERKLE ROBERT S & SHERRI E	4520 WAYNESBORO RD NW	ALBUQUERQUE NM 87120	4520 WAYNESBORO RD NW	ALBUQUERQUE NM 87120	LT 91A, PLAT OF LTS 91A	0.15699865
RUIZ BECKY	6920 QUARTERHORSE LN NW	ALBUQUERQUE NM 87120-3012	6920 QUARTERHORSE LN NW	ALBUQUERQUE NM 87120	* 006 006THE HIGH RAN	0.20989415
SMITH TERRY & CHRISTINE	6828 STAGHORN DR NW	ALBUQUERQUE NM 87120-4806	6828 STAGHORN DR NW	ALBUQUERQUE NM 87120	* 005 002VOLCANO CLIF	0.36301335
LUNA LUIS CARREOLA & ARREOLA I	6205 CASA BLANCA DR NW	ALBUQUERQUE NM 87120-3280	6205 CASA BLANCA DR NW	ALBUQUERQUE NM 87120	* 010 009VOLCANO CLIF	0.27911578
BRADSHAW APRIL E & ALFREDO G	6908 BOGART CT NW	ALBUQUERQUE NM 87120	6908 BOGART CT NW	ALBUQUERQUE NM 87120	*8-A 5 PLAT OF LTS 7-A	0.32329752
ZEDLITZ TRISHANA L	7021 SNAPDRAGON RD NW	ALBUQUERQUE NM 87120	7021 SNAPDRAGON NW	ALBUQUERQUE NM 87120	LT 31 BLK 3 RINCON SUB'	0.17048995
COLUCCI SONS LLC	7 ASPEN CT	PLACITAS NM 87043-9151	9924 PRESTIGE CT NW	ALBUQUERQUE NM 87114	LT 25 BLK B PLAT FOR PA	0.12087577
US DEPT OF INTERIOR NATL PARK S	6001 UNSER BLVD NW	ALBUQUERQUE NM 87120	N/A	ALBUQUERQUE NM 87120	THE ELY POR OF THE WL	1.53985434
WHITMORE CHARLES D	PO BOX 67378	ALBUQUERQUE NM 87193-7378	6509 PAPAGAYO RD NW	ALBUQUERQUE NM 87120	* 012 007VOLCANO CLIF	0.33336689
ESCALANTE ENRIQUE & ESCALANTI	8316 MILLSTREAM PL NW	ALBUQUERQUE NM 87120-5609	8316 MILLSTREAM PL NW	ALBUQUERQUE NM 87120	LT 37-P1 BLK 8 CORRECTI	0.12993946
CHAVEZ ANDREW P & CHAVEZ JENI	10427 CROSSCUT DR NW	ALBUQUERQUE NM 87114-5630	6443 PICARDIA PL NW	ALBUQUERQUE NM 87120	*00400008VOLCANO CL	0.37780341
RIEGER RON S & KATHI A	4711 SUNDANCE TRL NW	ALBUQUERQUE NM 87120-2872	4711 SUNDANCE TRL NW	ALBUQUERQUE NM 87120	* 55 HOMESTEAD HILLS	0.18248816
BRAZELL CECELIA D & TURNER A JR	5405 ROANOKE AVE NW	ALBUQUERQUE NM 87120-4562	5405 ROANOKE AVE NW	ALBUQUERQUE NM 87120	LT 96 SHENANDOAH UNI	0.17779482
VENEGAS CHRISTOPHER J	6620 CONRAD AVE NW	ALBUQUERQUE NM 87120-4466	6620 CONRAD NW	ALBUQUERQUE NM 87120	LT 4 BLK 11 PLAT OF SAN	0.09784393
PINEDA JO ANA W & SAUL H	5408 ROANOKE AVE NW	ALBUQUERQUE NM 87120	5408 ROANOKE AVE NW	ALBUQUERQUE NM 87120	LT 54 SHENANDOAH SUI	0.19932691
SALAZAR RAY C & TORREZ-SALAZA	7617 RICHMOND HILL RD NW	ALBUQUERQUE NM 87120-4555	7617 RICHMOND HILL RD NW	ALBUQUERQUE NM 87120	LT 46 SHENANDOAH SUI	0.15070738
BURNHAM DAVID KIM & JEAN R	5913 OPEN SKY DR NW	ALBUQUERQUE NM 87120-3096	5913 OPEN SKY DR NW	ALBUQUERQUE NM 87120	* 025 005THE HIGH RAN	0.17147414
PERRAULT SONJA	6408 GLACIER RD NW	ALBUQUERQUE NM 87114-0000	8300 BOUVARDIA AVE NW	ALBUQUERQUE 87120	LT 10-P1 BLK 2 PLAT OF \	0.13879574
MAHER CHRISTOPHER J & KAREN S	8309 BOUVARDIA AVE NW	ALBUQUERQUE NM 87120	8309 BOUVARDIA AVE NW	ALBUQUERQUE 87120	LT 5-P1 BLK 1 PLAT OF VI	0.15141382
SWAN COLONEL A JR & ERIKA M	5535 RABADI CASTLE AVE NW	ALBUQUERQUE NM 87114	5535 RABADI CASTLE AVE NW	ALBUQUERQUE NM 87114	LT 11 CORRECTION PLAT	0.12361597
GUTIERREZ BENITO & CARMEN TRL	9954 RADCLIFFE RD NW	ALBUQUERQUE NM 87114-4411	9954 RADCLIFFE RD NW	ALBUQUERQUE NM 87114 4411	* 009 001EXECUTIVE ES'	0.37553093
WEBB JORDAN J & ALYSSA K	1117 PALO ALTO CT	BERNALILLO NM 87004	3435 PAINTED ROCK DR NW	ALBUQUERQUE NM 87120	LT 41-P1 BLK 4 VACATIO	0.21382744
PAULECK ROBERT A & XOCHITL A	8744 WESTRIDGE PL NW	ALBUQUERQUE NM 87114-5771	8744 WESTRIDGE PL NW	ALBUQUERQUE NM 87114	LOT 9-P1 BLK 11 CORR PI	0.35054973
SMITH ZANE DOUGLAS & DOROTH	3715 ZIA DR	GALLUP NM 87301	N/A	ALBUQUERQUE NM 87120	E1/2 OF LOT 7 BLK 3 VOI	2.03680706

CITY OF ALBUQUERQUE	PO BOX 1293	ALBUQUERQUE NM 87103-2248	N/A	ALBUQUERQUE NM 87120	* 013 001VOLCANO CLIF	0.91112763
STATE OF NEW MEXICO STATE LA	PO BOX 1148	SANTA FE NM 87504-1148	N/A	ALBUQUERQUE NM 87120	* 023 005VOLCANO CLIF	0.75554965
JACOBS CLARENCE K & JERRA DEE	9305 YVONNE MARIE DR NW	ALBUQUERQUE NM 87114-5717	9305 YVONNE MARIE DR NW	ALBUQUERQUE NM 87114	LT 9-P1 BLK 3 AMENDED	0.17173014
WEISHEIT DOUGLAS W & DENISE A	9704 BIG SAGE DR NW	ALBUQUERQUE NM 87114-3430	9704 BIG SAGE DR NW	ALBUQUERQUE NM 87114	LT 11 BLK 2 PLAT OF CHA	1.00444418
MERWIN GLADYS M C/O VIRGINIA	3523 TIMBER LN	SLATINGTON PA 18080-3842	N/A	ALBUQUERQUE NM 87120	*6 002VOLCANO CLIFFS	0.30062353
HILLSEY KEVIN J & JENNIFER A	7524 THORNWOOD DR NW	ALBUQUERQUE NM 87120-4550	7524 THORNWOOD DR NW	ALBUQUERQUE NM 87120	LT 29 SHENANDOAH UNI	0.19480661
JARAMILLO JESUS C & AMY M	8011 WAGON MOUND DR NW	ALBUQUERQUE NM 87120	8011 WAGON MOUND DR NW	ALBUQUERQUE NM 87120	* 133 HOMESTEAD HILL	0.19271457
PADILLA HEIDI	9500 LA ROCCA CT NW	ALBUQUERQUE NM 87114-3449	9500 LA ROCCA CT NE	ALBUQUERQUE NM 87114	LT 80-P1 PLAT OF TERES	0.17709293
DUZOR NANCY & SHEEHAN RYAN H	4627 MIJAS DR NW	ALBUQUERQUE NM 87120	6609 KEELING ST NW	ALBUQUERQUE NM 87120	*71 2 PRADO DEL OSO T	0.11458305
SPEER REGINA M	9408 JILL PATRICIA ST NW	ALBUQUERQUE NM 87114	9408 JILL PATRICIA ST NW	ALBUQUERQUE NM 87114	LT 1-P1 BLK 2 AMENDED	0.15384068
WENZEL WILLIAM & SZYMANSKI JI	7147 DODGE TRL NW	ALBUQUERQUE NM 87120-2965	7147 DODGE TRL NW	ALBUQUERQUE NM 87120	* 9 CORRECTED PLAT CIN	0.22259413
SOVER AVIV & YAFFIT	6908 PAINTED PONY TRL NW	ALBUQUERQUE NM 87120-3042	6908 PAINTED PONY TRL NW	ALBUQUERQUE NM 87120	* 017 008THE HIGH RAN	0.16537712
TAVENNER EDWARD T & GINGER	6517 CLIFFROSE RD NW	ALBUQUERQUE NM 87120	6517 CLIFFROSE RD NW	ALBUQUERQUE NM 87120	LOT 33 SANTA FE VILLAC	0.11096776
JACKSON MINERVA JOANN & MICH	7112 CLEGHORN RD NW	ALBUQUERQUE NM 87120-4919	7112 CLEGHORN RD NW	ALBUQUERQUE NM 87120	* 4 3 OF KATHERINE NIC	0.07732411
FRY AMANDA & BON VINCENT	9711 CALLE CHAMISA NW	ALBUQUERQUE NM 87114-7200	9711 CALLE CHAMISA NW	ALBUQUERQUE 87114	LT 10-P1 CORRECTION PI	0.11765965
TAN TAI-HO & VIRGINIA L	680 TOTAVI	LOS ALAMOS NM 87544	N/A	ALBUQUERQUE NM 87120	TRACT 7A REPLAT TR 7 U	1.80789333
AJAMCH LLC ATTN: ANDERSON -SA	4312 RABBITBRUSH AVE NW	ALBUQUERQUE NM 87120-2573	AVENIDA DE JAIMITO NW	ALBUQUERQUE NM 87114	PARCEL 2 BOUNDARY SU	4.99648688
VENTANA RANCH COMMUNITY AS:	PO BOX 67590	ALBUQUERQUE NM 87193		ALBUQUERQUE NM 87114	TR D R/W PLAT OF VITTI	4.20994648
CHISCHILLIE-GILLSON JENNIFER	6601 CARNEY AVE NW	ALBUQUERQUE NM 87120-4463	6601 CARNEY AVE NW	ALBUQUERQUE NM 87120	LOT 12A BLK 3 SANTA FE	0.11333377
AMADOR SAMMY & SYLVIA	14429 CRYSTAL LANTERN DR	HACIENDA HGTS CA 91745-2510	N/A	ALBUQUERQUE NM 87120	* 002 002VOLCANO CLIF	0.37355385
VALDEZ DEVONA L	12008 PHOENIX AVE NE APT 5E	ALBUQUERQUE NM 87112-6412	3209 RUNNING BIRD PL NW	ALBUQUERQUE NM 87120	LOT 9-P1 BLK 2 VACATIC	0.16236574
MONTOYA ROBERTA A & FERNANC	8105 CHICORY DR NW	ALBUQUERQUE NM 87120-4288	8105 CHICORY DR NW	ALBUQUERQUE 87120	LT 8 BLK 4 PLAT OF LA CL	0.17139555
HERRERA ROXANNE	9604 PUCCINI TRL NW	ALBUQUERQUE NM 87114	9604 PUCCINI TRL NW	ALBUQUERQUE NM 87114	LT 30 PLAT OF VITTORIA	0.09641866
CORNELIUS CHRIS & BRITTANY	5840 MAFRAQ AVE NW	ALBUQUERQUE NM 87114-6070	5840 MAFRAQ AVE NW	ALBUQUERQUE NM 87114	LT 36 BLK 5 PLAT OF PAR	0.09931299
ROSDAHL MICHELLE	6012 ERMEMIN AVE NW	ALBUQUERQUE NM 87114-5997	6012 ERMEMIN AVE NW	ALBUQUERQUE NM 87114	LT 4 BLK 2 PLAT OF PARA	0.1011059
WAHLER PETER & RENEE	10001 COORS BYPASS NW APT 1E	ALBUQUERQUE NM 87114-4094	7415 PRIMROSE NW	ALBUQUERQUE NM 87120	*021 PRAIRIE RIDGE UN	0.15746519
CITY OF ALBUQUERQUE	PO BOX 1293	ALBUQUERQUE NM 87103	N/A	ALBUQUERQUE NM 87120	TRACT 22 OF BOND RAN	38.48852918
OMLOR MICHAEL A & GLENNA M T	600 SAN JOSE AVE SE	ALBUQUERQUE NM 87102-5066	N/A	ALBUQUERQUE NM 87120	* 044 013VOLCANO CLIF	0.28430051
SOLID GOLD CLASSIC	5319 MENAUL BLVD NE	ALBUQUERQUE NM 87110-3113	N/A	ALBUQUERQUE NM 87120	002TRACT 17 VOLCANO	2.04271985
WEST SEVENTY LLC	PO BOX 7457	ALBUQUERQUE NM 87194-7457		ALBUQUERQUE NM 87114	TR OF LAND IN SEC 15 T:	2.57204401
SPARROW COYOTE M	4905 HOMESTEAD TRL NW	ALBUQUERQUE NM 87120-2805	4905 HOMESTEAD TRL NW	ALBUQUERQUE NM 87120	* 19 2 AMENDED REPL C	0.20640331
TRAILS COMMUNITY ASSOCIATIOI	7023 TREE LINE AVE NW	ALBUQUERQUE NM 87114-5971		ALBUQUERQUE 87114	TR B PLAT OF SANTA FE	0.07234779
BURK THERON & LISA	7904 AGUILA ST NW	ALBUQUERQUE NM 87120-7006	8315 GROUNSEL RD NW	ALBUQUERQUE 87120	LT 14 BLK 4 PLAT OF VIS	0.10519084
BERNSTEIN ROBERT	1002 MADISON ST NE	ALBUQUERQUE NM 87110-5817	9260 GOLF COURSE RD NW	ALBUQUERQUE NM 87114	TR 5-D3-A PLAT OF TRAC	2.30368717
BAKARICH JACOB	6828 VISTA TERRAZA DR NW	ALBUQUERQUE NM 87120-3795	6828 VISTA TERRAZA DR NW	ALBUQUERQUE 87120	LT 3 BLK 6 PLAT OF VIST,	0.11149889
SMIEL CASSANDRA A & SAMUEL	4704 BUTTERFIELD TRL NW	ALBUQUERQUE NM 87120-2851	4704 BUTTERFIELD TRL NW	ALBUQUERQUE NM 87120	* 22 HOMESTEAD HILLS	0.21711624
RAMOS SAUL & GARCIA ANA	8509 BOUVARDIA NW	ALBUQUERQUE NM 87120-4269	6609 PAPAGAYO RD NW	ALBUQUERQUE NM 87120	* 003 005VOLCANO CLIF	0.45282392
DILLARD TERRY B & ELIZABETH A	4432 LA PALOMA RD NW	ALBUQUERQUE NM 87120-5359	4432 LA PALOMA RD NW	ALBUQUERQUE NM 87120	LT 9-P-1 BLK 2 LAS TERRA	0.22976202
MICHAEL V & LINDA L FAZIO TRUS	PO BOX 1537	SANTA FE NM 87504-1537	N/A	ALBUQUERQUE NM 87120	TRACT 26 VOLCANO CLIF	2.42003623
POLITO ROBERT A & PATRICIA J TRI	456 GAVILAN PL NW	ALBUQUERQUE NM 87107-5315	9676 ASBURY LN NW	ALBUQUERQUE NM 87114	* 030 003EXECUTIVES E:	0.36536638
HPA III ACQUISITIONS 1 LLC	120 S RIVERSIDE PLAZA SUITE 201	CHICAGO IL 60606-6995	9404 TOUCAN PL NW	ALBUQUERQUE NM 87114	LT 35 PLAT OF LAS CASI	0.12549232
KENNEDY MICHAEL D & COOPER-KI	8020 SMOKERISE AVE NW	ALBUQUERQUE NM 87114	8020 SMOKERISE AVE NW	ALBUQUERQUE NM 87120	LOT 4 P1 BLK 14 VACATI	0.14918513
BACA ANN L	6112 JAMERS PL NW	ALBUQUERQUE NM 87120-3216	6112 JAMERS PL NW	ALBUQUERQUE NM 87120	LT 21 CORRECTION PLAT	0.12241652

PACHECO SANTIAGO A	8304 WILD DUNES RD NW	ALBUQUERQUE NM 87120-3783	8304 WILD DUNES AVE NW	ALBUQUERQUE NM 87120	LT 114 PLAT OF VISTA V	0.15345971
RASCON MARIAH ALYSSA & GUZM	3423 RUNNING BIRD PL NW	ALBUQUERQUE NM 87120-3603	3423 RUNNING BIRD PL NW	ALBUQUERQUE NM 87120	LT 12-P1 BLK 4 VACATIO	0.13247539
MANZANARES DANNY F	336 MINTURN LP NE	RIO RANCHO NM 87124-6351	N/A	ALBUQUERQUE NM 87120	TR 5C REPLAT TR 5 UNIT	0.85002416
SUNSHINE ABQ REAL ESTATE INVE	3228 ISLETA BLVD SW	ALBUQUERQUE NM 87105-5833	N/A	ALBUQUERQUE NM 87120	* 041 013VOLCANO CLIF	0.27303213
HERNANDEZ ANTHONY ETAL	PO BOX 7579	ALBUQUERQUE NM 87194-7579	N/A	ALBUQUERQUE NM 87120	TRACT 1 VOLCANO CLIFI	2.31169382
SOLID GOLD CLASSIC	5319 MENAUL BLVD NE	ALBUQUERQUE NM 87110-3113	N/A	ALBUQUERQUE NM 87120	002TRACT 2 VOLCANO C	2.38162496
SCHNEIDER DAVID W TRUSTEE DW	7116 LAS NUTRIAS RD NW	ALBUQUERQUE NM 87114-5922	7116 LAS NUTRIAS RD NW	ALBUQUERQUE NM 87114	LT 23A-P1 PLAT OF TAO:	0.14986363
POCCIA EDWARD & ANNE	6305 WHITEMAN DR NW	ALBUQUERQUE NM 87120	6305 WHITEMAN DR NW	ALBUQUERQUE NM 87120	LT 23 BLK 8C A PLAT OF I	0.16262155
SULTAN AHMAD A	4624 WAYNESBORO PL NW	ALBUQUERQUE NM 87120-3840	4624 WAYNESBORO PL NW	ALBUQUERQUE NM 87120	LOT 7 PLAT OF SHENANI	0.20022318
PETERSON DANIEL L & ASHLEIGH J	8319 WILD DUNES RD NW	ALBUQUERQUE NM 87120-3794	8319 WILD DUNES AVE NW	ALBUQUERQUE NM 87120	LT 127 PLAT OF VISTA V	0.15416172
YARDLEY PERRY D & ELISHA M	8416 CEDAR CREEK PL NW	ALBUQUERQUE NM 87120	8416 CEDAR CREEK PL NW	ALBUQUERQUE NM 87120	LT 143 PLAT OF SHENAN	0.18468206
MACHADO JAVIER & MARI-ISABEL	6220 KEYENTA PL NW	ALBUQUERQUE NM 87120-3281	6220 KEYENTA PL NW	ALBUQUERQUE NM 87120	* 006 009VOLCANO CLIF	0.25117274
GARCIA NAPOLEON A	6016 CREGGS ST NW	ALBUQUERQUE NM 87120-3561	6016 CREGGS ST NW	ALBUQUERQUE NM 87120	* 5 1-A AMENDED REPLA	0.15304568
ARAGON VINCENT J & KELSEA G	7900 EMERALD DR NW	ALBUQUERQUE NM 87120-3282	8105 SEGO CT NW	ALBUQUERQUE NM 87120	LT 2 BLK 3 PLAT OF UNSE	0.88657608
NATIONAL PARK SERVICES DIVISIO	6001 ATRISCO DR NW	ALBUQUERQUE NM 87120-2069	N/A	ALBUQUERQUE NM 87120	TR 3 SANTA FE VILLAGE	4.21378839
ROMERO NELSON STEVENS	8101 SMOKERISE AVE NW	ALBUQUERQUE NM 87120-6508	8101 SMOKERISE AVE NW	ALBUQUERQUE NM 87120	LOT 8 P1 BLK 15 VACATI	0.16893331
WILCOX CHRISTIE A & MARY T WA	7012 SWEETBRIAR AVE NW	ALBUQUERQUE NM 87120	7012 SWEETBRIAR AVE NW	ALBUQUERQUE NM 87120	LT 15 BLK 3 RINCON SUB'	0.20250381
LOTT WANDA LOUISE	7214 MAYO ST NW	ALBUQUERQUE NM 87120-3571	7214 MAYO ST NW	ALBUQUERQUE NM 87120	* 7 11 AMENDED REPLA	0.14714435
GAILLARD-CARRILLO JENNIFER E	5033 ROCKCRESS DR NW	ALBUQUERQUE NM 87120-4109	5033 ROCKCRESS DR NW	ALBUQUERQUE NM 87120	LT 40 BLK 1 RINCON SUB'	0.14555683
ALP LLC	6312 MONTANO RD NW SUITE A	ALBUQUERQUE NM 87120-2170	6312 MONTANO RD NW	ALBUQUERQUE NM 87120	LOT 0-22 VOLCANO CLIF	0.256873
LIU DONGXIA & LEI HAIRONG	6412 KOCHIS RD NW	ALBUQUERQUE NM 87120	6412 KOCHIS RD NW	ALBUQUERQUE NM 87120	LT 18 BLK B AMENDED &	0.12437402
MILLER CALVIN BENJAMIN & SHAW	10409 TALL ROCK CT NW	ALBUQUERQUE NM 87114-6078	5504 VALIENTE RD NW	ALBUQUERQUE NM 87120	* 002 002VOLCANO CLIF	0.3286251
PACHECO MICHAEL A	7525 PRIMROSE DR NW	ALBUQUERQUE NM 87120-5243	7525 PRIMROSE NW	ALBUQUERQUE NM 87120	*009 PRAIRIE RIDGE UN	0.17324353
NGUYEN NAM & KATARZYNA H	9223 DROLET DR NW	ALBUQUERQUE NM 87114-1342	9223 DROLET DR NW	ALBUQUERQUE NM 87114	LT 6-P1 PLAT FOR TRAILS	0.12069777
BROGDON STEVE W & TERRI M	6512 CAMINO DEL OESTE NW	ALBUQUERQUE NM 87120-7031	6512 CAMINO DEL OESTE NW	ALBUQUERQUE NM 87120	* 014 002VOLCANO CLIF	0.29238606
KREIMERMANN DAMIAN G	8228 FAIRMONT DR NW	ALBUQUERQUE NM 87120-3817	8228 FAIRMONT DR NW	ALBUQUERQUE NM 87120	LOT 3 BLK 6 SHENANDO/	0.17946933
CHACON M DAVID II & TINA M	2312 ARROYO FALLS ST NW	ALBUQUERQUE NM 87120	2312 ARROYO FALLS ST NW	ALBUQUERQUE NM 87120	LT 126 PLAT OF WATERS	0.18984993
ROSS BRYAN & MONICA	2328 ARROYO FALLS ST NW	ALBUQUERQUE NM 87120	2328 ARROYO FALLS ST NW	ALBUQUERQUE NM 87120	LT 122 PLAT OF WATERS	0.18985077
EDDINGS DONALD R & DEBI S	8305 MESA TOP RD NW	ALBUQUERQUE NM 87120-3780	8305 MESA TOP RD NW	ALBUQUERQUE NM 87120	LT 117 PLAT OF VISTA V	0.16865454
TRAN KEN & INN PUI FANG	6815 GLENTURRET WAY NE	ALBUQUERQUE NM 87113	9404 CARSON MESA DR NW	ALBUQUERQUE 87114	LT 101 PLAT OF VENTAN	0.10900024
VALLES DOMINGO & GRISSOM CH	4905 SHELLY ROSE RD NW	ALBUQUERQUE NM 87114-5752	4905 SHELLY ROSE RD NW	ALBUQUERQUE NM 87114	LT 15-P1 BLK 8 VACATIO	0.17215447
CITY OF ALBUQUERQUE	PO BOX 1293	ALBUQUERQUE NM 87103-2248	CANAVIO PL NW	ALBUQUERQUE NM 87120	*00540006VOLCANO CL	0.31882266
ORTEGA ELOY J JR & ORTEGA SADI	6615 PAPAGAYO RD NW	ALBUQUERQUE NM 87120-7018	6615 PAPAGAYO RD NW	ALBUQUERQUE NM 87120	* 005 005VOLCANO CLIF	0.45442553
WOOTTEN MARIANNE TRUSTEE W	8109 WAVERLY DR NW	ALBUQUERQUE NM 87120-3811	8109 WAVERLY DR NW	ALBUQUERQUE NM 87120	LT 14 BLK 7 SHENANDO/	0.22212707
MOYA LOUIS A & LOPEZ SONIA	6808 AZUELO AVE NW	ALBUQUERQUE NM 87120-2059	6808 AZUELO NW	ALBUQUERQUE NM 87120	LOT 10 BLK 6 RINCON SU	0.12748568
MARTINEZ PATRICIA R	7442 CARSON TRL NW	ALBUQUERQUE NM 87120-4524	7442 CARSON TRL NW	ALBUQUERQUE NM 87120	LT 87 SHENANDOAH UNI	0.21802987
OMLOR MICHAEL A & GLENNA M T	600 SAN JOSE AVE SE	ALBUQUERQUE NM 87102-5066	N/A	ALBUQUERQUE NM 87120	* 043 013VOLCANO CLIF	0.27262606
GREEN PEGGY EMILY	8001 CREEKWOOD AVE NW	ALBUQUERQUE NM 87120-6515	8001 CREEKWOOD AVE NW	ALBUQUERQUE NM 87120	LT 22 P1 BLK 14 VACATI	0.19186262
ORTEGA RAYMOND A & JOANNA M	PO BOX 3335	MILAN NM 87021	7840 LATIR MESA RD NW	ALBUQUERQUE 87114	LT 26 PLAT OF VENTANA	0.10855373
LINDQUIST PETER J & CHRISTINE L	7832 URRACA ST NW	ALBUQUERQUE NM 87120	7832 URRACA ST NW	ALBUQUERQUE NM 87120	* 001 006VOLCANO CLIF	0.28827726
PATTERSON MARY	6904 RUSTLER RD NW	ALBUQUERQUE NM 87120-3018	6904 RUSTLER RD NW	ALBUQUERQUE NM 87120	* 002 007THE HIGH RAN	0.22688999
CITY OF ALBUQUERQUE	PO BOX 1293	ALBUQUERQUE NM 87103-2248	N/A	ALBUQUERQUE NM 87114	POR NE1/4 NE1/4 SW1/	6.0759692
FOX DENNIS R & SANDRA J TRUSTE	7024 HAWKWATCH RD NW	ALBUQUERQUE NM 87114-5983	7024 HAWKWATCH RD NW	ALBUQUERQUE 87114	LT 71-P1 CORRECTION PI	0.1097682

RICH STEVEN J & MIRANDA	7805 PRIMROSE DR NW	ALBUQUERQUE NM 87120	7805 PRIMROSE DR NW	ALBUQUERQUE NM 87120	LOT 7 PRAIRIE RIDGE UN	0.17257912
ESCAJEDA CHRISTOPHER ERIK	8108 LEWISBURG DR NW	ALBUQUERQUE NM 87120-3824	8108 LEWISBURG DR NW	ALBUQUERQUE NM 87120	LT 45 BLK 5 SHENANDO	0.16623348
BEICHLER RICHARD A & ROZANNA E	7620 VERONA ST NW	ALBUQUERQUE NM 87120-4500	7620 VERONA ST NW	ALBUQUERQUE NM 87120	LT 71-A (REPLAT OF LTS	0.20619214
PRESTON GRANT G & KAREN L	4532 WAYNESBORO RD NW	ALBUQUERQUE NM 87120	4532 WAYNESBORO PL NW	ALBUQUERQUE NM 87120	LT 94 PLAT OF SHENANC	0.1539187
BRAZELL GAYLE & RICKY	9228 JILL PATRICIA ST NW	ALBUQUERQUE NM 87114	9228 JILL PATRICIA ST NW	ALBUQUERQUE NM 87114	LT 19-P1 BLK 3 AMENDEI	0.14376415
OTERO MELISSA A & MARTIN C	9224 JILL PATRICIA ST NW	ALBUQUERQUE NM 87114-5702	9224 JILL PATRICIA ST NW	ALBUQUERQUE NM 87114	LT 20-P1 BLK 3 AMENDEI	0.15028685
ARCHULETA LEO & PERFIDIA	9216 YVONNE MARIE DR NW	ALBUQUERQUE NM 87114-5715	9216 YVONNE MARIE DR NW	ALBUQUERQUE NM 87114	LT 12-P1 BLK 2 AMENDEI	0.14399486
JOSEPH CLYDE A JR & SHIRLEY M	7029 CLEGHORN RD NW	ALBUQUERQUE NM 87120-4934	7029 CLEGHORN RD NW	ALBUQUERQUE NM 87120	* 1 1 OF KATHERINE NIC	0.09822293
CITY OF ALBUQUERQUE	PO BOX 2248	ALBUQUERQUE NM 87103-2248		ALBUQUERQUE NM 87120	TR OF LAND WITHIN THI	0.35855619
HICKMAN JOY L	5501 TERRITORIAL ST NW	ALBUQUERQUE NM 87120	5501 TERRITORIAL RD NW	ALBUQUERQUE NM 87120	*006 010 HOMESTEAD I	0.19089145
BALDERAS HECTOR H & DENISE V	7915 MINGE RD NW	ALBUQUERQUE NM 87120-5633	7915 MINGE RD NW	ALBUQUERQUE NM 87120	LOT 4-P1 BLK 1 PLAT OF	0.07955996
OTERO MICHAEL E & MARIA ELEN/	7000 VISTA TERRAZA DR NW	ALBUQUERQUE NM 87120-4272	7000 VISTA TERRAZA DR NW	ALBUQUERQUE 87120	LT 1A-P1 BLK 3 PLAT OF I	0.17653092
ARAGON KATIE MARIE	7416 CIENEGA RD NW	ALBUQUERQUE NM 87120	7416 CIENEGA NW	ALBUQUERQUE NM 87120	LT 23 BLK 12 RINCON SUI	0.15064426
ARRENIUS TIMOTHY E & CHAVEZ M	6204 LITTLE JOE PL NW	ALBUQUERQUE NM 87120-3770	6204 LITTLE JOE PL NW	ALBUQUERQUE NM 87120 3770	LT 2-P1 BLK 8C A PLAT OI	0.17004875
NAJAR GILBERT & ROSEMARY E	5715 CREGGS ST NW	ALBUQUERQUE NM 87120-3528	5715 CREGGS ST NW	ALBUQUERQUE NM 87120	*2-C 9-A REPL OF THE AI	0.16350811
NELSON LARRY D & ANN JANETTE	7123 GLYNDON TRL NW	ALBUQUERQUE NM 87114	7123 GLYNDON TRL NW	ALBUQUERQUE NM 87114	LT 70 PLAT FOR THE RES	0.1543063
CITY OF ALBUQUERQUE	PO BOX 2248	ALBUQUERQUE NM 87103-2248	N/A	ALBUQUERQUE NM 87120	* 038 006VOLCANO CLIF	0.42393717
VELASQUEZ ANNA MARIE	7517 SUNROSE DR NW	ALBUQUERQUE NM 87120-2737	7517 SUNROSE DR NW	ALBUQUERQUE NM 87120	*160 PRAIRIE RIDGE UN	0.16544384
SALMON DAVID R & BENTLEY-SALM	8632 SILK TASSEL RD NW	ALBUQUERQUE NM 87120-4321	8632 SILK TASSEL RD NW	ALBUQUERQUE 87120	LT 2 BLK 19 PLAT OF VIS'	0.24323202
MCCURN MARC R	9819 BASHA ST NW	ALBUQUERQUE NM 87114-1428	9819 BASHA ST NW	ALBUQUERQUE NM 87114	LT 27 CORRECTION PLAT	0.11436458
MORENO MELISSA & WALTON QU	9328 YVONNE MARIE DR NW	ALBUQUERQUE NM 87114-5718	9328 YVONNE MARIE PL NW	ALBUQUERQUE NM 87114	LT 4-P1 BLK 2 AMENDED	0.24133268
DOW FRANK W & SANDRA E	4909 SHELLY ROSE RD NW	ALBUQUERQUE NM 87120	4909 SHELLY ROSE RD NW	ALBUQUERQUE NM 87114	LT 16-P1 BLK 8 VACATIO	0.19462035
SHAW LORI	8709 TIA CHRISTINA DR NW	ALBUQUERQUE NM 87114-5759	8709 TIA CHRISTINA DR NW	ALBUQUERQUE NM 87114	LT 13-P1 BLK 6 VACATIO	0.13440462
CITY OF ALBUQUERQUE	PO BOX 1293	ALBUQUERQUE NM 87103-2248	N/A	ALBUQUERQUE NM 87120	* 023 001VOLCANO CLIF	0.38194207
SALAZAR-GOMEZ JULIAN A	6840 TREELINE AVE NW	ALBUQUERQUE NM 87114-6160	6840 TREELINE AVE NW	ALBUQUERQUE 87114	LT 1-P1 SUBDIVISION PL	0.13345645
ROMERO ROSS & LARRY GALLEGOS	6335 COMFREY DR NW	ALBUQUERQUE NM 87120-4293		ALBUQUERQUE NM 87120	LT 5 BLK 3 VOLCANO CLII	4.11887145
GONZALES FRANK JOSHUA & CLARI	9051 FENTON LAKE RD NW	ALBUQUERQUE NM 87120-4218	7828 AGUILA ST NW	ALBUQUERQUE NM 87120	* 001 011VOLCANO CLIF	0.39704603
PEREA BERT L & ALICIA R	6116 SONORA AVE NW	ALBUQUERQUE NM 87120-3009	6116 SONORA AVE NW	ALBUQUERQUE NM 87120	* 007 004VOLCANO CLIF	0.33795794
STATE OF NEW MEXICO STATE LAI	PO BOX 6850	SANTA FE NM 87502-6850	N/A	ALBUQUERQUE NM 87120	* 012 006VOLCANO CLIF	0.44638854
SPENCER AMY	7001 PAINTED PONY TRL NW	ALBUQUERQUE NM 87120-3039	7001 PAINTED PONY TRL NW	ALBUQUERQUE NM 87120	* 016 007THE HIGH RAN	0.21613247
BRODERICK ANTOINETTE & BIGNEY	4510 MANITOBA RD NE	RIO RANCHO NM 87144-7599	6400 MONTANO RD NW	ALBUQUERQUE NM 87120	LOT 0-10 VOLCANO CLIF	0.27268625
CARPENTER THOMAS C D	PO BOX 2551	BERNALILLO NM 87004	N/A	ALBUQUERQUE NM 87120	* 004 014VOLCANO CLIF	0.24143257
ARCHDIOCESE OF SANTA FE REAL E	4000 ST JOSEPHS PL NW	ALBUQUERQUE NM 87120-1714	N/A	ALBUQUERQUE NM 87114	POR OF TR 7 IN NW OF S	7.62049275
SANCHEZ LAURA E	5005 SUMMERSVILLE DR NW	ALBUQUERQUE NM 87120-3818	5005 SUMMERSVILLE DR NW	ALBUQUERQUE NM 87120	LT 22 BLK 5 SHENANDO	0.33367897
HART JULIE C & KEVIN G	7604 BASIN CREEK CT NW	ALBUQUERQUE NM 87120-2815	7604 BASIN CREEK CT NW	ALBUQUERQUE NM 87120	* 71 HOMESTEAD HILLS	0.17082041
CITY OF ALBUQUERQUE	PO BOX 1293	ALBUQUERQUE NM 87103	N/A	ALBUQUERQUE NM 87120	TR 11 OF BOND RANCHE	40.00975989
DOMINGUEZ DYLAN C	6909 SWEETBRIER AVE NW	ALBUQUERQUE NM 87120-4145	6909 SWEETBRIER AVE NW	ALBUQUERQUE NM 87120	LT 33 BLK 2 RINCON SUBI	0.13476349
RANKIN JUSTIN D	6604 ASTAIR AVE NW	ALBUQUERQUE NM 87120-4403	6604 ASTAIR AVE NW	ALBUQUERQUE NM 87120	*11 6 AMENDED PLAT O	0.09353664
MARQUEZ CELINA	4832 PETRA POINTE CIR NW	ALBUQUERQUE NM 87120-4961	4832 PETRA POINTE CIR NW	ALBUQUERQUE NM 87120	LT 16-P1 PLAT FOR PETR	0.11725368
MULLER JENNIFER	5715 TINNIN RD NW	LOS RANCHOS NM 87107-7106	7523 PECOS TRL NW	ALBUQUERQUE NM 87120	* 8 2 AMENDED REPLAT	0.20260301
PATRIARCA ANTHONY & CYNTHIA M	9691 ASBURY CT NW	ALBUQUERQUE NM 87114-4344	9691 ASBURY LN NW	ALBUQUERQUE NM 87114	* 006 002EXECUTIVE ES'	0.33420196
EPSTEIN STEVEN D	5515 KETTLE RD NW	ALBUQUERQUE NM 87120	5515 KETTLE RD NW	ALBUQUERQUE NM 87120	*019 003 HOMESTEAD I	0.21363409
OSHEA CORY & TRACY	4520 MARTINSBURG RD NW	ALBUQUERQUE NM 87120	4520 MARTINSBURG RD NW	ALBUQUERQUE NM 87120	LT 119 PLAT OF SHENAN	0.15655104

CONE DALE M & JOSEPH J	4616 WAYNESBORO PL NW	ALBUQUERQUE NM 87120-3840	4616 WAYNESBORO PL NW	ALBUQUERQUE NM 87120	LOT 5 PLAT OF SHENANI	0.1611041
ZMUDA ARTHUR J & JESSICA	103 BROOKHAVEN DR	ROSEVILLE CA 95678-1080	6340 CUESTA PL NW	ALBUQUERQUE NM 87120	* 051 VOLCANO CLIFFS :	0.32896751
GONZALES RICHARD A & DELLYNN F	8705 TIA CHRISTINA DR NW	ALBUQUERQUE NM 87114-5759	8705 TIA CHRISTINA DR NW	ALBUQUERQUE NM 87114	LT 14-P1 BLK 6 VACATIO	0.15075282
BRUCE LEE A	5144 BOGART ST NW	ALBUQUERQUE NM 87120	5144 BOGART NW	ALBUQUERQUE NM 87120	*12 1 AMENDED PLAT O	0.08714825
CITY OF ALBUQUERQUE	PO BOX 2248	ALBUQUERQUE NM 87103-2248	N/A	ALBUQUERQUE NM 87120	DRAINAGE ROW CONT 1	1.16975224
OBRECHT DOUGLAS WALTER & ME	8228 GO WEST RD NW	ALBUQUERQUE NM 87120-3298	8228 GO WEST RD NW	ALBUQUERQUE 87120	LT 3 BLK 7 PLAT OF VIST.	0.11021323
GIL VIRGILO SERGIO SR TRUSTEE VI	6506 CALLE REDONDA NW	ALBUQUERQUE NM 87120-2728	6336 MONTANO RD NW	ALBUQUERQUE NM 87120	LOT O-16 VOLCANO CLIF	0.22734067
CHAVEZ ANDREW L & ALICIA	8009 CLIFFVIEW AVE NW	ALBUQUERQUE NM 87120	8009 CLIFFVIEW AVE NW	ALBUQUERQUE NM 87120	LOT 4-P1 BLK 19 REPL FC	0.1410528
QUINTANA DANNY C/O LUZ DEL CA	1209 ABEYTA RD SW	ALBUQUERQUE NM 87121-3490	N/A	ALBUQUERQUE NM 87120	* 015 004VOLCANO CLIF	0.28542586
MCLEMORE STEVE A JR	2616 LAVA BLUFF DR NW	ALBUQUERQUE NM 87120	2616 LAVA BLUFF DR NW	ALBUQUERQUE NM 87120	LT 20 P1 BLK 15 VACATIC	0.17665318
SOTELO ENRIQUE	9804 CLEARWATER ST NW	ALBUQUERQUE NM 87114-5813	N/A	ALBUQUERQUE NM 87120	* 022 011VOLCANO CLIF	0.27332389
CHILCOAT JOHN HERBERT	6308 VERDI WAY NW	ALBUQUERQUE NM 87114-5269	6308 VERDI WAY NW	ALBUQUERQUE NM 87114	LT 73 PLAT OF VITTORIA	0.10284502
PETROGLYPHS MANAGEMENT ASS	8212 LOUISIANA BLVD NE SUITE C	ALBUQUERQUE NM 87113-2552		ALBUQUERQUE NM 87120	TR E PLAT OF WATERSHI	0.03464516
GRANT ISAAC & GRANT LOUISA	7219 TREE LINE AVE NW	ALBUQUERQUE NM 87114-4572	7219 TREE LINE AVE NW	ALBUQUERQUE NM 87114	LT 21-P1 PLAT FOR SANT	0.10323482
POINTER FAMILY TRUST	6309 CAMINO DE PAZ NW	ALBUQUERQUE NM 87120-4283	6309 CAMINO DE PAZ NW	ALBUQUERQUE 87120	LT 32 BLK 2 PLAT OF LA C	0.16427691
CONSTANT JESSE A & GINA T CO-TI	9700 CONEFLOWER DR NW	ALBUQUERQUE NM 87114-3440	9700 CONEFLOWER DR NW	ALBUQUERQUE NM 87114	LT 4 BLK 1 PLAT OF CHAN	0.87625029
GUTIERREZ ANGELA M	6443 HOPS CT NW	ALBUQUERQUE NM 87120-4286	6443 HOPS CT NW	ALBUQUERQUE 87120	LT 18 BLK 3 PLAT OF LA C	0.18644082
KANUHO JAIME LYNN	PO BOX 65808	ALBUQUERQUE NM 87193	5631 BLUE FEATHER AVE NW	ALBUQUERQUE 87114	LT 13-P1 BLK 4 PLAT OF :	0.10832815
RIPPIE TROY D & MARILYN L	5005 CORDONIZ ST NW	ALBUQUERQUE NM 87120	5005 CORDONIZ NW	ALBUQUERQUE NM 87120	* 33 AMENDED TRINITY	0.23128219
HALL KEVIN E	9601 RED RIVER CT NW	ALBUQUERQUE NM 87114-6095	9601 RED RIVER CT NW	ALBUQUERQUE 87114	LT 26 BLK 2 PLAT OF SUN	0.23869308
BOYDEN JENNIFER M & BACA BRAN	9301 YVONNE MARIE DR NW	ALBUQUERQUE NM 87114-5717	9301 YVONNE MARIE DR NW	ALBUQUERQUE NM 87114	LT 8-P1 BLK 3 AMENDED	0.21861337
SMITH ALBERT M JR & KAREN L	6343 PIMA PL NW	ALBUQUERQUE NM 87120-2584	6343 PIMA PL NW	ALBUQUERQUE NM 87120	LOT 8-A-P1 BLOCK 9A PL	0.15902424
KILLOUGH LORI D & YOUNG CYNTHI	7112 ROCKCRESS CT NW	ALBUQUERQUE NM 87120-4103	7112 ROCKCRESS CT NW	ALBUQUERQUE NM 87120	LT 34 BLK 1 RINCON SUB'	0.16541119
BARELA GEORGE M & DIANE E	PO BOX 6964	SANTA FE NM 87502-6964	6700 CAMPFIRE LN NW	ALBUQUERQUE NM 87120	* 001 003THE HIGH RAN	0.19061953
CHAVEZ CHRISTOBAL E & KATHERII	5811 PAINTED PONY DR NW	ALBUQUERQUE NM 87120-3076	5811 PAINTED PONY DR NW	ALBUQUERQUE NM 87120	LT 28 CORRECTED REPLA	0.21117597
KNOWLES D M	3020 ESPANOLA ST NE	ALBUQUERQUE NM 87110-2731	N/A	ALBUQUERQUE NM 87120	TR 5D REPLAT TR 5 UNIT	0.84334566
HARRIS LAUREN NICOLE & WILLIAM	8312 HAWK EYE RD NW	ALBUQUERQUE NM 87120-3791	8312 HAWK EYE RD NW	ALBUQUERQUE NM 87120	LT 139 PLAT OF VISTA V	0.16736978
TRUJILLO SANTOS & ANNETTE	9112 MESA PL NW	ALBUQUERQUE NM 87114	9112 MESA PL NW	ALBUQUERQUE 87114	LT 47-P1 PLAT OF SANT/	0.10899029
MANN RODNEY D & CHRISTAL L	806 S LYNN LN APT B	IDABEL OK 74745-6812	6444 KOLA CT NW	ALBUQUERQUE 87120	LT 19 BLK 3 PLAT OF LA C	0.18616871
MELLOR PHILLIP S & LISA H	6309 CANAVIO RD NW	ALBUQUERQUE NM 87120-7050	6309 CANAVIO RD NW	ALBUQUERQUE NM 87120	*00090005VOLCANO CL	0.35794446
SENA STEVE DOMINIC & RACHEL	7208 GRANGE AVE NW	ALBUQUERQUE NM 87120-3521	7208 GRANGE AVE NW	ALBUQUERQUE NM 87120	* 5 4 SANTA FE VILLAGE	0.1625018
FILOSI MARY E	7800 WAGON MOUND NW	ALBUQUERQUE NM 87120	7800 WAGON MOUND NW	ALBUQUERQUE NM 87120	* 148 HOMESTEAD HILL	0.24548095
DAVISON JAMES P & AMANDA S TI	5616 CINDER CONE DR NW	ALBUQUERQUE NM 87120-4571	8104 SEGO CT NW	ALBUQUERQUE NM 87120	LT 4 BLK 3 PLAT OF UNSE	0.69302666
ARGUELLES ROXANNA T	6519 AZUELO AVE NW	ALBUQUERQUE NM 87120-2078	6519 AZUELO AVE NW	ALBUQUERQUE NM 87120	* 33 6 AMENDED PLAT C	0.09168771
ESTES KYLE R & CAJERO ALEXA C	5100 VICKSBURG DR NW	ALBUQUERQUE NM 87120-4514	5100 VICKSBURG DR NW	ALBUQUERQUE NM 87120	LOT 47 BLK 2 CORRECTEI	0.24147147
CITY OF ALBUQUERQUE	PO BOX 1293	ALBUQUERQUE NM 87103-2248	N/A	ALBUQUERQUE NM 87120	*00680006VOLCANO CL	0.33807175
BISBEE THOMAS W & PEGGY A	7313 SANTA FE TRL NW	ALBUQUERQUE NM 87120-2825	7313 SANTA FE TRL NW	ALBUQUERQUE NM 87120	* 1 5 AMENDED REPL OF	0.23149815
NITIFORO KORBIE	6329 FLOR DEL SOL PL NW	ALBUQUERQUE NM 87120-2117	6329 FLOR DEL SOL PL NW	ALBUQUERQUE NM 87120	* 181 VOLCANO CLIFFS :	0.29595107
SENGSTOCK JODY R & PATRICIA	5579 MANSFIELD PL NW	ALBUQUERQUE NM 87114-1539	5579 MANSFIELD PL NW	ALBUQUERQUE NM 87114	LT 4 BLK C PLAT FOR PAR	0.12616076
CITY OF ALBUQUERQUE	PO BOX 2248	ALBUQUERQUE NM 87103-2248	N/A	ALBUQUERQUE NM 87120	* 043 006VOLCANO CLIF	0.42551486
GARCIA VALENTIN & LAURA	7860 LATIR MESA RD NW	ALBUQUERQUE NM 87114-1689	7860 LATIR MESA RD NW	ALBUQUERQUE 87114	LT 21 PLAT OF VENTANA	0.09909678
RACHELSON HERBERT TRUSTEE RAC	573 EVERGREEN LN	TAOS NM 87571-6434	N/A	ALBUQUERQUE NM 87120	* 031 001VOLCANO CLIF	0.2911759
CITY OF ALBUQUERQUE	PO BOX 1293	ALBUQUERQUE NM 87103-2248	N/A	ALBUQUERQUE NM 87120	* 007 005VOLCANO CLIF	0.28821633

GUTIERREZ RAYMOND A & KAREN I	2701 MONUMENT DR NW	ALBUQUERQUE NM 87120	2701 MONUMENT DR NW	ALBUQUERQUE NM 87120	LOT 7-P1 BLK 17 REPL FC	0.19280263
POOL SHERMAN & MARJORIE L	5219 VICKSBURG DR NW	ALBUQUERQUE NM 87120-4503	5219 VICKSBURG DR NW	ALBUQUERQUE NM 87120	LOT 8 BLK 3 CORRECTED	0.17394526
MCMAHON TAMI M	5572 TIMBERFALLS RD NW	ALBUQUERQUE NM 87114	5572 TIMBERFALLS RD NW	ALBUQUERQUE NM 87114	LT 40 BLK D PLAT FOR PA	0.1265869
REX PRESTON GORDON & ANAYA N	8328 WEDGEWOOD AVE NW	ALBUQUERQUE NM 87120-5616	8328 WEDGEWOOD AVE NW	ALBUQUERQUE NM 87120	LOT 8-P1 BLK 7 CORRECT	0.14037625
CLOUGH RHONDA S TRUSTEE CLOU	6627 AZUELO AVE NW	ALBUQUERQUE NM 87120-2094	6627 AZUELO AVE NW	ALBUQUERQUE NM 87120	*24 6 AMENDED PLAT O	0.09182838
CHARRLIN CHRISTOPHER K & GINA	5005 MIDNIGHT VISTA AVE NW	ALBUQUERQUE NM 87114	5005 MIDNIGHT VISTA AVE NW	ALBUQUERQUE NM 87114	LOT 36-P1 BLK A CORREC	0.26052769
LSF9 MASTER PARTICIPATION TRU	3701 REGENT BLVD SUITE 200	IRVING TX 75063-2296	9700 CASSIDY DR NW	ALBUQUERQUE NM 87114	LT 75-P1 BLK A CORRECT	0.18016055
KRAMER BARRY J & JOAN B C/O ZAI	1795 ALPHA CT SE	RIO RANCHO NM 87124-2929	7804 COMPASS DR NW	ALBUQUERQUE NM 87120	* 035 002VOLCANO CLIF	0.30125732
MERCER JOANN S & DAVID E TRUS	6501 PRAIRIE AVE NE	ALBUQUERQUE NM 87109-1932	6301 CAMINO ALTO NW	ALBUQUERQUE NM 87120	*00170002VOLCANO CL	0.26922004
MILETA DANTE L	2508 ANGEL DR NW	ALBUQUERQUE NM 87120-1187	2508 ANGEL DR NW	ALBUQUERQUE NM 87120	LT 10-P1 BLK 4 AMENDEI	0.07345698
CITY OF ALBUQUERQUE	PO BOX 1293	ALBUQUERQUE NM 87103		ALBUQUERQUE NM 87120	TRACT S OF BOND RANC	39.25571483
GARCIA CECILLA R & JESUS ORLANC	7928 GOLDEN SPIKE DR NW	ALBUQUERQUE NM 87120-2860	7928 GOLDEN SPIKE DR NW	ALBUQUERQUE NM 87120	* 7 HOMESTEAD HILLS N	0.26025946
APODACA SHARON & APODACA GI	6336 BUENOS AIRES PL NW	ALBUQUERQUE NM 87120	6336 BUENOS AIRES PL NW	ALBUQUERQUE NM 87120	* 031 VOLCANO CLIFFS :	0.30668085
SMITH HERBERT A & ELAINE W	5405 YUMA CT NW	ALBUQUERQUE NM 87120-2967	5405 YUMA CT NW	ALBUQUERQUE NM 87120	* 22 CORRECTED PLAT C	0.21231812
CARNALL JANELLE C & RYAN D	7200 FOXFORD AVE NW	ALBUQUERQUE NM 87120-3542	7200 FOXFORD AVE NW	ALBUQUERQUE NM 87120	LOT 1 BLK 12 RINCON SU	0.14774016
MARTINEZ MARIO & KRISTINA	6524 ASTAIR AVE NW	ALBUQUERQUE NM 87120-4408	6524 ASTAIR AVE NW	ALBUQUERQUE NM 87120 4408	* 7 6 AMENDED PLAT OF	0.09501069
HENSLEY AMANDA	6116 SHADOW RIDGE DR NW	ALBUQUERQUE NM 87120-2127	6116 SHADOW RIDGE DR NW	ALBUQUERQUE NM 87120	LT 12 BLK A AMENDED &	0.12757078
LOPEZ-QUICK MARIA DE LA LUZ	6105 BLACK RIDGE RD NW	ALBUQUERQUE NM 87120	6105 BLACK RIDGE DR NW	ALBUQUERQUE NM 87120	LT 17 BLK D AMENDED &	0.11449522
RODRIGUEZ DANIEL M & DORA D	9723 PUCCINI TRL NW	ALBUQUERQUE NM 87114	9723 PUCCINI TRL NW	ALBUQUERQUE NM 87114	LT 13 PLAT OF VITTORIA	0.10020004
PURCELLA JERRY & ANNADINE Y LE	8000 BASALT AVE NW	ALBUQUERQUE NM 87110	8000 BASALT AVE NW	ALBUQUERQUE NM 87120	LOT 5-P1 BLK 20 REPLAT	0.22469302
MARTINEZ RUDY & ELAINE F	7012 TREE LINE AVE NW	ALBUQUERQUE NM 87114-5974	7012 TREE LINE AVE NW	ALBUQUERQUE 87114	LT 7-P1 CORRECTION PL	0.11014326
ARMIJO SANDRA	5816 MAFRAQ AVE NW	ALBUQUERQUE NM 87114-6070	5816 MAFRAQ AVE NW	ALBUQUERQUE NM 87114	LT 30 BLK 5 PLAT OF PAR	0.09697662
WILLIS KARLON C & DOLORES A	6227 ZALTANA RD NW	ALBUQUERQUE NM 87120-5596	6227 ZALTANA RD NW	ALBUQUERQUE NM 87120	LT 37 CORRECTION PLAT	0.10708091
SAIZ DENISE	6530 PICARDIA PL NW	ALBUQUERQUE NM 87120-7044	6530 PICARDIA PL NW	ALBUQUERQUE NM 87120	* 008 010VOLCANO CLIF	0.35835268
CADENA ERICA & TOPAZ E	6812 VISTA DEL SOL DR NW	ALBUQUERQUE NM 87120-3299	6812 VISTA DEL SOL DR NW	ALBUQUERQUE NM 87120	LT 63 PLAT OF VISTA VII	0.14666148
LOPEZ CAMILLE A	6917 CLEGHORN RD NW	ALBUQUERQUE NM 87120-4931	6917 CLEGHORN RD NW	ALBUQUERQUE NM 87120	* 13 1 OF KATHERINE NI	0.07874369
MILLER TONY H & DANI J MILLER	8842 GUADALUPE TRL NW	ALBUQUERQUE NM 87114	4917 QUAIL RIDGE NW	ALBUQUERQUE NM 87114	* 47 THE COVEY A REPL	0.13305878
OLIVAR BRANDIE	9811 SIERRA MORENA ST NW	ALBUQUERQUE NM 87114	9811 SIERRA MORENA NW	ALBUQUERQUE NM 87114	LT 44 CORRECTION PLAT	0.12096286
MASCARDO REGINA P	5655 BLUE FEATHER AVE NW	ALBUQUERQUE NM 87114-6102	5655 BLUE FEATHER AVE NW	ALBUQUERQUE 87114	LT 7-P1 BLK 4 PLAT OF SI	0.13212776
CHAVEZ JOSEPH & CANDACE	6109 WHITEMAN DR NW	ALBUQUERQUE NM 87120-2194	6109 WHITEMAN DR NW	ALBUQUERQUE NM 87120	LT 28 BLK 7A A PLAT OF I	0.17232634
GONZALES BEN ROBERT TRUSTEE G	6304 KACHINA ST NW	ALBUQUERQUE NM 87120-2267	6304 KACHINA ST NW	ALBUQUERQUE NM 87120	LT 12C PLAT OF LTS 12A,	0.226715
BRADFORD SCOTT	7012 PAINTED PONY TRL NW	ALBUQUERQUE NM 87120-3040	7012 PAINTED PONY TRL NW	ALBUQUERQUE NM 87120	* 009 008THE HIGH RAN	0.16464618
MARTINEZ GABRIEL A	2909 MAPLEWOOD DR SW	ALBUQUERQUE NM 87121-6920	N/A	ALBUQUERQUE NM 87120	* 014 012VOLCANO CLIF	0.49480296
TOLEDO IRENE & TOLEDO TAYLOR	10500 CIBOLA LP NW APT B105	ALBUQUERQUE NM 87114-5105	4944 BUTTE PL NW	ALBUQUERQUE NM 87120	LT 62 SANTA FE VILLAGE	0.16513562
BLACKLEDGE SCOTT A & MARGARE	5506 FURMAN AVE NW	ALBUQUERQUE NM 87114	5506 FURMAN AVE NW	ALBUQUERQUE NM 87114	* 008 036ROBERSONS RI	0.28705421
GUTIERREZ CARLOS & CHEYENNE N	6019 STONEY BLUFF CT NW	ALBUQUERQUE NM 87120-1678	6019 STONEY BLUFF CT NW	ALBUQUERQUE NM 87120	LOT 55 PLAT OF STORY I	0.13276309
TAYLOR TODD H & TAMMIRA D	8316 CASCADE PARK AVE NW	ALBUQUERQUE NM 87120-6523	8316 CASCADE PARK AVE NW	ALBUQUERQUE NM 87120	LOT 5 P1 BLK 9 VACATIO	0.1640441
GALINDO GERARDO & BOJORQUEZ	9727 SAMIA ST NW	ALBUQUERQUE NM 87114-5999	N/A	ALBUQUERQUE NM 87120	* 002 006CORRECTED PL	0.26388768
STATE OF NEW MEXICO STATE LA	PO BOX 6850	SANTA FE NM 87502-6850	STAGHORN DR NW	ALBUQUERQUE NM 87120	LOT 9 BLK 1 VOLCANO C	0.63823309
BANESS JEROME A & CAROL A CO	1130 MARQUETTE ST	LA SALLE IL 61301	4944 ROSEMARY DR NW	ALBUQUERQUE NM 87120	LT 48 BLK 3 RINCON SUB'	0.19897071
HIBBEN FREDERICK E & DONALDA N	5556 TIMBERFALLS RD NW	ALBUQUERQUE NM 87114	5556 TIMBERFALLS RD NW	ALBUQUERQUE NM 87114	LT 36 BLK D PLAT FOR PA	0.13374333
STRAND MARK & ANDREA M	6605 MEADOW LAKE DR NW	ALBUQUERQUE NM 87120-2170	6605 MEADOW LAKE PL NW	ALBUQUERQUE NM 87120	* 006 007VOLCANO CLIF	0.41571836
SANCHEZ MABEL	5208 VALENTINO ST NW	ALBUQUERQUE NM 87120	5208 VALENTINO NW	ALBUQUERQUE NM 87120	LOT 18A BLK 3 SANTA FE	0.09411935

CITY OF ALBUQUERQUE	PO BOX 2248	ALBUQUERQUE NM 87103-2248	N/A	ALBUQUERQUE NM 87120	* 001 006VOLCANO CLIF	0.66341511
MARTINEZ ROGER & ELIZABETH	6908 TERESA CT NW	ALBUQUERQUE NM 87120-6030	6101 LITTLE JOE PL NW	ALBUQUERQUE NM 87120 3769	LT 18-P1 BLK 7A A PLAT (0.17185145
FLORES ISRAEL ROBLES & MARTINI	8115 CALLE ENSUENO NW	ALBUQUERQUE NM 87120-5927	8115 CALLE ENSUENO NW	ALBUQUERQUE NM 87120	LT 24 BLK 5 UNIT IIA PLA	0.31152814
STEELE CARLEEN	8323 MILLSTREAM PL NW	ALBUQUERQUE NM 87120-5607	8323 MILLSTREAM PL NW	ALBUQUERQUE NM 87120	LT 51-P1 BLK 8 CORRECTI	0.12625334
VILLEGAS RALPH	3485 HIGHWAY 47	LOS LUNAS NM 87031-8290	6540 KIMMICK DR NW	ALBUQUERQUE NM 87120	* 009 006VOLCANO CLIF	0.30661498
HERNANDEZ VICTORIA & GEORGE	4528 67TH ST NW	ALBUQUERQUE NM 87120-6260	4528 67TH ST NW	ALBUQUERQUE NM 87120	LOT 53-P1 SUBDIVISION	0.10370463
RANSOM RICHARD E TRUSTEES RIC	PO BOX 7457	ALBUQUERQUE NM 87194-7457	N/A	ALBUQUERQUE NM 87114	THE S1/2 OF LT 6 OF T1:	2.61230328
WRIGHT ROBERT LLEWELLYN & SH/	9509 CALLE CHAMISA NW	ALBUQUERQUE NM 87114-2447	9509 CALLE CHAMISA NW	ALBUQUERQUE NM 87114	LT 14-P1 VILLA DE LA CH	0.11786758
ROLLINS MICHAEL A & LINA C	10700 MARBLE STONE DR NW	ALBUQUERQUE NM 87114	N/A	ALBUQUERQUE NM 87120	* 052 013VOLCANO CLIF	0.2658112
KANTROWITZ MARTIN & MIN TRU	3001 LA MANCHA DR NW	ALBUQUERQUE NM 87104-3010	5109 VICKSBURG DR NW	ALBUQUERQUE NM 87120	LOT 2 BLK 3 CORRECTED	0.14738561
CONDON GRANT & MIKAYLA	7309 TREE LINE AVE NW	ALBUQUERQUE NM 87114-4591	7309 TREE LINE AVE NW	ALBUQUERQUE 87114	LT 39-P1 PLAT FOR SANT	0.13653934
SCOTT DONALD W	7308 WILLIAMSBURG RD NW	ALBUQUERQUE NM 87114-4556	7308 WILLIAMSBURG RD NW	ALBUQUERQUE NM 87114	LT 55 PLAT FOR HERITAC	0.12766008
PHUNG NHAT B	6920 ASTAIR AVE NW	ALBUQUERQUE NM 87120	6920 ASTAIR NW	ALBUQUERQUE NM 87120	LOT 21 BLK 6 RINCON SU	0.13841866
BOWERS KRISTEN R	6924 CANYON CLIFF RD NW	ALBUQUERQUE NM 87114	6924 CANYON CLIFF RD NW	ALBUQUERQUE 87114	LT 65-P1 PLAT OF SANT/	0.11014871
MILLESON ADAM & STEPHENS JAC	5012 SUMMERSVILLE DR NW	ALBUQUERQUE NM 87120-3816	5012 SUMMERSVILLE DR NW	ALBUQUERQUE NM 87120	LOT 4 BLK 8 SHENANDO/	0.17329055
HARLE BRYAN A & PAMELA F	4928 SUNDANCE NW	ALBUQUERQUE NM 87120	4928 SUNDANCE NW	ALBUQUERQUE NM 87120	* 91 HOMESTEAD HILLS	0.32178418
GONZALES JAMIE & GONZALES M/	6415 PETIRROJO RD NW	ALBUQUERQUE NM 87120-7020	6415 PETIRROJO RD NW	ALBUQUERQUE NM 87120	*00140009VOLCANO CL	0.3249442
KASSAM LAND ACQUISITIONS 5 LL	5051 JOURNAL CENTER BLVD NE S	ALBUQUERQUE NM 87109-5915	N/A	ALBUQUERQUE NM 87120	VOLCANO CLIFFS SUB UI	7.17481228
GARLEY-WILLIAMS DEBORAH L & V	6140 AGATE AVE NW	ALBUQUERQUE NM 87120-3035	6140 AGATE AVE NW	ALBUQUERQUE NM 87120	* 013 006VOLCANO CLIF	0.26330125
MAXWELL JON & LISA M	10231 LONGMONT PL NW	ALBUQUERQUE NM 87114-3802	6905 RIM ROCK CIR NW	ALBUQUERQUE NM 87120	LT 21 BLK 1 PLAT OF UNS	0.35397645
GOLDSTEIN BARRY & JACQUELINE E	5117 ROANOKE AVE NW	ALBUQUERQUE NM 87120-4542	5117 ROANOKE AVE NW	ALBUQUERQUE NM 87120	LT 57 SHENANDOAH UNI	0.15913825
SILVA-GREENE BARBARA M	3500 CALIFORNIA ST NE	ALBUQUERQUE NM 87110-2112	5305 BOGART ST NW	ALBUQUERQUE NM 87120	LOT 9A BLK 4 SANTA FE '	0.09129871
BARNETTE KEVIN	7709 SUNROSE DR NW	ALBUQUERQUE NM 87120-5252	7709 SUNROSE NW	ALBUQUERQUE NM 87120	LT 48 PRAIRIE RIDGE UNI	0.15171956
ALBANO THOMAS V & ALBANO-JU	7919 INDEPENDENCE DR NW	ALBUQUERQUE NM 87120-2866	7919 INDEPENDENCE DR NW	ALBUQUERQUE NM 87120	* 158 HOMESTEAD HILL	0.20869886
ZITA SANDRA R	5312 SUR VISTA RD NW	ALBUQUERQUE NM 87114-4357	5312 SUR VISTA RD NW	ALBUQUERQUE NM 87114	LT 79-P1 BLK A CORRECT	0.15940942
FLORES RENE & FLORES MARTHA E	6121 AGATE AVE NW	ALBUQUERQUE NM 87120	6121 AGATE AVE NW	ALBUQUERQUE NM 87120	*037 007 VOLCANO CLIF	0.40303961
DIX LEON & ANGELA M	7119 DODGE TRL NW	ALBUQUERQUE NM 87120-2965	7119 DODGE TRL NW	ALBUQUERQUE NM 87120	* 2 CORRECTED PLAT CIN	0.23841596
AMINIAN BEHROUZ & LESA ELAINE	10504 ROYAL TROON NE	ALBUQUERQUE NM 87111-6575	6608 CIERVO RD NW	ALBUQUERQUE NM 87120	* 011 006VOLCANO CLIF	0.31602181
FRASCHILLA ANTHONY	9316 HILTON AVE NE	ALBUQUERQUE NM 87111	N/A	ALBUQUERQUE NM 87120	* 007 010VOLCANO CLIF	0.2773763
TAYLOR GREGORY L & DEBRA C A C	9805 CLEARWATER ST NW	ALBUQUERQUE NM 87114-5382	5508 VALIENTE RD NW	ALBUQUERQUE NM 87120	* 001 002VOLCANO CLIF	0.31684645
REECER THOMAS J	7920 VICTORIA DR NW	ALBUQUERQUE NM 87120-3275	7920 VICTORIA DR NW	ALBUQUERQUE NM 87120	* 015 005VOLCANO CLIF	0.28880927
LOVATO ANGELO J	7988 AUSTIN AVE NW	ALBUQUERQUE NM 87120-1192	7988 AUSTIN AVE NW	ALBUQUERQUE NM 87120	LT 35 BLK 2 AMENDED PI	0.0931669
CITY OF ALBUQUERQUE	PO BOX 1293	ALBUQUERQUE NM 87103-2248	N/A	ALBUQUERQUE NM 87120	* 005 008VOLCANO CLIF	0.29180871
ORTEGA HAROLD & CYNTHIA MARI	PO BOX 29722	SANTA FE NM 87592-9722	N/A	ALBUQUERQUE NM 87120	* 013 001VOLCANO CLIF	0.36662474
PHAM DAO	5301 SOONER TRL NW	ALBUQUERQUE NM 87120-2950	5301 SOONER TRL NW	ALBUQUERQUE NM 87120	*018 005 HOMESTEAD H	0.17334848
RABADI AMER	11201 SAN ANTONIO DR NE	ALBUQUERQUE NM 87122-1049	N/A	ALBUQUERQUE NM 87120	* 022 005VOLCANO CLIF	0.32555099
LANCASTER MARY ANN	3427 RUNNING BIRD PL NW	ALBUQUERQUE NM 87120-3603	3427 RUNNING BIRD PL NW	ALBUQUERQUE NM 87120	LT 13-P1 BLK 4 VACATIO	0.1544384
RUAN ADELIE	1801 GIBSON BLVD SE APT 1061	ALBUQUERQUE NM 87106-3354	2204 PARKWEST DR NW	ALBUQUERQUE NM 87120	LT 49-P1 BLK 3 VAC & RE	0.14623273
FOX-HOLT DEBRA & STEPHEN	302 MORNINGSIDE DR	LEAGUE CITY TX 77573-3003	7135 TREE LINE AVE NW	ALBUQUERQUE NM 87114	LT 9A-P1 PLAT OF TAOS	0.14007292
ARROSSA IVAN JEAN & BRENDA C	2315 WESTCREEK PL NW	ALBUQUERQUE NM 87120-3270	2315 WESTCREEK PL NW	ALBUQUERQUE NM 87120	LT 36 PLAT OF WATERSH	0.25335806
VALDEZ PAUL L SR & LORRAINE S	7112 VISTA DEL SOL DR NW	ALBUQUERQUE NM 87120-4236	7112 VISTA DEL SOL DR NW	ALBUQUERQUE 87120	LT 12-P1 BLK 1 PLAT OF \	0.15140505
SHANNON SALINA	6801 METE SOL DR NW	ALBUQUERQUE NM 87120-4326	6801 METE SOL DR NW	ALBUQUERQUE 87120	LT 1 BLK 17 PLAT OF VIS	0.19954823
BACA DAVID R & ROSEMARY T	6919 TIJERAS CREEK RD NW	ALBUQUERQUE NM 87120	6919 TIJERAS CREEK RD NW	ALBUQUERQUE 87114	LT 41 P1-G PLAT OF SAN	0.11333688

STENERSON HOLLY	5308 TAMARIZ DR NW	ALBUQUERQUE NM 87120-4132	5308 TAMARIZ DR NW	ALBUQUERQUE NM 87120	LT 23 BLK 8 RINCON SUBI	0.15754669
CITY OF ALBUQUERQUE	PO BOX 1293	ALBUQUERQUE NM 87103	UNSER BLVD NW	ALBUQUERQUE NM 87120	TR B UNIT 28 VOLCANO I	18.85175167
CITY OF ALBUQUERQUE	PO BOX 1293	ALBUQUERQUE NM 87103-2248	PETIRROJO RD NW	ALBUQUERQUE NM 87120	*00790006VOLCANO CL	0.28620249
CITY OF ALBUQUERQUE	PO BOX 1293	ALBUQUERQUE NM 87103	N/A	ALBUQUERQUE NM 87120	TR 33B REPLAT TR 33 UN	1.70211634
STATON ALAN W	6909 BOGART CT NW	ALBUQUERQUE NM 87120-3541	6909 BOGART CT NW	ALBUQUERQUE NM 87120	* 6 5 SANTA FE VILLAGE	0.17451241
CITY OF ALBUQUERQUE	PO BOX 2248	ALBUQUERQUE NM 87103-2248	N/A	ALBUQUERQUE NM 87114	NW1/4 NW1/4 SE1/4 CC	9.5918202
CUMMINGS BYRON KEVIN	7300 MONTANO RD NW	ALBUQUERQUE NM 87120	7300 MONTANO RD NW	ALBUQUERQUE NM 87120	*1-A 3 AMENDED REPLA	0.14696515
JARAMILLO SIDNEY R & TERESA M	9331 JILL PATRICIA ST NW	ALBUQUERQUE NM 87114-5706	9331 JILL PATRICIA ST NW	ALBUQUERQUE NM 87114	LT 6-P1 BLK 1 AMENDED	0.14243153
HERRERA JONATHAN	6515 FLYNN AVE NW	ALBUQUERQUE NM 87120-2083	6515 FLYNN AVE NW	ALBUQUERQUE NM 87120	*22-A 7 REPL OF (AMEN	0.11594013
ATENCIO SARA J	5412 KETTLE RD NW	ALBUQUERQUE NM 87120	5412 KETTLE RD NW	ALBUQUERQUE NM 87120	*004 008 HOMESTEAD I	0.17604692
BACA REUBEN M & RENEE K	6000 SONORA AVE NW	ALBUQUERQUE NM 87120-3049	6000 SONORA AVE NW	ALBUQUERQUE NM 87120	* 003 005VOLCANO CLIF	0.24616701
CHAVEZ PAUL	7129 TICONDEROGA RD NE	ALBUQUERQUE NM 87109-5041	4920 BLACK DR NW	ALBUQUERQUE NM 87120	LOT 90 SANTA FE VILLA	0.08352466
SANCHEZ DANIEL & REBECCA	4524 67TH ST NW	ALBUQUERQUE NM 87120	4524 67TH ST NW	ALBUQUERQUE NM 87120	LOT 54-P1 SUBDIVISION	0.10330783
AMINIAN BEHROUZ & LESA ELAINE	10504 ROYAL TROON NE	ALBUQUERQUE NM 87111-6575	8118 ALMENDRA CT NW	ALBUQUERQUE NM 87120	* 028 006VOLCANO CLIF	0.32686401
MOTA LUIS	9732 PUCCINI TRL NW	ALBUQUERQUE NM 87114-5273	9732 PUCCINI TRL NW	ALBUQUERQUE NM 87114	LT 45 PLAT OF VITTORIA	0.12606081
SUNSHINE REAL ESTATE INVESTME	3228 ISLETA BLVD SW	ALBUQUERQUE NM 87105-5833	LORI LN NW	ALBUQUERQUE NM 87120	LT 10 BLK 4 UNIT 14 VOL	0.36922523
VIGIL ANTONIO & BRENDA A	6237 DELLYNE AVE NW	ALBUQUERQUE NM 87120-2029	6237 DELLYNE AVE NE	ALBUQUERQUE NM 87120	* 256 VOLCANO CLIFFS :	0.23868113
DI MAMBRO SONIA	7308 KEEL AVE NW	ALBUQUERQUE NM 87120-3590	7308 KEEL AVE NW	ALBUQUERQUE NM 87120	*2-A 6 AMENDED REPLA	0.16393215
SANCHEZ LEONARD M & EMILY C/C	6601 PETIRROJO RD NW	ALBUQUERQUE NM 87120-7065	6601 PAPAGAYO RD NW	ALBUQUERQUE NM 87120	* 001 005VOLCANO CLIF	0.61512071
KISIC-GONZALEZ DUBRAVKA F & G	PO BOX 484	OAK RIDGE NC 27310-0484	6716 HIGH PLACE CT NW	ALBUQUERQUE NM 87120	* 031 003THE HIGH RAN	0.36345792
ADAMS KEVIN L & HERNANDEZ JEN	5312 TAMARIZ DR NW	ALBUQUERQUE NM 87120-4132	5312 TAMARIZ DR NW	ALBUQUERQUE NM 87120	LT 22 BLK 8 RINCON SUBI	0.1462268
ELENCWAJG MIROSLAW & SZLEK-E	8315 CALLE ENSUENO NW	ALBUQUERQUE NM 87120-5929	8315 CALLE ENSUENO NW	ALBUQUERQUE NM 87120	LT 38 BLK 5 UNIT IIA PLA	0.13736549
HONG-GARCIA TAMMY JO	5524 EDIE CT NW	ALBUQUERQUE NM 87114-4613	5524 EDIE CT NW	ALBUQUERQUE NM 87114	*26 CORRECTED PLAT OI	0.13564243
FEINER TIMOTHY R	6105 JAMERS DR NW	ALBUQUERQUE NM 87120-3217	6105 JAMERS PL NW	ALBUQUERQUE NM 87120	LT 9 CORRECTION PLAT I	0.1285875
TERLIAJE NENITA DE JESUS	2308 WILDSTREAM ST NW	ALBUQUERQUE NM 87121	2308 WILDSTREAM ST NW	ALBUQUERQUE NM 87120	LT 91 PLAT OF WATERSH	0.17727119
MILLANEZ ERNEST & MONICA	12405 PROSPECT AVE NE	ALBUQUERQUE NM 87112-3648	8605 WILD DUNES RD NW	ALBUQUERQUE 87120	LT 9 BLK 23 PLAT OF VIS	0.1839665
KRISINSKI ELLEN C	5115 CUMBERLAND PL NW	ALBUQUERQUE NM 87120	5115 CUMBERLAND PL NW	ALBUQUERQUE NM 87120	LT 165 PLAT OF SHENAN	0.31138179
GIESMANN MARK	7909 INDEPENDENCE DR NW	ALBUQUERQUE NM 87120-2866	7909 INDEPENDENCE DR NW	ALBUQUERQUE NM 87120	* 156 HOMESTEAD HILL	0.20777587
ORTIZ ELIZABETH M	5523 EDIE PL NW	ALBUQUERQUE NM 87114-4613	5523 EDIE CT NW	ALBUQUERQUE NM 87114	*9 CORRECTED PLAT OF	0.21282017
ANDREWS RITA D	4528 WAYNESBORO NW	ALBUQUERQUE NM 87120	4528 WAYNESBORO PL NW	ALBUQUERQUE NM 87120	LT 93 PLAT OF SHENANC	0.16857412
ARONOW JUDITH	5416 TERRITORIAL RD NW	ALBUQUERQUE NM 87120-2941	5416 TERRITORIAL RD NW	ALBUQUERQUE NM 87120	*003 009 HOMESTEAD I	0.18405742
STORK PEGGY LEE	6308 CRABTREE CT NW	ALBUQUERQUE NM 87120	6308 CRABTREE CT NW	ALBUQUERQUE NM 87120	LT 1-C-P2 PLAT FOR PETI	0.1285411
TUMA JAMES GERARD & ANNA MA	6405 WHITEMAN DR NW	ALBUQUERQUE NM 87120-2190	6405 WHITEMAN DR NW	ALBUQUERQUE NM 87120	LT 19 BLK 8C A PLAT OF I	0.16582732
MARTINEZ PAETHEON & MARTINE	4804 SUNDANCE TRL NW	ALBUQUERQUE NM 87120-2873	4804 SUNDANCE TRL NW	ALBUQUERQUE NM 87120	* 43 HOMESTEAD HILLS	0.18838879
PORTER MICHAEL D	7032 SNAPDRAGON NW	ALBUQUERQUE NM 87120	7032 SNAPDRAGON RD NW	ALBUQUERQUE NM 87120	LT 61 BLK 1 RINCON SUB'	0.13047745
BARTLETT RICHARD JOSEPH & CHRI	6221 AGATE AVE NW	ALBUQUERQUE NM 87120-4803	6221 AGATE AVE NW	ALBUQUERQUE NM 87120	LT 3A BLK 7 PLAT OF LTS	0.33224709
BARELA DOMINIC O	PO BOX 65423	ALBUQUERQUE NM 87193-5423	7134 DODGE TRL NW	ALBUQUERQUE NM 87120	* 60 CORRECTED PLAT C	0.32354554
SENOSKI WALTER GEORGE & BENN	PO BOX 765	CORRALES NM 87048-0765	BRAVE RD NW	ALBUQUERQUE NM 87120	*4 009VOLCANO CLIFFS	0.30359784
RINGO CAROLYN	4821 PLUME RD NW	ALBUQUERQUE NM 87120-2778	4821 PLUME RD NW	ALBUQUERQUE NM 87120	LT 13 BLK 2 PRAIRIE RIDC	0.14043172
HOLLAND GERALD J & CONNIE E	7992 KYLE RD NW	ALBUQUERQUE NM 87120	7992 KYLE RD NW	ALBUQUERQUE NM 87120	LT 5 BLK 6 AMENDED PL	0.10988108
FEUTZ WILLIAM M & VIRGINIA P	1620 INDIAN SCHOOL RD NE APT	ALBUQUERQUE NM 87102-1756	N/A	ALBUQUERQUE NM 87120	* 018 009VOLCANO CLIF	0.28935783
ROGERS RONDA L & HOWSE HARLE	5536 EDIE PL NW	ALBUQUERQUE NM 87114-4613	5536 EDIE PL NW	ALBUQUERQUE NM 87114	*32 CORRECTED PLAT OI	0.08459218
MCDONOUGH DANIEL J & BLACK C	6227 MOJAVE CT NW	ALBUQUERQUE NM 87120-4817	6227 MOJAVE CT NW	ALBUQUERQUE NM 87120	LT 1 UNIT 2 PLAT OF UNI	0.30506607

RUIZ DEVELOPMENT LC	PO BOX 66960	ALBUQUERQUE NM 87193-6960	6709 CIERVO RD NW	ALBUQUERQUE NM 87120	* 014 008VOLCANO CLIF	0.28216209
GONZALES ERIC N & AUBREY L	7316 KELL AVE NW	ALBUQUERQUE NM 87120-3590	7316 KEEL NW	ALBUQUERQUE NM 87120	*29 6 AMENDED REPLAT	0.17419938
STEPHENS JAMES & MONICA	6823 BOCA NEGRA PL NW	ALBUQUERQUE NM 87120	6823 BOCA NEGRA NW	ALBUQUERQUE NM 87120	LOT 85-P1 SUBDIVISION	0.16859702
DESERT LILY PROPERTY MANAGEM	10419 BORREGO CREEK DR NW	ALBUQUERQUE NM 87114-4485	7224 JALISCO RD NW	ALBUQUERQUE NM 87114	LT 76-P1 PLAT FOR SANT	0.10390487
UNITED STATES OF AMERICA C/O I	6001 UNSER BLVD NW	ALBUQUERQUE NM 87120-2069	N/A	ALBUQUERQUE NM 87120	TR OF LD WITHIN THE S,	57.03627798
WALKER CRAIG L	8008 CREEKWOOD AVE NW	ALBUQUERQUE NM 87120-6514	8008 CREEKWOOD AVE NW	ALBUQUERQUE NM 87120	LOT 3 P1 BLK 13 VACATI	0.15549582
EDMUNDS MICHAEL DESHAWN & J	6704 VISTA DEL SOL DR NW	ALBUQUERQUE NM 87120-3797	6704 VISTA DEL SOL DR NW	ALBUQUERQUE NM 87120	LT 71 PLAT OF VISTA VII	0.12431386
ABEYTA MARK J	5705 MIMOSA CT NE	ALBUQUERQUE NM 87111-6280	8232 PETROS AVE NW	ALBUQUERQUE NM 87120	LT 87 PLAT OF VISTA VII	0.17766093
HUYNH JENNIFER P	7232 TEYPANA RD NW	ALBUQUERQUE NM 87114-4559	7232 TEYPANA RD NW	ALBUQUERQUE NM 87114	LT 40-P1 PLAT FOR SANT	0.11330508
WILLS BRIAN T	6335 CAMINO DE PAZ RD NW	ALBUQUERQUE NM 87120-4283	6335 CAMINO DE PAZ NW	ALBUQUERQUE 87120	LT 26 BLK 2 PLAT OF LA C	0.15490631
ROARK MICHELLE & DONALD R	4716 MARBELLA DR NW	ALBUQUERQUE NM 87120	8312 BOUVARDIA AVE NW	ALBUQUERQUE 87120	LT 7-P1 BLK 2 PLAT OF VI	0.151414
FIELDS-HALEY DEBORAH K & HALEY	8324 CHILTE PINE RD NW	ALBUQUERQUE NM 87120-4254	8324 CHILTE PINE RD NW	ALBUQUERQUE 87120	LT 5 BLK 3 PLAT OF VIST,	0.12617702
BEWLEY CAROL	6309 CLIFFBRUSH LN NE	ALBUQUERQUE NM 87111-8299	5500 VALIENTE RD NW	ALBUQUERQUE NM 87120	* 003 002VOLCANO CLIF	0.32008192
OTERO CLAUDIA C	1204 ATRISCO DR NW	ALBUQUERQUE NM 87105-1106	N/A	ALBUQUERQUE NM 87120	* 021 007CORRECTED PL	0.26507302
COUNTY OF BERNALILLO C/O COUN	1 CIVIC PLAZA NW	ALBUQUERQUE NM 87102-2109	9801 LA PAZ DR NW	ALBUQUERQUE NM 87114	SUMMARY PLAT BERNAI	3.7412472
CANDELARIA JACQUELINE L	8101 SADDLEBROOK AVE NW	ALBUQUERQUE NM 87120	8101 SADDLEBROOK AVE NW	ALBUQUERQUE NM 87120	LT 15 P1 BLK 13 VACATIC	0.16250595
DUFF JOHN THOMAS & LYNN CHER	2408 WESTBROOK DR NW	ALBUQUERQUE NM 87120-6525	2408 WESTBROOK DR NW	ALBUQUERQUE NM 87120	LOT 7 P1 BLK 10 VACATI	0.16930055
BARNWELL TIM D & YVETTE M	2509 PARKWEST DR NW	ALBUQUERQUE NM 87120-6504	2509 PARKWEST DR NW	ALBUQUERQUE NM 87120	LOT 9 P1 BLK 11 VACATI	0.1782862
GALLEGOS RICHARD	1035 GREEN VALLEY RD NW	ALBUQUERQUE NM 87107-6321	6511 PATO RD NW	ALBUQUERQUE NM 87120	* 023 006VOLCANO CLIF	0.33431173
DEAREN PAUL E & BARBARA L	9400 MOGOLLON DR NW	ALBUQUERQUE NM 87114	9400 MOGOLLON DR NW	ALBUQUERQUE 87114	LT 47 PLAT OF WESTERN	0.12390915
LEE FOOK C & ANA MARIA CO-TRU	6923 LUZ DEL SOL PL NW	ALBUQUERQUE NM 87114-3702	9600 BIG SAGE DR NW	ALBUQUERQUE NM 87114	LT 7 BLK 2 PLAT OF CHAN	0.97405477
AMIN NADER & MARY TRUSTEES A	10517 OLYMPIC PL NW	ALBUQUERQUE NM 87114-5436	7220 TREE LINE AVE NW	ALBUQUERQUE NM 87114	LT 27-P1 PLAT FOR SANT	0.10963505
SANCHEZ GINA	9811 SARAGOSSA ST NW	ALBUQUERQUE NM 87114-1416	9811 SARAGOSA ST NW	ALBUQUERQUE NM 87114	LT 55 CORRECTION PLAT	0.10798827
LINVILLE LESLIE M & MARILYN J	7808 PRIMROSE DR NW	ALBUQUERQUE NM 87120	7808 PRIMROSE NW	ALBUQUERQUE NM 87120	LT 27 PRAIRIE RIDGE UNI	0.14936495
BOUJAOUDE ELIA & IVONNE	8304 CEDAR CREEK DR NW	ALBUQUERQUE NM 87120-3846	8304 CEDAR CREEK DR NW	ALBUQUERQUE NM 87120	LT 70 PLAT OF SHENANC	0.20155187
GURUNG KAILASH & PABITRA	5616 RED RIVER RD NW	ALBUQUERQUE NM 87114-6094	5616 RED RIVER RD NW	ALBUQUERQUE NM 87114	LT 21 BLK 3 PLAT OF SUN	0.10833246
COLLIER MARY J	7312 GRANGE AVE NW	ALBUQUERQUE NM 87120-3523	7312 GRANGE AVE NW	ALBUQUERQUE NM 87120	*27 4 AMENDED REPLAT	0.2815185
JORDAN FLOYD E & RC	6701 CONRAD AVE NW	ALBUQUERQUE NM 87120	6701 CONRAD AVE NW	ALBUQUERQUE NM 87120	LOT 42 BLK 6 RINCON SU	0.17769602
KAMM CHRISTINA L & STEVEN A	6423 STAR BRIGHT RD NW	ALBUQUERQUE NM 87120-4833	6423 STAR BRIGHT RD NW	ALBUQUERQUE NM 87120	LT 8 PLAT FOR PETROGL'	0.23282598
SEVERIN FAMILY LIMITED PTNS	PO BOX 970	COLLIERVILLE TN 38027-0970	6320 FLOR DEL SOL PL NW	ALBUQUERQUE NM 87120	* 184 VOLCANO CLIFFS :	0.20039501
AYOTTE DAVID PAUL & KARA LYNN	812 POTOMAC RIDGE CT	STERLING VA 20164	6508 MOON SHADOWS DR NW	ALBUQUERQUE NM 87120	LT 27 PLAT FOR PETROG	0.17274861
ROHWER LAUREN E S	7100 STAGHORN DR NW	ALBUQUERQUE NM 87120-4841	7100 STAGHORN DR NW	ALBUQUERQUE NM 87120	* 017 003VOLCANO CLIF	0.32484036
VAROZ RALPH A	520 JANE ST NE	ALBUQUERQUE NM 87123-2919	6200 METEOR CT NW	ALBUQUERQUE NM 87120	LOT 38 PLAT FOR VOLCA	0.09144616
CUSTARD HOLLYE	2400 WESTBROOK DR NW	ALBUQUERQUE NM 87120	2400 WESTBROOK DR NW	ALBUQUERQUE NM 87120	LOT 5 P1 BLK 10 VACATI	0.2331583
FINGOLD ANITA K TRUSTEE FINGOI	7305 MONTANO RD NW	ALBUQUERQUE NM 87120-3540	7305 MONTANO RD NW	ALBUQUERQUE NM 87120	* 9 2-A AMENDED REPLA	0.21049916
ESQUIBEL HELEN L	7208 GROS VENTRE CT NW	ALBUQUERQUE NM 87114-3446	7208 GROS VENTRE CT NW	ALBUQUERQUE NM 87114	LT 38-P1 BLK 1 PLAT OF \	0.11987658
ALLAN JUDITH A	6809 KEELING ST NW	ALBUQUERQUE NM 87120	6809 KEELING ST NW	ALBUQUERQUE NM 87120	*81 2 PRADO DEL OSO T	0.10593137
LUCERO ERNIE & BEVERLY	7007 MONTANO RD NW	ALBUQUERQUE NM 87120-3533	7007 MONTANO RD NW	ALBUQUERQUE NM 87120	*12 1-A AMENDED REPL	0.18945046
BOSS LILIANE	7418 STAGHORN DR NW	ALBUQUERQUE NM 87120-3020	7418 STAGHORN DR NW	ALBUQUERQUE NM 87120	LT 86 CORRECTED REPLA	0.17600995
PEREZ ROBERT S	7101 GRANGE AVE NW	ALBUQUERQUE NM 87120-3520	7101 GRANGE AVE NW	ALBUQUERQUE NM 87120	*17 3 SANTA FE VILLAGI	0.16636131
BUTLER WALLACE B JR	7404 CIENEGA RD NW	ALBUQUERQUE NM 87120	7404 CIENEGA NW	ALBUQUERQUE NM 87120	LT 20 BLK 12 RINCON SUI	0.13254106
QUEZADA SANDRA	6900 RUSTLER RD NW	ALBUQUERQUE NM 87120-3018	6900 RUSTLER RD NW	ALBUQUERQUE NM 87120	* 001 007THE HIGH RAN	0.22438863
LEDEZMA HELAM	103 ZORRO DR SE	ALBUQUERQUE NM 87105-5980	N/A	ALBUQUERQUE NM 87120	* 026 013VOLCANO CLIF	0.30066981

UNITED STATE OF AMERICA C/O PI 6001 UNSER BLVD NW	ALBUQUERQUE NM 87120	UNSER BLVD NW	ALBUQUERQUE NM 87120	NLY PORT LOT 32 T11N F	0.81027944
DAVIS ROY NICHOLAS 7504 WELLS FARGO TRL NW	ALBUQUERQUE NM 87120-2839	7504 WELLS FARGO TRL NW	ALBUQUERQUE NM 87120	* 35 HOMESTEAD HILLS	0.18053446
GARCIA ERNIE D & BERNICE M 8208 MEADOWBROOK AVE NW	ALBUQUERQUE NM 87120	8208 MEADOWBROOK AVE NW	ALBUQUERQUE NM 87120	LT 28-P1 BLK 5 CORRECTI	0.17360202
MONTECITO ESTATES COMMUNIT PO BOX 93488	ALBUQUERQUE NM 87199-3488		ALBUQUERQUE NM 87120	TR D PLAT OF VISTA VIE	4.87420013
PORRAS JAMES D 7224 TEYPANA RD NW	ALBUQUERQUE NM 87114-4559	7224 TEYPANA RD NW	ALBUQUERQUE NM 87114	LT 19-P1 PLAT FOR SANI	0.11227221
HINOJOSA GREGORY & FELICIA A 7104 HEARTHSTONE RD NW	ALBUQUERQUE NM 87114	7104 HEARTHSTONE RD NW	ALBUQUERQUE NM 87114	LT 29 PLAT FOR HERITAC	0.12293346
BEARCE MATTHEW A & AMANDA M 8227 GROUNSEL RD NW	ALBUQUERQUE NM 87120	8227 GROUNSEL RD NW	ALBUQUERQUE 87120	LT 15 BLK 5 PLAT OF VIS	0.10828212
AH4R PROPERTIES TWO LLC 23975 PARK SORRENTO #300	CALABASAS CA 91302-4015	9809 CASSIDY RD NW	ALBUQUERQUE NM 87114	LT 4-P1 BLK B CORRECTIC	0.12959629
CITY OF ALBUQUERQUE PO BOX 2248	ALBUQUERQUE NM 87103-2248	N/A	ALBUQUERQUE NM 87120	* 021 006VOLCANO CLIF	0.61315406
LECHUGA MICHAEL ANDREW & NA 6909 ASTAIR AVE NW	ALBUQUERQUE NM 87120-4423	6909 ASTAIR CT NW	ALBUQUERQUE NM 87120	LT 31 BLK 4 RINCON SUBI	0.18930975
ZHOU RUIPING 4701 NEW CAVE RD NW	ALBUQUERQUE NM 87114-5299	4701 NEW CAVE RD NW	ALBUQUERQUE NM 87114	LT 22-P1 PLAT FOR TRAI	0.16863176
BONNEY BRIAN & APRIL 9805 KOKOPELLI RD NW	ALBUQUERQUE NM 87114-4355	9805 KOKOPELLI RD NW	ALBUQUERQUE NM 87114	LOT 2-P1 BLK A CORRECT	0.1331726
TRIPLE M LAND LLC C/O TIANA L W 422 NE 100TH AVE	STAFFORD KS 67578-7827	N/A	ALBUQUERQUE NM 87120	* 017 012VOLCANO CLIF	0.51974574
JENKINS RAMONA R 9315 YVONNE MARIE DR NW	ALBUQUERQUE NM 87114-5717	9315 YVONNE MARIE DR NW	ALBUQUERQUE NM 87114	LT 11-P1 BLK 3 AMENDEI	0.1390405
SCHILCHTE MICHAEL D & DANIELLE 3811 RIO GRANDE BLVD NW	ALBUQUERQUE NM 87107-3088	5216 BOGART NW	ALBUQUERQUE NM 87120	LOT 17B BLK 1 SANTA FE	0.09725984
ISLAR ALBERT S & LUZ E 7911 KIBO DR NW	ALBUQUERQUE NM 87120-3273	7911 KIBO DR NW	ALBUQUERQUE NM 87120	* 007 007VOLCANO CLIF	0.3670831
JOHNSON EDWIN JOSEPH 5555 RABADI CASTLE AVE NW	ALBUQUERQUE NM 87114-1412	5555 RABADI CASTLE	ALBUQUERQUE NM 87114	LT 16 CORRECTION PLAT	0.11482972
MACERNIE NEIL CHAMPION 5300 BOGART ST NW	ALBUQUERQUE NM 87120-4445	5300 BOGART ST NW	ALBUQUERQUE NM 87120	LOT 20B BLK 1 SANTA FE	0.08529953
FOX JENNIFER 5104 TORPEDO PL NW	ALBUQUERQUE NM 87120-2093	5104 TORPEDO PL NW	ALBUQUERQUE NM 87120	LOT 16 PLAT FOR VOLCA	0.11080992
FRERKING SCOTT A 5700 CARRICK ST NW	ALBUQUERQUE NM 87120-3548	5700 CARRICK ST NW	ALBUQUERQUE NM 87120	*14-C9-A REPL OF THE A	0.16283419
ROMERO ROBERT B & ORDONEZ ES 7505 SUNROSE DR NW	ALBUQUERQUE NM 87120-2737	7505 SUNROSE DR NW	ALBUQUERQUE NM 87120	*163 PRAIRIE RIDGE UN	0.16224971
ELFEGO BACA PROJECT INC PO BOX 595	RESERVE NM 87830-0595	N/A	ALBUQUERQUE NM 87120	TR 27A REPLAT OF TR 27	1.52165343
CARR RONALD & DEBORAH CO-TRU 3301 COORS BLVD NW #195	ALBUQUERQUE NM 87120-1229	7115 TREE LINE AVE NW	ALBUQUERQUE NM 87114	LT 4A-P1 PLAT OF TAOS	0.16289333
ANAYA FRED S & SANDRA L 8220 CREEKWOOD AVE NW	ALBUQUERQUE NM 87120	8220 CREEKWOOD AVE NW	ALBUQUERQUE NM 87120	LT 13 P1 BLK 9 VACATIO	0.21938575
LUJAN JOANNE E 8204 PETROS AVE NW	ALBUQUERQUE NM 87120-3796	8204 PETROS AVE NW	ALBUQUERQUE NM 87120	LT 83 PLAT OF VISTA VII	0.15057741
GAMA LISA M 6709 VISTA DEL SOL DR NW	ALBUQUERQUE NM 87120	6709 VISTA DEL SOL DR NW	ALBUQUERQUE NM 87120	LT 79 PLAT OF VISTA VII	0.14691425
PRICE DANIELLE J 6836 LAVA ROCK DR NW	ALBUQUERQUE NM 87120-3789	6836 LAVA ROCK DR NW	ALBUQUERQUE NM 87120	LT 14 PLAT OF VISTA VII	0.1324078
MARCOTTE NICHOLAS 8332 WEDGEWOOD AVE NW	ALBUQUERQUE NM 87120-5616	8332 WEDGEWOOD AVE NW	ALBUQUERQUE NM 87120	LOT 9-P1 BLK 7 CORRECT	0.24112605
DOSS EMILY & MARTIN WILLIAM J 7320 WILLIAMSBURG RD NW	ALBUQUERQUE NM 87114-4556	7320 WILLIAMSBURG RD NW	ALBUQUERQUE 87114	LT 53 PLAT FOR HERITAC	0.13699735
MELTON JOHN K & GERMAINE 7024 CANYON CLIFF RD NW	ALBUQUERQUE NM 87114-6138	7024 CANYON CLIFF RD NW	ALBUQUERQUE 87114	LT 75-P1 PLAT OF SANT/	0.1174146
SMITH GRETCHEN N 9139 RIO GALISTEO PL NW	ALBUQUERQUE NM 87114-6135	9139 RIO GALISTEO PL NW	ALBUQUERQUE 87114	LT 23 P1-G PLAT OF SAN	0.11979213
HART LISSA DENISE & GWENDA LO 8007 WAGON MOUND DR NW	ALBUQUERQUE NM 87120-2846	8007 WAGON MOUND DR NW	ALBUQUERQUE NM 87120	* 132 HOMESTEAD HILL	0.20756226
TRUJILLO BARBARA 7109 SETTLEMENT WAY NW	ALBUQUERQUE NM 87120-2926	7109 SETTLEMENT WAY NW	ALBUQUERQUE NM 87120	*030 003 HOMESTEAD I	0.2938377
SIX SISTERS LLC 733 CAGUA DR SE	ALBUQUERQUE NM 87108-3717	N/A	ALBUQUERQUE NM 87120	*25 003VOLCANO CLIFF	0.34654179
ORTEGA ADAM M PO BOX 67804	ALBUQUERQUE NM 87193-7804	9708 KOKOPELLI DR NW	ALBUQUERQUE NM 87114	LT 8-P1 BLK C CORECTIO	0.15647739
MODI BHUPENDRABHAI & PRAGNA 615 CENTRAL AVE NE	ALBUQUERQUE NM 87102	6520 PATO RD NW	ALBUQUERQUE NM 87120	* 004 007VOLCANO CLIF	0.33171154
KLEIN LISA A & CATO LARRY D & M 6229 EL TORO PL NW	ALBUQUERQUE NM 87120-2109	6229 EL TORO PL NW	ALBUQUERQUE NM 87120	* 234 VOLCANO CLIFFS :	0.22726496
FANNING FRANCIS G ETUX 1941 E LOS ARBOLES DR	TEMPE AZ 85284-2586	N/A	ALBUQUERQUE NM 87120	* 012 001VOLCANO CLIF	0.28050177
HERRERA RANDY JR 6724 CARNEY AVE NW	ALBUQUERQUE NM 87120-2089	6724 CARNEY AVE NW	ALBUQUERQUE NM 87120	LT 44 BLK 8 RINCON SUBI	0.13452981
PACHECO LUCERO 7412 VIA SERENO SW	ALBUQUERQUE NM 87121-7425	6617 ARCILLA PL NW	ALBUQUERQUE NM 87120	* 035 001VOLCANO CLIF	0.27938969
HPA III ACQUISITIONS1 LLC 120 S RIVERSIDE PLAZA SUITE 201	CHICAGO IL 60606-6995	7309 HEARTHSTONE RD NW	ALBUQUERQUE 87114	LT 66 PLAT FOR HERITAC	0.1150655
POHL AARON & SHIRZADA SAHAR 8419 CHILTE PINE RD NW	ALBUQUERQUE NM 87120-4257	8419 CHILTE PINE RD NW	ALBUQUERQUE 87120	LT 14 BLK 12 PLAT OF VI:	0.16753088
JUAREZ PEDRO A & TAMI T 8635 CHILTE PINE RD NW	ALBUQUERQUE NM 87120	8635 CHILTE PINE RD NW	ALBUQUERQUE 87120	LT 18 BLK 11 PLAT OF VI:	0.18647426

MILLS JEFFREY D	5313 SOONER TRL NW	ALBUQUERQUE NM 87120-2950	5313 SOONER TRL NW	ALBUQUERQUE NM 87120	*021 005 HOMESTEAD I	0.16945354
MARTINEZ ROMAN G & ALICIA R	6216 AGATE AVE NW	ALBUQUERQUE NM 87120	6216 AGATE AVE NW	ALBUQUERQUE NM 87120	* 004 006VOLCANO CLIF	0.29915536
ORTIZ ESTHER	5820 BRAHMA DR NW	ALBUQUERQUE NM 87120-3027	5820 BRAHMA DR NW	ALBUQUERQUE NM 87120	* 025 008THE HIGH RAN	0.17876388
CORNAY MATT & JENNIFER	2431 BIXBY ST NW	ALBUQUERQUE NM 87120-1183	6604 CUERVO PL NW	ALBUQUERQUE NM 87120	* 004 003VOLCANO CLIF	0.56996204
CAMEJO MIRTHA	6021 QUARTERHORSE LN NW	ALBUQUERQUE NM 87120-3011	6921 QUARTER HORSE LN NW	ALBUQUERQUE NM 87120	* 010 004THE HIGH RAN	0.16917789
RIVERA MINDY J & MARCOS A	7219 JALISCO RD NW	ALBUQUERQUE NM 87114-4564	7219 JALISCO RD NW	ALBUQUERQUE NM 87114	LT 88-P1 PLAT FOR SANT	0.10328698
BELL SHAWANDA L & KENDALL M	8326 CAMINO PAISANO NW	ALBUQUERQUE NM 87120-5915	8326 CAMINO PAISANO NW	ALBUQUERQUE NM 87120	LT 1 BLK 5 UNIT IIA PLAT	0.18486519
WESTGATE SHERI A	6444 CAMINO DE PAZ RD NW	ALBUQUERQUE NM 87120-4281	6444 CAMINO DE PAZ NW	ALBUQUERQUE 87120	LT 5 BLK 3 PLAT OF LA CL	0.17012159
TILTON CRAIG	6235 ZALTANA RD NW	ALBUQUERQUE NM 87120	6235 ZALTANA RD NW	ALBUQUERQUE NM 87120	LT 39 CORRECTION PLAT	0.10514435
SANCHEZ ANTHONY M & MOSLEY	5215 HATTIESBURG AVE NW	ALBUQUERQUE NM 87120-4522	5215 HATTIESBURG AVE NW	ALBUQUERQUE NM 87120	LOT 34 BLK 2 CORRECTEI	0.15756071
CORDRAY GARY	9612 IGNACIO CT NW	ALBUQUERQUE NM 87114-4377	N/A	ALBUQUERQUE NM 87120	* 014 011VOLCANO CLIF	0.2507151
RANSOM RICHARD E TRUSTEES RIC	PO BOX 7457	ALBUQUERQUE NM 87194-7457	N/A	ALBUQUERQUE NM 87114	T11N R2E SEC 15 POR TR	5.10301178
LACY ALLEGRA & KYLE & LACY JANE	6035 ERMEMIN AVE NW	ALBUQUERQUE NM 87114-5998	6035 ERMEMIN AVE NW	ALBUQUERQUE NM 87114	LT 74 BLK 5 PLAT OF PAR	0.11087612
GUTIERREZ VIRGILIO I & NATALIE R	3078 PATTEN RD	HIGHLAND PARK IL 60035-6403	8316 HAWK EYE RD NW	ALBUQUERQUE NM 87120	LT 138 PLAT OF VISTA V	0.16709423
OGAZ ZACHARY E	9219 YVONNE MARIE DR NW	ALBUQUERQUE NM 87114-5716	9219 YVONNE MARIE DR NW	ALBUQUERQUE NM 87114	LT 7-P1 BLK 3 AMENDED	0.14690379
LYON CHARLES E & ELIZABETH J	6901 METE SOL DR NW	ALBUQUERQUE NM 87120	6901 METE SOL DR NW	ALBUQUERQUE 87120	LT 1 BLK 9 PLAT OF VIST.	0.18165137
KEINER KEVIN	9556 JACKS CREEK RD NW	ALBUQUERQUE NM 87114-6096	9556 JACKS CREEK DR NW	ALBUQUERQUE 87114	LT 41 BLK 1 PLAT OF SUN	0.11111182
BALLEW STEPHEN D & CHERYL A	8409 FRONT ROYAL CT NW	ALBUQUERQUE NM 87120-3860	8409 FRONT ROYAL CT NW	ALBUQUERQUE NM 87120	LT 132 PLAT OF SHENAN	0.17437927
STUHLSTAZ THOMAS GERARD & ST	6411 PETIRROJO RD SW	ALBUQUERQUE NM 87120-7020	6411 PETIRROJO RD NW	ALBUQUERQUE NM 87120	*00130009VOLCANO CL	0.317997
HERNANDEZ VICTORIA L	7200 MONTANO RD NW	ALBUQUERQUE NM 87120-3537	7200 MONTANO RD NW	ALBUQUERQUE NM 87120	* 4 3 SANTA FE VILLAGE	0.16278506
EAGLE RANCH REALTY LLC	PO BOX 65888	ALBUQUERQUE NM 87190-5888	N/A	ALBUQUERQUE NM 87120	TRACT 8 A REPL TR 8 UNI	1.07366786
SNOW DOROTHY GERALDINE TRUS	3609 CALLE MONTOSA CT NW	ALBUQUERQUE NM 87120-2371	6428 PETIRROJO RD NW	ALBUQUERQUE NM 87120	*00020010VOLCANO CL	0.34729393
MAXEY DON E & THELDORIS	4924 ROCKCRESS DR NW	ALBUQUERQUE NM 87120	4924 ROCKCRESS NW	ALBUQUERQUE NM 87120	LT 26 BLK 3 RINCON SUB'	0.13216957
GREGORY JOHN P	7127 EDISON RD NW	ALBUQUERQUE NM 87114-4590	7127 EDISON RD NW	ALBUQUERQUE NM 87114	LT 13 PLAT FOR HERITAC	0.12044966
MONTANO MODESTO	7023 TIJERAS CREEK RD NW	ALBUQUERQUE NM 87114-6137	7023 TIJERAS CREEK RD NW	ALBUQUERQUE 87114	LT 31-P1 PLAT OF SANT#	0.14983187
GARCIA DAVID E & CARLA J	9711 BAJADA DR NW	ALBUQUERQUE NM 87114-4363	9711 BAJADA DR NW	ALBUQUERQUE NM 87114	LT 69-P1 BLK A CORRECT	0.2125753
JOHNSON CARMEN B	5509 RABADI CASTLE AVE NW	ALBUQUERQUE NM 87114-1412	5509 RABADI CASTLE AVE NW	ALBUQUERQUE NM 87114	LT 3 CORRECTION PLAT I	0.1227836
GLEED JUSTIN SCOTT & RACHAEL E	8420 CHILTE PINE RD NW	ALBUQUERQUE NM 87120-4256	8420 CHILTE PINE RD NW	ALBUQUERQUE 87120	LT 6 BLK 14 PLAT OF VIS'	0.12668006
BOYD LYNN J	6716 BLACK VOLCANO RD NW	ALBUQUERQUE NM 87120	6716 BLACK VOLCANO RD NW	ALBUQUERQUE NM 87120	LOT 107-P1 SUBDIVISIO	0.10330939
SOUERS ARLOND A & SHEILA D	4916 WELLSBURG AVE NW	ALBUQUERQUE NM 87120-3801	4916 WELLSBURG AVE NW	ALBUQUERQUE NM 87120	LT 21 BLK 7 SHENANDO A	0.19149521
CASAMENTO BRENDA & CHRISTOP	5905 OPEN SKY DR NW	ALBUQUERQUE NM 87120-3096	5905 OPEN SKY NW	ALBUQUERQUE NM 87120	* 023 005THE HIGH RAN	0.17147213
CITY OF ALBUQUERQUE	PO BOX 1293	ALBUQUERQUE NM 87103	N/A	ALBUQUERQUE NM 87120	T11N R2E SEC 30 NE OF I	192.7766838
RADOSEVICH EMIL A & TINA E	6328 CAMINO DE PAZ NW	ALBUQUERQUE NM 87120-4284	6328 CAMINO DE PAZ NW	ALBUQUERQUE 87120	LT 12 BLK 6 PLAT OF LA C	0.23362285
CITY OF ALBUQUERQUE	PO BOX 1293	ALBUQUERQUE NM 87103	N/A	ALBUQUERQUE NM 87120	TRACT 10-A REPLAT OF 1	4.64669314
GALINDO ROBERT P & QUITORIANC	5913 PAINTED PONY DR NW	ALBUQUERQUE NM 87120-4813	5913 PAINTED PONY DR NW	ALBUQUERQUE NM 87120	LT 21 CORRECTED REPLA	0.19737704
UNITED STATES OF AMERICA INTE	PO BOX 25287	ALBUQUERQUE NM 87108-5105	RIM ROCK DR NW	ALBUQUERQUE NM 87120	* 039 008VOLCANO CLIF	0.28678228
MEYER DUANE D & RENAY M	6701 UPPER CANYON CT NW	ALBUQUERQUE NM 87120	6701 UPPER CANYON CT NW	ALBUQUERQUE NM 87120	LOT 48-P1 SUBDIVISION	0.11170595
NUNEZ FRANCISCO ANTONIO JR	7409 TARGET LN NW	ALBUQUERQUE NM 87120-3064	7409 TARGET LN NW	ALBUQUERQUE NM 87120	LT 6 CORRECTED REPLAT	0.18122763
AMAFCA	2600 PROSPECT AVE NE	ALBUQUERQUE NM 87107-1836	N/A	ALBUQUERQUE NM 87120	LADERA CHANNEL CORR	0.92346026
RICH CORY S	9601 BAJADA DR NW	ALBUQUERQUE NM 87114-4362	9601 BAJADA DR NW	ALBUQUERQUE NM 87114	LT 61-P1 BLK A CORRECT	0.3356654
RUIZ-VASQUEZ ABRAHAM	6716 LAMAR AVE NW	ALBUQUERQUE NM 87120-3559	6716 LAMAR AVE NW	ALBUQUERQUE NM 87120	LOT 8 BLK 8 RINCON SUBE	0.11578805
SILVA RACHEL & PADILLA ERLINDA	1420 FREEMAN AVE NW	ALBUQUERQUE NM 87107-3460	N/A	ALBUQUERQUE NM 87120	TRACT 2 BLK 5 UNIT NO :	2.11942566
GUTIERREZ DERRICK & GURULE ADF	2515 ANGEL DR NW	ALBUQUERQUE NM 87120	2515 ANGEL DR NW	ALBUQUERQUE NM 87120	LT 17-P1 BLK 2 AMENDEI	0.09509075

ALLMAN JAMES K & DEBORAH JEAI	5806 BROKEN ARROW LN NW	ALBUQUERQUE NM 87120-3046	5806 BROKEN ARROW LN NW	ALBUQUERQUE NM 87120	LT 68 CORRECTED REPLA	0.20804577
ROMERO MICHAEL J	6007 PICTURE ROCK PL NW	ALBUQUERQUE NM 87120	6007 PICTURE ROCK PL NW	ALBUQUERQUE NM 87120	LT 23-P1 PLAT OF THE TI	0.08609868
WEST SEVENTY LLC	PO BOX 7457	ALBUQUERQUE NM 87194-7457	N/A	ALBUQUERQUE NM 87114	NORTH PORT OF E/2 NE,	1.95858928
MARTINEZ JUAN G & LEANA R	2305 WILDSTREAM ST NW	ALBUQUERQUE NM 87120-3265	2305 WILDSTREAM ST NW	ALBUQUERQUE 87120	LT 83 PLAT OF WATERSH	0.25446815
MONTANES JUDY A TRUSTEE MON	8804 DESERT RAIN RD NW	ALBUQUERQUE NM 87120-3255	8804 DESERT RAIN RD NW	ALBUQUERQUE NM 87120	LT 28 PLAT OF WATERSH	0.18667033
GRENNIER GERALD F JR & CYNTHIA	2324 ARROYO FALLS ST NW	ALBUQUERQUE NM 87120-3267	2324 ARROYO FALLS ST NW	ALBUQUERQUE NM 87120	LT 123 PLAT OF WATERS	0.1898479
REEDER GERALD V JR & JANET	6912 TESUQUE DR NW	ALBUQUERQUE NM 87120-4814	6912 TESUQUE NW	ALBUQUERQUE NM 87120	* 004 011VOLCANO CLIF	0.2956806
MULHOLLAM MARK E & SHARON E	6419 STAR BRIGHT RD NW	ALBUQUERQUE NM 87120-4833	6419 STAR BRIGHT RD NW	ALBUQUERQUE NM 87120	LT 9 PLAT FOR PETROGL'	0.1478823
CHICAS ROLAND	5401 MARBLE AVE NE UNIT A	ALBUQUERQUE NM 87110-6496	5639 BALD EAGLE RD NW	ALBUQUERQUE 87114	LT 7 BLK 3 PLAT OF SUNE	0.10832795
ABERNATHY JANET M	6400 MOJAVE ST NW	ALBUQUERQUE NM 87120	6400 MOJAVE ST NW	ALBUQUERQUE NM 87120	LOT 23-A BLOCK 10A PL	0.15883237
SCHAAF THOMAS	7135 DODGE TRL NW	ALBUQUERQUE NM 87120-2965	7135 DODGE TRL NW	ALBUQUERQUE NM 87120	* 6 CORRECTED PLAT CIN	0.22738885
TORRES RONALD L JR & TERESA E	5613 CINDER CONE DR NW	ALBUQUERQUE NM 87120-4571	5613 CINDER CONE DR NW	ALBUQUERQUE NM 87120	* 007 002VOLCANO CLIF	0.49318443
VINCENT LAURA L	6112 TESUQUE DR NW	ALBUQUERQUE NM 87120	6112 TESUQUE DR NW	ALBUQUERQUE NM 87120	LOT 10-A BLOCK 7A PLAT	0.16941774
NORTHON BENTLEY E & LORI RAE L	6136 WHITEMAN DR NW	ALBUQUERQUE NM 87120-2193	6136 WHITEMAN DR NW	ALBUQUERQUE NM 87120	LT 8B PLAT OF LTS 8A &	0.30293953
RUIZ DEVELOPMENT LC	PO BOX 66960	ALBUQUERQUE NM 87193-6960	N/A	ALBUQUERQUE NM 87120	* 015 007VOLCANO CLIF	0.3181741
TORRES RICARDO CHAVEZ & MUNC	1609 EASTRIDGE DR NE	ALBUQUERQUE NM 87112-4510	8228 MARGARITA DR NW	ALBUQUERQUE NM 87120	* 020 002VOLCANO CLIF	0.34870803
TORRES PAULA V	8016 LAVA REACH AVE NW	ALBUQUERQUE NM 87120	8016 LAVA REACH AVE NW	ALBUQUERQUE NM 87120	LT 11-P1 BLK 22 REPLAT I	0.13481836
WESSELL NORMA L TRUSTEE WESS	8901 TIA CHRISTINA DR NW	ALBUQUERQUE NM 87114	8901 TIA CHRISTINA DR NW	ALBUQUERQUE NM 87114	LOT 4-P1 BLK 6 VACATIC	0.13805759
ROMERO ARTHUR DAVID & JEANNI	8121 FAIRMONT DR NW	ALBUQUERQUE NM 87120-3807	8121 FAIRMONT AVE NW	ALBUQUERQUE NM 87120	LOT 5 BLK 2 SHENANDO	0.19393288
ALBERTI RUSSELL M & LAMPHERE-J	6409 CANAVIO PL NW	ALBUQUERQUE NM 87120-7052	6409 CANAVIO RD NW	ALBUQUERQUE NM 87120	*00110004VOLCANO CL	0.32029019
HERRERA DANIEL R & SYLVIA M	7805 SUNROSE DR NW	ALBUQUERQUE NM 87120-5253	7805 SUNROSE DR NW	ALBUQUERQUE NM 87120	LT 43 PRAIRIE RIDGE UNI	0.15300808
CLARK MELISSA N	7820 PRIMROSE DR NW	ALBUQUERQUE NM 87120-5238	7820 PRIMROSE NW	ALBUQUERQUE NM 87120	LT 30 PRAIRIE RIDGE UNI	0.14867306
HEATH DEBORAH	3 DESERT SKY RD SE	ALBUQUERQUE NM 87123-3983	N/A	ALBUQUERQUE NM 87120	TRACT 11-C REPLAT OF T	1.01977957
PADILLA LEROY S & MARY L	6305 CANAVIO RD NW	ALBUQUERQUE NM 87120-2185	N/A	ALBUQUERQUE NM 87120	* 006 007VOLCANO CLIF	0.25231907
NEESE DALE A & GLORIA MARGARE	6400 LITTLE JOE PL NW	ALBUQUERQUE NM 87120-3774	6400 LITTLE JOE PL NW	ALBUQUERQUE NM 87120 3774	LT 13-P1 BLK 8C A PLAT C	0.16654105
CORCHADO HUGO & ALDERETE DE	708 AVANTI ST SW	ALBUQUERQUE NM 87121-8665	N/A	ALBUQUERQUE NM 87120	* 002 012VOLCANO CLIF	0.27174799
STEINIG MARK	PO BOX 27723	ALBUQUERQUE NM 87125	N/A	ALBUQUERQUE NM 87120	* 017 007CORRECTED PL	0.27506422
CITY OF ALBUQUERQUE	PO BOX 2248	ALBUQUERQUE NM 87103-2248	N/A	ALBUQUERQUE NM 87120	* 002 006VOLCANO CLIF	0.68722706
GRIEGO PRISCILLA F	6212 WHISPER RIDGE DR NW	ALBUQUERQUE NM 87120-3200	6212 WHISPER RIDGE DR NW	ALBUQUERQUE NM 87120	LT 30 BLK A AMENDED &	0.12998761
MARQUEZ HELENA M	8400 MOCK HEATHER RD NW	ALBUQUERQUE NM 87120	8400 MOCK HEATHER RD NW	ALBUQUERQUE 87120	LT 11-A BLK 16 PLAT OF I	0.18630077
CITY OF ALBUQUERQUE	PO BOX 2248	ALBUQUERQUE NM 87103-2248	N/A	ALBUQUERQUE NM 87120	* 033 006VOLCANO CLIF	0.70775884
DOMINGUEZ PILAR	4532 67TH ST NW	ALBUQUERQUE NM 87120-6260	4532 67TH ST NW	ALBUQUERQUE NM 87120	LOT 52-P1 SUBDIVISION	0.10330833
MONTOYA MARGARITA A	6301 MICHELANGELO LN NW	ALBUQUERQUE NM 87114-5017	6301 MICHELANGELO LN NW	ALBUQUERQUE NM 87114	LOT 10 PLAT OF LA SCAL	0.13568703
PADILLA LEROY S & MARY L	6305 CANAVIO RD NW	ALBUQUERQUE NM 87120-7050	6305 CANAVIO RD NW	ALBUQUERQUE NM 87120	*00080005VOLCANO CL	0.35257319
DOMINGUEZ GERALD C	5301 BOGART ST NW	ALBUQUERQUE NM 87120-4446	5301 BOGART ST NW	ALBUQUERQUE NM 87120	LOT 10A BLK 4 SANTA FE	0.09280781
MARTINEZ VAADRA M	6119 SHADOW RIDGE DR NW	ALBUQUERQUE NM 87120-2167	6119 SHADOW RIDGE DR NW	ALBUQUERQUE NM 87120	LT 16 BLK A AMENDED &	0.15056741
TRACT 5 U26 LLC	5700 UNIVERSITY BLVD SE SUITE	ALBUQUERQUE NM 87106-9601	N/A	ALBUQUERQUE NM 87120	*00050006VOLCANO CL	2.49074407
NUCITO IRA LLC	3417 STARDUST CIR NE	ALBUQUERQUE NM 87110-2241	N/A	ALBUQUERQUE NM 87120	005TRACT 17 OF VOLCA	0.32499799
STEPHENS JOYCE H	501 ALVARADO DR NE	ALBUQUERQUE NM 87108	TABIRA RD NW	ALBUQUERQUE NM 87120	*6 010VOLCANO CLIFFS	0.29285817
LUCERO JOHN C	9609 RED RIVER CT NW	ALBUQUERQUE NM 87114	9609 RED RIVER CT NW	ALBUQUERQUE 87114	LT 24 BLK 2 PLAT OF SUN	0.15110915
NAQUIN DOUGLAS A & MAIDA	7928 INDEPENDENCE DR NW	ALBUQUERQUE NM 87120	7928 INDEPENDENCE NW	ALBUQUERQUE NM 87120	* 179 HOMESTEAD HILL	0.1754367
NGO HUY & NGUYEN TRUC	9101 TIA CHRISTINA DR NW	ALBUQUERQUE NM 87114	9101 TIA CHRISTINA NW	ALBUQUERQUE NM 87114	LT 4-P1 BLK 5 AMENDED	0.18431089
SINGVILAY MIMY & SAYACHACK PI	4515 HARPERS FERRY CT NW	ALBUQUERQUE NM 87120	4515 HARPER'S FERRY CT NW	ALBUQUERQUE NM 87120	LT 37 PLAT OF SHENANC	0.20131509

BARNARD J M	8808 RYAN PATRICK DR NW	ALBUQUERQUE NM 87114	8808 RYAN PATRICK DR NW	ALBUQUERQUE NM 87114	LOT 3-P1 BLK 9 VACATIC	0.14987894
WATERS JULIE A	4908 ROCKCRESS DR NW	ALBUQUERQUE NM 87120-4106	4908 ROCKCRESS DR NW	ALBUQUERQUE NM 87120	LT 29 BLK 3 RINCON SUB'	0.14932467
SMIEL MARTIN A & SARA E T	6724 TESUQUE DR NW	ALBUQUERQUE NM 87120	6724 TESUQUE DR NW	ALBUQUERQUE NM 87120	* 010 007VOLCANO CLIF	0.27824387
SOLANO MARISSA T	7204 CLEGHORN RD NW	ALBUQUERQUE NM 87120-4921	7204 CLEGHORN RD NW	ALBUQUERQUE NM 87120	* 8 3 OF KATHERINE NIC	0.07317674
CIONELO GERALDO G & DENISE Q	6725 LAMAR AVE NW	ALBUQUERQUE NM 87120-4223	6725 LAMAR AVE NW	ALBUQUERQUE NM 87120	LOT 5 BLK 10 RINCON SU	0.14734675
FLORES NATHAN	6028 STONEY BLUFF CT NW	ALBUQUERQUE NM 87120	6028 STONEY BLUFF CT NW	ALBUQUERQUE NM 87120	LOT 59 PLAT OF STORY I	0.16334577
STATE OF NM EMNR DEPT OFFICE	PO BOX 6850	SANTA FE NM 87502-6850	N/A	ALBUQUERQUE NM 87120	* 035 001VOLCANO CLIF	0.70354796
HARLEY PAULA	6504 CLIFFROSE RD NW	ALBUQUERQUE NM 87120	6504 CLIFFROSE RD NW	ALBUQUERQUE NM 87120	LT 106 SANTA FE VILLAG	0.06663812
FUENTES JAMIE EILEEN	4955 WHISPER WIND ST NW	ALBUQUERQUE NM 87120-1601	4955 WHISPER WIND ST NW	ALBUQUERQUE NM 87120	LOT 35 PLAT OF STORY I	0.20502015
SALAZAR ANDREW & JANELLE	7115 MONTECITO CT NW	ALBUQUERQUE NM 87114-3568	N/A	ALBUQUERQUE NM 87120	* 013 006CORRECTED PL	0.27171605
GUARDIOLA ERICA M & MARQUEZ	2908 MONUMENT DR NW	ALBUQUERQUE NM 87120-6528	2908 MONUMENT DR NW	ALBUQUERQUE NM 87120	LT 15-P1 BLK 24 REPLAT I	0.18694386
VIGIL PAUL R & BETTY L	8015 CAMINO PAISANO NW	ALBUQUERQUE NM 87120-5909	8015 CAMINO PAISANO NW	ALBUQUERQUE NM 87120	LT 4 BLK 1 CORRECTED PI	0.1640338
OLGUIN ABRAN	7569 RICHMOND HILL RD NW	ALBUQUERQUE NM 87120	7569 RICHMOND HILL DR NW	ALBUQUERQUE NM 87120	LT 98 SHENANDOAH UNI	0.15877283
HILL NICOLETTE A & BRENDAN S	9805 BASHA ST NW	ALBUQUERQUE NM 87114-1428	9805 BASHA ST NW	ALBUQUERQUE NM 87114	LT 32 CORRECTION PLAT	0.18957211
KINSEY DANIEL RAY & CHRISTINA M	7528 PRIMROSE DR NW	ALBUQUERQUE NM 87120-5242	7528 PRIMROSE DR NW	ALBUQUERQUE NM 87120	*171 PRAIRIE RIDGE UN	0.14963242
BORISSEVITCH VALENTINE	4904 MIKELL CT NW	ALBUQUERQUE NM 87114	4904 MIKELL CT NW	ALBUQUERQUE NM 87114	LOT 7-P1 BLK 7 VACATIC	0.14934482
CITY OF ALBUQUERQUE	PO BOX 1293	ALBUQUERQUE NM 87103-2248	N/A	ALBUQUERQUE NM 87114	TRACT 3-B OF PARADISE	5.51032096
BROWN BILL E & ROSE TRUSTEES B	8624 TIA CHRISTINA DR NW	ALBUQUERQUE NM 87120-5748	8624 TIA CHRISTINA DR NW	ALBUQUERQUE NM 87114	LOT 3-P1 BLK 7 VACATIC	0.19353953
COCHRAN LARRY D SR & BETTY LOU	7401 SANTA FE TRL NW	ALBUQUERQUE NM 87120-2822	7401 SANTA FE TRL NW	ALBUQUERQUE NM 87120	* 1 1 AMENDED REPL OF	0.23280151
FENTON CLAIRE J	5621 DUSTIN CT NW	ALBUQUERQUE NM 87120-3374	5621 DUSTIN CT NW	ALBUQUERQUE NM 87120	*37 1 PRADO DEL OSO T	0.13718814
CERVANTES MARIA	6209 METEOR CT NW	ALBUQUERQUE NM 87120	6209 METEOR CT NW	ALBUQUERQUE NM 87120	LOT 26 PLAT FOR VOLCA	0.10651393
EL-GENK MOHAMED SHAFIK AHMI	7204 CARSON TRL NW	ALBUQUERQUE NM 87120-2905	7204 CARSON TRL NW	ALBUQUERQUE NM 87120	* 50 CORRECTED PLAT C	0.36650457
RANSOM RICHARD E TRUSTEES RIC	PO BOX 7457	ALBUQUERQUE NM 87194-7457		ALBUQUERQUE NM 87114	TR OF LAND IN SEC 15 T:	1.72262354
CROCKER LAURA & EVAN BRIAN	9308 YVONNE MARIE DR NW	ALBUQUERQUE NM 87114-5718	9308 YVONNE MARIE DR NW	ALBUQUERQUE NM 87114	LT 8-P1 BLK 2 AMENDED	0.14252515
CLOAK JOHN R III	8205 RANCHO LUCIDO NW	ALBUQUERQUE NM 87120-5831	N/A	ALBUQUERQUE NM 87120	*9 005VOLCANO CLIFFS	0.32454377
CITY OF ALBUQUERQUE	PO BOX 1293	ALBUQUERQUE NM 87103-2248	PETIRROJO RD NW	ALBUQUERQUE NM 87120	*00960006VOLCANO CL	0.8992697
FRONGILLO MICHAEL & SUZY	6209 MARIGOLD CT NW	ALBUQUERQUE NM 87120	6209 MARIGOLD CT NW	ALBUQUERQUE NM 87120	* 023 008VOLCANO CLIF	0.2257079
CHAVEZ TERRY A HC 62	BOX 6118	THOREAU NM 87323-9516	6215 MARIGOLD CT NW	ALBUQUERQUE NM 87120	* 022 008VOLCANO CLIF	0.28927252
SIAU SHARON	6455 CAMINO DE PAZ NW	ALBUQUERQUE NM 87120-4282	6455 CAMINO DE PAZ NW	ALBUQUERQUE 87120	LT 2 BLK 2 PLAT OF LA CL	0.1562738
SALAZAR JOSE L & LINDA M	6809 ASTAIR AVE NW	ALBUQUERQUE NM 87120-4421	6809 ASTAIR NW	ALBUQUERQUE NM 87120	LT 28 BLK 8 RINCON SUBI	0.17090616
ZEYNALOV ELCHIN F & CABAGNOT	8509 GROUNSEL RD NW	ALBUQUERQUE NM 87120	8509 GROUNSEL RD NW	ALBUQUERQUE 87120	LT 19-A BLK 16 PLAT OF I	0.13696101
PHILLIPS DANIEL W	6812 LAVA ROCK DR NW	ALBUQUERQUE NM 87120-3789	6812 LAVA ROCK DR NW	ALBUQUERQUE NM 87120	LT 20 PLAT OF VISTA VII	0.23363638
STATE OF NEW MEXICO STATE LA	PO BOX 6850	SANTA FE NM 87502-6850	N/A	ALBUQUERQUE NM 87120	* 011 006VOLCANO CLIF	0.40459739
MASCARENAS MICHAEL DALE JR &	8115 CHICORY DR NW	ALBUQUERQUE NM 87120-4288	8115 CHICORY DR NW	ALBUQUERQUE 87120	LT 5 BLK 4 PLAT OF LA CL	0.16778096
LABBE RAYMOND H II & LABBE DON	6505 SUN VIEW DR NW	ALBUQUERQUE NM 87120-4835	6505 SUN VIEW DR NW	ALBUQUERQUE NM 87120	LT 21 PLAT FOR PETROG	0.16041255
BRAGG LINA M & ROMERO S & RA'	10715 RUSSETT DR	HOUSTON TX 77042-1124	N/A	ALBUQUERQUE NM 87120	* 009 004VOLCANO CLIF	0.28664782
SIMKINS WAYNE STEVEN & JESSIC	6816 BUTEOS DR NW	ALBUQUERQUE NM 87120	7944 VICTORIA DR NW	ALBUQUERQUE 87120	LT 21-A BLK 5 VOLCANO	0.63558153
CITY OF ALBUQUERQUE	PO BOX 1293	ALBUQUERQUE NM 87103-2248	N/A	ALBUQUERQUE NM 87120	* 003 008VOLCANO CLIF	0.29905503
PROJECT JUPITER NLP LLC	125 S WACKER DR SUITE 1220	CHICAGO IL 60606-4430	2200 UNSER BLVD	ALBUQUERQUE 87120	LT 1-C SUBDIVISION PLA	2.13405308
GRAY WESLEY W & LAURA A	8904 HALLSTONE TRL NW	ALBUQUERQUE NM 87114-4576	8904 HALLSTON TRL NW	ALBUQUERQUE NM 87114	LT 57 PLAT FOR THE RES	0.16620241
DACHIARDI DAVID	6004 ERMEMIN AVE NW	ALBUQUERQUE NM 87114-5997	6004 ERMEMIN AVE NW	ALBUQUERQUE NM 87114	LT 6 BLK 2 PLAT OF PARA	0.10110667
GARCIA RICKY	5947 ERMEMIN AVE NW	ALBUQUERQUE NM 87114-5996	5947 ERMEMIN AVE NW	ALBUQUERQUE NM 87114	LT 1 BLK 1 PLAT OF PARA	0.14455598
STEPHENSON NATHAN C	5901 ERMEMIN AVE NW	ALBUQUERQUE NM 87114-5996	5901 ERMEMIN AVE NW	ALBUQUERQUE NM 87114	LT 11 BLK 1 PLAT OF PAR	0.1078693

GUTIERREZ ALBERT HERMAN & BEN	6251 ZALTANA RD NW	ALBUQUERQUE NM 87120-5596	6251 ZALTANA RD NW	ALBUQUERQUE NM 87120	LT 43 CORRECTION PLAT	0.09765668
GRIBBLE LAWRENCE GERALD & DIXI	4336 MARNA LYNN AVE NW	ALBUQUERQUE NM 87114-1239	4336 MARNA LYNN AVE NW	ALBUQUERQUE NM 87114	LT 10 PLAT OF VISTA DE	0.39224582
SANCHEZ CHRISTOPHER & BRANDI	6231 CALLE ARBOL ST NW	ALBUQUERQUE NM 87114-2446	6231 CALLE ARBOL ST NW	ALBUQUERQUE NM 87114	LT 33-P1 VILLA DE LA CH	0.1376232
SEDILLO MIRANDA K	9112 SABINAL DR NW	ALBUQUERQUE NM 87114-4569	9112 SABINAL DR NW	ALBUQUERQUE NM 87114	LT 9-P1 PLAT FOR SANTA	0.1032331
WILLIAMSON NUNRY T	8923 WINNCREST TRL NW	ALBUQUERQUE NM 87114	8923 WINNCREST TRL NW	ALBUQUERQUE NM 87114	LT 18 PLAT FOR THE RES	0.15700193
AGUILAR ANTONIO & MARCY LAGI	9328 BATTLE CREEK TRL NW	ALBUQUERQUE NM 87114	9328 BATTLE CREEK ST NW	ALBUQUERQUE NM 87114	LT 43 PLAT FOR HERITAC	0.14875675
MOLINA CESAR & ISELA	7204 GROS VENTRE CT NW	ALBUQUERQUE NM 87114-3446	7204 GROS VENTRE CT NW	ALBUQUERQUE NM 87114	LT 39-P1 BLK 1 PLAT OF \	0.16323417
SONNENBERG DANIEL SCOTT JR & S	7200 TESUQUE DR NW	ALBUQUERQUE NM 87120-3098	7200 TESUQUE DR NW	ALBUQUERQUE NM 87120	* 010 005THE HIGH RAN	0.23411901
ANDERSON SPENCER R & LAURA M	7104 GRANGE AVE NW	ALBUQUERQUE NM 87120	7104 GRANGE AVE NW	ALBUQUERQUE NM 87120	*11 4 SANTA FE VILLAGI	0.16539035
DE LA CRUZ OMAR	9905 BRUNSWICK PL NW	ALBUQUERQUE NM 87114-2152	9905 BRUNSWICK PL NW	ALBUQUERQUE NM 87114	LT 26 BLK D PLAT FOR PA	0.17879119
LUJAN GARY S JR	6439 BELLINI LN NW	ALBUQUERQUE NM 87114-5272	6439 BELLINI LN NW	ALBUQUERQUE NM 87114	LT 10 PLAT OF VITTORIA	0.14299849
GLUCK CALEB N	PO BOX 67137	ALBUQUERQUE NM 87193	N/A	ALBUQUERQUE NM 87120	* 008 006VOLCANO CLIF	0.29873949
US EAGLE FEDERAL CREDIT UNION	3939 OSUNA RD NE	ALBUQUERQUE NM 87109-4431	LYNN PL NW	ALBUQUERQUE NM 87120	*7 007VOLCANO CLIFFS	0.29530132
NGUYEN KIET & THANH-NGA T	2419 ANGEL DR NW	ALBUQUERQUE NM 87120	2419 ANGEL DR NW	ALBUQUERQUE NM 87120	LT 29 BLK 2 AMENDED PI	0.09790127
HUBBARD DONALD F & MARGARET	5600 TERRITORIAL RD NW	ALBUQUERQUE NM 87120-2945	5600 TERRITORIAL RD NW	ALBUQUERQUE NM 87120	*006 003 CORRECTED PL	0.1810032
RICHARDSON-VALDEZ SUSAN	7120 CROSSWINDS TRL NW	ALBUQUERQUE NM 87114	7120 CROSSWINDS TRL NW	ALBUQUERQUE 87114	LT 50 PLAT FOR THE RES	0.15141774
BINKLEY LARRY V & JOANNA B	6915 KAYSER MILL RD NW	ALBUQUERQUE NM 87114-5976	6915 KAYSER MILL RD NW	ALBUQUERQUE 87114	LT 23-P1 CORRECTION PI	0.11297465
BENAVIDEZ MARGARET F	7119 MOJAVE ST NW	ALBUQUERQUE NM 87120-2920	7119 MOJAVE ST NW	ALBUQUERQUE NM 87120	*016 004 HOMESTEAD I	0.22765841
SELLECK MADISON & SARAH ELIZA	5120 SPINNING WHEEL RD NW	ALBUQUERQUE NM 87120-2933	5120 SPINNING WHEEL RD NW	ALBUQUERQUE NM 87120	*055 003 HOMESTEAD I	0.18871948
JARVIS STANLEY W & VIRGINIA	5005 SUNCUP CT NW	ALBUQUERQUE NM 87120-4455	5005 SUNCUP CT NW	ALBUQUERQUE NM 87120	LOT 26 BLK 6 RINCON SU	0.15097386
ALVERSON MELISSA E TRUSTEE HE	8328 WILD DUNES RD NW	ALBUQUERQUE NM 87120-3783	8328 WILD DUNES AVE NW	ALBUQUERQUE NM 87120	LT 108 PLAT OF VISTA V	0.16636678
CATES CLINTON D & JILL A	7820 SUNROSE DR NW	ALBUQUERQUE NM 87120-5251	7820 SUNROSE DR NW	ALBUQUERQUE NM 87120	LT 66 PRAIRIE RIDGE UNI	0.22199276
STATE OF NEW MEXICO C/O FACIL	PO BOX 6850	SANTA FE NM 87502-6850	N/A	ALBUQUERQUE NM 87120	* 006 005VOLCANO CLIF	0.50398146
SANCHEZ DANIEL J & MIQUELA A &	6412 TESUQUE DR NW	ALBUQUERQUE NM 87120	6412 TESUQUE DR NW	ALBUQUERQUE NM 87120	LT 8 BLK 8B A PLAT OF BI	0.13701486
ESQUIVEL PERRY D	5624 DUSTIN CT NW	ALBUQUERQUE NM 87120-3374	5624 DUSTIN CT NW	ALBUQUERQUE NM 87120	*25 1 PRADO DEL OSO T	0.14457349
MURRAY NICOLE A & CODY	7452 STAGHORN DR NW	ALBUQUERQUE NM 87120-3020	7452 STAGHORN DR NW	ALBUQUERQUE NM 87120	LT 93 CORRECTED REPLA	0.18920375
RODRIGUEZ I ROGER & MARTHA	8217 WAVERLY DR NW	ALBUQUERQUE NM 87120-3828	8217 WAVERLY DR NW	ALBUQUERQUE NM 87120	LT 13 BLK 6 SHENANDOAH	0.21083306
DOYLE DAVID ALAN	6229 PICTURE ROCK PL NW	ALBUQUERQUE NM 87120	6229 PICTURE ROCK PL NW	ALBUQUERQUE NM 87120	LT 41-P1 PLAT OF THE TI	0.09414316
SEIDEL RICHARD K & GAIL A	6709 SEVILLE NW	ALBUQUERQUE NM 87120	6709 SEVILLE NW	ALBUQUERQUE NM 87120	* 013 008VOLCANO CLIF	0.23871967
VALLO GARRETT A & NANCY LEE PII	7328 CIENEGA RD NW	ALBUQUERQUE NM 87120-4209	7328 CIENEGA RD NW	ALBUQUERQUE NM 87120	LT 18 BLK 12 RINCON SUI	0.15735238
UNITED STATES OF AMERICA C/O I	6001 UNSER BLVD NW	ALBUQUERQUE NM 87120-2069	MILNE RD NW	ALBUQUERQUE NM 87120	PORT OF GOVT LT 1 IN S	0.97257976
COGGINS THOMAS J & JUDITH ANN	5200 ROANOKE AVE NW	ALBUQUERQUE NM 87120-4537	5200 ROANOKE AVE NW	ALBUQUERQUE NM 87120	LT 73 SHENANDOAH UNI	0.17240725
GUILLEN REYNALDO TRUSTEE GUILI	PO BOX 13	PERALTA NM 87042-0013	7231 JALISCO RD NW	ALBUQUERQUE NM 87114	LT 85-P1 PLAT FOR SANT	0.10342378
BOOTH JOSEPH S & LATASHA	6524 PAPAGAYO RD NW	ALBUQUERQUE NM 87120-7015	6524 PAPAGAYO RD NW	ALBUQUERQUE NM 87120	* 011 009VOLCANO CLIF	0.33238261
LUCERO THADDEUS & ARLEEN	6309 POJOAQUE DR NW	ALBUQUERQUE NM 87120-2155	6309 POJOAQUE NW	ALBUQUERQUE NM 87120	* 003 001VOLCANO CLIF	0.52831151
BROWN TOD M & JANET D	6339 COMFREY DR NW	ALBUQUERQUE NM 87120-4293	6339 COMFREY RD NW	ALBUQUERQUE NM 87120	LT 18 BLK 6 PLAT OF LA C	0.16432225
HOYT THOMAS E & CYNTHIA N	9600 SAN RAFAEL AVE NE	ALBUQUERQUE NM 87109-6362	8225 MARGARITA DR NW	ALBUQUERQUE NM 87120	* 007 008VOLCANO CLIF	0.27537296
ACOSTA GERARDO & MARIA	224 ATRISCO VISTA BLVD SW TRL	ALBUQUERQUE NM 87121-8728	N/A	ALBUQUERQUE NM 87120	* 009 011VOLCANO CLIF	0.29080427
CROSSON CHARMAINE	2308 SUNSTONE DR NW	ALBUQUERQUE NM 87120-8024	2308 SUNSTONE DR NW	ALBUQUERQUE NM 87120	LT 23-P1 BLK 3 VAC & RE	0.14525113
VELASCO-ROMERO YOLANDA M &	8304 WEDGEWOOD AVE NW	ALBUQUERQUE NM 87120-5616	8304 WEDGEWOOD AVE NW	ALBUQUERQUE NM 87120	LOT 2-P1 BLK 7 CORRECT	0.13092092
CORTIZ JESSICA & YAZZIE MICHAEL	9408 TOUCAN PL NW	ALBUQUERQUE NM 87114-3612	9408 TOUCAN PL NW	ALBUQUERQUE NM 87114	LT 36 PLAT OF LAS CASI	0.12484342
GARNER MICHAEL & KATHRYN	7216 MOJAVE ST NW	ALBUQUERQUE NM 87120-2923	7216 MOJAVE ST NW	ALBUQUERQUE NM 87120	*018 002 HOMESTEAD I	0.17675553
CITY OF ALBUQUERQUE	PO BOX 1293	ALBUQUERQUE NM 87103-2248	N/A	ALBUQUERQUE NM 87120	* 005 003VOLCANO CLIF	0.39783821

GARCIA JUAN & OLIVIA E	8304 WAVERLY DR NW	ALBUQUERQUE NM 87120-3820	8304 WAVERLY DR NW	ALBUQUERQUE NM 87120	LOT 4 BLK 5 SHENANDO/	0.27925535
STOUT JESSICA L & JOSEPH	4616 HUYANA DR NW	ALBUQUERQUE NM 87120	4616 HUYANA DR NW	ALBUQUERQUE NM 87120	LT 27 CORRECTION PLAT	0.12408914
FERNANDEZ GABRIEL & SHARLENE	8300 BREEZY POINT RD NW	ALBUQUERQUE NM 87120-3794	8300 BREEZY POINT RD NW	ALBUQUERQUE NM 87120	LT 74 PLAT OF VISTA VII	0.1922027
GRIFFITH PATRICIA A	8120 FAIRMONT DR NW	ALBUQUERQUE NM 87120-3800	8120 FAIRMONT DR NW	ALBUQUERQUE NM 87120	LOT 6 BLK 7 SHENANDO/	0.16772514
NEZ MARC D	7324 WILLIAMSBURG RD NW	ALBUQUERQUE NM 87114-4556	7324 WILLIAMSBURG RD NW	ALBUQUERQUE NM 87114	LT 52 PLAT FOR HERITAC	0.14432126
SHOMIN ANGELA M	8109 CHICORY DR NW	ALBUQUERQUE NM 87120-4288	8109 CHICORY DR NW	ALBUQUERQUE 87120	LT 7 BLK 4 PLAT OF LA CL	0.17388603
WORDEN JUDE A & MARIE T CO-TR	10910 SANTA MONICA DR NE	ALBUQUERQUE NM 87122	N/A	ALBUQUERQUE NM 87120	* 002 006VOLCANO CLIF	0.38671114
STATE OF NEW MEXICO STATE LAI	PO BOX 6850	SANTA FE NM 87502-6850	N/A	ALBUQUERQUE NM 87120	* 041 001VOLCANO CLIF	0.62914661
LACOUR JOHN C JR	PO BOX 26373	ALBUQUERQUE NM 87125-6373	6524 VISTA DEL PRADO NW	ALBUQUERQUE NM 87120	* 001 003VOLCANO CLIF	0.45645541
STYLES JOSHUA J & WOOD CORRIN	9709 CALLE CHAMISA NW	ALBUQUERQUE NM 87114-7200	9709 CALLE CHAMISA NW	ALBUQUERQUE NM 87114	LT 1-P1 VILLA DE LA CHA	0.11712101
GREER JESSE LEE & JESSICA A	8315 MESA TOP RD NW	ALBUQUERQUE NM 87120	8315 MESA TOP RD NW	ALBUQUERQUE NM 87120	LT 119 PLAT OF VISTA V	0.18097105
JT MESA LLC	5840 RIO OSO DR NE	RIO RANCHO NM 87144-4724	6912 ASTAIR NW	ALBUQUERQUE NM 87120	LOT 19 BLK 6 RINCON SU	0.14210492
CERVANTES ZACHARY DYLAN & DAI	5450 EDSALL RIDGE PL	ALEXANDRIA VA 22312-2673	8315 MOCK HEATHER RD NW	ALBUQUERQUE 87120	LT 26 BLK 3 PLAT OF VIS'	0.1261743
MONTECITO ESTATES COMMUNIT	PO BOX 93488	ALBUQUERQUE NM 87199-3488		ALBUQUERQUE 87120	TR B UNIT 3 PLAT OF VIS	0.43648887
DOLAN BRIAN & LEAH M	4524 MARTINSBURG RD NW	ALBUQUERQUE NM 87120-3857	4524 MARTINSBURG RD NW	ALBUQUERQUE NM 87120	LT 118 PLAT OF SHENAN	0.21911053
LAVADIE RENEE D	9815 KOKOPELLI DR NW	ALBUQUERQUE NM 87114-4355	9815 KOKOPELLI RD NW	ALBUQUERQUE NM 87114	LOT 4-P1 BLK A CORRECT	0.12919747
JACKSON EVERLENA	144 NE ABSHERE RD	LAWTON OK 73507-5823	N/A	ALBUQUERQUE NM 87120	* 022 013VOLCANO CLIF	0.2755017
WRIGHT THOM & LOIDA	7619 WINDOW ROCK CT NW	ALBUQUERQUE NM 87120-3056	6220 METEOR CT NW	ALBUQUERQUE NM 87120	LOT 33 PLAT FOR VOLCA	0.08622007
ERICKSON DONEL T	9708 BAJADA DR NW	ALBUQUERQUE NM 87114	9708 BAJADA DR NW	ALBUQUERQUE NM 87114	LOT 13-P1 BLK D CORREC	0.19729343
BURNS TIMOTHY C & SUSAN K	4945 ROSEMARY DR NW	ALBUQUERQUE NM 87120	4945 ROSEMARY NW	ALBUQUERQUE NM 87120	LT 43 BLK 3 RINCON SUB'	0.1417806
BARRERAS MICHAEL J & JEANNINE	8727 WESTRIDGE PL NW	ALBUQUERQUE NM 87114-5771	8727 WESTRIDGE PL NW	ALBUQUERQUE NM 87114	LOT 7-P1 BLK 11 CORR PI	0.1774972
ESCALANTE GERALD R & RUTH M	6509 AGATE LN NW	ALBUQUERQUE NM 87120-3047	6509 AGATE LN NW	ALBUQUERQUE NM 87120	* 009 001THE HIGH RAN	0.27387792
BUTZ STEPHEN JR & GARCIA HELEN	7312 BANGOR AVE NW	ALBUQUERQUE NM 87120-3586	7312 BANGOR AVE NW	ALBUQUERQUE NM 87120	*4A 7A OF REPL LTS 2 TH	0.180635
TRUE VINE PROPERTY SOLUTIONS	300 MENAUL BLVD NW SUITE A-2	ALBUQUERQUE NM 87107-1347	2327 BROOKSTONE DR NW	ALBUQUERQUE NM 87120	LT 13-P1 BLK 3 VAC & RE	0.1633563
SCHOFIELD LYNN MARIE	7442 STAGHORN DR NW	ALBUQUERQUE NM 87120-3020	7442 STAGHORN DR NW	ALBUQUERQUE NM 87120	LOT 91-A-1 THE HIGH RA	0.18123865
STATE OF NEW MEXICO C/O EMNF	PO BOX 6850	SANTA FE NM 87502-6850	N/A	ALBUQUERQUE NM 87120	* 006 001VOLCANO CLIF	0.59957714
ROYBAL RAY B	7307 KEEL AVE NW	ALBUQUERQUE NM 87120-4202	7307 KEEL AVE NW	ALBUQUERQUE NM 87120	*23-A 4 AMENDED REPL	0.15896013
SALGADO MARIA LUISA & SALGAD	8222 CAMINO PAISANO NW	ALBUQUERQUE NM 87120-5916	8222 CAMINO PAISANO NW	ALBUQUERQUE NM 87120	LT 8 BLK 5 UNIT IIA PLAT	0.13999423
STATE OF NEW MEXICO STATE LAI	PO BOX 6850	SANTA FE NM 87502-6850	STAGHORN DR NW	ALBUQUERQUE NM 87120	LOT 7 BLK 1 VOLCANO C	0.35130411
NUCITO IRA LLC	3417 STARDUST CT NE	ALBUQUERQUE NM 87110-2241		ALBUQUERQUE 87120	LT 7 BLK 5 VOLCANO CLII	0.34524023
PERAZA JOSE & CECILLIA	9724 CALLE CHAMISA NW	ALBUQUERQUE NM 87114-7201	9724 CALLE CHAMISA DR NW	ALBUQUERQUE 87114	LT 14-P1 VILLA DE LA CH	0.11595788
CITY OF ALBUQUERQUE	PO BOX 2248	ALBUQUERQUE NM 87103-2248	N/A	ALBUQUERQUE NM 87114	POR N1/2 NE1/4 NE1/4 (15.0916042
PARKER VERNON	6733 GLEASON AVE NW	ALBUQUERQUE NM 87120-4411	6733 GLEASON AVE NW	ALBUQUERQUE NM 87120	LOT 52 BLK 8 RINCON SU	0.16352577
BELLANTONI LILIANA & LOUIS JOHI	9319 WARM STONE ST NW	ALBUQUERQUE NM 87114-6607	5852 MAFRAQ AVE NW	ALBUQUERQUE NM 87114	LT 39 BLK 5 PLAT OF PAR	0.10080108
HEDLUND JON P & KERRY S	7533 STAUNTON PL NW	ALBUQUERQUE NM 87120	7533 STAUNTON PL NW	ALBUQUERQUE NM 87120	LT 8 SHENANDOAH UNIT	0.23476106
STATE OF NEW MEXICO ATTN: FAC	PO BOX 6850	SANTA FE NM 87502-6850	N/A	ALBUQUERQUE NM 87120	* 018 001VOLCANO CLIF	0.38092397
HAGARTY PAUL JOSEPH & TIFFANY	8323 WILD DUNES RD NW	ALBUQUERQUE NM 87120	8323 WILD DUNES AVE NW	ALBUQUERQUE NM 87120	LT 128 PLAT OF VISTA V	0.15415837
AARO RENA	7804 LATIR MESA RD NW	ALBUQUERQUE NM 87114-1689	7804 LATIR MESA RD NW	ALBUQUERQUE 87114	LT 35 PLAT OF VENTANA	0.1345549
WAY JUSTIN R	7936 INDEPENDENCE DR NW	ALBUQUERQUE NM 87120-2865	7936 INDEPENDENCE DR NW	ALBUQUERQUE NM 87120	* 181 HOMESTEAD HILL	0.19687758
QUITERIO MARISA F	7115 ROCKCRESS CT NW	ALBUQUERQUE NM 87120-4103	7115 ROCKCRESS CT NW	ALBUQUERQUE NM 87120	LT 25 BLK 1 RINCON SUB'	0.17824174
WORDEN JUDE & MARIE & BOYD D	10910 SANTA MONICA DR NE	ALBUQUERQUE NM 87122-3526	N/A	ALBUQUERQUE NM 87120	TRACT 35 VOLCANO CLIF	6.94469613
CHAMBERS VIRGIL JR & INGBORG	7821 SUNROSE DR NW	ALBUQUERQUE NM 87120-5253	7821 SUNROSE DR NW	ALBUQUERQUE NM 87120	LT 39 PRAIRIE RIDGE UNI	0.15319522
SANDIA PROPERTIES LTD CO	10 TRAMWAY LP NE	ALBUQUERQUE NM 87122	4600 CUMBERLAND RD NW	ALBUQUERQUE NM 87120	TR E PLAT OF SHENANDI	1.23487676

WRIGHT THOM & LOIDA	7619 WINDOW ROCK CT NW	ALBUQUERQUE NM 87120-3056	5000 STARFIRE PL NW	ALBUQUERQUE NM 87120	LOT 10 PLAT FOR VOLCA	0.11002316
BARRERAS-APODACA JULIANA	7608 PRIMROSE DR NW	ALBUQUERQUE NM 87120-5218	7608 PRIMROSE DR NW	ALBUQUERQUE NM 87120	*174 PRAIRIE RIDGE UN	0.15643647
CITY OF ALBUQUERQUE	PO BOX 1293	ALBUQUERQUE NM 87103	N/A	ALBUQUERQUE NM 87120	TR 11 VOLCANO CLIFFS :	61.97365219
SAAVEDRA VICTOR R & CUDDEFOR	5507 EDIE PL NW	ALBUQUERQUE NM 87114	5507 EDIE PL NW	ALBUQUERQUE NM 87114	LT 16-B PLAT OF LTS 16-	0.24409569
ESPARZA NEIL & MISTY	8001 CEDAR CREEK DR NW	ALBUQUERQUE NM 87120-3847	8001 CEDAR CREEK DR NW	ALBUQUERQUE NM 87120	LT 27 PLAT OF SHENANC	0.31466754
MOORE JORDAN I	4944 QUAIL RIDGE DR NW	ALBUQUERQUE NM 87114-4350	4944 QUAIL RIDGE NW	ALBUQUERQUE NM 87114	LT 21-A THE COVEY A RE	0.10742341
CRNKOVICH DEREK & STEPHANIE	6728 MARIPOSA PL NW	ALBUQUERQUE NM 87120-3080	6728 MARIPOSA PL NW	ALBUQUERQUE NM 87120	* 007 008VOLCANO CLIF	0.27322016
MONTOYA JUAN MORALES	5424 KETTLE RD NW	ALBUQUERQUE NM 87120-2928	5424 KETTLE RD NW	ALBUQUERQUE NM 87120	*001 008 HOMESTEAD I	0.25685868
PFEIFF ZACHARY	4908 ROSEMARY DR NW	ALBUQUERQUE NM 87120-4171	4908 ROSEMARY DR NW	ALBUQUERQUE NM 87120	LT 18 BLK 4 RINCON SUB'	0.15127476
MORA ADRIAN	2505 HURLEY DR NW	ALBUQUERQUE NM 87120-1016	N/A	ALBUQUERQUE NM 87120	* 007 002VOLCANO CLIF	0.25353189
SUNDT DANIEL S & MICHELLE M	6304 PAPAGAYO RD NW	ALBUQUERQUE NM 87120-7013	6304 PAPAGAYO RD NW	ALBUQUERQUE NM 87120	*00050005VOLCANO CL	0.36243444
LE CHRISTINE	3312 SAN PATRICIO DR	PLANO TX 75025	5596 TIMBERFALLS RD NW	ALBUQUERQUE NM 87114	LT 46 BLK D PLAT FOR PA	0.20876891
WOOD RICK N & SARA K	2918 CAMBRIDGESHIRE DR	CARROLLTON TX 75007-4831	N/A	ALBUQUERQUE NM 87120	* 005 007VOLCANO CLIF	0.24393841
BRAMLETT JEFF	9009 RIO GALISTEO PL NW	ALBUQUERQUE NM 87114	9009 RIO GALISTEO PL NW	ALBUQUERQUE 87114	LT 7-P1 PLAT OF SANTA	0.16104247
SALCIDO BLANCA RAQUEL TAVARE	8305 GROUNDSEL RD NW	ALBUQUERQUE NM 87120-4238	8305 GROUNDSEL RD NW	ALBUQUERQUE 87120	LT 12 BLK 4 PLAT OF VIS'	0.10517909
MORRIS EDDIE L & BOBBIE L	8609 WOODCROFT DR NW	ALBUQUERQUE NM 87114	8609 WOODCROFT DR NW	ALBUQUERQUE NM 87114	LT 12-P1 BLK 9 CORR PLA	0.14208223
CORNAY MATT & JENNIFER	PO BOX 67937	ALBUQUERQUE NM 87193-7937		ALBUQUERQUE NM 87120	LT 4 BLK 2 UNIT 14 VOLC	0.32492955
DIMAS RAYMOND N & BETTY C	9975 RADCLIFF RD NW	ALBUQUERQUE NM 87114-4410	9975 RADCLIFF RD NW	ALBUQUERQUE NM 87114	* 007 003PARADISE HILL	0.40300744
TAIRA GEORGE & WILMA GOLDEN	PO BOX 3069	GALLUP NM 87301	6405 SANTO DOMINGO ST NW	ALBUQUERQUE NM 87120	LT 6 BLK 10A A PLAT OF I	0.17495958
VEGA JOEL C & MARIANA S	5323 NORTE VISTA RD NW	ALBUQUERQUE NM 87114-4379	5323 NORTE VISTA RD NW	ALBUQUERQUE NM 87114	LOT 7-P1 BLK A CORRECT	0.11677298
GUDERJOHN ANITA M	7908 INDEPENDENCE DR NW	ALBUQUERQUE NM 87120-2865	7908 INDEPENDENCE DR NW	ALBUQUERQUE NM 87120	* 178 HOMESTEAD HILL	0.19298554
GENCHI DIANA J	5109 TORPEDO PL NW	ALBUQUERQUE NM 87120-2091	5109 TORPEDO PL NW	ALBUQUERQUE NM 87120	LOT 25 PLAT FOR VOLCA	0.10345093
MURPHEY JANICE J	7225 PRIMROSE DR NW	ALBUQUERQUE NM 87120	7225 PRIMROSE NW	ALBUQUERQUE NM 87120	LOT 2 BLK 1 PRAIRIE RID	0.14820676
NORTHMAN VERONICA	PO BOX 10053	ALBUQUERQUE NM 87184-0053	N/A	ALBUQUERQUE NM 87120	TRACT 1 BLK 5 UNIT NO :	1.57730378
MAURER BIRGIT & MAURER-MERTI	6908 QUARTER HORSE LN NW	ALBUQUERQUE NM 87120-3012	6908 QUARTER HORSE LN NW	ALBUQUERQUE NM 87120	* 003 006THE HIGH RAN	0.18431792
TURNER TODD L	4914 S 293RD ST	AUBURN WA 98001-1502	6412 PAPAGAYO RD NW	ALBUQUERQUE NM 87120	*00050004VOLCANO CL	0.32148132
BOGGIO MARIA & ZACHARY	7417 PRIMROSE DR NW	ALBUQUERQUE NM 87120-5237	7417 PRIMROSE DR NW	ALBUQUERQUE NM 87120	*020 PRAIRIE RIDGE UN	0.1555051
LUNA CHRISTOPHER & CRYSTAL	8605 CHILTE PINE RD NW	ALBUQUERQUE NM 87120	8605 CHILTE PINE RD NW	ALBUQUERQUE 87120	LT 11 BLK 11 PLAT OF VI:	0.15204436
CHERESPOSY ADRIAN & CHERESPO	8312 MOCK HEATHER RD NW	ALBUQUERQUE NM 87120	8312 MOCK HEATHER RD NW	ALBUQUERQUE 87120	LT 7 BLK 4 PLAT OF VIST.	0.1038078
SUTHERLAND DEBORAH L & ARAGC	6724 TREELINE AVE NW	ALBUQUERQUE NM 87114	6724 TREELINE AVE NW	ALBUQUERQUE 87114	LT 122-P1 SUBDIVISION	0.09379659
TARIN ROBERT & MARIANA	4909 CUMBERLAND RD NW	ALBUQUERQUE NM 87120	4909 CUMBERLAND PL NW	ALBUQUERQUE NM 87120	LT 147 PLAT OF SHENAN	0.23666382
CITY OF ALBUQUERQUE	PO BOX 2248	ALBUQUERQUE NM 87103-2248	N/A	ALBUQUERQUE NM 87120	* 026 006VOLCANO CLIF	0.81559986
CORNAY JENNIFER & MATTHEW	2431 BIXBY ST NW	ALBUQUERQUE NM 87120-1183	N/A	ALBUQUERQUE NM 87120	*24 007VOLCANO CLIFF	0.40462016
SANCHEZ RICHARD L	7205 GRANGE AVE NW	ALBUQUERQUE NM 87120-3522	7205 GRANGE AVE NW	ALBUQUERQUE NM 87120	*23 3 SANTA FE VILLAGI	0.1656342
TAYLOR LANA KAY	5308 SUR VISTA RD NW	ALBUQUERQUE NM 87114	5308 SUR VISTA RD NW	ALBUQUERQUE NM 87114	LT 78-P1 BLK A CORRECT	0.15931768
ROWAN KENNETH J JR & ANNETTE I	6404 LITTLE JOE PL NW	ALBUQUERQUE NM 87120-3774	6404 LITTLE JOE PL NW	ALBUQUERQUE NM 87120 3774	LT 14-P1 BLK 8C A PLAT C	0.17062186
SANCHEZ MICHAEL A & KATHLEEN	9620 LOUISIANA BLVD NE	ALBUQUERQUE NM 87113-2572	6400 WHITEMAN DR NW	ALBUQUERQUE NM 87120	* 008 006VOLCANO CLIF	0.34114293
BEAN RENEE	4405 CLIFF BASE DR NW	ALBUQUERQUE NM 87120-1302	4405 CLIFF BASE DR NW	ALBUQUERQUE NM 87120	LOT 29-P1 SUBDIVISION	0.1136247
GARCIA ANTHONY JR	4912 INDIGO DR NW	ALBUQUERQUE NM 87120-4418	4912 INDIGO DR NW	ALBUQUERQUE NM 87120	LOT 25 SANTA FE VILLAC	0.08112247
MARTINEZ ANGELA & BLEA RACHEI	2201 BROOKSTEAD DR NW	ALBUQUERQUE NM 87120-5606	2201 BROOKSTEAD DR NW	ALBUQUERQUE NM 87120	LT 30-P1 BLK 5 CORRECTI	0.20233331
PAYTON GLORIA M	8308 WEDGEWOOD AVE NW	ALBUQUERQUE NM 87120	8308 WEDGEWOOD AVE NW	ALBUQUERQUE NM 87120	LOT 3-P1 BLK 7 CORRECT	0.13263998
SANDOVAL ANTONIO M & JANICE	7119 GLYNDON TRL NW	ALBUQUERQUE NM 87114-4575	7119 GLYNDON TRL NW	ALBUQUERQUE NM 87114	LT 69 PLAT FOR THE RES	0.1542991
GARCIA STEPHANIE	10439 PALERMO ST NW	ALBUQUERQUE NM 87114-4786	7016 CLEGHORN RD NW	ALBUQUERQUE NM 87120	* 3 4 OF KATHERINE NIC	0.07207406

ORTIZ ROMEO ANTHONY III & KAR	6423 PICARDIA PL NW	ALBUQUERQUE NM 87120-7042	N/A	ALBUQUERQUE NM 87120	* 005 007CORRECTED PL	0.26356675
MAY RANDALL B	6904 QUARTER HORSE LN NW	ALBUQUERQUE NM 87120-3012	6904 QUARTER HORSE LN NW	ALBUQUERQUE NM 87120	* 002 006THE HIGH RAN	0.18984855
DENSON DANIEL P	7435 CARSON TRL NW	ALBUQUERQUE NM 87120-4525	7435 CARSON TRL NW	ALBUQUERQUE NM 87120	LT 15 BLK 2 CORRECTED I	0.16276789
MONTOYA MANUEL U & CAROLINE	PO BOX 185	TOME NM 87060-0185	8208 CIRUELA CT NW	ALBUQUERQUE NM 87120	* 011 004VOLCANO CLIF	0.29794677
SMITH RAYMOND R & IVIE J	9716 ARVILLA AVE NE	ALBUQUERQUE NM 87111-4741	N/A	ALBUQUERQUE NM 87120	* 002 013VOLCANO CLIF	0.23463764
SEABERG DAVID D	5826 OPEN SKY DR NW	ALBUQUERQUE NM 87120-3024	5826 OPEN SKY DR NW	ALBUQUERQUE NM 87120	* 017 006THE HIGH RAN	0.19167268
MENDENHALL STEVEN RAY & EDW	5218 VICKSBURG DR NW	ALBUQUERQUE NM 87120-4501	5218 VICKSBURG DR NW	ALBUQUERQUE NM 87120	LOT 4 BLK 1 CORRECTED	0.17536619
WELKER CHAD & ANGELA	2712 E WINGED FOOT CT	CHANDLER AZ 85249-5074	ATRISCO DR NW	ALBUQUERQUE NM 87120	LT 5 BLK 1 UNIT 14 VOLC	0.30857808
SMILEY LISA CAROL	6915 METE SOL DR NW	ALBUQUERQUE NM 87120	6915 METE SOL DR NW	ALBUQUERQUE 87120	LT 4 BLK 9 PLAT OF VIST.	0.12738909
SISNEROS MARC P	6912 TREE LINE AVE NW	ALBUQUERQUE NM 87114-5973	6912 TREE LINE AVE NW	ALBUQUERQUE 87114	LT 16-P1 CORRECTION PI	0.11350334
BARGAS MARTIN J	11903 HOLLY AVE NE	ALBUQUERQUE NM 87122-1509	N/A	ALBUQUERQUE NM 87120	TRACT 11 VOLCANO CLIF	3.14364177
FRANKLIN MELISSA ROSE	4516 WAYNESBORO RD NW	ALBUQUERQUE NM 87120-3823	4516 WAYNESBORO RD NW	ALBUQUERQUE NM 87120	LT 90 PLAT OF SHENANC	0.16971443
CITY OF ALBUQUERQUE	PO BOX 1293	ALBUQUERQUE NM 87103-2248	N/A	ALBUQUERQUE NM 87120	* 004 002VOLCANO CLIF	0.31680617
HAMILTON IAN A & JESSICA L	4800 SHERRY ANN RD NW	ALBUQUERQUE NM 87114	4800 SHERRY ANN RD NW	ALBUQUERQUE NM 87114	LOT 8-P1 BLK 8 VACATIC	0.232564
HUGHES SUSAN M & JAMES D	544 ATLANTIC BEACH CT	ATLANTIC BEACH FL 32233-7337	7216 CIENEGA NW	ALBUQUERQUE NM 87120	LT 11 BLK 12 RINCON SUI	0.15856167
CITY OF ALBUQUERQUE	PO BOX 1293	ALBUQUERQUE NM 87103-2248	N/A	ALBUQUERQUE NM 87120	TR A PLAT OF SHENANDI	0.09713459
UNITED STATES OF AMERICA PETR	6001 UNSER BLVD NW	ALBUQUERQUE NM 87120	N/A	ALBUQUERQUE NM 87120	TRACT 2 CORRECTED SUI	0.38714699
QUINTANA ENRICO C & GALLEGOS	8035 KIBO DR NW	ALBUQUERQUE NM 87120-3274	8035 KIBO DR NW	ALBUQUERQUE NM 87120	* 012 007VOLCANO CLIF	0.2605075
PETTIT WILLIAM E & CYNTHIA J	6108 CASA BLANCA DR NW	ALBUQUERQUE NM 87120-3288	6108 CASA BLANCA DR NW	ALBUQUERQUE NM 87120	* 013 008VOLCANO CLIF	0.27717528
PURDUM STEPHEN M & LORI K	6428 PICARDIA PL NW	ALBUQUERQUE NM 87120-7041	6428 PICARDIA RD NW	ALBUQUERQUE NM 87120	*00050009VOLCANO CL	0.32427459
PACHECO MAXINE E	7400 TARGET LN NW	ALBUQUERQUE NM 87120-3063	7400 TARGET LN NW	ALBUQUERQUE NM 87120	LT 81 CORRECTED REPLA	0.21685245
CITY OF ALBUQUERQUE	PO BOX 1293	ALBUQUERQUE NM 87103	6644 SUJETO RD NW	ALBUQUERQUE NM 87120	* 013 005VOLCANO CLIF	0.48115869
ARMIJO ANTHONY R	6701 BLACK VOLCANO RD NW	ALBUQUERQUE NM 87120	6701 BLACK VOLCANO RD NW	ALBUQUERQUE NM 87120	LOT 39-P1 SUBDIVISION	0.11170231
CASTLEBERRY GREGORY S & ERICA	2412 WESTBROOK DR NW	ALBUQUERQUE NM 87120-6525	2412 WESTBROOK DR NW	ALBUQUERQUE NM 87120	LOT 8 P1 BLK 10 VACATI	0.2120866
PARTAIN RICKEY W & KIMBERLY J T	8409 GROUNDSEL RD NW	ALBUQUERQUE NM 87120-4239	8409 GROUNDSSEL RD NW	ALBUQUERQUE 87120	LT 14-A BLK 16 PLAT OF I	0.13595177
SKOWRAN SHAWN MAUREEN & NE	6019 MAFRAQ AVE NW	ALBUQUERQUE NM 87114-6067	6019 MAFRAQ AVE NW	ALBUQUERQUE NM 87114	LT 12 BLK 2 PLAT OF PAR	0.1011007
HERNANDEZ RICHARD D JR & LAURI	7000 SENDERO RD NW	ALBUQUERQUE NM 87114-3498	7000 SENDERO RD NW	ALBUQUERQUE NM 87114	LT 23 PLAT OF SOMMEF	0.23876458
EHRENBORG JOANNA	6316 CRABTREE CT NW	ALBUQUERQUE NM 87120-2699	6316 CRABTREE CT NW	ALBUQUERQUE NM 87120	LT 1-E-P2 PLAT FOR PETI	0.17269497
GARCIA MARILYN SHAMLIAN	5328 ROANOKE AVE NW	ALBUQUERQUE NM 87120	5328 ROANOKE AVE NW	ALBUQUERQUE NM 87120	LT 84 SHENANDOAH UNI	0.17143417
QUEZADA DAVID A & GARCIA-QUE	8808 DESERT RAIN RD NW	ALBUQUERQUE NM 87120-3255	8808 DESERT RAIN RD NW	ALBUQUERQUE NM 87120	LT 29 PLAT OF WATERSH	0.17238092
LACY BRENT R	6827 OLD MESA DR NW	ALBUQUERQUE NM 87120-3876	6827 OLD MESA DR NW	ALBUQUERQUE NM 87120	LT 32 PLAT OF VISTA VII	0.12035173
CITY OF ALBUQUERQUE	PO BOX 1293	ALBUQUERQUE NM 87103-2248	PETIRROJO RD NW	ALBUQUERQUE NM 87120	*00860006VOLCANO CL	0.39796988
LUCERO RICK J & SPENSLEY KIM	7112 MOJAVE ST NW	ALBUQUERQUE NM 87120-2929	7112 MOJAVE ST NW	ALBUQUERQUE NM 87120	*010 005 HOMESTEAD I	0.18954703
TRADER VALERIE K	9817 BASHA ST NW	ALBUQUERQUE NM 87114-1428	9817 BASHA ST NW	ALBUQUERQUE NM 87114	LT 28 CORRECTION PLAT	0.11441685
FULLER JOHN T & BARBARA L	7425 STAGHORN DR NW	ALBUQUERQUE NM 87120-3019	7425 STAGHORN DR NW	ALBUQUERQUE NM 87120	LT 103 CORRECTED REPL	0.19084711
BLASING RONALD D & JANICE M & :	6305 PONDEROSA AVE NE	ALBUQUERQUE NM 87110-1368	N/A	ALBUQUERQUE NM 87120	*12 VOLCANO CLIFFS SU	2.56093423
HARRIGAN JAMES & JENNIFER	8212 CEDAR CREEK DR NW	ALBUQUERQUE NM 87120-3845	8212 CEDAR CREEK DR NW	ALBUQUERQUE NM 87120	LT 74 PLAT OF SHENANC	0.19694347
ZESATI DEL VILLAR ESTEBAN & HER	9504 CACHE CREEK DR NW	ALBUQUERQUE NM 87114	9504 CACHE CREEK DR NW	ALBUQUERQUE 87114	LT 1 PLAT OF SUNDANCE	0.10762134
GRIEGO THERESA A	6614 AZUELO AVE NW	ALBUQUERQUE NM 87120-2079	6614 AZUELO AVE NW	ALBUQUERQUE NM 87120	*12 7 AMENDED PLAT O	0.08766625
KING ROY A & JENNIFER	9804 SARAGOSSA ST NW	ALBUQUERQUE NM 87114-1414	9804 SARAGOSSA ST NW	ALBUQUERQUE NM 87114	LT 60 CORRECTION PLAT	0.14868049
BARRERA JORGE & HOLIDAY JUANI	5640 BALD EAGLE RD NW	ALBUQUERQUE NM 87114-6099	5640 BALD EAGLE RD NW	ALBUQUERQUE 87114	LT 31 BLK 4 PLAT OF SUN	0.13182562
GOMEZ LOUIE & FELICIA	4804 CUMBERLAND RD NW	ALBUQUERQUE NM 87120-3870	4804 CUMBERLAND RD NW	ALBUQUERQUE NM 87120	LT 102 PLAT OF SHENAN	0.3511465
KW CANTATA TRAILS LLC ATTN: PHI	151 S EL CAMINO DR	BEVERLY HILLS CA 90212-2704	6700 CANTATA ST NW	ALBUQUERQUE 87114	TR B PLAT OF TRACTS A,	17.04439552

MARTIN KEITH & M JOANNE	676 LISBON AVE SE	RIO RANCHO NM 87124	9400 TRAVILLA DR NW	ALBUQUERQUE NM 87114 3619	LT 13 PLAT OF SOMMEF	0.27439683
ALBERTS MICHAEL S & AMY UPPER	5131 HATTIESBURG AVE NW	ALBUQUERQUE NM 87120	5131 HATTIESBURG NW	ALBUQUERQUE NM 87120	LOT 39 BLK 2 CORRECTEI	0.16080228
SANDERSON STEVEN	6605 PAPAGAYO RD NW	ALBUQUERQUE NM 87120-7018	6605 PAPAGAYO RD NW	ALBUQUERQUE NM 87120	* 002 005VOLCANO CLIF	0.49982093
HERNANDEZ ANTHONY ETAL	PO BOX 7579	ALBUQUERQUE NM 87194-7579	N/A	ALBUQUERQUE NM 87120	TRACT 2 VOLCANO CLIFI	3.41726902
STRUM FRANZ FREDRECK & JOY BE	6240 LA JOYA PL NW	ALBUQUERQUE NM 87120-2120	6240 LA JOYA PL NW	ALBUQUERQUE NM 87120	* 236 VOLCANO CLIFFS :	0.21534665
JONES JENNIFER L TRUSTEE JONES	7312 STAGHORN DR NW	ALBUQUERQUE NM 87120-3078	7312 STAGHORN NW	ALBUQUERQUE NM 87120	LT 8 CORRECTED REPLAT	0.22492271
VIGIL VICKIE A	6740 LAMAR AVE NW	ALBUQUERQUE NM 87120-4222	6740 LAMAR AVE NW	ALBUQUERQUE NM 87120	LOT 14 BLK 8 RINCON SU	0.10903638
ROSENBAUM GLENN & AMY	7140 CUCHILLO RD NW	ALBUQUERQUE NM 87114	7140 CUCHILLO RD NW	ALBUQUERQUE NM 87114	LT 35A-P1 PLAT OF TAO:	0.13834796
BUNZEL BRIAN & ELIZABETH	6916 TREE LINE AVE NW	ALBUQUERQUE NM 87114	6916 TREE LINE AVE NW	ALBUQUERQUE 87114	LT 15-P1 CORRECTION PI	0.1135642
TUCKER CHARLA	5916 MAFRAQ AVE NW	ALBUQUERQUE NM 87114	5916 MAFRAQ AVE NW	ALBUQUERQUE NM 87114	LT 48 BLK 5 PLAT OF PAR	0.10316183
MILLER STEVEN B & TONOMI S	5813 PAINTED PONY CT NW	ALBUQUERQUE NM 87120-3053	5813 PAINTED PONY CT NW	ALBUQUERQUE NM 87120	* 019 007THE HIGH RAN	0.35289572
JANSSSEN LARRY D & CAROL D TRUS	9970 RADCLIFFE RD NW	ALBUQUERQUE NM 87114-4411	9970 RADCLIFFE RD NW	ALBUQUERQUE NM 87114	* 006 001EXECUTIVE ES	0.33897962
KENNEDY LESLIE D	9312 ALLEGIANCE ST NW	ALBUQUERQUE NM 87114-4588	9312 ALLEGIANCE ST NW	ALBUQUERQUE NM 87114	LT 24 PLAT FOR HERITAC	0.12088891
SEDILLO MICHAEL A	7240 WILLIAMSBURG RD NW	ALBUQUERQUE NM 87114	7240 WILLIAMSBURG RD NW	ALBUQUERQUE 87114	LT 58 PLAT FOR HERITAC	0.13613753
CHIAPPETTA TERRY LYNN & ETAL	8619 SILK TASSEL RD NW	ALBUQUERQUE NM 87120-4322	8619 SILK TASSEL RD NW	ALBUQUERQUE 87120	LT 9 BLK 18 PLAT OF VIS	0.18156417
BROSHIOUS VICKI LYNN	7124 CROSSWINDS TRL NW	ALBUQUERQUE NM 87114-4577	7124 CROSSWINDS TRL NW	ALBUQUERQUE 87114	LT 49 PLAT FOR THE RES	0.15470103
BACA CLARENCE J & FRANCES L	6329 FLOR DE MAYO PL NW	ALBUQUERQUE NM 87120-2113	6329 FLOR DE MAYO PL NW	ALBUQUERQUE NM 87120	* 110 VOLCANO CLIFFS :	0.25755767
MONTOYA TAMMY LYNN	4904 QUAIL RIDGE DR NW	ALBUQUERQUE NM 87114-4350	4904 QUAIL RIDGE NW	ALBUQUERQUE NM 87114	*39A REPLAT OF LOTS 3	0.11645726
TRAILS LLC	2219 CHATSWORTH CT	LAS VEGAS NV 89074-5310		ALBUQUERQUE NM 87114	TR OS-3 BULK LAND PLAT	2.98383791
MOORE TED & COLLEEN	6300 ACACIA ST NW	ALBUQUERQUE NM 87120	6904 STAG HORN DR NW	ALBUQUERQUE NM 87120	* 007 002VOLCANO CLIF	0.34643768
HOVIS JOSHUA A	6528 CONRAD AVE NW	ALBUQUERQUE NM 87120	6528 CONRAD NW	ALBUQUERQUE NM 87120	LT 11 BLK 11 PLAT OF SA	0.09854211
ESTES ROGER D & SHEILA TRUSTEE	PO BOX 66311	ALBUQUERQUE NM 87193-6311	5808 PAINTED PONY DR NW	ALBUQUERQUE NM 87120	LT 121 CORRECTED REPL	0.18252124
OGALDEZ GABRIEL	6548 AZOR LN NW	ALBUQUERQUE NM 87120-7035	6548 AZOR LN NW	ALBUQUERQUE NM 87120	* 003 004VOLCANO CLIF	0.31671637
CHAVEZ DANIEL	7615 RICHMOND HILL RD NW	ALBUQUERQUE NM 87120-4555	7615 RICHMOND HILL NW	ALBUQUERQUE NM 87120	LT 45 SHENANDOAH SUI	0.15914583
BUSCEMA SCOTT A	9516 ADINA LN NW	ALBUQUERQUE NM 87114-5262	9516 ADINA LN NW	ALBUQUERQUE NM 87114 5262	LT 89 PLAT OF VITTORIA	0.10170789
BOWERS DARRELL C & PETRA H TRL	7236 HEARTHSTONE RD NW	ALBUQUERQUE NM 87114-4584	7236 HEARTHSTONE RD NW	ALBUQUERQUE 87114	LT 48 PLAT FOR HERITAC	0.13246935
ARANDA ROSS & LORRAINE CALLES	6409 SANTO DOMINGO ST NW	ALBUQUERQUE NM 87120-2285	6409 SANTO DOMINGO ST NW	ALBUQUERQUE NM 87120	LT 5 BLK 10A A PLAT OF I	0.17468966
DUNLAP WAYNE & TONI	6916 NACELLE RD NE	RIO RANCHO NM 87144-3562	5009 SUNCUP CT NW	ALBUQUERQUE NM 87120 4455	LOT 27 BLK 6 RINCON SU	0.18715496
VOLYN DANE M	4916 BLACK DR NW	ALBUQUERQUE NM 87120-4425	4916 BLACK DR NW	ALBUQUERQUE NM 87120	LOT 89 SANTA FE VILLAC	0.08783362
COX GEORGE F & CONNIE C	4701 SHERRY ANN RD NW	ALBUQUERQUE NM 87114-5740	4701 SHERRY ANN RD NW	ALBUQUERQUE NM 87114	LOT 6-P1 BLK 9 VACATIC	0.34737176
MARTINEZ ADRIAN M & STACY A	7008 VISTA DEL SOL DR NW	ALBUQUERQUE NM 87120	7008 VISTA DEL SOL DR NW	ALBUQUERQUE 87120	LT 19-P1 BLK 1 PLAT OF \	0.15141001
LARA ARMANDO JR & OLIVIERI AD/	9600 RED RIVER CT NW	ALBUQUERQUE NM 87114-6095	9600 RED RIVER CT NW	ALBUQUERQUE 87114	LT 19 BLK 2 PLAT OF SUN	0.12427742
COUNTY OF BERNALILLO C/O COUN	1 CIVIC PLAZA NW	ALBUQUERQUE NM 87102-2109	9801 LA PAZ DR NW	ALBUQUERQUE NM 87114	TR K PLAT OF VENTANA	6.20485742
APODACA WILLIAM & CARMEL QU	724 59TH ST NW	ALBUQUERQUE NM 87105	3236 RUNNING BIRD PL NW	ALBUQUERQUE NM 87120	LT 17-P1 BLK 3 VACATIO	0.10323412
NUCITO IRA LLC	3417 STARDUST CT NE	ALBUQUERQUE NM 87110-2241		ALBUQUERQUE 87120	LT 6 BLK 5 VOLCANO CLII	0.4313802
BURROLA ROY A	7200 HEARTH DR NW	ALBUQUERQUE NM 87120-2922	7200 HEARTH NW	ALBUQUERQUE NM 87120	LT 19-A BLK 1 HOMESTE	0.19952144
NEIGHBORHOOD BUILDERS LLC	333 GENERAL PATCH ST NE	ALBUQUERQUE NM 87123-1143	6608 PETIRROJO RD NW	ALBUQUERQUE NM 87120	* 003 002VOLCANO CLIF	0.38153245
BISIENIEKS JAMES & DANIELLE	7209 CARSON TRL NW	ALBUQUERQUE NM 87120-2904	7209 CARSON TRL NW	ALBUQUERQUE NM 87120	* 54 CORRECTED PLAT CI	0.28505847
ASHANIN LYDIA T & ROBERT J POW	8001 CLIFF RD NW	ALBUQUERQUE NM 87120-3890	8001 CLIFF RD NW	ALBUQUERQUE NM 87120	* 021 002VOLCANO CLIF	0.2163444
LARA JESUS DELGADO	6400 KOCHIS RD NW	ALBUQUERQUE NM 87120	7101 KEEL NW	ALBUQUERQUE NM 87120	*13 4 SANTA FE VILLAGI	0.16540763
BURTON PAUL D	6804 AZUELO AVE NE	ALBUQUERQUE NM 87120-2059	6804 AZUELO AVE NW	ALBUQUERQUE NM 87120	LOT 9 BLK 6 RINCON SUB	0.12915615
SUNSHINE ABQ REAL ESTATE INVE!	3228 ISLETA BLVD SW	ALBUQUERQUE NM 87105-5833	N/A	ALBUQUERQUE NM 87120	* 002 004VOLCANO CLIF	0.27663257
HELMICK MICHAEL G & GLORIA I	6023 ERMEMIN AVE NW	ALBUQUERQUE NM 87114-5998	6023 ERMEMIN AVE NW	ALBUQUERQUE NM 87114	LT 77 BLK 5 PLAT OF PAR	0.10169254

FTF SALLS LLC	PO BOX 66239	ALBUQUERQUE NM 87193	N/A	ALBUQUERQUE NM 87114	A TRACT OF LAND IN E1,	5.65965822
KIA FARBOD & KIA GOLNAZ & GHAI	5336 MORNING SAGE WAY	SAN DIEGO CA 92130-5049	N/A	ALBUQUERQUE NM 87114	T11N R2E SEC 17 TRACT	5.11091467
CITY OF ALBUQUERQUE	PO BOX 1293	ALBUQUERQUE NM 87103	N/A	ALBUQUERQUE NM 87120	TRACT 'F' OF BOND RAN	39.8206162
JIRON S ANTOINETTE	5508 RABADI CASTLE AVE NW	ALBUQUERQUE NM 87114	5508 RABADI CASTLE AVE NW	ALBUQUERQUE NM 87114	LT 68 CORRECTION PLAT	0.12426205
TRAVIS ZACHARY S & BATREZCHAV	3231 RUNNING BIRD PL NW	ALBUQUERQUE NM 87120-3664	3231 RUNNING BIRD PL NW	ALBUQUERQUE NM 87120	LT 14-P1 BLK 2 VACATIO	0.18004788
HEYMANN DAVID S	5940 MAFRAQ AVE NW	ALBUQUERQUE NM 87114-6068	5940 MAFRAQ AVE NW	ALBUQUERQUE NM 87114	LT 54 BLK 5 PLAT OF PAR	0.10316764
DANNENBERG SCOTT J & KATHERIN	6600 ASTAIR AVE NW	ALBUQUERQUE NM 87120-4403	6600 ASTAIR AVE NW	ALBUQUERQUE NM 87120	*10 6 AMENDED PLAT O	0.09572731
SMITH RAYMOND R & IVIE J	9716 ARVILLA AVE NE	ALBUQUERQUE NM 87111-4741	N/A	ALBUQUERQUE NM 87120	* 003 013VOLCANO CLIF	0.24232625
SMITH JACOB	9744 CALLE CHAMISA NW	ALBUQUERQUE NM 87114-7201	9744 CALLE CHAMISA NW	ALBUQUERQUE 87114	LT 19-P1 VILLA DE LA CH	0.12213428
LUCERO FRANK	12410 ANAHEIM AVE NE	ALBUQUERQUE NM 87122	6515 PICARDIA PL NW	ALBUQUERQUE NM 87120	* 026 009VOLCANO CLIF	0.31571604
APODACA VINCENT P & MARIA L	5567 RABADI CASTLE AVE NW	ALBUQUERQUE NM 87114	5567 RABADI CASTLE NW	ALBUQUERQUE NM 87114	LT 19 CORRECTION PLAT	0.11469922
CITY OF ALBUQUERQUE	PO BOX 1293	ALBUQUERQUE NM 87103-2248	N/A	ALBUQUERQUE NM 87120	* 040 001VOLCANO CLIF	0.50943443
ROY CYNTHIA J	4961 BUTTE PL NE	ALBUQUERQUE NM 87120-4410	4961 BUTTE PL NW	ALBUQUERQUE NM 87120	LOT 66 SANTA FE VILLAC	0.14787147
SHEAHAN TIM & CHERYL	8619 WOODCROFT DR NW	ALBUQUERQUE NM 87114-5773	8619 WOODCROFT DR NW	ALBUQUERQUE NM 87114	LT 10-P1 BLK 9 CORR PLA	0.183585
DORMAN JAMES D & JUDY	7152 LABRADOR DR NE	RIO RANCHO NM 87144-7559	4945 QUAIL RIDGE NW	ALBUQUERQUE NM 87114	* 61 THE COVEY A REPLA	0.09687569
JARAMILLO EVA M CARTER & DION	8400 CEDAR CREEK DR NW	ALBUQUERQUE NM 87120	8400 CEDAR CREEK PL NW	ALBUQUERQUE NM 87120	LT 139 PLAT OF SHENAN	0.21166416
CITY OF ALBUQUERQUE	PO BOX 1293	ALBUQUERQUE NM 87103-2248	PETIRROJO RD NW	ALBUQUERQUE NM 87120	*00740006VOLCANO CL	0.42343078
MARTINEZ CHANTELL LARAE & ALA	8316 CEDAR CREEK DR NW	ALBUQUERQUE NM 87120-3846	8316 CEDAR CREEK DR NW	ALBUQUERQUE NM 87120	LT 67 PLAT OF SHENANC	0.20069433
TAPIA SOCORRO	6500 FLYNN AVE NW	ALBUQUERQUE NM 87120-2082	6500 FLYNN AVE NW	ALBUQUERQUE NM 87120	*1-A 8 REPL OF (AMEND	0.14248961
BACA RICHARD D & ANITA PURCELL	5916 OPEN SKY DR NW	ALBUQUERQUE NM 87120-3004	5916 OPEN SKY DR NW	ALBUQUERQUE NM 87120	* 013 006THE HIGH RAN	0.19929912
VALENCIA LAURENCE C & MARIE Y	8121 LEWISBURG DR NW	ALBUQUERQUE NM 87120-3825	8121 LEWISBURG DR NW	ALBUQUERQUE NM 87120	LT 15 BLK 8 SHENANDOAA	0.192031
TRUJILLO CHARLES A TRUSTEE TRUJ	7117 SETTLEMENT WAY NW	ALBUQUERQUE NM 87120-2926	7117 SETTLEMENT WAY NW	ALBUQUERQUE NM 87120	*32A 3 AMENDED REPL I	0.22036029
WANG YING FEI	4904 BOND CT NW	ALBUQUERQUE NM 87120-4417	4904 BOND CT NW	ALBUQUERQUE NM 87120	LT 102 SANTA FE VILLAC	0.12911319
LA CUENTISTA SUBDIVISION UNIT :	PO BOX 67590	ALBUQUERQUE NM 87193-7590	6401 ALOE RD NW	ALBUQUERQUE 87120	TR 2 PLAT OF LA CUENTI	0.19324373
GARRETT BRIAN C & GARRETT LORE	9110 WIMBLEDON DR NE	ALBUQUERQUE NM 87111-5884	8609 MESA RAIN RD NW	ALBUQUERQUE NM 87120	LT 52 PLAT OF WATERSH	0.46372109
RATION PRISCILLA & MITCHELL	6348 COMFREY RD NW	ALBUQUERQUE NM 87120-4292	6348 COMFREY RD NW	ALBUQUERQUE 87120	LT 3 BLK 7 PLAT OF LA CL	0.17765512
UNITED STATES OF AMERICA C/O I	PO BOX 728	SANTA FE NM 87504-0728	6310 PAQUIN TRL NW	ALBUQUERQUE NM 87120	T11N R2E SEC 34 THE EL'	0.63551242
CITY OF ALBUQUERQUE	PO BOX 1293	ALBUQUERQUE NM 87103-2248	N/A	ALBUQUERQUE NM 87120	* 008 005VOLCANO CLIF	0.29481518
FORDICE JAMES MICHAEL & SANCI	2840 RIO GRANDE BLVD NW	ALBUQUERQUE NM 87107	N/A	ALBUQUERQUE NM 87120	* 007 006CORRECTED PL	0.25737016
DOYLE HUGH & ANN M	4704 BASIN CREEK TRL NW	ALBUQUERQUE NM 87120-2867	4704 BASIN CREEK TRL NW	ALBUQUERQUE NM 87120	* 59 HOMESTEAD HILLS	0.19599322
NASH JOHN E & VIRGINIA A	5222 HATTIESBURG AVE NW	ALBUQUERQUE NM 87120	5222 HATTIESBURG AVE NW	ALBUQUERQUE NM 87120	LOT 30 BLK 3 CORRECTEI	0.20612939
NABOURS THOMAS WAYNE	7952 BRADY RD NW	ALBUQUERQUE NM 87120-1246	7952 BRADY RD NW	ALBUQUERQUE NM 87120	LT 21-P1 BLK 3 AMENDEI	0.09183551
SILVA ANDREW M & KAREN	8700 MESA RAIN RD NW	ALBUQUERQUE NM 87120	8700 MESA RAIN RD NW	ALBUQUERQUE NM 87120	LT 60 PLAT OF WATERSH	0.29119553
HARRIS ROBERT & GEORGINNE H	5906 PAINTED PONY DR NW	ALBUQUERQUE NM 87120-3099	5906 PAINTED PONY DR NW	ALBUQUERQUE NM 87120	LT 115 CORRECTED REPL	0.17990436
GOMEZ LARRY & SHARON GARNAN	6509 MAGMA PL NW	ALBUQUERQUE NM 87120	6514 CIRUELA RD NW	ALBUQUERQUE NM 87120	* 011 005VOLCANO CLIF	0.33441016
JOHNSON MARK W & SHERRY L	7541 RICHMOND HILL RD NW	ALBUQUERQUE NM 87120-4557	7541 RICHMOND HILL RD NW	ALBUQUERQUE NM 87120	LT 105 SHENANDOAH UI	0.23350625
CARBAJAL NATALIE I & MICHAELA	8909 WINNCREST TRL NW	ALBUQUERQUE NM 87114-4580	8909 WINNCREST TRL NW	ALBUQUERQUE NM 87114	LT 21 PLAT FOR THE RES	0.15699881
HUGHES JOHN E & JENNIFER A	6709 METE SOL DR NW	ALBUQUERQUE NM 87120	6709 METE SOL DR NW	ALBUQUERQUE 87120	LT 3 BLK 22 PLAT OF VIS'	0.17841566
KING RENNIE J & SOFIA M	8220 CHILTE PINE RD NW	ALBUQUERQUE NM 87120	8220 CHILTE PINE RD NW	ALBUQUERQUE 87120	LT 14 BLK 3 PLAT OF VIS'	0.12618236
SUCCI KENNETH & MARGARET M C	8308 BOUVARDIA AVE NW	ALBUQUERQUE NM 87120-4264	8308 BOUVARDIA AVE NW	ALBUQUERQUE 87120	LT 8-P1 BLK 2 PLAT OF VI	0.15141456
JOHNSON MONICA C	9415 JILL PATRICIA ST NW	ALBUQUERQUE NM 87114-5705	9415 JILL PATRICIA ST NW	ALBUQUERQUE NM 87114	LT 2A-P1 BLK 1 VACATIO	0.15006765
RADOVANOVIC IVANA	3 CAMINO LAS CUATAS	SANTA FE NM 87506-0164	4912 QUAIL RIDGE NW	ALBUQUERQUE NM 87114	*35A REPLAT OF LOTS 3	0.09395266
ORNELAS JESUS & ROSA	9400 VENTOSE PL NW	ALBUQUERQUE NM 87114-3624	9400 VENTOSE PL NW	ALBUQUERQUE NM 87114	LT 41-P1 BLK 1 PLAT OF \	0.14372064

FNA INVESTMENTS LLC	6620 LAMY ST NW	ALBUQUERQUE NM 87120-4617	N/A	ALBUQUERQUE NM 87114	POR S/2 SW1/4 SE1/4 O	12.00640174
ROMERO PAUL W	5049 E DUANE LN	CAVE CREEK AZ 85331-2312	7325 CIENEGA	ALBUQUERQUE NM 87120	LT 10 BLK 13 RINCON SUI	0.13978346
SMITH MATTHEW MERLE	7306 MONTANO RD NW	ALBUQUERQUE NM 87120-3539	7306 MONTANO RD NW	ALBUQUERQUE NM 87120	*28 3 AMENDED REPLAT	0.18018621
AL-SADI RANA	172 KRISTY LN	HARRISBURG PA 17111-5039	8113 ALMENDRA PL NW	ALBUQUERQUE NM 87120	* 005 007VOLCANO CLIF	0.38623985
TRUJILLO MICHAEL A	5912 PRAIRIE NIGHT LN NW	ALBUQUERQUE NM 87120-3094	5912 PRAIRIE NIGHT LN NW	ALBUQUERQUE NM 87120	* 006 007THE HIGH RAN	0.1529919
ZAPLIN CAROLYN A	8412 WILD DUNES RD NW	ALBUQUERQUE NM 87120-3784	8412 WILD DUNES AVE NW	ALBUQUERQUE NM 87120	LT 103 PLAT OF VISTA V	0.13534317
GUTIERREZ CARLOS & JEANETTE	6824 VISTA DEL SOL DR NW	ALBUQUERQUE NM 87120-3299	6824 VISTA DEL SOL DR NW	ALBUQUERQUE NM 87120	LT 60 PLAT OF VISTA VII	0.14507611
CITY OF ALBUQUERQUE	PO BOX 2248	ALBUQUERQUE NM 87103-2248	N/A	ALBUQUERQUE NM 87120	* 028 006VOLCANO CLIF	0.38089432
MOFFATT PATRICK F	5346 LA COLONIA DR NW	ALBUQUERQUE NM 87120-2488	7401 TARGET LN NW	ALBUQUERQUE NM 87120	LT 4 CORRECTED REPLAT	0.17159783
GARDNER PATRICK A & CORA Y	7705 SUNROSE DR NW	ALBUQUERQUE NM 87120	7705 SUNROSE DR NW	ALBUQUERQUE NM 87120	LT 49 PRAIRIE RIDGE UNI	0.15264522
CITY OF ALBUQUERQUE	PO BOX 1293	ALBUQUERQUE NM 87103		ALBUQUERQUE NM 87120	TR A PLAT OF UNSER CLI	0.13515633
KUBIAK PETER J	8327 BOUVARDIA AVE NW	ALBUQUERQUE NM 87120	8327 BOUVARDIA AVE NW	ALBUQUERQUE 87120	LT 1-P1 BLK 1 PLAT OF VI	0.1579117
STOUDENMIRE PATRICIA A & PAUL	4908 WAGON MOUND TRL NW	ALBUQUERQUE NM 87120-2869	4908 WAGON MOUND TRL NW	ALBUQUERQUE NM 87120	* 119 HOMESTEAD HILL	0.2011896
CITY OF ALBUQUERQUE	PO BOX 1293	ALBUQUERQUE NM 87103-2248		ALBUQUERQUE NM 87114	TR 2B REPLAT OF TR 2 6E	5.17577318
CHACON GENOBEBO & CLARA	1037 LOS GOLONDRINAS CT NW	ALBUQUERQUE NM 87107-5280	5008 CUMBERLAND PL NW	ALBUQUERQUE NM 87120	LT 159 PLAT OF SHENAN	0.14865689
SACHS TARA	5624 RED RIVER RD NW	ALBUQUERQUE NM 87114	5624 RED RIVER RD NW	ALBUQUERQUE 87114	LT 23 BLK 3 PLAT OF SUN	0.1203591
LARRANAGA CHRISTOPHER & KIM I	7006 CLEGHORN RD NW	ALBUQUERQUE NM 87120-4916	7006 CLEGHORN RD NW	ALBUQUERQUE NM 87120 4916	* 5 4 OF KATHERINE NIC	0.09783021
FERREIRA DENNIS A & BARBARA A	4709 LEWISBURG CT NW	ALBUQUERQUE NM 87120-3809	4709 LEWISBURG CT NW	ALBUQUERQUE NM 87120	LT 37 BLK 5 SHENANDO A	0.17158098
CITY OF ALBUQUERQUE	PO BOX 1293	ALBUQUERQUE NM 87103-2248	N/A	ALBUQUERQUE NM 87120	* 009 001VOLCANO CLIF	1.17919545
WEBB MARLYN A	8200 CEDAR CREEK DR NW	ALBUQUERQUE NM 87120-3845	8200 CEDAR CREEK DR NW	ALBUQUERQUE NM 87120	LT 77 PLAT OF SHENANC	0.25142274
ANAYA ATANACIO JR & SUSAN M	5005 GINGER CT NW	ALBUQUERQUE NM 87120-4424	5005 GINGER CT NW	ALBUQUERQUE NM 87120	LT 25 BLK 4 RINCON SUBI	0.1583516
ROOT CHRISTOPHER & KATHARINA	5017 SUMMERSVILLE DR NW	ALBUQUERQUE NM 87120-3818	5017 SUMMERSVILLE DR NW	ALBUQUERQUE NM 87120	LT 19 BLK 5 SHENANDO A	0.19875843
ANDERSEN ERIK F & TERESA	6109 BLACK RIDGE DR NW	ALBUQUERQUE NM 87120	6109 BLACK RIDGE DR NW	ALBUQUERQUE NM 87120	LT 16 BLK D AMENDED &	0.11421328
ALEXANDER ALETA A MYER	7405 CARSON TRL NW	ALBUQUERQUE NM 87120-4513	7405 CARSON TRL NW	ALBUQUERQUE NM 87120	LT 8 BLK 2 CORRECTED RI	0.15748794
PAYNE JEFFREY L & JENNIFER L	7220 CARSON TRL NW	ALBUQUERQUE NM 87120	7220 CARSON TRL NW	ALBUQUERQUE NM 87120	* 46 CORRECTED PLAT C	0.25576593
WHISTLE LEE A & HELEN R	6015 CREGGS ST NW	ALBUQUERQUE NM 87120	6015 CREGGS ST NW	ALBUQUERQUE NM 87120	* 4 2-A AMENDED REPLA	0.21228831
TORRES KENNETH JAMES & JANET I	1404 DUCALE DR SE	RIO RANCHO NM 87124-8771	6511 PAPAGAYO RD NW	ALBUQUERQUE NM 87120	* 013 007VOLCANO CLIF	0.33313325
OTERO DOLORES	8016 ESCARPMENT AVE NW	ALBUQUERQUE NM 87120	8016 ESCARPMENT AVE NW	ALBUQUERQUE NM 87120	LT 10-P1 BLK 17 REPL FO	0.13343901
TANAKA MICHAEL & GAIL	4424 RIVERHILL DR NW	ALBUQUERQUE NM 87120	4424 RIVER HILL DR NW	ALBUQUERQUE NM 87120	LT 27 PLAT OF RIVERVIE	0.2905027
VIGIL SHELBY L	6615 ASTAIR AVE NW	ALBUQUERQUE NM 87120-4406	6615 ASTAIR AVE NW	ALBUQUERQUE NM 87120	*19 5 AMENDED PLAT O	0.0906083
CITY OF ALBUQUERQUE	PO BOX 1293	ALBUQUERQUE NM 87103-2248	N/A	ALBUQUERQUE NM 87120	* 020 002VOLCANO CLIF	0.36109909
VICENTI SR & NAOMI & VICENTI TI	5522 EDIE PL NW	ALBUQUERQUE NM 87114-4613	5522 EDIE PL NW	ALBUQUERQUE NM 87114	*25 CORRECTED PLAT OI	0.14894637
RABADI SHARIF A & SAMIA S TRUS	11031 SAN ANTONIO DR NE	ALBUQUERQUE NM 87122-0000	ZEIDMAN AVE NW	ALBUQUERQUE NM 87114	*08B UNIT 1 OF PARADI:	0.56163872
BULTHUIS HELEN C TRUSTEE BULTH	5624 COLD CREEK AVE NW	ALBUQUERQUE NM 87114-6105	5624 COLD CREEK AVE NW	ALBUQUERQUE 87114	LT 29 PLAT OF SUNDANC	0.11896868
DANIELS JOHN G & BERNICE B	5400 ROANOKE AVE NW	ALBUQUERQUE NM 87120-4560	5400 ROANOKE NW	ALBUQUERQUE NM 87120	LT 94 SHENANDOAH UNI	0.21023404
RUIZ DEVELOPMENT LC	PO BOX 66960	ALBUQUERQUE NM 87193-6960	8205 CIRUELA CT NW	ALBUQUERQUE NM 87120	* 016 004VOLCANO CLIF	0.28625079
MCCASH JENNIFER	7501 EDITH BLVD NE	ALBUQUERQUE NM 87113-1203	7544 THORNWOOD DR NW	ALBUQUERQUE NM 87120	LT 34 SHENANDOAH UNI	0.18992832
KAPLAN JAMES D & REBECCA K	8423 MOCK HEATHER RD NW	ALBUQUERQUE NM 87120-4247	8423 MOCK HEATHER RD NW	ALBUQUERQUE 87120	LT 17 BLK 14 PLAT OF VI:	0.12618108
MARTIN TIM A & SYLVIA F & VANV	7016 KAYSER MILL RD NW	ALBUQUERQUE NM 87114-5977	7016 KAYSER MILL RD NW	ALBUQUERQUE 87114	LT 50-P1 CORRECTION PI	0.10998001
TRUJILLO ESTEVAN & MONICA	7001 KAYSER MILL RD NW	ALBUQUERQUE NM 87114-5978	7001 KAYSER MILL RD NW	ALBUQUERQUE 87114	LT 28-P1 CORRECTION PI	0.10822986
M & F ABQ REAL ESTATE INVESTM	3228 ISLETA BLVD SW	ALBUQUERQUE NM 87105-5833	N/A	ALBUQUERQUE NM 87120	TRACT 34 VOLCANO CLIF	4.60002468
RAFFERTY JAMES M & SANDRA K	1708 CAMINO DE LA SIERRA NE	ALBUQUERQUE NM 87112-4939	N/A	ALBUQUERQUE NM 87120	TR 23B REPLAT TR 23 UN	1.77762305
CITY OF ALBUQUERQUE REAL ESTA	PO BOX 1293	ALBUQUERQUE NM 87103	SANTO DOMINGO ST NW	ALBUQUERQUE NM 87120	* 005 013VOLCANO CLIF	0.4835216

CONWELL THOMAS	5525 BAER PL NW	ALBUQUERQUE NM 87120-4600	5525 BAER PL NW	ALBUQUERQUE NM 87120	*22 1 PRADO DEL OSO T	0.10008451
TRACI A WILSON	8119 SMOKERISE AVE NW	ALBUQUERQUE NM 87120	8119 SMOKERISE AVE NW	ALBUQUERQUE NM 87120	LT 12 P1 BLK 15 VACATIO	0.15340168
VENTANA RANCH COMMUNITY AS:	PO BOX 67590	ALBUQUERQUE NM 87193		ALBUQUERQUE NM 87114	TR B PLAT OF VITTORIA	2.51909339
TRUJILLO JAMES P JR & CRISTINA I	7152 TREE LINE AVE NW	ALBUQUERQUE NM 87114	7152 TREE LINE AVE NW	ALBUQUERQUE NM 87114	LT 4 PLAT FOR THE RESE	0.12750589
GRAJEDA CARLOS & VIVIAN L TRUS	8335 HAWK EYE RD NW	ALBUQUERQUE NM 87120-3788	8335 HAWK EYE RD NW	ALBUQUERQUE NM 87120	LT 8 PLAT OF VISTA VIEJ	0.16492012
ESPINOZA MICHELLE C	6615 AZUELO AVE NW	ALBUQUERQUE NM 87120	6615 AZUELO AVE NW	ALBUQUERQUE NM 87120	*27 6 AMENDED PLAT O	0.08578841
GREEN KELLY S & STEVEN C	8509 WILD DUNES RD NW	ALBUQUERQUE NM 87120	8509 WILD DUNES RD NW	ALBUQUERQUE 87120	LT 9 BLK 24 PLAT OF VIS	0.18448999
GESLER GREER & AMANDA	5412 KOKOPELLI CT NW	ALBUQUERQUE NM 87114-4300	5412 KOKOPELLI CT NW	ALBUQUERQUE NM 87114	LT 91-P1 BLK A CORRECT	0.18601978
RAMIREZ JULIO JR & TERESA R	6113 ACACIA ST NW	ALBUQUERQUE NM 87120-3058	6113 ACACIA ST NW	ALBUQUERQUE NM 87120	* 019 004THE HIGH RAN	0.19664186
MAYES LORRAINE	PO BOX 15142	RIO RANCHO NM 87174-0142	4515 WAYNESBORO RD NW	ALBUQUERQUE NM 87120	LT 24 PLAT OF SHENANC	0.16696498
GOLDSTEIN LYNN R	9605 IGNACIO CT NW	ALBUQUERQUE NM 87114-4377	9605 IGNACIO CT NW	ALBUQUERQUE NM 87114	LOT 16-P1 BLK D CORREC	0.20996053
SANCHEZ HENRY W & PAULINE	6829 TESUQUE DR NW	ALBUQUERQUE NM 87120	6829 TESUQUE DR NW	ALBUQUERQUE NM 87120	* 018 002VOLCANO CLIF	0.27599413
CORDOVA LYDIA E	9509 KANDACE DR NW	ALBUQUERQUE NM 87114	6505 CLIFFROSE RD NW	ALBUQUERQUE NM 87120	LOT 30 SANTA FE VILLAC	0.11293793
ROYBAL JENNIE	4319 CLIFF BASE DR NW	ALBUQUERQUE NM 87120-1318	4319 CLIFF BASE DR NW	ALBUQUERQUE NM 87120	LOT 25-P1 SUBDIVISION	0.11363561
HOLT DAVID F & LAURA	9604 NOCHE VISTA DR NW	ALBUQUERQUE NM 87114-4371	9604 NOCHE VISTA DR NW	ALBUQUERQUE NM 87114	LT 47-P1 BLK A CORRECT	0.19718399
GARCIA JERRY L & JEANNETTE	27102 PASEO ACTIVO	SAN JUAN CAPISTRANO CA 92675-5051	N/A	ALBUQUERQUE NM 87120	* 023 007VOLCANO CLIF	0.35541452
THOMPSON DAVID B & STEPHAINI	5120 ROANOKE AVE NW	ALBUQUERQUE NM 87120-4541	5120 ROANOKE AVE NW	ALBUQUERQUE NM 87120	LT 66 SHENANDOAH UNI	0.18847885
MERHEGE EDWARD F	4901 DOVER PL NW	ALBUQUERQUE NM 87114	7717 SUNROSE NW	ALBUQUERQUE NM 87120	LT 46 PRAIRIE RIDGE UNI	0.15240935
SCHRECK KATHERINE M & ZIMMER	1403 AVENIDA CRISTO REY NW	ALBUQUERQUE NM 87107-3450	5115 VALENTINO DR NW	ALBUQUERQUE NM 87120	LOT 1 BLK 7 RINCON SUB	0.13432411
CASEY PAULA DENISE TRUSTEE CAS	4324 ROSECLIFF AVE NW	ALBUQUERQUE NM 87114	4324 ROSECLIFF AVE NW	ALBUQUERQUE NM 87114	LT 18-P1 BLK 7 VACATIO	0.24280758
RADZIBABA VICTOR	PO BOX 9592	ALBUQUERQUE NM 87119-9592	N/A	ALBUQUERQUE NM 87120	* 012 014VOLCANO CLIF	0.29703653
UNITED STATES OF AMERICA C/O I	PO BOX 728	SANTA FE NM 87504-0728	RIM ROCK DR NW	ALBUQUERQUE NM 87120	* 049 001VOLCANO CLIF	0.67635008
HILLS ANTHONY	7105 KEEL AVE NW	ALBUQUERQUE NM 87120-3512	7105 KEEL AVE NW	ALBUQUERQUE NM 87120	*14-A 4 AMENDED REPL	0.15256167
FRANCO JONATHAN	5636 BLUE FEATHER AVE NW	ALBUQUERQUE NM 87114	5636 BLUE FEATHER AVE NW	ALBUQUERQUE 87114	LT 19-P1 BLK 5 PLAT OF S	0.10862997
SCOTT PHILLIP R & CARRIE L TRUSTI	7422 CARSON TRL NW	ALBUQUERQUE NM 87120-4512	7422 CARSON TRL NW	ALBUQUERQUE NM 87120	LOT 20 BLK 3 CORRECTEI	0.16965127
SALAZAR NG & CIPRIANO	6128 ROSE PARK AVE NW	ALBUQUERQUE NM 87114-5276	FACIEL DR NW	ALBUQUERQUE NM 87120	*16 007VOLCANO CLIFF	0.27297186
BLEIL CAROLINE E	4958 QUAIL RIDGE DR NW	ALBUQUERQUE NM 87114-4350	4958 QUAIL RIDGE NW	ALBUQUERQUE NM 87114	*14A REPLAT OF LOTS 1	0.0959157
FRANKS ROBERT A JR & THERESA L	2323 BATES WELL LN NW	ALBUQUERQUE NM 87120-7101	N/A	ALBUQUERQUE NM 87120	* 005 011VOLCANO CLIF	0.27797583
SHARIF MOHAMMAD	8020 CREEKWOOD AVE NW	ALBUQUERQUE NM 87120-6514	8020 CREEKWOOD AVE NW	ALBUQUERQUE NM 87120	LOT 5 P1 BLK 13 VACATIO	0.15222689
HARVEY ANDREW W & HEIDI A	7140 TREE LINE AVE NW	ALBUQUERQUE NM 87114-5920	7140 TREE LINE AVE NW	ALBUQUERQUE NM 87114	LT 7 PLAT FOR THE RESE	0.12843245
SANDOVAL LUCIANO	6228 CALLE ARBOL NW	ALBUQUERQUE NM 87114-2443	6228 CALLE ARBOL NW	ALBUQUERQUE NM 87114	LT 29-P1 VILLA DE LA CH	0.10405404
SANCHEZ MARCUS JOHN & NANCY	7459 SWAN LAKE DR	NEW PORT RICHEY FL 34655	7109 ALAMILLO RD NW	ALBUQUERQUE NM 87114	LT 76A-P1 PLAT OF TAO:	0.14599094
HARRISON BRADLEY L	9612 SUN DANCER DR NW	ALBUQUERQUE NM 87114-6089	9612 SUN DANCER DR NW	ALBUQUERQUE 87114	LT 4 BLK 2 PLAT OF SUNE	0.11009932
LUCERO PAMELA J	1608 QUAILWOOD DR NE	ALBUQUERQUE NM 87122-1161	4947 QUAIL RIDGE NW	ALBUQUERQUE NM 87114	* 62 THE COVEY A REPLA	0.09725913
KUEHN KEVIN LEE & JANE MARIE	9801 SIERRA MORENA ST NW	ALBUQUERQUE NM 87114-1421	9801 SIERRA MORENA ST NW	ALBUQUERQUE NM 87114	LT 47 CORRECTION PLAT	0.123861
GREEN BEACH LLC	PO BOX 27206	ALBUQUERQUE NM 87125-7206		ALBUQUERQUE NM 87120	LT 43 BLK 3 UNIT 14 VOL	0.28144873
CLARK EDWARD ALLEN & PAMELA I	7831 WAGON MOUND CT NW	ALBUQUERQUE NM 87120-2870	7831 WAGON MOUND CT NW	ALBUQUERQUE NM 87120	* 116 HOMESTEAD HILL	0.19728718
MCLAUGHLIN MOLLY	7401 CARSON TRL NW	ALBUQUERQUE NM 87120-4513	7401 CARSON TRL NW	ALBUQUERQUE NM 87120	LT 7 BLK 2 CORRECTED RI	0.2281977
GONZALES DENNIS E	6616 KIMMICK DR NW	ALBUQUERQUE NM 87121-6603	6616 KIMMICK DR NW	ALBUQUERQUE NM 87120	* 004 006VOLCANO CLIF	0.53672284
BAKER BILL C	6805 KEELING ST NW	ALBUQUERQUE NM 87120-3319	6805 KEELING ST NW	ALBUQUERQUE NM 87120	*80 2 PRADO DEL OSO T	0.10200661
SANCHEZ EDWARD P TRUSTEE SAN	5804 BRAHMA DR NW	ALBUQUERQUE NM 87120-3027	5804 BRAHMA DR NW	ALBUQUERQUE NM 87120	* 021 008THE HIGH RAN	0.18915478
HANSEN STEVEN B & SHEILA M & N	6605 SUJETO RD NW	ALBUQUERQUE NM 87120-7004	6605 SUJETO RD NW	ALBUQUERQUE NM 87120	* 034 006VOLCANO CLIF	0.54964223
SANCHEZ FEDERICK ALEC & VALDEZ	6327 CAMINO DE PAZ RD NW	ALBUQUERQUE NM 87120-4283	6327 CAMINO DE PAZ RD NW	ALBUQUERQUE 87120	LT 28 BLK 2 PLAT OF LA C	0.15491829

JOFFE GARY M & APODACA CLAUD	5327 HATTIESBURG AVE NW	ALBUQUERQUE NM 87120-4529	5327 HATTIESBURG AVE NW	ALBUQUERQUE NM 87120	LOT 26 BLK 2 CORRECTEI	0.19578223
SANKAY LLC	525 WINTER Y CIR SO	COLORADO SPRINGS CO 80919-1107	6308 MICHELANGELO LN NW	ALBUQUERQUE NM 87114	LOT 7 PLAT OF LA SCALA	0.10088514
FEIT CORALEE M	9987 RADCLIFFE RD NW	ALBUQUERQUE NM 87114-4410	9987 RADCLIFFE RD NW	ALBUQUERQUE NM 87114	* 004 003PARADISE HILI	0.33390494
GONZALES RICHARD J	5516 KETTLE RD NW	ALBUQUERQUE NM 87120-2955	5516 KETTLE RD NW	ALBUQUERQUE NM 87120	*001 010 HOMESTEAD I	0.24642167
JACKSON ERIC M & KATHRYN M	5612 CINDER CONE DR NW	ALBUQUERQUE NM 87120-4571	5612 CINDER CONE DR NW	ALBUQUERQUE NM 87120	* 004 003 VOLCANO CLII	0.28226241
STOEHR RICHARD	4520 67TH ST NW	ALBUQUERQUE NM 87120	4520 67TH ST NW	ALBUQUERQUE NM 87120	LOT 55-P1 SUBDIVISION	0.11165201
FRENCH MICHAEL S	67 TANGLEWOOD DR	DURANGO CO 81301		ALBUQUERQUE NM 87120	LT 13 BLK 1 UNIT 14 VOL	0.34944666
ROSA VINCENT A & JULIA A	6832 TIERRA VIEJA ST NW	ALBUQUERQUE NM 87120-3786	6832 TIERRA VIEJA ST NW	ALBUQUERQUE NM 87120	LT 2 PLAT OF VISTA VIEJ	0.12379318
MAGOCH MARK A	5815 ERMEMIN AVE NW	ALBUQUERQUE NM 87114	5815 ERMEMIN AVE NW	ALBUQUERQUE NM 87114	LT 14 BLK 5 PLAT OF PAR	0.1011452
CASTLE FINDERS REALTY LLC	PO BOX 67077	ALBUQUERQUE NM 87193-7077	7001 CANYON CLIFF RD NW	ALBUQUERQUE 87114	LT 98-P1 PLAT OF SANT/	0.11411516
MONTECITO ESTATES COMMUNIT	PO BOX 93488	ALBUQUERQUE NM 87199-3488		ALBUQUERQUE 87120	TR B UNIT 4 PLAT OF VIS	4.04391029
MARTINEZ JOVANNA R & SISNERO	6443 KOLA CT NW	ALBUQUERQUE NM 87120-4285	6443 KOLA CT NW	ALBUQUERQUE 87120	LT 6 BLK 3 PLAT OF LA CL	0.15708109
TROWBRIDGE FAMILY TRUST	5648 BLUE FEATHER AVE NW	ALBUQUERQUE NM 87114-6101	5648 BLUE FEATHER AVE NW	ALBUQUERQUE 87114	LT 16-P1 BLK 5 PLAT OF S	0.10875078
POUND LINDA	5901 RIO LAMA NE	RIO RANCHO NM 87144	6504 PICARDIA PL NW	ALBUQUERQUE NM 87120	* 003 010VOLCANO CLIF	0.31511396
NELSON DAVID W & SANCHEZ SAN	2518 PARKWEST DR NW	ALBUQUERQUE NM 87120-6505	2518 PARKWEST DR NW	ALBUQUERQUE NM 87120	LT 14 P1 BLK 15 VACATIC	0.15664041
DAILEY JOHN E	6835 VISTA DEL SOL DR NW	ALBUQUERQUE NM 87120-3702	6835 VISTA DEL SOL DR NW	ALBUQUERQUE NM 87120	LT 53 PLAT OF VISTA VII	0.12513603
PIERMAN NANCY DARLENE	6351 CAMINO DE PAZ NW	ALBUQUERQUE NM 87114-4283	6351 CAMINO DE PAZ NW	ALBUQUERQUE 87120	LT 22 BLK 2 PLAT OF LA C	0.15491521
VALENTA SHYRL	1929 CHANDELLE LP NE	ALBUQUERQUE NM 87112-4706	8112 ALMENDRA CT NW	ALBUQUERQUE NM 87120	* 019 006VOLCANO CLIF	0.41084939
SANCHEZ JAMES W	7019 TIJERAS CREEK RD NW	ALBUQUERQUE NM 87114	7019 TIJERAS CREEK RD NW	ALBUQUERQUE 87114	LT 32-P1 PLAT OF SANT/	0.12552846
JAMISON GREGORY M & DEBBIE L	9315 JILL PATRICIA ST NW	ALBUQUERQUE NM 87114-5706	9315 JILL PATRICIA ST NW	ALBUQUERQUE NM 87114	LT 10-P1 BLK 1 AMENDEI	0.1491832
CORNAY MATT & JENNIFER	PO BOX 67937	ALBUQUERQUE NM 87193-7937		ALBUQUERQUE NM 87120	LT 37 BLK 2 UNIT 14 VOL	0.31225113
MONTES JONATHAN A & TAMMY I	4609 CATTLEYA RD NW	ALBUQUERQUE NM 87120	4609 CATTLEYA NW	ALBUQUERQUE NM 87120	LT 35 PRAIRIE RIDGE UNI	0.17287423
TULL BRITTNEY A	7105 TREE LINE AVE NW	ALBUQUERQUE NM 87114-5921	7105 TREE LINE AVE NW	ALBUQUERQUE NM 87114	LT 2A-P1 PLAT OF TAOS	0.16578457
ATCITY STANLEY & LISA L	9404 TRAVILLA DR NW	ALBUQUERQUE NM 87114	9404 TRAVILLA DR NW	ALBUQUERQUE NM 87114	LT 14 PLAT OF SOMMEF	0.20772298
VALERIO RICHARD A & JESSICA MC	116 CAMINO DE LA SIERRA NE	ALBUQUERQUE NM 87123-2452	N/A	ALBUQUERQUE NM 87120	* 011 001VOLCANO CLIF	0.25417571
CITY OF ALBUQUERQUE	PO BOX 1293	ALBUQUERQUE NM 87103-2248	N/A	ALBUQUERQUE NM 87120	* 033 001VOLCANO CLIF	0.43937402
OCONNOR TY & TREELA S	6108 BRAHMA DR NW	ALBUQUERQUE NM 87120	6108 BRAHMA DR NW	ALBUQUERQUE NM 87120	* 008 003THE HIGH RAN	0.17245465
FRENCH MICHAEL S	67 TANGLEWOOD DR	DURANGO CO 81301	LORI RD NW	ALBUQUERQUE NM 87120	LT 6 BLK 4 UNIT 14 VOLC	0.25604741
MAY JESSE & PATRICE	9812 BAJADA DR NW	ALBUQUERQUE NM 87114-4365	9812 BAJADA DR NW	ALBUQUERQUE NM 87114	LOT 20-P1 BLK A CORREC	0.17095962
BERNICKE KARYN	2405 ANGEL DR NW	ALBUQUERQUE NM 87120	2405 ANGEL DR NW	ALBUQUERQUE NM 87120	LT 32 BLK 2 AMENDED PI	0.09551925
1ST AMERICAN TITLE INS CO TR C/	GENERAL DELIVERY	GLENVIEW KY 40025	6528 ARCILLA PL NW	ALBUQUERQUE NM 87120	* 003 004VOLCANO CLIF	0.26539856
SUTHERLAND TRAVIS & CAROL	2804 MONUMENT DR NW	ALBUQUERQUE NM 87120	2804 MONUMENT DR NW	ALBUQUERQUE NM 87120	LOT 3-P1 BLK 24 REPLAT	0.14115028
CITY OF ALBUQUERQUE	PO BOX 1293	ALBUQUERQUE NM 87103-2248	N/A	ALBUQUERQUE NM 87120	* 025 001VOLCANO CLIF	0.27385415
SHAW CASSANDRA H	5016 MIDNIGHT VISTA AVE NW	ALBUQUERQUE NM 87114	5016 MIDNIGHT VISTA AVE NW	ALBUQUERQUE NM 87114	LT 40-P1 BLK A CORRECT	0.23085527
LUCERO GABRIELLE	6604 RIM ROCK CIR NW	ALBUQUERQUE NM 87120-3193	6604 RIM ROCK CIR NW	ALBUQUERQUE NM 87120	LT 2 BLK 2 PLAT OF UNSE	0.32005157
CUMMINGS LEONARD & EDITH	7108 ALAMILLO RD NW	ALBUQUERQUE NM 87114-5929	7108 ALAMILLO RD NW	ALBUQUERQUE NM 87114	LT 61A-P1 PLAT OF TAO:	0.14600255
STRANGE LARRY D & DOLORES R	7402 PECOS TRL NW	ALBUQUERQUE NM 87120-2828	7402 PECOS TRL NW	ALBUQUERQUE NM 87120	* 24 1 AMENDED REPL C	0.19554743
JONES KEITH & VALVERDE DIANA T	6201 ZALTANA RD NW	ALBUQUERQUE NM 87120-2437	6201 ZALTANA RD NW	ALBUQUERQUE NM 87120	LT 31 CORRECTION PLAT	0.17197398
HERRERA GABRIEL J & NOVELLA S	7812 LATIR MESA RD NW	ALBUQUERQUE NM 87114-1689	7812 LATIR MESA RD NW	ALBUQUERQUE 87114	LT 33 PLAT OF VENTANA	0.11875602
RUIZ ZACHARY L & CARLA L	6405 ALOE RD NW	ALBUQUERQUE NM 87120-4280	6405 ALOE RD NW	ALBUQUERQUE 87120	LT 8 PLAT OF LA CUENTI:	0.16872638
BACA ROBERT P JR	5604 BALD EAGLE RD NW	ALBUQUERQUE NM 87114	5604 BALD EAGLE RD NW	ALBUQUERQUE 87114	LT 22 BLK 4 PLAT OF SUN	0.11864308
MILLER TONY H & DANI J	8842 GUADALUPE TRL NW	ALBUQUERQUE NM 87114	N/A	ALBUQUERQUE NM 87120	* 006 002VOLCANO CLIF	0.26072381
WYLIE KENNETH W & BARBARA S C	4309 HERITAGE PL NE	ALBUQUERQUE NM 87109-2911	N/A	ALBUQUERQUE NM 87120	*23 008VOLCANO CLIFF	0.23193864

BLEA AMANDA J	9400 TALARA PL NW	ALBUQUERQUE NM 87114-3606	9400 TALARA PL NW	ALBUQUERQUE NM 87114	LT 58-P1 PLAT OF TERES	0.15262425
CORCHADO ARMANDO & MYRNA	2885 OAK HILLS DR SE	RIO RANCHO NM 87124-7213	N/A	ALBUQUERQUE NM 87120	*22 008VOLCANO CLIFF	0.26176933
PARRA JAMES & DENITA R	6717 MARIPOSA PL NW	ALBUQUERQUE NM 87120-3069	6717 MARIPOSA PL NW	ALBUQUERQUE NM 87120	* 059 007VOLCANO CLIF	0.26848619
OCHOA ROSEMARIE A	PO BOX 681	HARBOR CITY CA 90710-0681	7100 MONTANO AVE NW	ALBUQUERQUE NM 87120	* 8 3 SANTA FEE VILLAG	0.15636801
CITY OF ALBUQUERQUE	PO BOX 1293	ALBUQUERQUE NM 87103		ALBUQUERQUE NM 87114	TR G BULK LAND PLAT OF	206.5890249
HANNEMAN PAUL A & EVELYN U	6420 PIMA PL NW	ALBUQUERQUE NM 87120-2594	6420 PIMA PL NW	ALBUQUERQUE NM 87120	LT 15-P1 BLK 10A A PLAT	0.17056536
TORRES JESUS & LARENA	PO BOX 67022	ALBUQUERQUE NM 87193-7022	6301 CANAVIO RD NW	ALBUQUERQUE NM 87120	*00070005VOLCANO CL	0.38052031
GOMEZ LARRY & GARNAND SHARO	6509 MAGMA PL NW	ALBUQUERQUE NM 87120	N/A	ALBUQUERQUE NM 87120	TRACT 4 VOLCANO CLIFI	3.2676475
COREAS ROBERT TRUSTEE SURVIVOR	132 ROCKWAY DR	SAN JOSE CA 95127	6311 MONTANO RD NW	ALBUQUERQUE NM 87120	LT 2 BLK 7A A PLAT OF BI	0.32695305
MATTA JOSHUA & APODACA ARIN	6400 PIMA PL NW	ALBUQUERQUE NM 87120-2594	6400 PIMA PL NW	ALBUQUERQUE NM 87120	LOT 10-A-P1 BLOCK 10A	0.16322097
BRITO DIANA JEAN	6423 CALEY AVE NW	ALBUQUERQUE NM 87120-3202	6423 CALEY AVE NW	ALBUQUERQUE NM 87120	LT 4 BLK D AMENDED & I	0.12362088
HPA III ACQUISITIONS 1 LLC	120 S RIVERSIDE PLAZA SUITE 201	CHICAGO IL 60606-6995	6208 METEOR CT NW	ALBUQUERQUE NM 87120	LOT 36 PLAT FOR VOLCA	0.11006926
LIMON CHRISTINE S	6016 SIPAPU AVE NW	ALBUQUERQUE NM 87120	6016 SIPAPU AVE NW	ALBUQUERQUE NM 87120	LOT 76 PLAT OF STORY I	0.13907152
SCHMIDT MAY M	6804 ASTAIR AVE NW	ALBUQUERQUE NM 87120	6804 ASTAIR NW	ALBUQUERQUE NM 87120	LOT 13 BLK 6 RINCON SU	0.14474216
WEINBERGER JODI S	6804 LAMAR AVE NW	ALBUQUERQUE NM 87120-3500	6804 LAMAR AVE NW	ALBUQUERQUE NM 87120	LOT 16 BLK 8 RINCON SU	0.12344297
BRUNGARDT LLC	2204 SEDONA HILLS PKWY	LAS CRUCES NM 88011-4137	N/A	ALBUQUERQUE NM 87114	TRACT A PLAT OF TRACT	11.76255079
WHORTON TIMOTHY W	6545 KEELING ST NW	ALBUQUERQUE NM 87120-3304	6545 KEELING NW	ALBUQUERQUE NM 87120	*66 2 PRADO DEL OSO T	0.07236459
CORDOVA ISMAEL & KANDY	613 FREDERICO BLVD	BELEN NM 87002	N/A	ALBUQUERQUE NM 87120	* 009 002VOLCANO CLIF	0.31372371
PLETCH KATHRYN E	7020 PAINTED PONY TRL NW	ALBUQUERQUE NM 87120-3040	7020 PAINTED PONY TRL NW	ALBUQUERQUE NM 87120	* 007 008THE HIGH RAN	0.17664314
COREY CHRIS	4616 MAHONIA RD NW	ALBUQUERQUE NM 87120-5258	4616 MAHONIA RD NW	ALBUQUERQUE NM 87120	LT 51 PRAIRIE RIDGE UNI	0.3254612
MARTINEZ EDWARD MICHAEL	6512 ONYX CT NW	ALBUQUERQUE NM 87120-3286	6512 ONYX CT NW	ALBUQUERQUE NM 87120	LT 4 BLK 5 PLAT OF UNSE	0.36496889
WRIGHT THOM & LOIDA	7619 WINDOW ROCK CT NW	ALBUQUERQUE NM 87120-3056	6228 METEOR CT NW	ALBUQUERQUE NM 87120	LOT 31 PLAT FOR VOLCA	0.09779787
COULTER EDMOND K & GINNY LEE	8500 VINA DEL SOL DR NE	ALBUQUERQUE NM 87122-4218	5415 KOKOPELLI CT NW	ALBUQUERQUE NM 87114	LT 95-P1 BLK A CORRECT	0.16019237
CHAVEZ LAWRENCE & MARY C	4921 WELLSBURG AVE NW	ALBUQUERQUE NM 87120-3802	4921 WAVERLY DR NW	ALBUQUERQUE NM 87120	LT 16 BLK 5 SHENANDOAP	0.23653919
KODIS MARY F	5521 CARRICK ST NW	ALBUQUERQUE NM 87120-3580	5521 CARRICK ST NW	ALBUQUERQUE NM 87120	LOT 7 BLK 12 RINCON SU	0.14515434
TORRES BENEDICT & TRUJILLO-TORRES	5576 TIMBERFALLS RD NW	ALBUQUERQUE NM 87114-1540	5576 TIMBERFALLS RD NW	ALBUQUERQUE NM 87114	LT 41 BLK D PLAT FOR PA	0.11395347
MIGNARDOT KARL & GRIEGO AMANDA	8102 CAMINO PAISANO NW	ALBUQUERQUE NM 87120-5914	8102 CAMINO PAISANO NW	ALBUQUERQUE NM 87120	LT 20 BLK 5 UNIT IIA PLA	0.2322393
SANCHEZ RICK M	6009 JAMERS DR NW	ALBUQUERQUE NM 87120	6009 JAMERS PL NW	ALBUQUERQUE NM 87120	LT 3 CORRECTION PLAT I	0.12846343
CHAMBERLAIN STEVEN ANTHONY	5900 ERMEMIN AVE NW	ALBUQUERQUE NM 87114-5993	5900 ERMEMIN AVE NW	ALBUQUERQUE NM 87114	LT 12 BLK 3 PLAT OF PAR	0.10720117
MCKENZIE JONITHAN DAVID & WALTER	6435 CAMINO DE PAZ RD NW	ALBUQUERQUE NM 87120	6435 CAMINO DE PAZ NW	ALBUQUERQUE 87120	LT 7 BLK 2 PLAT OF LA CL	0.15718535
GILLESPIE SCOTT J & CYNTHIA C	6401 CAMINO DE PAZ NW	ALBUQUERQUE NM 87120-4282	6401 CAMINO DE PAZ NW	ALBUQUERQUE 87120	LT 15 BLK 2 PLAT OF LA C	0.15498856
LUJAN JOSE F & MARIE L	5819 ERMEMIN AVE NW	ALBUQUERQUE NM 87114-5995	5819 ERMEMIN AVE NW	ALBUQUERQUE NM 87114	LT 13 BLK 5 PLAT OF PAR	0.1010448
QUINONES LUIS C & CASSANDRA M	7001 METE SOL DR NW	ALBUQUERQUE NM 87120-4277	7001 METE SOL DR NW	ALBUQUERQUE 87120	LT 7 BLK 9 PLAT OF VIST.	0.15835604
VEENSTRA ANNABELLA ROSE & GRACE	5605 BLUE FEATHER AVE NW	ALBUQUERQUE NM 87114-6102	5605 BLUE FEATHER AVE NW	ALBUQUERQUE 87114	LT 19-P1 BLK 4 PLAT OF S	0.10832143
NORRIS PHILEMON L & SHERIF KIANA	PO BOX 93763	ALBUQUERQUE NM 87199-3763	4309 CLIFF BASE DR NW	ALBUQUERQUE NM 87120	LOT 23-P1 SUBDIVISION	0.11363583
NECONIE BRIDGET A & EARL	6917 LAMAR AVE NW	ALBUQUERQUE NM 87120-3566	6917 LAMAR DR NW	ALBUQUERQUE NM 87120	LT 10 BLK 1 RINCON SUBI	0.14458169
VALDEZ LUCIANO L & ANGELA M	7131 TREE LINE AVE SW	ALBUQUERQUE NM 87114-5921	7131 TREE LINE AVE NW	ALBUQUERQUE NM 87114	LT 8A-P1 PLAT OF TAOS	0.14691808
ECHAVARRIA SAUL	9015 OLD MILL ST NW	ALBUQUERQUE NM 87114	9015 OLD MILL ST NW	ALBUQUERQUE NM 87114	LT 66A-P1 PLAT OF TAO:	0.15325267
SULLIVAN ROLAND D & JAMES ROSE	5411 KETTLE RD NW	ALBUQUERQUE NM 87120-2958	5411 KETTLE RD NW	ALBUQUERQUE NM 87120	*027 005 HOMESTEAD I	0.20484261
1ST AMER TITLE INS CO TRUSTEE	48 BERNERI DR	LAS VEGAS NV 89138-4643	N/A	ALBUQUERQUE NM 87120	* 009 007VOLCANO CLIF	0.25484363
GONZALES BRENDA L	9619 CALLE CHAMISA NW	ALBUQUERQUE NM 87114-2444	9619 CALLE CHAMISA NW	ALBUQUERQUE NM 87114	LT 4-P1 VILLA DE LA CHA	0.11721416
RIVERA JOAQUIN J & COHEN JOEL	2300 WILDSTREAM ST NW	ALBUQUERQUE NM 87120-3265	2300 WILDSTREAM ST NW	ALBUQUERQUE NM 87120	LT 93 PLAT OF WATERSH	0.19546178
PRICE REYNOLD A & LUISITA SCOTT	4909 ROCKCRESS DR NW	ALBUQUERQUE NM 87120-4107	4909 ROCKCRESS DR NW	ALBUQUERQUE NM 87120	LT 54 BLK 1 RINCON SUB'	0.18049661

TRUJILLO TOMAS E III & MONICA E	9324 ALLEGIANCE ST NW	ALBUQUERQUE NM 87114-4588	9324 ALLEGIANCE ST NW	ALBUQUERQUE NM 87114	LT 21 PLAT FOR HERITAC	0.13268841
HAM-ADAMS PAMELA	7200 TEYPANA RD NW	ALBUQUERQUE NM 87114-4559	7200 TEYPANA RD NW	ALBUQUERQUE NM 87114	LT 13-P1 PLAT FOR SANT	0.11228917
HOOD JOHN R & KELLIE M	8616 MESA TOP RD NW	ALBUQUERQUE NM 87120	8616 MESA TOP RD NW	ALBUQUERQUE 87120	LT 8 BLK 27 PLAT OF VIS	0.19528458
RODRIGUEZ PHILLIPE V & SERENA L	9020 RIO GALISTEO PL NW	ALBUQUERQUE NM 87114-6146	9020 RIO GALISTEO PL NW	ALBUQUERQUE 87114	LT 78 P1-G PLAT OF SAN	0.16835453
CITY OF ALBUQUERQUE	PO BOX 2248	ALBUQUERQUE NM 87103-2248	N/A	ALBUQUERQUE NM 87120	TR A SHENANDOAH SUB	4.66405986
RADKE BRIAN SCOTT & SARA JANE	9123 RIO GALISTEO PL NW	ALBUQUERQUE NM 87114-6135	9123 RIO GALISTEO PL NW	ALBUQUERQUE 87114	LT 19-P1 PLAT OF SANTA	0.11468999
LIPPINCOTT ONESIMA & ROBERT	8612 CHILTE PINE RD NW	ALBUQUERQUE NM 87120-4260	8612 CHILTE PINE RD NW	ALBUQUERQUE 87120	LT 8 BLK 13 PLAT OF VIS	0.12617711
ACOYA GARRETT G & AMY E	9808 SARAGOSA ST NW	ALBUQUERQUE NM 87114	9808 SARAGOSA ST NW	ALBUQUERQUE NM 87114	LT 61 CORRECTION PLAT	0.16138535
MACARENAS ALAN ELOY & DARCY	5533 EDIE PL NW	ALBUQUERQUE NM 87114-4613	5533 EDIE PL NW	ALBUQUERQUE NM 87114	*4 CORRECTED PLAT OF	0.22374561
WHARTON JOHN D & SHERI	7328 CARSON TRL NW	ALBUQUERQUE NM 87120-2907	7328 CARSON TRL NW	ALBUQUERQUE NM 87120	* 35 CORRECTED PLAT C	0.24206341
JONES MARK A & TAUNI D	4816 WELLSBURG NW	ALBUQUERQUE NM 87120	4816 WELLSBURG NW	ALBUQUERQUE NM 87120	LT 27 BLK 7 SHENANDOAH	0.16625553
TATARI ATIG A & MARGARET	3508 VISTA DEL SUR NW	ALBUQUERQUE NM 87120	6400 TESUQUE DR NW	ALBUQUERQUE NM 87120	LT 5 BLK 8B A PLAT OF BI	0.21232205
PORTILLO HEATHER	4540 67TH ST NW	ALBUQUERQUE NM 87120-6260	4540 67TH ST NW	ALBUQUERQUE NM 87120	LOT 50-P1 SUBDIVISION	0.19323252
SOULE PAT L & MARGARET L TRUST	PO BOX 68036	ALBUQUERQUE NM 87193	5012 SUNDEW CT NW	ALBUQUERQUE NM 87120	LOT 36 BLK 6 RINCON SU	0.11499812
STATE OF NEW MEXICO STATE LAND	PO BOX 6850	SANTA FE NM 87502-6850	STAGHORN DR NW	ALBUQUERQUE NM 87120	LOT 32 BLK 1 VOLCANO I	0.56680171
SEDILLO LUCENDA	5204 BOGART ST NW	ALBUQUERQUE NM 87120-4431	5204 BOGART ST NW	ALBUQUERQUE NM 87120	LOT 14B BLK 1 SANTA FE	0.09670812
MCCONNELL-HAND LANE M & MEL	4912 ROSEMARY DR NW	ALBUQUERQUE NM 87120-4171	4912 ROSEMARY DR NW	ALBUQUERQUE NM 87120	LT 17 BLK 4 RINCON SUB'	0.16453497
KASSAM LAND ACQUISITIONS 5 LLC	5051 JOURNAL CENTER BLVD NE S	ALBUQUERQUE NM 87109-5915	N/A	ALBUQUERQUE NM 87120	* 036 001VOLCANO CLIF	0.25986676
TOLEDO ERIC A & B J	1380 RIO RANCHO DR SE NO. 205	RIO RANCHO NM 87124-1006	N/A	ALBUQUERQUE NM 87120	* 037 001VOLCANO CLIF	0.30279477
LOVATO GABRIEL P	3120 GILLINGHAM DR NW	ALBUQUERQUE NM 87120-5631	3120 GILLINGHAM DR NW	ALBUQUERQUE NM 87120	LOT 7-P1 BLK 2 PLAT OF	0.08258705
FALLS PROPERTY TRUST & APODAC	PO BOX 14777	ALBUQUERQUE NM 87191-4777	N/A	ALBUQUERQUE NM 87120	* 005 001VOLCANO CLIF	0.35596989
WRIGHT BRENNAN & MARIE L	6721 ASTAIR AVE NW	ALBUQUERQUE NM 87120-4428	6721 ASTAIR NW	ALBUQUERQUE NM 87120	LT 31 BLK 8 RINCON SUBI	0.16144578
SANCHEZ ESTELLA L	8306 CAMINO PAISANO NW	ALBUQUERQUE NM 87120-5915	8306 CAMINO PAISANO NW	ALBUQUERQUE NM 87120	LT 6 BLK 5 UNIT IIA PLAT	0.13904002
MONTOYA STACY R & RAMIREZ DE	6632 CONRAD AVE NW	ALBUQUERQUE NM 87120-4470	6632 CONRAD AVE NW	ALBUQUERQUE NM 87120	LT 1 BLK 11 PLAT OF SAN	0.13087351
UNITED STATES OF AMERICA C/O I	6001 UNSER BLVD NW	ALBUQUERQUE NM 87120-2069	N/A	ALBUQUERQUE NM 87120	TR II-B PLAT OF TR II LAI	17.43241733
WHEELER GREGORY S	8124 CAMINO PAISANO NW	ALBUQUERQUE NM 87120-5914	8124 CAMINO PAISANO NW	ALBUQUERQUE NM 87120	LT 14 BLK 5 UNIT IIA PLA	0.13094652
HARRIS WARREN	6520 CAMINO DEL OESTE NW	ALBUQUERQUE NM 87120-7031	6520 CAMINO DEL OESTE NW	ALBUQUERQUE NM 87120	* 012 002VOLCANO CLIF	0.29597141
GONZALES RAYMOND & ELOISA A	7561 RICHMOND HILL RD NW	ALBUQUERQUE NM 87120	7561 RICHMOND HILL NW	ALBUQUERQUE NM 87120	LT 100 SHENANDOAH UI	0.15172342
MONTEZ OSCAR R & LUPE	2228 WINDWARD DR NW	ALBUQUERQUE NM 87120-3696	2228 WINDWARD DR NW	ALBUQUERQUE NM 87120	LT 12-P1 BLK 5 CORRECTI	0.15039256
RABADI AMER	11201 SAN ANTONIO DR NE	ALBUQUERQUE NM 87122-1049	N/A	ALBUQUERQUE NM 87120	* 023 005VOLCANO CLIF	0.32658904
CITY OF ALBUQUERQUE	PO BOX 2248	ALBUQUERQUE NM 87103-2248	N/A	ALBUQUERQUE NM 87120	* 026 005VOLCANO CLIF	0.40388496
ACEVEDO PIA MARITA DELGADO	6832 LAVA ROCK DR NW	ALBUQUERQUE NM 87120-3789	6832 LAVA ROCK DR NW	ALBUQUERQUE NM 87120	LT 15 PLAT OF VISTA VII	0.12036306
THOMAS CLEVON W	7240 TEYPANA RD NW	ALBUQUERQUE NM 87114-4559	7240 TEYPANA RD NW	ALBUQUERQUE NM 87114	LT 42-P1 PLAT FOR SANT	0.10389554
RALPH DALE L & TAZMIN	9805 IRBID RD NE	ALBUQUERQUE NM 87122-3332	N/A	ALBUQUERQUE NM 87120	TRACT 9 VOLCANO CLIFI	1.971483
BARRETT MICHAEL & KLF FINDELL	8604 SILK TASSEL RD NW	ALBUQUERQUE NM 87120-4321	8604 SILK TASSEL RD NW	ALBUQUERQUE 87120	LT 9 BLK 19 PLAT OF VIS	0.15800405
OVERHOLT JOEY	5615 BALD EAGLE RD NW	ALBUQUERQUE NM 87114-6100	5615 BALD EAGLE RD NW	ALBUQUERQUE 87114	LT 13 BLK 3 PLAT OF SUN	0.10832797
STAR TRUST OF NEW MEXICO	12001 SAN ANTONIO DR NE	ALBUQUERQUE NM 87122-1096	LILENTHAL AVE NW	ALBUQUERQUE NM 87114	*15C UNIT 1 OF PARADI!	0.51190094
GARCIA PAULINA A & GARCIA PATR	4914 QUAIL RIDGE DR NW	ALBUQUERQUE NM 87114	4914 QUAIL RIDGE DR NW	ALBUQUERQUE NM 87114	* 34 BARRANCA ESTATE!	0.09354446
SERNA RON MATTHEW	6800 VISTA DEL NORTE NE APT 16	ALBUQUERQUE NM 87113	8027 VICTORIA DR NW	ALBUQUERQUE 87120	LT 16 BLK 6 VOLCANO CL	0.26268026
AVNER ROSS Z	5225 QUAKERTOWN AVE	WOODLAND HILLS CA 91364	6419 DONIA AVE NW	ALBUQUERQUE NM 87120	LT 10 BLK B AMENDED &	0.14378161
FOLTZ DENNIS R & CREE DEANNA M	5616 COLD CREEK AVE NW	ALBUQUERQUE NM 87114-6105	5616 COLD CREEK AVE NW	ALBUQUERQUE 87114	LT 27 PLAT OF SUNDANC	0.11896287
MACH NG & SALAZAR CIPRIANO J	1846 TOVAR PL SW	ALBUQUERQUE NM 87121-8265	N/A	ALBUQUERQUE NM 87120	* 012 006CORRECTED PL	0.28938646
VALENZUELA RAYMOND G & BARB	9804 BAJADA DR NW	ALBUQUERQUE NM 87114	9804 BAJADA NW	ALBUQUERQUE NM 87114	LOT 22-P1 BLK A CORREC	0.19058819

MARCHIANDO JENNIFER BRYNN & J	6112 WHISPER RIDGE DR NW	ALBUQUERQUE NM 87120-3209	6112 WHISPER RIDGE DR NW	ALBUQUERQUE NM 87120	LT 25 BLK A AMENDED &	0.1254006
SLAVIK MICHAEL & MARTINEZ-SLA	9101 LAURA LEE PL NW	ALBUQUERQUE NM 87114	9101 LAURA LEE PL NW	ALBUQUERQUE NM 87114	LT 27-P1 BLK 1 AMENDEI	0.16939546
HERRERA ANNIE	6313 FLOR DEL SOL PL NW	ALBUQUERQUE NM 87120-2117	6313 FLOR DEL SOL PL NW	ALBUQUERQUE NM 87120	* 177 VOLCANO CLIFFS :	0.21318016
MEDINA MICHAEL E & LORRAINE Z	5704 CREGGS ST NW	ALBUQUERQUE NM 87120-3527	5704 CREGGS NW	ALBUQUERQUE NM 87120	*31-C10 REPL OF THE AN	0.16582394
NELSON JON R & LUCERO MICHELLI	6021 KIVA ST NW	ALBUQUERQUE NM 87120	N/A	ALBUQUERQUE NM 87120	TRACT 16 VOLCANO CLIF	2.6200737
CHAVES GIAN A & DIANA B	6620 PAPAGAYO DR NW	ALBUQUERQUE NM 87120-7017	6620 PAPAGAYO DR NW	ALBUQUERQUE NM 87120	* 001 004VOLCANO CLIF	0.53253942
TATE LEVANDA & HARRELLETTE	6900 STAGHORN DR NW	ALBUQUERQUE NM 87120	6900 STAGHORN DR NW	ALBUQUERQUE NM 87120	* 006 002VOLCANO CLIF	0.44199977
WESENER JUDY I & TRUJILLO THEO	9704 BAJADA DR NW	ALBUQUERQUE NM 87114-4364	9704 BAJADA DR NW	ALBUQUERQUE NM 87114	LOT 12-P1 BLK D CORREC	0.19599962
DENOYER DAVID B & JOYCE M	4716 CUMBERLAND RD NW	ALBUQUERQUE NM 87120-3869	4716 CUMBERLAND RD NW	ALBUQUERQUE NM 87120	LT 100 PLAT OF SHENAN	0.37968345
WALKER TIMOTHY J JR & JUDITH	6732 MARIPOSA PL NE	ALBUQUERQUE NM 87120-3080	6732 MARIPOSA PL NW	ALBUQUERQUE NM 87120	* 008 008VOLCANO CLIF	0.23846667
LANGHAM DAVID K	6219 WHITEMAN DR NW	ALBUQUERQUE NM 87120-2192	6219 WHITEMAN DR NW	ALBUQUERQUE NM 87120	LT 28 BLK 8C A PLAT OF I	0.14753568
GRIEGO JOHN B	7300 KEEL AVE NW	ALBUQUERQUE NM 87120	7300 KEEL NW	ALBUQUERQUE NM 87120	* 4-A 6 AMENDED REPLA	0.16190857
CHAVEZ FRANK M & CRISTELLA M	6123 LITTLE JOE CT NW	ALBUQUERQUE NM 87120	6123 LITTLE JOE PL NW	ALBUQUERQUE NM 87120	LT 13-P1 BLK 7A A PLAT (0.1693111
TAPIA ARLENE & ROGER	3301 RUNNING BIRD PL NW	ALBUQUERQUE NM 87120-3690	3301 RUNNING BIRD PL NW	ALBUQUERQUE NM 87120	LT 17-P1 BLK 2 VACATIO	0.16288312
PLUMMER RICHARD LAMAR	5583 MANSFIELD PL NW	ALBUQUERQUE NM 87114-1539	5583 MANSFIELD PL NW	ALBUQUERQUE NM 87114	LT 3 BLK C PLAT FOR PAR	0.1135612
RISH DANIEL A & KAREN J TRUSTEE	8608 WARM SPRINGS RD NW	ALBUQUERQUE NM 87120-3237	8608 WARM SPRINGS RD NW	ALBUQUERQUE 87120	LT 132 PLAT OF WATERS	0.21953855
MONTOYA VERONICA Q TRUSTEE I	6808 OLD MESA DR NW	ALBUQUERQUE NM 87120	6808 OLD MESA DR NW	ALBUQUERQUE NM 87120	LT 42 PLAT OF VISTA VII	0.14442945
DOMINGUEZ HANK L	9905 BRADFORD PL NW	ALBUQUERQUE NM 87114	9905 BRADFORD PL NW	ALBUQUERQUE NM 87114	LT 8 BLK A PLAT FOR PAF	0.11489568
BURRELL DONALD E & CELESTE L	PO BOX 1122	MOUNT JULIET TN 37122-1122	8318 CAMINO PAISANO NW	ALBUQUERQUE NM 87120	LT 3 BLK 5 UNIT IIA PLAT	0.13772321
MALLARD WILLIAM R	2200 WEDGEWOOD CT NW	ALBUQUERQUE NM 87120-5615	2200 WEDGEWOOD CT NW	ALBUQUERQUE NM 87120	LT 12-P1 BLK 8 CORRECTI	0.12873263
MANNION WAYNE J	8236 MEADOWBROOK AVE NW	ALBUQUERQUE NM 87120	8236 MEADOWBROOK AVE NW	ALBUQUERQUE NM 87120	LT 22-P1 BLK 5 CORRECTI	0.17757023
BACA CAMILLE R	9704 BABY DEENA ST NW	ALBUQUERQUE NM 87114-6065	9704 BABY DEENA ST NW	ALBUQUERQUE NM 87114	LT 24 BLK 5 PLAT OF PAR	0.11809875
DENNISON HAROLD S & SABIO JOS	6736 TREELINE AVE NW	ALBUQUERQUE NM 87114-6194	6736 TREELINE AVE NW	ALBUQUERQUE 87114	LT 119-P1 SUBDIVISION	0.09380831
ANDAZOLA ERICK	9301 SENECA DR NW	ALBUQUERQUE NM 87114-5298	9301 SENECA DR NW	ALBUQUERQUE NM 87114	LT 23A-P1 PLAT FOR LOT	0.17581838
WAGGONER DAVID P	PO BOX 51074	ALBUQUERQUE NM 87181	8620 WILD DUNES RD NW	ALBUQUERQUE 87120	LT 5 BLK 25 PLAT OF VIS	0.20086217
TEUPELL LORENZO	9027 RIO GALISTEO PL NW	ALBUQUERQUE NM 87114	9027 RIO GALISTEO PL NW	ALBUQUERQUE 87114	LT 11 P1-G PLAT OF SAN	0.11976754
ORTEGA STEVEN	4805 SUNDANCE TRL NW	ALBUQUERQUE NM 87120-2874	4805 SUNDANCE TRL NW	ALBUQUERQUE NM 87120	* 53 HOMESTEAD HILLS	0.17333572
WILDS HARVEY W & MARGUERITE	6716 AZUELO AVE NW	ALBUQUERQUE NM 87120-2096	6716 AZUELO NW	ALBUQUERQUE NM 87120	LOT 5 BLK 6 RINCON SUB	0.10500723
SUTHERLAND SHARON LEE & MOEI	5400 YUMA CT NW	ALBUQUERQUE NM 87120-2967	5400 YUMA NW	ALBUQUERQUE NM 87120	* 15 CORRECTED PLAT C	0.23639611
JARAMILLO LAWRENCE FREDERICO	6700 MARIPOSA PL NW	ALBUQUERQUE NM 87120-3080	6700 MARIPOSA PL NW	ALBUQUERQUE NM 87120	* 001 008VOLCANO CLIF	0.32392147
ORTIZ MELVIN TRUSTEE ORTIZ FA	518 ELDORADO DR NW	ALBUQUERQUE NM 87114-1742	8217 CIRUELA CT NW	ALBUQUERQUE NM 87120	* 013 004VOLCANO CLIF	0.26093028
MALEY LOUISE GENTRY	PO BOX 1135	OKMULGEE OK 74447-1135	N/A	ALBUQUERQUE NM 87120	TR 20C REPLAT TR 20 UN	0.43540451
SUNSHINE ABQ REAL ESTATE INVE	3228 ISLETA BLVD SW	ALBUQUERQUE NM 87105-5833	N/A	ALBUQUERQUE NM 87120	* 011 003VOLCANO CLIF	0.43873951
NIETO DANIEL J	4809 HOMESTEAD TRL NW	ALBUQUERQUE NM 87120	4809 HOMESTEAD TRL NW	ALBUQUERQUE NM 87120	* 17 2 AMENDED REPL C	0.20787789
TRUJILLO KANDACE KATHLEEN	7017 PIONEER PL NW	ALBUQUERQUE NM 87120-2947	7017 PIONEER PL NW	ALBUQUERQUE NM 87120	*025 003 HOMESTEAD I	0.35938488
HARRIS ROBERT B & LAVONNE N	7300 HEARTHSTONE RD NW	ALBUQUERQUE NM 87114	7300 HEARTHSTONE RD NW	ALBUQUERQUE 87114	LT 50 PLAT FOR HERITAC	0.16837973
BURKHALTER AARON B & REBECCA	7027 TREE LINE AVE NW	ALBUQUERQUE NM 87114-5971	7027 TREE LINE AVE NW	ALBUQUERQUE 87114	LT 2 P1-G PLAT OF SANT	0.14452256
LA CUENTISTA SUBDIVISION UNIT	PO BOX 67590	ALBUQUERQUE NM 87193-7590		ALBUQUERQUE 87120	TR 4 PLAT OF LA CUENTI	0.19040522
MEDINA ASHLEYRAE M & DUNAW	8320 BOUVARDIA AVE NW	ALBUQUERQUE NM 87120-4264	8320 BOUVARDIA AVE NW	ALBUQUERQUE 87120	LT 5-P1 BLK 2 PLAT OF VI	0.15330907
BROWN DAVID L & LOUANNE M	8417 FAIRMONT DR NW	ALBUQUERQUE NM 87120-3834	8417 FAIRMONT DR NW	ALBUQUERQUE NM 87120	LT 10A1 (REPL OF LTS 7A	0.24532808
ALDERETE RAY & NANCY	6631 CONRAD AVE NW	ALBUQUERQUE NM 87120-4471	6631 CONRAD NW	ALBUQUERQUE NM 87120	LT 14-A BLK 8 PLAT OF S.	0.11615762
PAEZ JESUS ARTURO LOPEZ & LOPE	1717 TATUM HWY	LOVINGTON NM 88260-2463	6505 MAGMA PL NW	ALBUQUERQUE NM 87120	LT 2 BLK 4 PLAT OF UNSE	0.42705852
WHITING MARGARET Y VALENCIA	PO BOX 1223	ESPANOLA NM 87532-1223	6208 BLACK RIDGE DR NW	ALBUQUERQUE NM 87120 3208	LT 7 BLK C AMENDED & (0.13489536

ZOLLER MARY H	8200 MEADOWBROOK AVE NW	ALBUQUERQUE NM 87120-5604	8200 MEADOWBROOK AVE NW	ALBUQUERQUE NM 87120	LOT 1-P1 BLK 2 VAC & RE	0.19039132
NGUYEN THUY T & QUACH DUONG	8204 CREEKWOOD AVE NW	ALBUQUERQUE NM 87120-6518	8204 CREEKWOOD AVE NW	ALBUQUERQUE NM 87120	LT 16 P1 BLK 9 VACATIO	0.18510587
BLACKWOOD ROBERT J & B DIANE	8005 BASALT AVE NW	ALBUQUERQUE NM 87120-6527	8005 BASALT AVE NW	ALBUQUERQUE NM 87120	LOT 5-P1 BLK 21 REPLAT	0.1361841
YOUNG ANNE	2304 WESTCREEK PL NW	ALBUQUERQUE NM 87120	2304 WESTCREEK PL NW	ALBUQUERQUE NM 87120	LT 41 PLAT OF WATERSH	0.21264089
KRESS ROBERT	8220 PETROS AVE NW	ALBUQUERQUE NM 87120-3796	8220 PETROS AVE NW	ALBUQUERQUE NM 87120	LT 84 PLAT OF VISTA VII	0.1609421
ZAMORA TONI C & ZAMORA DON	7116 CLEGHORN RD NW	ALBUQUERQUE NM 87120-4919	7116 CLEGHORN RD NW	ALBUQUERQUE NM 87120	* 5 3 OF KATHERINE NIC	0.07140754
CITY OF ALBUQUERQUE	PO BOX 1293	ALBUQUERQUE NM 87103-2248	N/A	ALBUQUERQUE NM 87120	* 013 002VOLCANO CLIF	0.32950727
DALTON MARTIN E II	2208 SKYBROOK AVE NW	ALBUQUERQUE NM 87120-3692	2208 SKYBROOK AVE NW	ALBUQUERQUE NM 87120	LT 42-P1 BLK 5 CORRECTI	0.17349377
FRENCH MICHAEL S	67 TANGLEWOOD DR	DURANGO CO 81301	FACIEL RD NW	ALBUQUERQUE NM 87120	*5 008VOLCANO CLIFFS	0.36268101
SANCHEZ LEVI J SR & CATHERINE A	7549 RICHMOND HILL RD NW	ALBUQUERQUE NM 87114	7549 RICHMOND HILL NW	ALBUQUERQUE NM 87120	LT 103 SHENANDOAH UN	0.21084313
MONTOYA KRISTEN	7309 TARGET LN NW	ALBUQUERQUE NM 87120-3062	7309 TARGET LN NW	ALBUQUERQUE NM 87120	LT 3 CORRECTED REPLAT	0.18480085
RAINES STEPHANIE A	7016 TREE LINE AVE NW	ALBUQUERQUE NM 87114	7016 TREE LINE AVE NW	ALBUQUERQUE 87114	LT 6-P1 CORRECTION PL	0.11015252
SERRANO JUSTIN R & MONET NANI	8628 SILK TASSEL RD NW	ALBUQUERQUE NM 87120-4321	8628 SILK TASSEL RD NW	ALBUQUERQUE 87120	LT 3 BLK 19 PLAT OF VIS	0.19241782
CORDOVA RICARDO & JOYCE	9669 ASBURY LN NW	ALBUQUERQUE NM 87114-4344	9669 ASBURY LN NW	ALBUQUERQUE NM 87114	LT 28 BLK 3 EXECUTIVES	0.48350753
HILL ETHAN C & HAYHURST WESLYI	8412 HAWK EYE RD NW	ALBUQUERQUE NM 87120-3792	8412 HAWK EYE RD NW	ALBUQUERQUE 87120	LT 6 BLK 8 PLAT OF VIST.	0.10454056
STOCKTON REBECCA E	8208 GO WEST RD NW	ALBUQUERQUE NM 87120-3298	8208 GO WEST RD NW	ALBUQUERQUE 87120	LT 8 BLK 7 PLAT OF VIST.	0.11021323
ATENCIO LAURA & MONTOYA MAI	7101 BANGOR AVE NW	ALBUQUERQUE NM 87120-3506	7101 BANGOR AVE NW	ALBUQUERQUE NM 87120	*14 6 SANTA FE VILLAGI	0.16947255
GIBSON JOSHUA S & BROOKLYNN N	7204 GRANGE AVE NW	ALBUQUERQUE NM 87120-3521	7204 GRANGE AVE NW	ALBUQUERQUE NM 87120	* 6 4 SANTA FE VILLAGE	0.15811524
GONZALES EMILIO F & CLEO J TRU	8019 MARIGOLD DR NW	ALBUQUERQUE NM 87120-2125	8019 MARIGOLD DR NW	ALBUQUERQUE NM 87120	* 002 011VOLCANO CLIF	0.40230515
JOHNS PATRICK E & PAMELA A	8908 TIA CHRISTINA DR NW	ALBUQUERQUE NM 87114	8908 TIA CHRISTINA DR NW	ALBUQUERQUE NM 87114	LT 18-P1 BLK 9 VACATIO	0.26285066
CITY OF ALBUQUERQUE	PO BOX 1293	ALBUQUERQUE NM 87103	BOGART ST NW	ALBUQUERQUE NM 87120	TRACT 8B2B SANTA FE V	1.00684787
HELLWIG VERONICA C	5812 BRAHMA DR NW	ALBUQUERQUE NM 87120-3027	5812 BRAHMA DR NW	ALBUQUERQUE NM 87120	* 023 008THE HIGH RAN	0.17951497
HACKER MICHAEL FRANK	2125 CORTE DE CHAMISA NW SU	ALBUQUERQUE NM 87120-5901	2125 CORTE DE CHAMISA NW	ALBUQUERQUE NM 87120	LT 20 BLK 2 CORRECTED I	0.25010527
MORRISON AARON P & JESSICA L	8748 SPRINGHILL DR NW	ALBUQUERQUE NM 87114-6221	8748 SPRINGHILL DR NW	ALBUQUERQUE NM 87114	LT 17-P1 BLK 7 VACATIO	0.21220158
KING LINDSEY L	5679 COLD CREEK RD NW	ALBUQUERQUE NM 87114-6106	5679 COLD CREEK AVE NW	ALBUQUERQUE 87114	LT 3 PLAT OF SUNDANCE	0.11946281
CITY OF ALBUQUERQUE	PO BOX 1293	ALBUQUERQUE NM 87103-2248	9001 TIA CHRISTINA DR NW	ALBUQUERQUE NM 87114	TR C VACATION & REPL I	1.00086792
BUEHLER JOSEPH & KERRY	9994 RADCLIFFE RD NW	ALBUQUERQUE NM 87114-4411	9994 RADCLIFF RD NW	ALBUQUERQUE NM 87114	* 002 001EXECUTIVE ES	0.40635892
COPACABANA LLC	9501 RIVERDALE LN NW	ALBUQUERQUE NM 87114-5966		ALBUQUERQUE NM 87120	LT 35 BLK 2 UNIT 14 VOL	0.30934859
FERNANDEZ LISA	7800 PRIMROSE DR NW	ALBUQUERQUE NM 87120-5236	7800 PRIMROSE NW	ALBUQUERQUE NM 87120	LT 25 PRAIRIE RIDGE UNI	0.15034728
SANCHEZ LOUIE E J	7905 MARIGOLD DR NW	ALBUQUERQUE NM 87120-3279	7905 MARIGOLD DR NW	ALBUQUERQUE NM 87120	* 006 010VOLCANO CLIF	0.31072839
MAESTAS BRYANNA	212 NICO TRL NW	ALBUQUERQUE NM 87114-1570	6400 CANAVIO RD NW	ALBUQUERQUE NM 87120	*00080008VOLCANO CL	0.29670162
SCHUELKE JOHN H & MATHILDE	5100 ROANOKE AVE NW	ALBUQUERQUE NM 87120	5100 ROANOKE AVE NW	ALBUQUERQUE NM 87120	LT 62 SHENANDOAH UNI	0.25429555
NGUYEN THU RVT	5701 ZUNI RD SE	ALBUQUERQUE NM 87108-3151	9943 BRADFORD PL NW	ALBUQUERQUE NM 87114	LT 18 BLK A PLAT FOR PA	0.15407788
CITY OF ALBUQUERQUE	PO BOX 1293	ALBUQUERQUE NM 87103		ALBUQUERQUE NM 87120	TR A UNIT 28 VOLCANO	56.72886991
LOVATO RICHARD A & TERRY L	9916 BRADFORD PL NW	ALBUQUERQUE NM 87114	9916 BRADFORD PL NW	ALBUQUERQUE NM 87114	LT 2 BLK A PLAT FOR PAF	0.11461457
LOPEZ CRYSTAL RENEE	9716 PUCCINI TRL NW	ALBUQUERQUE NM 87114-5273	9716 PUCCINI TRL NW	ALBUQUERQUE NM 87114	LT 41 PLAT OF VITTORIA	0.11588058
BICKEL STEVE & BOO ABRAMS-BICI	6301 CAMINO DE PAZ NW	ALBUQUERQUE NM 87120-4283	6301 CAMINO DE PAZ NW	ALBUQUERQUE 87120	LT 34 BLK 2 PLAT OF LA C	0.18798258
NASON MARSHALL R & MARILEE S	1300 FLORIDA ST NE	ALBUQUERQUE NM 87110-6804	N/A	ALBUQUERQUE NM 87120	TRACT 4 B REPL TR 4 UNI	2.65762308
WHISLER MAX E & ANNE V TRUST \	6 BASKETWEAVER CT	PLACITAS NM 87043-9398	N/A	ALBUQUERQUE NM 87114	SEC 14 T11N R2E IN SE S	4.23681817
SOUTH HENRY C	6712 VISTA DEL SOL DR NW	ALBUQUERQUE NM 87120	6712 VISTA DEL SOL DR NW	ALBUQUERQUE NM 87120	LT 69 PLAT OF VISTA VII	0.12126264
ROGERS VERA	4327 ROSECLIFF AVE NW	ALBUQUERQUE NM 87114-6219	4327 ROSECLIFF AVE NW	ALBUQUERQUE NM 87114	LT 14-P1 BLK 8 VACATIO	0.24091679
DEHERRERA JUSTIN & NICHOLE	8405 BOUVARDIA AVE NW	ALBUQUERQUE NM 87120-4267	8405 BOUVARDIA AVE NW	ALBUQUERQUE 87120	LT 8 BLK 10 PLAT OF VIS	0.12783522
CHAVEZ MATTHEW J & CONSTANC	6609 LAMAR AVE NW	ALBUQUERQUE NM 87120-3558	6208 MARIGOLD CT NW	ALBUQUERQUE NM 87120	* 028 008VOLCANO CLIF	0.32855097

MATSU JANEL	5124 HATTIESBURG AVE NW	ALBUQUERQUE NM 87120-4518	5124 HATTIESBURG AVE NW	ALBUQUERQUE NM 87120	LOT 39 BLK 3 CORRECTEI	0.18105515
GONZALES ALEXANDRA	6528 ASTAIR AVE NW	ALBUQUERQUE NM 87120-4408	6528 ASTAIR NW	ALBUQUERQUE NM 87120	* 8 6 AMENDED PLAT OF	0.09456398
MIRABAL MICHAEL D & CATHY F	10951 CARRETA DR NW	ALBUQUERQUE NM 87114-6504	5592 MANSFIELD PL NW	ALBUQUERQUE NM 87114	LT 17 BLK B PLAT FOR PA	0.14825681
HOEFER THOMAS F	7200 CLEGHORN RD NW	ALBUQUERQUE NM 87120-4921	7200 CLEGHORN RD NW	ALBUQUERQUE NM 87120	* 7 3 OF KATHERINE NIC	0.07457054
UNITED STATES OF AMERICA ATTN	6001 UNSER BLVD NW	ALBUQUERQUE NM 87120-2069	N/A	ALBUQUERQUE NM 87120	ALL SECTION 32 T11N R2	645.0360113
DOYLE FREDERICK & JODY	8023 SMOKERISE AVE NW	ALBUQUERQUE NM 87120	8023 SMOKERISE AVE NW	ALBUQUERQUE NM 87120	LOT 6 P1 BLK 15 VACATI	0.15830235
DONALDSON SANDRA K	PO BOX 66742	ALBUQUERQUE NM 87193-6742	9959 RADCLIFFE RD NW	ALBUQUERQUE NM 87114	* 011 003PARADISE HILL	0.41926879
GABRYS EDWARD & SYLVIA M TRU	9809 SIERRA MORENA ST NW	ALBUQUERQUE NM 87114-1424	9809 SIERRA MORENA ST NW	ALBUQUERQUE NM 87114	LT 45 CORRECTION PLAT	0.12280162
HIGHLANDS JOINT VENTURE	PO BOX 18419	FOUNTAIN HILLS AZ 85269-8419	N/A	ALBUQUERQUE NM 87120	* 011 005VOLCANO CLIF	0.26562495
RAZO DAVID & LORENA AIDE	6527 PATO RD NW	ALBUQUERQUE NM 87120-7008	6527 PATO RD NW	ALBUQUERQUE NM 87120	* 027 006VOLCANO CLIF	0.34173458
MOYA ANTHONY P & MOYA ROBB	6353 SANTO DOMINGO ST NW	ALBUQUERQUE NM 87120-2280	6353 SANTO DOMINGO ST NW	ALBUQUERQUE NM 87120	LOT 8-A BLOCK 10A PLAT	0.16016956
WALDSCHMIDT BRANDON M	8000 FIELDSTONE AVE NW	ALBUQUERQUE NM 87120-8030	8000 FIELDSTONE AVE NW	ALBUQUERQUE NM 87120	LT 31-P1 BLK 3 VAC & RE	0.15712602
MARENTES FRANCISCO D & ROSA	1010 DESERT SUNFLOWER DR NE	RIO RANCHO NM 87144-2620	8009 MARIGOLD DR NW	ALBUQUERQUE NM 87120	* 001 010VOLCANO CLIF	0.22353609
SALA DOLORES K	6 DANCING HORSE LN	CORRALES NM 87048-9145	N/A	ALBUQUERQUE NM 87120	TRACT 8B REPL TR 8 UNIT	2.64601093
FIERRO TRICIA LORRIANE & JESSICA	4508 HARPERS FERRY CT NW	ALBUQUERQUE NM 87120-3851	4508 HARPER'S FERRY CT NW	ALBUQUERQUE NM 87120	LT 30 PLAT OF SHENANAN	0.16980394
GARCIA ANTONIO I & GERALDINE J	9401 TRAVILLA RD NW	ALBUQUERQUE NM 87114	9401 TRAVILLA DR NW	ALBUQUERQUE NM 87114	LT 12 PLAT OF SOMMEF	0.32424524
ORTIZ JOSE WILFRED ISAIAS & PAT	6520 FLYNN AVE NW	ALBUQUERQUE NM 87120-2082	6520 FLYNN AVE NW	ALBUQUERQUE NM 87120	*6-A 8 REPL OF (AMEND	0.11167887
PEREA MARK J	6713 RUSTLER RD NW	ALBUQUERQUE NM 87120-3013	6713 RUSTLER RD NW	ALBUQUERQUE NM 87120	* 023 003THE HIGH RAN	0.1628531
BOWEN CRAIG J & ELIZABETH A	9501 CALLE CHAMISA NW	ALBUQUERQUE NM 87114-2447	9501 CALLE CHAMISA NW	ALBUQUERQUE NM 87114	LT 16-P1 VILLA DE LA CH	0.19876834
AARONCO LLC	6621 SAN ILDEFONSO DR NW	ALBUQUERQUE NM 87120	6621 SAN ILDEFONSO NW	ALBUQUERQUE NM 87120	* 006 008VOLCANO CLIF	0.31090809
TAYLOR JANET	6704 LAMAR AVE NW	ALBUQUERQUE NM 87120-3559	6704 LAMAR AVE NW	ALBUQUERQUE NM 87120	LOT 1 BLK 8 RINCON SUB	0.10289027
PILEGRENE JOHN CHARLES	102 SPRING DR	RIO RANCHO NM 87124	N/A	ALBUQUERQUE NM 87120	* 007 009VOLCANO CLIF	0.26193687
CHADA BARBARA J & DARREL RAY S	7101 MONTANO RD NW	ALBUQUERQUE NM 87120-3535	7101 MONTANO RD NW	ALBUQUERQUE NM 87120	*10 1-A AMENDED REPL	0.15757321
DIXON RELENE R	4836 PETRA POINTE CIR NW	ALBUQUERQUE NM 87120-4961	4836 PETRA POINTE CT NW	ALBUQUERQUE NM 87120	LT 15-P1 PLAT FOR PETR	0.08540695
TORRES CARLOS CESAR & CARMEN	5540 BAER PL NW	ALBUQUERQUE NM 87120-4658	5540 BAER PL NW	ALBUQUERQUE NM 87120	* 5 1 PRADO DEL OSO TR	0.09490844
MCCONEGHY-GEISSLER JOELLEN	12101 PERSIMMON AVE NE	ALBUQUERQUE NM 87111	BRAVE RD NW	ALBUQUERQUE NM 87120	*3 009VOLCANO CLIFFS	0.29972197
HERRERA SERGIO ANTONIO	2301 LAKEVIEW RD SW	ALBUQUERQUE NM 87105-6169	6551 AZOR LN NW	ALBUQUERQUE NM 87120	* 002 005VOLCANO CLIF	0.32324514
ACOSTA ATHENA E	3232 RUNNING BIRD PL NW	ALBUQUERQUE NM 87120-3662	3232 RUNNING BIRD PL NW	ALBUQUERQUE NM 87120	LT 16-P1 BLK 3 VACATIO	0.11470102
PADILLA FLORA M & BRIAN F MOLI	2219 WINDWARD DR NW	ALBUQUERQUE NM 87120	2219 WINDWARD DR NW	ALBUQUERQUE NM 87120	LT 15-P1 BLK 8 CORRECTI	0.15880422
BRYAN CHERYL C	PO BOX 66453	ALBUQUERQUE NM 87193-6453	9120 SABINAL DR NW	ALBUQUERQUE NM 87114	LT 7-P1 PLAT FOR SANTA	0.10324235
MORRISON ROBERT J III	9915 GENEVA DR NW	ALBUQUERQUE NM 87114-2148	9915 GENEVA DR NW	ALBUQUERQUE NM 87114	LT 48 BLK D PLAT FOR PA	0.15659514
MCQUEEN MARCAN A & MICHEL J	7108 CROSSWINDS TRL NW	ALBUQUERQUE NM 87114	7108 CROSSWINDS TRL NW	ALBUQUERQUE 87114	LT 53 PLAT FOR THE RES	0.15141806
BUSH DION D & NICOLE M	7000 TREE LINE AVE NW	ALBUQUERQUE NM 87114-5974	7000 TREE LINE AVE NW	ALBUQUERQUE 87114	LT 10-P1 CORRECTION PI	0.10856644
STANCE REGINA & LEYVA JOSE	5935 ERMEMIN AVE NW	ALBUQUERQUE NM 87114-5996	5935 ERMEMIN AVE NW	ALBUQUERQUE NM 87114	LT 4 BLK 1 PLAT OF PARA	0.10230496
CARRILLO PATRICK R	6337 SANTO DOMINGO ST NW	ALBUQUERQUE NM 87120	6337 SANTO DOMINGO ST NW	ALBUQUERQUE NM 87120	LT 6 BLK 9B A PLAT OF BI	0.14631073
STATE OF NEW MEXICO C/O FACIL	PO BOX 6850	SANTA FE NM 87502-6850	N/A	ALBUQUERQUE NM 87120	* 007 005VOLCANO CLIF	0.48866572
COLLIER VANCE G & JOANN W	8631 CHILTE PINE RD NW	ALBUQUERQUE NM 87120	8631 CHILTE PINE RD NW	ALBUQUERQUE 87120	LT 17 BLK 11 PLAT OF VI	0.15807923
GILLIUM KARL A	6704 AZUELO AVE NW	ALBUQUERQUE NM 87120	6704 AZUELO NW	ALBUQUERQUE NM 87120	LOT 2 BLK 6 RINCON SUB	0.08896039
BRISSEY EDITH	7401 EL MORRO RD NE	ALBUQUERQUE NM 87109	FACIEL RD NW	ALBUQUERQUE NM 87120	TR 3 (EXCL N'LY PORT) UI	2.17149176
BELL JAY	7312 MOJAVE ST NW	ALBUQUERQUE NM 87114-2925	7312 MOJAVE ST NW	ALBUQUERQUE NM 87120	*023 002 HOMESTEAD I	0.19254593
OTERO ISABEL M	7115 MOJAVE ST NW	ALBUQUERQUE NM 87120-2920	7115 MOJAVE ST NW	ALBUQUERQUE NM 87120	*017 004 HOMESTEAD I	0.21476989
PICHARDO ANTHONY C & ANN MAI	5315 VALENTINO ST NW	ALBUQUERQUE NM 87120-3597	5315 VALENTINO ST NW	ALBUQUERQUE NM 87120	LOT 2 BLK 9 RINCON SUB	0.09220125
SALCEDO MANUEL JR	5220 GABLE ST NW	ALBUQUERQUE NM 87120	5220 GABLE ST NW	ALBUQUERQUE NM 87120	LOT 21A BLK 4 SANTA FE	0.08083877

GARDUNO DAVID J	5419 SATURNIA RD NW	ALBUQUERQUE NM 87114-5286		ALBUQUERQUE NM 87120	LT 12 BLK 1 UNIT 14 VOL	0.51392995
LESLEY PATRICK B	6539 DESERT SPIRITS RD NW	ALBUQUERQUE NM 87114-6110	7912 KIBO DR NW	ALBUQUERQUE NM 87120	* 033 006VOLCANO CLIF	0.27771387
DEGUZMAN GLENN G & YOLANDA	8227 CHILTE PINE RD NW	ALBUQUERQUE NM 87120-4253	8227 CHILTE PINE RD NW	ALBUQUERQUE NM 87120	LT 15 BLK 2 PLAT OF VIS	0.151413
MILES-BROOMHALL JILL & WALKER	6824 VISTA TERRAZA DR NW	ALBUQUERQUE NM 87120-3795	6824 VISTA TERRAZA DR NW	ALBUQUERQUE NM 87120	LT 2 BLK 6 PLAT OF VIST	0.12487141
STROMAN MARK W	9670 ASBURY LN NW	ALBUQUERQUE NM 87114-4345	9670 ASBURY LN NW	ALBUQUERQUE NM 87114	LT 4A BLK 2 (REPL OF LTS	0.31585915
CRABTREE JAMES F	6448 MOJAVE ST NW	ALBUQUERQUE NM 87120-4826	6448 MOJAVE ST NW	ALBUQUERQUE NM 87120	LOT 9-B PLAT FOR MOJA	0.12297354
CARMIGNANI DAVID & VICTORIA	6210 TESUQUE DR NW	ALBUQUERQUE NM 87120-0000	6210 TESUQUE DR NW	ALBUQUERQUE NM 87120	LT 4 BLK 8A A PLAT OF BI	0.17680039
TRUJILLO ANNA MARIA	6200 LITTLE JOE PL NW	ALBUQUERQUE NM 87120	6200 LITTLE JOE PL NW	ALBUQUERQUE NM 87120 3770	LT 1-P1 BLK 8C A PLAT OI	0.18406213
ESQUIBEL MARLENE S	1011 MOONLIGHT DR SW	ALBUQUERQUE NM 87105-8118	6427 BELLINI LANE NW	ALBUQUERQUE NM 87114	LT 7 PLAT OF VITTORIA :	0.10100923
LUERAS EDWARD D & LUCY R	8000 CLIFFVIEW AVE NW	ALBUQUERQUE NM 87120	8000 CLIFFVIEW AVE NW	ALBUQUERQUE NM 87120	LOT 7-P1 BLK 18 REPL FC	0.1480739
BURGE JOHN & VALERIE KRANTZ-Bl	2435 GOLF LINKS CIR	SANTA CLARA CA 95000-7014	8008 BASALT AVE NW	ALBUQUERQUE NM 87120	LOT 4-P1 BLK 20 REPLAT	0.12746672
RIDENOUR ROBERT K & TAMI L	9316 DROLET DR NW	ALBUQUERQUE NM 87120	9316 DROLET DR NW	ALBUQUERQUE NM 87114	LT 30A-P1 PLAT FOR LOT	0.15789433
NELSON JON R & MICHELLE R	6021 KIVA ST NW	ALBUQUERQUE NM 87120	N/A	ALBUQUERQUE NM 87120	* 016 005VOLCANO CLIF	0.3398619
GEORGE ROBERT LEE III & STEPHAN	2319 WESTCREEK PL NW	ALBUQUERQUE NM 87120-3270	2319 WESTCREEK PL NW	ALBUQUERQUE NM 87120	LT 37 PLAT OF WATERSH	0.20779675
TOKUMARU DENNIS HISAO & TOM	720 ALTO DR	SANTA BARBARA CA 93110	9920 GENEVA DR NW	ALBUQUERQUE NM 87114	LT 15 BLK B PLAT FOR PA	0.12625986
DHANES RICHARD P & MARTHA A T	3637 TWINLAKE RIDGE	WESTLAKE VILLAGE CA 91361-3928	9611 PUCCINI TRL NW	ALBUQUERQUE NM 87114	LT 24 PLAT OF VITTORIA	0.1009868
ROESSLER LYNN A & KEITH W	8400 FAIRMONT DR NW	ALBUQUERQUE NM 87120-3833	8400 FAIRMONT DR NW	ALBUQUERQUE NM 87120	LOT 8 BLK 6 SHENANDO/	0.19766986
FALLS PROPERTY TRUST	PO BOX 14777	ALBUQUERQUE NM 87191-4777	N/A	ALBUQUERQUE NM 87120	TR 7A REPLAT OF TR 7 UI	6.17180424
FRAKES KEITH E & YVETTE M	6737 MARIPOSA PL NW	ALBUQUERQUE NM 87120	6737 MARIPOSA PL NW	ALBUQUERQUE NM 87120	* 054 007VOLCANO CLIF	0.43510129
ROSS LUCILLE M RED BLUFF TRAIL	PO BOX 2318	GALLUP NM 87305	6420 PICARDIA PL NW	ALBUQUERQUE NM 87120	*00070009VOLCANO CL	0.32763005
TRENNEL JOY E TRUSTEE TRENNEL F	76 PINON HILL PL NE	ALBUQUERQUE NM 87122-1914	4941 QUAIL RIDGE NW	ALBUQUERQUE NM 87114	* 59 THE COVEY A REPL/	0.09565681
STATE OF NEW MEXICO EMNR DEF	PO BOX 6850	SANTA FE NM 87502-6850	N/A	ALBUQUERQUE NM 87120	* 005 001VOLCANO CLIF	0.4547703
SLATTON STEPHEN J	6312 CASA BLANCA NW	ALBUQUERQUE NM 87120-3289	8104 ALMENDRA DR NW	ALBUQUERQUE NM 87120	* 025 006VOLCANO CLIF	0.49618472
RUIZ DYLAN M	5136 BOGART ST NW	ALBUQUERQUE NM 87120-2092	5136 BOGART ST NW	ALBUQUERQUE NM 87120	*10 1 AMENDED PLAT O	0.08717662
RUIZ DEVELOPMENT LC	PO BOX 66960	ALBUQUERQUE NM 87193-6960	N/A	ALBUQUERQUE NM 87114	T11N R2E SEC 18 TRACT	5.29098236
PONDEROSA ENTERPRISES LLC	PO BOX 53148	ALBUQUERQUE NM 87153	6431 KOCHIS RD NW	ALBUQUERQUE NM 87120	LT 14 BLK C AMENDED &	0.13471161
MARTINEZ JANICE C	7008 GRANGE AVE NW	ALBUQUERQUE NM 87120	7008 GRANGE AVE NW	ALBUQUERQUE NM 87120	* 1 5 SANTA FE VILLAGE	0.17162121
GRIFFIN CHRISTOPHER R	6412 ALOE RD NW	ALBUQUERQUE NM 87120-4279	6412 ALOE RD NW	ALBUQUERQUE NM 87120	LT 12 BLK 1 PLAT OF LA C	0.17021958
CITY OF ALBUQUERQUE	PO BOX 1293	ALBUQUERQUE NM 87103-2248	N/A	ALBUQUERQUE NM 87114	TR OF LAND IN SEC 15 T:	5.21799825
ORTEGA GUSTAVO A	8209 CAMINO PAISANO NW	ALBUQUERQUE NM 87120-5918	8209 CAMINO PAISANO NW	ALBUQUERQUE NM 87120	LT 12 BLK 4 UNIT IIA PLA	0.13791547
KIM MI JUNG & FARRAR JABARI	6900 TESUQUE DR NW	ALBUQUERQUE NM 87120-4814	6900 TESUQUE DR NW	ALBUQUERQUE NM 87120	* 001 011VOLCANO CLIF	0.2691878
AVILA ADRIAN	8705 SILVERADO AVE SW	ALBUQUERQUE NM 87121-5008	N/A	ALBUQUERQUE NM 87120	* 058 013VOLCANO CLIF	0.27291354
SANCHEZ RICK M	6101 JAMERS DR NW	ALBUQUERQUE NM 87120-3217	6101 JAMERS PL NW	ALBUQUERQUE NM 87120	LT 8 CORRECTION PLAT F	0.12859207
BLACK DRESDEN & DYKE SHANNON	9716 BABY DEENA ST NW	ALBUQUERQUE NM 87114-6065	9716 BABY DEENA ST NW	ALBUQUERQUE NM 87114	LT 21 BLK 5 PLAT OF PAR	0.09911062
CARPENTER DAVID W II	9520 ADINA LN NW	ALBUQUERQUE NM 87114-5262	9520 ADINA LN NW	ALBUQUERQUE NM 87114 5262	LT 88 PLAT OF VITTORIA	0.10171353
NYBERG SUMMER L	8219 CHILTE PINE RD NW	ALBUQUERQUE NM 87120-4253	8219 CHILTE PINE RD NW	ALBUQUERQUE NM 87120	LT 13 BLK 2 PLAT OF VIS	0.19341255
CORDOVA MARK D	760 AMETHYST DR NE	RIO RANCHO NM 87124-4642	N/A	ALBUQUERQUE NM 87120	* 003 007CORRECTED PL	0.26538645
MUNIZ JESSICA & JESSIE	5300 TAMARIZ DR NW	ALBUQUERQUE NM 87120-4132	5300 TAMARIZ DR NW	ALBUQUERQUE NM 87120	LT 25 BLK 8 RINCON SUBI	0.16978805
CABLE CATHY TRUSTEE CABLE LVT	6456 HOPS CT NW	ALBUQUERQUE NM 87120	6456 HOPS CT NW	ALBUQUERQUE NM 87120	LT 14 BLK 3 PLAT OF LA C	0.25998062
ZAMORA DAVID R	3807 AZTEC RD NE	ALBUQUERQUE NM 87110-1657	7104 MOJAVE ST NW	ALBUQUERQUE NM 87120	*008 005 HOMESTEAD I	0.20801356
TEUPELL JONATHAN A & NICOLE M	7105 MOJAVE ST NW	ALBUQUERQUE NM 87120-2920	7105 MOJAVE ST NW	ALBUQUERQUE NM 87120	*019 004 HOMESTEAD I	0.17941923
RUIZ DEVELOPMENT LC	PO BOX 66960	ALBUQUERQUE NM 87193-6960	6713 CIERVO RD NW	ALBUQUERQUE NM 87120	* 015 008VOLCANO CLIF	0.28641956
RABADI AMER	11201 SAN ANTONIO DR NE	ALBUQUERQUE NM 87122-1049	N/A	ALBUQUERQUE NM 87120	* 025 005VOLCANO CLIF	0.39498425

BARNETT JACK WILLIAM & DONNA	3248 N 152ND AVE	GOODYEAR AZ 85395-8646	6524 PATO RD NW	ALBUQUERQUE NM 87120	* 003 007VOLCANO CLIF	0.3191338
SANDOVAL MANUEL STEVE & JOY	10650 GARDEN GROVE AVE 1	VAN NUYS CA 91404	6404 PAPAGAYO RD NW	ALBUQUERQUE NM 87120	*00070004VOLCANO CL	0.3200233
GARCIA JOSE A III & GARCIA VALER	7212 TEYPANA RD NW	ALBUQUERQUE NM 87114-4559	7212 TEYPANA RD NW	ALBUQUERQUE NM 87114	LT 16-P1 PLAT FOR SANTI	0.10419339
TRAILS COMMUNITY ASSOCIATION	PO BOX 67590	ALBUQUERQUE NM 87193-7590		ALBUQUERQUE NM 87114	TR OS-2 BULK PLAT OF T	2.09200041
TAPIA JOHNNY & TAPIA EDDIE R &	6927 CANYON CLIFF RD NW	ALBUQUERQUE NM 87114	6927 CANYON CLIFF RD NW	ALBUQUERQUE 87114	LT 95-P1 PLAT OF SANTI	0.11411027
MARQUEZ GEORGE L	5608 TERRITORIAL RD NW	ALBUQUERQUE NM 87120-2945	5608 TERRITORIAL RD NW	ALBUQUERQUE NM 87120	*008 003 CORRECTED PL	0.17470743
LEE KI YOUNG & JOO AE REE	8419 BOUVARDIA AVE NW	ALBUQUERQUE NM 87120-4267	8419 BOUVARDIA AVE NW	ALBUQUERQUE 87120	LT 5 BLK 10 PLAT OF VIS	0.15198011
LIU JOSEPHINE	8908 OSO CORRIDOR PL NW	ALBUQUERQUE NM 87114-5979	8908 OSO CORRIDOR PL NW	ALBUQUERQUE 87114	LT 87-P1 CORRECTION PI	0.11319745
CHASE TED E & CAMILLE A	9605 RED RIVER CT NW	ALBUQUERQUE NM 87114-6095	9605 RED RIVER CT NW	ALBUQUERQUE 87114	LT 25 BLK 2 PLAT OF SUN	0.17985232
POSANSKI ROBERT J JR & REBECCA	8315 GO WEST RD NW	ALBUQUERQUE NM 87120	8315 GO WEST RD NW	ALBUQUERQUE 87120	LT 12 BLK 6 PLAT OF VIS	0.12044447
NOGAN JOHN J & CHRISTINE M	6000 OPEN SKY DR NW	ALBUQUERQUE NM 87120	6000 OPEN SKY DR NW	ALBUQUERQUE NM 87120	* 011 006THE HIGH RAN	0.18626653
SELLER CODY STEVEN & DARCY ELA	8301 GO WEST RD NW	ALBUQUERQUE NM 87120-3785	8301 GO WEST RD NW	ALBUQUERQUE 87120	LT 15 BLK 6 PLAT OF VIS	0.14345606
6116 BLACK RIDGE LLC	6115 BLACK RIDGE DR NW	ALBUQUERQUE NM 87120-2183	6116 BLACK RIDGE DR NW	ALBUQUERQUE NM 87120	LT 11 BLK C AMENDED &	0.11810571
PECASTAING NICHOLAS L & ERIN K	4933 MARNA LYNN AVE NW	ALBUQUERQUE NM 87114-5710	4933 MARNA LYNN AVE NW	ALBUQUERQUE NM 87114	LT 27-P1 BLK 3 AMENDEI	0.18581789
WOMACK V L & JANET C	4227 E 107TH ST	TULSA OK 74138-6835	N/A	ALBUQUERQUE NM 87120	TRACT 30 UNIT NO 10 VI	5.30080878
MCKEE JOHN E & CHRISTINA MICH	6208 TESUQUE DR NW	ALBUQUERQUE NM 87120-4832	6208 TESUQUE DR NW	ALBUQUERQUE NM 87120	LT 3 BLK 8A A PLAT OF BI	0.17681417
HALE ERIC D & ELSY	5001 CHISHOLM TRL NW	ALBUQUERQUE NM 87120	5001 CHISHOLM TRL NW	ALBUQUERQUE NM 87120	* 15 3 AMENDED REPL C	0.16380068
DIXON DEL L & SEVERIANA L	5623 CINDER CONE DR NW	ALBUQUERQUE NM 87120-4571	5623 CINDER CONE DR NW	ALBUQUERQUE NM 87120	* 010 002VOLCANO CLIF	0.78378922
RAMIREZ JUAN G & MELANIE	4808 FRIENDLY CT NW	ALBUQUERQUE NM 87120-4570	4808 FRIENDLY CT NW	ALBUQUERQUE NM 87120	* 007 QUAKER HEIGHTS	0.61658529
KAUFMAN DIANA L	7401 PAINTED PONY TRL NW	ALBUQUERQUE NM 87120-3077	7401 PAINTED PONY TRL NW	ALBUQUERQUE NM 87120	LT 71 CORRECTED REPLA	0.24296636
ESCOBEDO JOHNATHAN & MADRIE	5415 GABLE ST NW	ALBUQUERQUE NM 87120-4444	5415 GABLE ST NW	ALBUQUERQUE NM 87120	LOT 2A BLK 3 SANTA FE	0.08566081
HANRAHAN MICHAEL J & DRINKWA	5316 GABLE ST NW	ALBUQUERQUE NM 87120-4439	5316 GABLE ST NW	ALBUQUERQUE NM 87120	LOT 26A BLK 4 SANTA FE	0.08132606
SANTISTEVAN GREG & LISA M	2315 PARKWEST DR NW	ALBUQUERQUE NM 87120	2315 PARKWEST DR NW	ALBUQUERQUE NM 87120	LOT 8-P1 BLK 1 VAC & RE	0.13926651
ABEITA ANDY R & NANCY SMITH-A	7516 WELLS FARGO TRL NW	ALBUQUERQUE NM 87120-2839	7516 WELLS FARGO TRL NW	ALBUQUERQUE NM 87120	* 32 HOMESTEAD HILLS	0.16791617
VARELA OSCAR & CLAUDIA	8008 BLUFFS EDGE ST NW	ALBUQUERQUE NM 87120-4488	N/A	ALBUQUERQUE NM 87120	005TRACT 16 OF VOLCA	0.34423844
CITY OF ALBUQUERQUE	PO BOX 1293	ALBUQUERQUE NM 87103	N/A	ALBUQUERQUE NM 87120	TRACT-2 OF BOND RANC	20.54287018
FALLS PROPERTY TRUST	PO BOX 14777	ALBUQUERQUE NM 87191-4777	N/A	ALBUQUERQUE NM 87120	* 001 014VOLCANO CLIF	0.24473937
RANSOM RICHARD E TRUSTEES RIC	PO BOX 7457	ALBUQUERQUE NM 87194-7457		ALBUQUERQUE NM 87114	TR OF LAND IN SEC 15 T:	2.07435577
ANDERSON SALLIE JO	118 SANDY CREEK TRL	WEATHERFORD TX 76085-5013	ZEIDMAN AVE NW	ALBUQUERQUE NM 87114	*29A UNIT 1 OF PARADI	0.43511824
TAOS AT THE TRAILS HOMEOWNER	707 BROADWAY BLVD NE SUITE 5	ALBUQUERQUE NM 87102-2327		ALBUQUERQUE NM 87114	TRA A-1 PLAT OF TAOS A	0.08885551
BROWN PENNY A	8316 WEDGEWOOD AVE NW	ALBUQUERQUE NM 87120-5616	8316 WEDGEWOOD AVE NW	ALBUQUERQUE NM 87120	LOT 5-P1 BLK 7 CORRECT	0.13583646
GALLEGOS K JUDY	1036 18TH ST NW	ALBUQUERQUE NM 87104	N/A	ALBUQUERQUE NM 87120	* 010 002VOLCANO CLIF	0.28030565
IPIOTIS CHRISTOPHER & AMELIA	PO BOX 66183	ALBUQUERQUE NM 87193-6183	9608 CONEFLOWER DR NW	ALBUQUERQUE NM 87114	LT 5 BLK 1 PLAT OF CHAN	0.97395826
QUANSAH STEPHEN A & VONTELLA	8300 MESA TOP RD NW	ALBUQUERQUE NM 87120	8300 MESA TOP RD NW	ALBUQUERQUE NM 87120	LT 89 PLAT OF VISTA VII	0.17766106
MONTECITO ESTATES COMMUNIT	PO BOX 93488	ALBUQUERQUE NM 87199-3488		ALBUQUERQUE 87120	TR C PLAT OF VISTA VIE.	2.24410736
SELGADO JANET R	611 GENE AVE NW	ALBUQUERQUE NM 87107	N/A	ALBUQUERQUE NM 87120	* 046 001VOLCANO CLIF	0.83879146
HH PROPERTY SOLUTIONS LLC	PO BOX 621	SAN CLEMENTE CA 92674-0621	4949 QUAIL RIDGE DR NW	ALBUQUERQUE NM 87114	* 63 THE COVEY A REPLA	0.16055343
BALDRIDGE FAMILY LIMITED PART	110 CYPRESS LN	COUSHATTA LA 71019		ALBUQUERQUE NM 87120	LT 7 BLK 4 UNIT 14 VOLC	0.3298719
SMITH MARITZA J & JASON I	4432 RANCHO CENTRO NW	ALBUQUERQUE NM 87120-1435	4432 RANCHO CENTRO NW	ALBUQUERQUE NM 87120	LT 215 P1 CORRECTED PI	0.22497659
DANIELS ARCHIE RAY & BARBARA A	7005 PIONEER PL NW	ALBUQUERQUE NM 87120-2947	7005 PIONEER PL NW	ALBUQUERQUE NM 87120	*022 003 HOMESTEAD I	0.24645804
OWSLEY RANDY J & KATHLEEN T	6320 FLOR DE MAYO PL NW	ALBUQUERQUE NM 87120-2114	6320 FLOR DE MAYO PL NW	ALBUQUERQUE NM 87120	* 135 VOLCANO CLIFFS :	0.24010974
FIDALGO MARIA D	7912 MARIGOLD DR NW	ALBUQUERQUE NM 87120-3279	7912 MARIGOLD DR NW	ALBUQUERQUE NM 87120	* 030 008VOLCANO CLIF	0.32640064
GOMEZ SONAY M & GABRIEL V	513 DELAMAR AVE NW	ALBUQUERQUE NM 87107-5115	4921 QUAIL RIDGE NW	ALBUQUERQUE NM 87114	*49A THE COVEY A REPL	0.11103102

BRYAN CHERYL C	PO BOX 66453	ALBUQUERQUE NM 87193-6453	6522 AGATE LANE NW	ALBUQUERQUE NM 87120	* 002 001THE HIGH RAN	0.21856584
CITY OF ALBUQUERQUE	PO BOX 1293	ALBUQUERQUE NM 87103		ALBUQUERQUE NM 87120	TR Q OF BOND RANCHES	39.765612
AMADOR DANIEL A & VIOLA G	5101 FAIRMONT CT NW	ALBUQUERQUE NM 87120-3808	5101 FAIRMONT CT NW	ALBUQUERQUE NM 87120	LOT 3 BLK 2 SHENANDO/	0.2077477
BRADSHAW ERIN	6920 PAINTED PONY TRL NW	ALBUQUERQUE NM 87120	6920 PAINTED PONY TRL NW	ALBUQUERQUE NM 87120	* 014 008THE HIGH RAN	0.16831245
MONTECITO ESTATES COMMUNIT	8500 JEFFERSON ST NE	ALBUQUERQUE NM 87113-1883	8425 HAWK EYE RD NW	ALBUQUERQUE 87120	TR C BLK 21 PLAT OF VIS	0.31192591
PARKS DEBBY L	6312 WHITEMAN DR NW	ALBUQUERQUE NM 87120	6312 WHITEMAN DR NW	ALBUQUERQUE NM 87120	* 007 006VOLCANO CLIF	0.34119635
MARTINEZ DAVID	9919 TANOAN DR NE	ALBUQUERQUE NM 87111-5899	8004 SHIPROCK CT NW	ALBUQUERQUE NM 87120	* 019 007VOLCANO CLIF	0.48725701
LUCERO DAVID A & HILDA F	5801 EDITH BLVD NE SUITE A	ALBUQUERQUE NM 87107-5077	7312 CARSON TRL NW	ALBUQUERQUE NM 87120	* 39 CORRECTED PLAT C	0.29738755
CASTILLO ALEXANDRA ANN	7418 CARSON TRL NW	ALBUQUERQUE NM 87120-4512	7418 CARSON TRL NW	ALBUQUERQUE NM 87120	LOT 19 BLK 3 CORRECTEI	0.1697351
EDWARDS THERESA & TREVOR RAI	9635 ADINA LN NW	ALBUQUERQUE NM 87114-5264	9635 ADINA LN NW	ALBUQUERQUE NM 87114 5263	LT 98 PLAT OF VITTORIA	0.11933932
WADE ROBERT W & DEBRA A	7120 LAS NUTRIAS RD NW	ALBUQUERQUE NM 87114-5922	7120 LAS NUTRIAS RD NW	ALBUQUERQUE NM 87114	LT 22A-P1 PLAT OF TAO:	0.14987353
VR HOLDINGS LLC	4815 SAN TIMOTEO AVE NW	ALBUQUERQUE NM 87114-3834	6015 ERMEMIN AVE NW	ALBUQUERQUE NM 87114	LT 79 BLK 5 PLAT OF PAR	0.10180653
MATTHEWS MARC FREDRICK	4938 QUAIL RIDGE DR NW	ALBUQUERQUE NM 87114	4938 QUAIL RIDGE DR NW	ALBUQUERQUE NM 87114	* 24A THE COVEY A REPI	0.10614284
VALDEZ CHRISTOPHER JOSEPH & S.	4416 RIVER HILL DR NW	ALBUQUERQUE NM 87120-5287	4416 RIVER HILL DR NW	ALBUQUERQUE NM 87120	LT 28 PLAT OF RIVERVIE	0.25776387
TRINH QUANG KEVIN G	5943 MAFRAQ AVE NW	ALBUQUERQUE NM 87114-6069	5943 MAFRAQ AVE NW	ALBUQUERQUE NM 87114	LT 37 BLK 3 PLAT OF PAR	0.10110095
NICHOLSON KIRK C & VIVIAN T	5664 COLD CREEK RD NW	ALBUQUERQUE NM 87114-6105	5664 COLD CREEK AVE NW	ALBUQUERQUE 87114	LT 39 PLAT OF SUNDANC	0.11894552
PETROGLYPHS MANAGEMENT ASS	8212 LOUISIANA BLVD NE SUITE C	ALBUQUERQUE NM 87113-2552		ALBUQUERQUE NM 87120	TR F PLAT OF WATERSHI	0.07011563
ANAYA ANTHONY E	9104 MESA PL NW	ALBUQUERQUE NM 87114-6130	9104 MESA PL NW	ALBUQUERQUE 87114	LT 49-P1 PLAT OF SANT/	0.10900149
LEYBA VICTOR P JR & LEAH MAE	8604 HAWK EYE RD NW	ALBUQUERQUE NM 87120-4317	8604 HAWK EYE RD NW	ALBUQUERQUE 87120	LT 6 BLK 23 PLAT OF VIS'	0.1908222
JORNIGAN GLEN & SUMMERS ELIZ/	5600 COLD CREEK AVE NW	ALBUQUERQUE NM 87114-6105	5600 COLD CREEK AVE NW	ALBUQUERQUE 87114	LT 23 PLAT OF SUNDANC	0.11575181
RUNCK SHANA J & TROY	8515 MOCK HEATHER RD NW	ALBUQUERQUE NM 87120	8515 MOCK HEATHER RD NW	ALBUQUERQUE 87120	LT 21 BLK 14 PLAT OF VI:	0.12617333
NEIDIGK DONALD & KATHRYN	4705 NEW CAVE RD NW	ALBUQUERQUE NM 87114	4705 NEW CAVE RD NW	ALBUQUERQUE NM 87114	LT 21-P1 PLAT FOR TRAI	0.11132151
SUNSHINE ABQ REAL ESTATE INVE!	3228 ISLETA BLVD SW	ALBUQUERQUE NM 87105-5833	N/A	ALBUQUERQUE NM 87120	* 004 007VOLCANO CLIF	0.23354615
BAKER EUGENE & LINDA C CO-TRUS	8404 MOCK HEATHER RD NW	ALBUQUERQUE NM 87120-4246	8404 MOCK HEATHER RD NW	ALBUQUERQUE 87120	LT 10-A BLK 16 PLAT OF I	0.13737209
SANCHEZ MARTHANN S & DAVID P	7505 STAUNTON PL NW	ALBUQUERQUE NM 87120-4567	7505 STAUNTON PL NW	ALBUQUERQUE NM 87120	LT 15 SHENANDOAH UNI	0.17478556
HINDS ALLAN L & DIANNE D	2331 WESTSIDE BLVD SE APT 119	RIO RANCHO NM 87124-4766	N/A	ALBUQUERQUE NM 87120	TRACT 3 BLK 5 UNIT NO :	1.49554265
OTOSKI DAVID & MARKA	342 APPLEWOOD RD	CORRALES NM 87048-9112	2308 BROOKSTONE DR NW	ALBUQUERQUE NM 87120	LT 15-P1 BLK 4 VAC & RE	0.114855
SAUNDERS CALEB & MOZIEJKO NIC	7105 CROSSWINDS TRL NW	ALBUQUERQUE NM 87114-4578	7105 CROSSWINDS TRL NW	ALBUQUERQUE 87114	LT 34 PLAT FOR THE RES	0.15971155
CITY OF ALBUQUERQUE	PO BOX 1293	ALBUQUERQUE NM 87103	N/A	ALBUQUERQUE NM 87120	TRACT 27 OF BOND RAN	39.45371447
VENTANA RANCH SELF STORAGE LL	918 S HORTON ST SUITE 1000	SEATTLE WA 98134-1955	6500 PARADISE BLVD NW	ALBUQUERQUE NM 87114	TRACT H-12 BULK LAND I	5.18872841
CARVELL-JONES MARY THERESA	8509 CHILTE PINE RD NW	ALBUQUERQUE NM 87120-4259	8509 CHILTE PINE RD NW	ALBUQUERQUE 87120	LT 17 BLK 12 PLAT OF VI:	0.162366
DILLEHAYES STEPHEN & ANAMARI	7028 HAWKWATCH RD NW	ALBUQUERQUE NM 87114-5983	7028 HAWKWATCH RD NW	ALBUQUERQUE 87114	LT 70-P1 CORRECTION PI	0.13657455
ROMERO PAUL A & MARY LOU A	8300 CEDAR CREEK DR NW	ALBUQUERQUE NM 87120	8300 CEDAR CREEK DR NW	ALBUQUERQUE NM 87120	LT 71 PLAT OF SHENANC	0.23953677
MIRABAL LAWRENCE	4601 CATTLEYA RD NW	ALBUQUERQUE NM 87120-5265	4601 CATTLEYA RD NW	ALBUQUERQUE NM 87120	LT 33 PRAIRIE RIDGE UNI	0.24752283
RAGER KURT A	4707 BUTTERFIELD TRL NW	ALBUQUERQUE NM 87120-2852	4707 BUTTERFIELD TRL NW	ALBUQUERQUE NM 87120	* 19 HOMESTEAD HILLS	0.21278032
MARTINEZ WALTER J & CHRISTINE	6117 SONORA AVE NW	ALBUQUERQUE NM 87120	6117 SONORA AVE NW	ALBUQUERQUE NM 87120	* 005 003VOLCANO CLIF	0.29582723
ROMERO ALFRED G & MARIAN	9923 PRESTIGE CT NW	ALBUQUERQUE NM 87114	9923 PRESTIGE CT NW	ALBUQUERQUE NM 87114	LT 22 BLK B PLAT FOR PA	0.15698218
AFONSO ALEXANDRIA L	5708 CREGGS ST NW	ALBUQUERQUE NM 87120-3527	5708 CREGGS ST NW	ALBUQUERQUE NM 87120	*32-C10 REPL OF THE AM	0.16677309
JAQUES CALEB & SISNEROS CORDE	2301 SUNSTONE DR NW	ALBUQUERQUE NM 87120-8023	2301 SUNSTONE DR NW	ALBUQUERQUE NM 87120	LOT 4-P1 BLK 4 VAC & RE	0.13774324
ZASTROW PHILIP M & KASPER DEB	6109 AGATE AVE NW	ALBUQUERQUE NM 87120-3087	6109 AGATE AVE NW	ALBUQUERQUE NM 87120	* 017 002THE HIGH RAN	0.206305
KHIMJI HASSAN J TRUSTEE KHIMJI	6400 CAMEL DR NE	ALBUQUERQUE NM 87113-1867	8223 CALLE ENSUENO NW	ALBUQUERQUE NM 87120	LT 34 BLK 5 UNIT IIA PLA	0.14013773
STEPHENS DANIEL T	8001 SMOKERISE AVE NW	ALBUQUERQUE NM 87120	8001 SMOKERISE AVE NW	ALBUQUERQUE NM 87120	LOT 1 P1 BLK 15 VACATI	0.28475507
UNITED STATES OF AMERICA PETR	6001 UNSER BLVD NW	ALBUQUERQUE NM 87120	N/A	ALBUQUERQUE NM 87120	TR 103-26 PETROGLYPH	5.68659862

MUNAYYER MIMI T & AMINA MU	5 SOUDAN AVE UNIT 1802	TORONTO ON M4S 0B1	UNKNOWN	ALBUQUERQUE NM 87114	POR TR5 CONT 40AC IN S	39.90850104
CITY OF ALBUQUERQUE	PO BOX 1293	ALBUQUERQUE NM 87103-2248	N/A	ALBUQUERQUE NM 87120	* 004 008VOLCANO CLIF	0.34457063
PEDRAZA MARTHA J	4709 SHERRY ANN RD NW	ALBUQUERQUE NM 87120	4709 SHERRY ANN RD NW	ALBUQUERQUE NM 87114	LOT 8-P1 BLK 9 VACATIC	0.15672052
LUJAN JASON D & MAREZ VANESSA	5916 ERMEMIN AVE NW	ALBUQUERQUE NM 87114	5916 ERMEMIN AVE NW	ALBUQUERQUE NM 87114	LT 8 BLK 3 PLAT OF PARA	0.10110335
CHRISTENSEN MARK PAUL	8901 SANDWATER RD NW	ALBUQUERQUE NM 87120	8901 SANDWATER RD NW	ALBUQUERQUE 87120	LT 22 PLAT OF WATERSH	0.18455408
BURAK DAVID	7116 HEARTHSTONE RD NW	ALBUQUERQUE NM 87114-4583	7116 HEARTHSTONE RD NW	ALBUQUERQUE NM 87114	LT 32 PLAT FOR HERITAC	0.12042423
UNITED STATES OF AMERICA C/O I	PO BOX 728	SANTA FE NM 87504-0728	N/A	ALBUQUERQUE NM 87114	TRACT 1 PIEDRAS MARC	22.41140735
CHAVEZ ERIC D & OLGA I	8605 SILK TASSEL RD NW	ALBUQUERQUE NM 87120-4322	8605 SILK TASSEL RD NW	ALBUQUERQUE 87120	LT 12 BLK 18 PLAT OF VI	0.18156149
ARAGON AUGUSTINE DIMAS & MA	10217 GUADIANA PL SW	ALBUQUERQUE NM 87121-8281		ALBUQUERQUE NM 87120	LT 24 BLK 1 UNIT 14 VOL	0.30711264
BURTON MEGAN RENAE & KEVIN R	5543 RABADI CASTLE AVE NW	ALBUQUERQUE NM 87114-1412	5543 RABADI CASTLE AVE NW	ALBUQUERQUE NM 87114	LT 13 CORRECTION PLAT	0.1145477
CITY OF ALBUQUERQUE	PO BOX 1293	ALBUQUERQUE NM 87103-2248	PETIRROJO RD NW	ALBUQUERQUE NM 87120	*00920006VOLCANO CL	0.85131955
STOREY JOSE F	4423 MOUNTVALE AVE NW	ALBUQUERQUE NM 87114	4423 MOUNTVALE AVE NW	ALBUQUERQUE NM 87114	LOT 6-P1 BLK 9 CORR PL	0.14194465
AMERICAN HOMES 4 RENT PROPEF	23975 PARK SORRENTO SUITE 301	CALABASAS CA 91302-4012	4981 BUTTE PL NW	ALBUQUERQUE NM 87120	LOT 71 SANTA FE VILLAC	0.1198033
PARKER BRYAN C	7108 MOJAVE ST NW	ALBUQUERQUE NM 87120-2929	7108 MOJAVE ST NW	ALBUQUERQUE NM 87120	*009 005 HOMESTEAD I	0.18552002
CORRAL MARTIN & IRMA	4917 HOMESTEAD TRL NW	ALBUQUERQUE NM 87120	4917 HOMESTEAD TRL NW	ALBUQUERQUE NM 87120	*22-A 2 REPLAT OF LOT	0.25581613
BRANDT DAVID R & LANA M	6136 ACACIA ST NW	ALBUQUERQUE NM 87120-3057	6136 ACACIA ST NW	ALBUQUERQUE NM 87120	* 020 007VOLCANO CLIF	0.26122101
ORTIZ ORLANDO	5115 HATTIESBURG AVE NW	ALBUQUERQUE NM 87120-4510	5115 HATTIESBURG AVE NW	ALBUQUERQUE NM 87120	LOT 43 BLK 2 CORRECTEI	0.31498235
D R HORTON INC	8440 WYOMING BLVD NE SUITE /	ALBUQUERQUE NM 87113		ALBUQUERQUE NM 87120	TR J PLAT OF STORY ROC	1.74736664
GONZALES JOSEPH A & ROSEMARY	PO BOX 25212	ALBUQUERQUE NM 87125-0212	6205 LITTLE JOE PL NW	ALBUQUERQUE NM 87120 3771	LOT 13-A-P1 BLOCK 8A P	0.17953717
SANCHEZ MICHAEL A & KATHLEEN	9620 LOUISIANA BLVD NE	ALBUQUERQUE NM 87113-2572	6340 MONTANO RD NW	ALBUQUERQUE NM 87120	LOT 0-15 VOLCANO CLIF	0.24547057
PADILLA JOHN D & GERI	4427 SKYLINE CT NE	ALBUQUERQUE NM 87111-3000	6732 LAMAR AVE NW	ALBUQUERQUE NM 87120	LOT 12 BLK 8 RINCON SU	0.11246185
MONTOYA JAMES & DEBORAH	8005 DARK MESA AVE NW	ALBUQUERQUE NM 87120-6533	8005 DARK MESA AVE NW	ALBUQUERQUE NM 87120	LOT 5-P1 BLK 22 REPLAT	0.1356818
ARCHIBEQUE ANTHONY & LORRAIN	5136 ROANOKE AVE NW	ALBUQUERQUE NM 87120	5136 ROANOKE AVE NW	ALBUQUERQUE NM 87120	LT 70 SHENANDOAH UNI	0.16858425
KASSAM LAND ACQUISITIONS 5 LL	5051 JOURNAL CENTER BLVD NE S	ALBUQUERQUE NM 87109-5915	N/A	ALBUQUERQUE NM 87120	* 008 012VOLCANO CLIF	0.2737602
WILSON THEODIS & LEEOMIA	6720 RUSTLER RD NW	ALBUQUERQUE NM 87120	6720 RUSTLER RD NW	ALBUQUERQUE NM 87120	* 031 008THE HIGH RAN	0.1796291
TORRES KYLE & BACA-RODRIGUEZ I	6355 CAMINO DE PAZ RD NW	ALBUQUERQUE NM 87120-4283	6355 CAMINO DE PAZ NW	ALBUQUERQUE 87120	LT 21 BLK 2 PLAT OF LA C	0.15499496
MARCUM JAMES W	407 DOLORES DR NW	ALBUQUERQUE NM 87105-1443	N/A	ALBUQUERQUE NM 87120	* 015 006CORRECTED PL	0.37334918
QUINTANA JOSEPH O & QUINTANA	911 PALO ALTO CT	BERNALILLO NM 87004-5599	N/A	ALBUQUERQUE NM 87120	* 013 001VOLCANO CLIF	0.27340522
HOWELL SHARLENE S TR HOWELL T	12136 BEAR VALLEY LN NW	ALBUQUERQUE NM 87120-4357	7528 RICHMOND HILL NW	ALBUQUERQUE NM 87120	LT 118 SHENANDOAH UI	0.16967497
KRESS DARRELL TRUSTEE KRESS RV	6815 OLD MESA DR NW	ALBUQUERQUE NM 87120	6815 OLD MESA DR NW	ALBUQUERQUE NM 87120	LT 29 PLAT OF VISTA VII	0.12035876
ORTIZ ROBERT & CHAVEZ JALYN	7301 TOME CT NW	ALBUQUERQUE NM 87114-4566	7301 TOME CT NW	ALBUQUERQUE NM 87114	LT 63-P1 PLAT FOR SANT	0.12922163
BRUNACINI CHARLES C II & ROSSM	7114 MONTANO RD NW	ALBUQUERQUE NM 87120-3534	5643 PARADISE BLVD NW	ALBUQUERQUE NM 87114	A TR OF LAND IN THE NC	1.90458726
BELTRAN-MORENO JUAN & MARTIN	8612 SILK TASSEL RD NW	ALBUQUERQUE NM 87120-4321	8612 SILK TASSEL RD NW	ALBUQUERQUE 87120	LT 7 BLK 19 PLAT OF VIS	0.18464847
SANCHEZ ROBERT V & JULIE A	8815 TIA CHRISTINA NW	ALBUQUERQUE NM 87114	8815 TIA CHRISTINA DR NW	ALBUQUERQUE NM 87114	LOT 6-P1 BLK 6 VACATIC	0.17122129
PATTERSON MYRNA L	6604 AZUELO AVE NW	ALBUQUERQUE NM 87120-2079	6604 AZUELO NW	ALBUQUERQUE NM 87120	*10 7 AMENDED PLAT O	0.09269252
CITY OF ALBUQUERQUE	PO BOX 1293	ALBUQUERQUE NM 87103	N/A	ALBUQUERQUE NM 87120	* 001 004VOLCANO CLIF	0.29555525
SCROGGIE JOSHUA M	7992 AUSTIN AVE NW	ALBUQUERQUE NM 87120-1192	7992 AUSTIN AVE NW	ALBUQUERQUE NM 87120	LT 34 BLK 2 AMENDED PI	0.11945535
GARCIA PATRICIA K	9655 SUN DANCER DR NW	ALBUQUERQUE NM 87114-6091	9655 SUN DANCER DR NW	ALBUQUERQUE 87114	LT 27 BLK 1 PLAT OF SUN	0.13968618
VILLEGAS JULIE D & CRUZ PATSY TR	7112 LAS NUTRIAS RD NW	ALBUQUERQUE NM 87114-5922	N/A	ALBUQUERQUE NM 87120	* 008 007CORRECTED PL	0.26677989
WOLFE CONNIE L TRUSTEE WOLFE	573 BLACK BEAR RD NE	ALBUQUERQUE NM 87122	6519 VISTA DEL PRADO NW	ALBUQUERQUE NM 87120	* 014 004VOLCANO CLIF	0.31950782
COLEMAN DENISE E	6320 CAMINO DE PAZ RD NW	ALBUQUERQUE NM 87120-4284	6320 CAMINO DE PAZ NW	ALBUQUERQUE NM 87120	LT 14 BLK 6 PLAT OF LA C	0.17399644
MILLER BRIAN	6351 COMFREY RD NW	ALBUQUERQUE NM 87120-4293	6351 COMFREY RD NW	ALBUQUERQUE 87120	LT 21 BLK 6 PLAT OF LA C	0.16423656
GONZAGOWSKI GLORIA A	9560 JACKS CREEK DR NW	ALBUQUERQUE NM 87114	9560 JACKS CREEK DR NW	ALBUQUERQUE 87114	LT 40 BLK 1 PLAT OF SUN	0.11101583

CANDELARIA NEIL C & ALICE ELIZAE	4820 WELLSBURG AVE NW	ALBUQUERQUE NM 87120-3814	4820 WELLSBURG AVE NW	ALBUQUERQUE NM 87120	LT 26 BLK 7 SHENANDOAH	0.16595115
PANOS BETTE ANN	5716 JESSICA CT NW	ALBUQUERQUE NM 87120-3320	5716 JESSICA CT NW	ALBUQUERQUE NM 87120	*39 1 PRADO DEL OSO TR	0.09315434
BARRAZA RENE	6717 SEVILLE PL NW	ALBUQUERQUE NM 87120-3034	6023 SIPAPU AVE NW	ALBUQUERQUE NM 87120	LOT 33 PLAT OF STORY I	0.16115061
SOLANA JOSEPH	6305 ACACIA ST NW	ALBUQUERQUE NM 87120-3074	6305 ACACIA ST NW	ALBUQUERQUE NM 87120	* 021 003VOLCANO CLIFF	0.34021828
GONZALEZ JUAN M & GUILLERMIN	6816 LAMAR AVE NW	ALBUQUERQUE NM 87120-3500	6816 LAMAR AVE NW	ALBUQUERQUE NM 87120	LT 19 BLK 8 RINCON SUBD	0.17962095
ANAYA MARY ELLEN	6809 LAMAR AVE NW	ALBUQUERQUE NM 87120	6809 LAMAR AVE NW	ALBUQUERQUE NM 87120	LOT 3 BLK 1 RINCON SUBD	0.12793554
MONTOYA MARTY G	7217 CIENEGA RD NW	ALBUQUERQUE NM 87120	7217 CIENEGA NW	ALBUQUERQUE NM 87120	LT 16 BLK 13 RINCON SUBD	0.13686378
ULRICKSON DE SANCHEZ DIANA NC	5543 TIMBERFALLS RD NW	ALBUQUERQUE NM 87114-1541	5543 TIMBERFALLS RD NW	ALBUQUERQUE NM 87114	LT 3 BLK B PLAT FOR PAR	0.16672885
SANDOVAL JEFFERY A & SHARON L	8320 WEDGEWOOD AVE NW	ALBUQUERQUE NM 87120	8320 WEDGEWOOD AVE NW	ALBUQUERQUE NM 87120	LOT 6-P1 BLK 7 CORRECT	0.13748616
RESZKA LAWRENCE R & JOYCE L	4815 MI CORDELIA DR NW	ALBUQUERQUE 87120	5330 HATTIESBURG NW	ALBUQUERQUE NM 87120	LOT 23 BLK 3 CORRECTEI	0.19297284
GUTIERREZ ORLANDO ERNIE JR	6219 MARIGOLD CT NW	ALBUQUERQUE NM 87120-3278	8212 MARGARITA DR NW	ALBUQUERQUE NM 87120	* 016 002VOLCANO CLIFF	0.34604924
NOLAN ELAINE L	9627 VIVALDI TRL NW	ALBUQUERQUE NM 87114-5267	9627 VIVALDI TRL NW	ALBUQUERQUE NM 87114	LT 56 PLAT OF VITTORIA	0.10610903
DOMINGUEZ ALICIA C	9701 BIG SAGE DR NW	ALBUQUERQUE NM 87114-3431	9701 BIG SAGE DR NW	ALBUQUERQUE NM 87114	LT 14 BLK 1 PLAT OF CHA	1.21505323
VENEGAS DE CORRAL MARIBEL	6501 AZUELO AVE NW	ALBUQUERQUE NM 87120-2078	6501 AZUELO AVE NW	ALBUQUERQUE NM 87120	* 36 6 AMENDED PLAT C	0.11678736
REISDORF KURT & ELMA CO-TRUST	6116 AGATE AVE NW	ALBUQUERQUE NM 87120-3035	6116 AGATE AVE NW	ALBUQUERQUE NM 87120	*016 006 VOLCANO CLIFF	0.25246462
CITY OF ALBUQUERQUE	PO BOX 1293	ALBUQUERQUE NM 87103	N/A	ALBUQUERQUE NM 87120	TR 103-56 PETROGLYPH	0.10839548
LENBERG ROBERT A II & LORI A	6144 AGATE AVE NW	ALBUQUERQUE NM 87120-3035	7412 TARGET LN NW	ALBUQUERQUE NM 87120	LT 83 CORRECTED REPLA	0.24450644
TRANCHIDA JOHN & GENEVA	6505 JADE DR NW	ALBUQUERQUE NM 87120-3284	6505 JADE DR NW	ALBUQUERQUE NM 87120	* 006 013VOLCANO CLIFF	0.31599187
CHAVEZ VINCENT F & BERNADINE M	6512 MOON SHADOWS DR NW	ALBUQUERQUE NM 87120	6512 MOON SHADOWS DR NW	ALBUQUERQUE NM 87120	LT 26 PLAT FOR PETROG	0.17260284
LOWDER KELLY S & ROBIN M	6709 BLACK VOLCANO RD NW	ALBUQUERQUE NM 87120	6709 BLACK VOLCANO RD NW	ALBUQUERQUE NM 87120	LOT 37-P1 SUBDIVISION	0.10331432
FAFARD MARK S & JOYCE GRAY	6428 CANAVIO PL NW	ALBUQUERQUE NM 87120-7051	6428 CANAVIO RD NW	ALBUQUERQUE NM 87120	*00010008VOLCANO CL	0.29256112
RABADI SHARIFF A & SAMIA S TRU	11201 SAN ANTONIO DR NE	ALBUQUERQUE NM 87122-1049	BUGLO AVE NW	ALBUQUERQUE NM 87114	*07A UNIT 1 OF PARADI	0.49326027
BARELA EDDIE R & MELA M TRUSTI	3627 TOWER RD SW	ALBUQUERQUE NM 87121-3419	N/A	ALBUQUERQUE NM 87120	* 018 007CORRECTED PL	0.25698759
NOGALES JOEY F & VONNICA R	8319 CAMINO PAISANO NW	ALBUQUERQUE NM 87120-5919	8319 CAMINO PAISANO NW	ALBUQUERQUE NM 87120	LT 4 BLK 4 UNIT IIA PLAT	0.13710101
ZHUANG HUA	2336 ARROYO FALLS ST NW	ALBUQUERQUE NM 87114	2336 ARROYO FALLS ST NW	ALBUQUERQUE NM 87120	LT 120 PLAT OF WATER	0.26435714
CITY OF ALBUQUERQUE	PO BOX 1293	ALBUQUERQUE NM 87103		ALBUQUERQUE NM 87114	PARCEL 4 OF THE KELEHI	5.0000108
ANDUJO EDDIE VEGA & SHALENE R	7019 HAWKWATCH RD NW	ALBUQUERQUE NM 87114	7019 HAWKWATCH RD NW	ALBUQUERQUE 87114	LT 67-P1 CORRECTION PI	0.10980406
GRIEGO THOMAS J & DIANA L	PO BOX 67077	ALBUQUERQUE NM 87193	5627 BLUE FEATHER AVE NW	ALBUQUERQUE 87114	LT 14-P1 BLK 4 PLAT OF S	0.10832751
PEPE MICHAEL & DIANA	5600 RED RIVER RD NW	ALBUQUERQUE NM 87114-6094	5600 RED RIVER RD NW	ALBUQUERQUE 87114	LT 17 BLK 3 PLAT OF SUN	0.11805383
LUNA-HERNANDEZ LEONEL & LUNA	9604 SUN DANCER DR NW	ALBUQUERQUE NM 87114	9604 SUN DANCER DR NW	ALBUQUERQUE 87114	LT 2 BLK 2 PLAT OF SUNE	0.11010753
APODACA ABRAM B & SEDILLO JOSE	5910 LUCCA AVE SW	ALBUQUERQUE NM 87121-2349		ALBUQUERQUE NM 87120	LT 14 BLK 3 UNIT 14 VOL	0.31142679
BOGENREIF CHARLES M & NORA	4709 CUMBERLAND RD NW	ALBUQUERQUE NM 87120-3862	4709 CUMBERLAND RD NW	ALBUQUERQUE NM 87120	LT 110 PLAT OF SHENAN	0.22368317
CITY OF ALBUQUERQUE	PO BOX 1293	ALBUQUERQUE NM 87103	N/A	ALBUQUERQUE NM 87120	TR 10 OF BOND RANCHE	42.23876283
AMADOR SAMMY & SYLVIA	14429 CRYSTAL LANTERN DR	HACIENDA HGTS CA 91745-2510	N/A	ALBUQUERQUE NM 87120	* 01A 002VOLCANO CLIFF	0.43830894
ATMA MICHAEL & CHERYL	6916 RIMROCK CIR NW	ALBUQUERQUE NM 87120-3196	N/A	ALBUQUERQUE NM 87120	* 001 004VOLCANO CLIFF	0.3089768
MONTANEZ ISMAEL F & JONI BART	6404 DONIA AVE NW	ALBUQUERQUE NM 87120-2179	6404 DONIA AVE NW	ALBUQUERQUE NM 87120	LT 34 BLK D AMENDED &	0.12185222
UNITED STATES OF AMERICA	PO BOX 728	SANTA FE NM 87504-0728	KIBO DR NW	ALBUQUERQUE 87120	LT 21 BLK 6 VOLCANO CL	0.25761198
MORA ROBERT	6618 ELWOOD DR NW	ALBUQUERQUE NM 87107-6107	N/A	ALBUQUERQUE NM 87120	* 003 006CORRECTED PL	0.26402821
CITY OF ALBUQUERQUE	PO BOX 1293	ALBUQUERQUE NM 87103	N/A	ALBUQUERQUE NM 87120	TR 4B2 PLAT OF TRS 4A1	0.37743043
GRIJALVA PHILLIP & MARILYN	9935 BRADFORD PL NW	ALBUQUERQUE NM 87114	9935 BRADFORD PL NW	ALBUQUERQUE NM 87114	LT 16 BLK A PLAT FOR PA	0.10338531
MORA YVETTE M	7943 BRADY RD NW	ALBUQUERQUE NM 87120-1247	7943 BRADY RD NW	ALBUQUERQUE NM 87120	LT 2-P1 BLK 2 AMENDED	0.09182042
CITY OF ALBUQUERQUE	PO BOX 1293	ALBUQUERQUE NM 87103-2248	N/A	ALBUQUERQUE NM 87120	* 007 003VOLCANO CLIFF	0.53687749
BLANCO LISA FERN	1003 N JENNINGS AVE	ANTHONY KS 67003-2321	N/A	ALBUQUERQUE NM 87120	*18 003VOLCANO CLIFF	0.8150308

MOLINA-COWDEN ARDEN ELYNN	5904 PRAIRIE NIGHT LN NW	ALBUQUERQUE NM 87120-3094	5904 PRAIRIE NIGHT LN NW	ALBUQUERQUE NM 87120	* 008 007THE HIGH RAN	0.19157151
MANTELLI JOHN C & JOY F	7328 WILLIAMSBURG RD NW	ALBUQUERQUE NM 87114-4556	7328 WILLIAMSBURG RD NW	ALBUQUERQUE NM 87114	LT 51 PLAT FOR HERITAC	0.16909262
FRANCOIS JULIE & BOBBY	7104 VISTA DEL SOL DR NW	ALBUQUERQUE NM 87120-4236	7104 VISTA DEL SOL DR NW	ALBUQUERQUE 87120	LT 14-P1 BLK 1 PLAT OF \	0.15141739
MONTOYA AMANDA A	7027 CANYON CLIFF RD NW	ALBUQUERQUE NM 87114	7027 CANYON CLIFF RD NW	ALBUQUERQUE 87114	LT 104-P1 PLAT OF SANT	0.11826764
PATTERSON KAY S	5575 RABADI CASTLE AVE NW	ALBUQUERQUE NM 87114	5575 RABADI CASTLE NW	ALBUQUERQUE NM 87114	LT 21 CORRECTION PLAT	0.1149144
GARCIA JASMINE J	5551 RABADI CASTLE AVE NW	ALBUQUERQUE NM 87114-1412	5551 RABADI CASTLE NW	ALBUQUERQUE NM 87114	LT 15 CORRECTION PLAT	0.11486318
GALLEGOS RHIANNON	5647 BLUE FEATHER AVE NW	ALBUQUERQUE NM 87114-6102	5647 BLUE FEATHER AVE NW	ALBUQUERQUE 87114	LT 9-P1 BLK 4 PLAT OF SI	0.1083283
PFEIFF PAUL & SARAH & TUESDEE	5135 TREVIL PL NW	ALBUQUERQUE NM 87114	N/A	ALBUQUERQUE NM 87120	003TRACT 6 VOLCANO C	3.17131623
BERNAL RICARDO R	6004 SONORA AVE NW	ALBUQUERQUE NM 87120-3049	6004 SONORA AVE NW	ALBUQUERQUE NM 87120	* 004 005VOLCANO CLIF	0.21900188
VALDEZ VERONICA	7213 SANTA FE TRL NW	ALBUQUERQUE NM 87120-2813	7213 SANTA FE NW	ALBUQUERQUE NM 87120	* 6 5 AMENDED REPL OF	0.18586459
KATZ SUSAN L	7220 TESUQUE DR NW	ALBUQUERQUE NM 87120-3098	7220 TESUQUE DR NW	ALBUQUERQUE NM 87120	LT 13A BLK 5 PLAT FOR L	0.18791386
SOSEBEE BAXTER L & REMEDIOS D	6409 PICARDIA PL NW	ALBUQUERQUE NM 87120-7042	N/A	ALBUQUERQUE NM 87120	* 022 007VOLCANO CLIF	0.58084747
CITY OF ALBUQUERQUE	PO BOX 1293	ALBUQUERQUE NM 87103	N/A	ALBUQUERQUE NM 87120	* 008 003VOLCANO CLIF	0.32915724
CORNAY MATT & JENNIFER	PO BOX 67937	ALBUQUERQUE NM 87193-7937		ALBUQUERQUE NM 87120	LT 2 BLK 2 UNIT 14 VOLC	0.2966379
RIO ORYAN LLC	2800 RIO ORILLA LN NW	ALBUQUERQUE NM 87120-3131	6501 LAMAR AVE NW	ALBUQUERQUE NM 87120	LOT 30B BLK 1 SANTA FE	0.1090584
STATE OF NEW MEXICO STATE LA	PO BOX 6850	SANTA FE NM 87502-6850	N/A	ALBUQUERQUE NM 87120	* 001 001VOLCANO CLIF	0.61290432
WEST MESA CHRISITAN CHURCH	8821 GOLF COURSE RD NW	ALBUQUERQUE NM 87114-5726	8821 GOLF COURSE RD NW	ALBUQUERQUE NM 87114	TR 22A-1 PLAT OF TRS 2:	5.00242368
CITY OF ALBUQUERQUE	PO BOX 1293	ALBUQUERQUE NM 87103	N/A	ALBUQUERQUE NM 87120	LOT 38-A-1 BLK 12 RINCC	0.05801038
CHISCHILLY CANDACE T	3416 RUNNING BIRD PL NW	ALBUQUERQUE NM 87120-3689	3416 RUNNING BIRD PL NW	ALBUQUERQUE NM 87120	LT 29-P1 BLK 4 VACATIO	0.10322189
ARCHBOLD JOSEPH L	PO BOX 65888	ALBUQUERQUE NM 87193-5888	N/A	ALBUQUERQUE NM 87120	TRACT 12 VOLCANO CLIF	2.87381669
UNITED STATES OF AMERICA C/O I	PO BOX 728	SANTA FE NM 87504-0728	N/A	ALBUQUERQUE NM 87120	* 028 001VOLCANO CLIF	0.41237211
UNITED STATES OF AMERICA C/O I	PO BOX 728	SANTA FE NM 87504-0728	RIM ROCK DR NW	ALBUQUERQUE NM 87120	* 043 001VOLCANO CLIF	0.45313871
POWELL WAYNE K & DIANA C	5323 HATTIESBURG AVE NW	ALBUQUERQUE NM 87120-4529	5323 HATTIESBURG AVE NW	ALBUQUERQUE NM 87120	LOT 27 BLK 2 CORRECTEI	0.15412717
LEVRIER DANIEL R & CRYSTAL TISC	6528 CARNEY AVE NW	ALBUQUERQUE NM 87120	6528 CARNEY AVE NW	ALBUQUERQUE NM 87120	* 8 5 AMENDED PLAT OF	0.08905864
MCVINNIE SUZANNE & DAVID	8219 CAMINO PAISANO NW	ALBUQUERQUE NM 87120-5918	8219 CAMINO PAISANO NW	ALBUQUERQUE NM 87120	LT 10 BLK 4 UNIT IIA PLA	0.13772368
BANK OF THE WEST TRUSTEE OIGIE	500 MARQUETTE AVE NW SUITE	ALBUQUERQUE NM 87102-5340	6304 CRYSTAL AVE NW	ALBUQUERQUE NM 87120	LT 25-P1 BLK 7A A PLAT (0.21145088
SCOTT SHARON L	7604 WELLS FARGO TRL NW	ALBUQUERQUE NM 87120-2847	7604 WELLS FARGO TRL NW	ALBUQUERQUE NM 87120	* 30 HOMESTEAD HILLS	0.17546721
ROMERO EZEQUIEL P	2538 RAMIREZ RD SW	ALBUQUERQUE NM 87105-4150	N/A	ALBUQUERQUE NM 87120	* 028 001VOLCANO CLIF	0.26051266
ZAYAS A MONICA & CHRISTOPHER	7211 JALISCO RD NW	ALBUQUERQUE NM 87114-4564	7211 JALISCO RD NW	ALBUQUERQUE NM 87114	LT 90-P1 PLAT FOR SANT	0.1266785
COLSON JOSEPH E & CHRISTINE M	4809 SHERRY ANN RD NW	ALBUQUERQUE NM 87120	4809 SHERRY ANN RD NW	ALBUQUERQUE NM 87114	LT 11-P1 BLK 9 VACATIO	0.17243419
M & F ABQ REAL ESTATE INVESTM	3228 ISLETA BLVD SW	ALBUQUERQUE NM 87105-5833	N/A	ALBUQUERQUE NM 87120	* 001 002VOLCANO CLIF	0.28261232
DURAN CYNTHIA D	5212 VALENTINO ST NW	ALBUQUERQUE NM 87120-4214	5212 VALENTINO NW	ALBUQUERQUE NM 87120	LOT 19A BLK 3 SANTA FE	0.09596331
CADENA REYNALDO & MARINA	7565 RICHMOND HILL RD NW	ALBUQUERQUE NM 87120-4558	7565 RICHMOND HILL RD NW	ALBUQUERQUE NM 87120	LT 99 SHENANDOAH UNI	0.1505327
PACHECO HARRY D	7203 W GETTY DR	PHOENIX AZ 85043-2021	7908 GOLDEN SPIKE DR NW	ALBUQUERQUE NM 87120	* 12 HOMESTEAD HILLS	0.16183763
CITY OF ALBUQUERQUE	PO BOX 1293	ALBUQUERQUE NM 87103-2248	PETIRROJO RD NW	ALBUQUERQUE NM 87120	*00830006VOLCANO CL	1.35738929
WEGE RALPH TRUSTEE WEGE LVT	1996 LUXTON ST	SEASIDE CA 93955-3207	N/A	ALBUQUERQUE NM 87120	006TRACT 2 UNIT NO 11	2.77845929
MARTINEZ ROBIN	6216 KEYENTA PL NW	ALBUQUERQUE NM 87120-3281	6216 KEYENTA PL NW	ALBUQUERQUE NM 87120	* 005 009VOLCANO CLIF	0.28029794
ORTIZ MANUELA R	3205 RUNNING BIRD PL NW	ALBUQUERQUE NM 87120	3205 RUNNING BIRD PL NW	ALBUQUERQUE NM 87120	LOT 8-P1 BLK 2 VACATIC	0.20495446
MORA SAMUEL L	6801 BUTTE VOLCANO RD NW	ALBUQUERQUE NM 87120	6801 BUTTE VOLCANO RD NW	ALBUQUERQUE NM 87120	LOT 103-P1 SUBDIVISIO	0.09813928
GALAVIZ CARLOS A & MIKAYLA A	6020 ERMEMIN AVE NW	ALBUQUERQUE NM 87114-5997	6020 ERMEMIN AVE NW	ALBUQUERQUE NM 87114	LT 2 BLK 2 PLAT OF PARA	0.10110095
HUBER JON M & MALINDA K	6236 ZALTANA RD NW	ALBUQUERQUE NM 87120-5595	6236 ZALTANA RD NW	ALBUQUERQUE NM 87120	LT 28 CORRECTION PLAT	0.12705808
VER PLOEGH JAMES H & MARY L	8008 KIBO DR NW	ALBUQUERQUE NM 87120	8008 KIBO DR NW	ALBUQUERQUE 87120	LT 30-A BLK 6 VOLCANO	0.42407994
HICKMAN ROBERT T & PATSY S	5808 MAFRAQ AVE NW	ALBUQUERQUE NM 87114-6070	8008 VICTORIA DR NW	ALBUQUERQUE 87120	LT 24 BLK 5 VOLCANO CL	0.49379642

VALDEZ KECIA MARCHLONDO & V/	28065 BLOSSOM LN	BANTA CA 95304-8122	8632 WILD DUNES RD NW	ALBUQUERQUE 87120	LT 2 BLK 25 PLAT OF VIS'	0.1791658
MANNAL BRIAN & SARA N	8600 HAWK EYE RD NW	ALBUQUERQUE NM 87120-4317	8600 HAWK EYE RD NW	ALBUQUERQUE 87120	LT 7 BLK 23 PLAT OF VIS'	0.21600603
FLORES TRISHA JULIETTE & BLOM I	3304 RUNNING BIRD PL NW	ALBUQUERQUE NM 87120-3691	3304 RUNNING BIRD PL NW	ALBUQUERQUE NM 87120	LT 20-P1 BLK 3 VACATIO	0.11456746
CITY OF ALBUQUERQUE	PO BOX 1293	ALBUQUERQUE NM 87103	N/A	ALBUQUERQUE NM 87120	* 028 005VOLCANO CLIF	0.39791006
SMITH SANDRA IVETH & ROY SANI	9715 SAMIA ST NW	ALBUQUERQUE NM 87114-5999	9715 SAMIA ST NW	ALBUQUERQUE NM 87114	LT 69 BLK 5 PLAT OF PAR	0.10110396
ELLIS DEVONTE	3140 FEATHER EDGE ST SW	ALBUQUERQUE NM 87121-5470	8209 CIRUELA CT NW	ALBUQUERQUE NM 87120	* 015 004VOLCANO CLIF	0.31053319
SANCHEZ GERALD & REBECCA	7541 THORNWOOD DR NW	ALBUQUERQUE NM 87120-4551	7541 THORNWOOD DR NW	ALBUQUERQUE NM 87120	LT 36 SHENANDOAH UNI	0.17213269
MULROY MARK & MANZANARES-N	7632 RICHMOND HILL RD NW	ALBUQUERQUE NM 87120-4504	7632 RICHMOND HILL RD NW	ALBUQUERQUE NM 87120	LT 37 SHENANDOAH SUI	0.14617549
CHAVEZ MARY CLAIRE & LOPEZ RO	7217 HEARTH DR NW	ALBUQUERQUE NM 87120-2921	7217 HEARTH DR NW	ALBUQUERQUE NM 87120	*001 002 HOMESTEAD I	0.23013939
WARREN SYLVIA G	8009 BASALT AVE NW	ALBUQUERQUE NM 87120	8009 BASALT AVE NW	ALBUQUERQUE NM 87120	LOT 4-P1 BLK 21 REPLAT	0.13499465
RITTLKAIDACHAR MICHAL K & GABI	7008 TREE LINE AVE NW	ALBUQUERQUE NM 87114-5974	7008 TREE LINE AVE NW	ALBUQUERQUE 87114	LT 8-P1 CORRECTION PL	0.11012872
FOSTER CHARLES B & CLAUDETTE A	3112 ASHKIRK LP SE	RIO RANCHO NM 87124	6543 VISTA DEL PRADO NW	ALBUQUERQUE NM 87120	* 020 004VOLCANO CLIF	0.29732637
SCHWARTZ JACK &	7100 MOJAVE ST NW	ALBUQUERQUE NM 87120-2929	7100 MOJAVE ST NW	ALBUQUERQUE NM 87120	*007 005 HOMESTEAD I	0.18861514
NGUYEN TAI THANH & MINH THU T	9108 LADRON DR NW	ALBUQUERQUE NM 87114-5931	6504 KIMMICK DR NW	ALBUQUERQUE NM 87120	* 018 006VOLCANO CLIF	0.32530506
OLSON ERIC J & RENEE M	5528 RABADI CASTLE AVE NW	ALBUQUERQUE NM 87114	5528 RABADI CASTLE NW	ALBUQUERQUE NM 87114	LT 63 CORRECTION PLAT	0.14441776
AINSLEY ANDREW C C/O JOHNSON	5517 EDIE PL NW	ALBUQUERQUE NM 87114-4613	5517 EDIE PL NW	ALBUQUERQUE NM 87114	*12 CORRECTED PLAT OI	0.20971998
DAVIS ELLIS D	6412 MICHELANGELO LN NW	ALBUQUERQUE NM 87114-5018	6412 MICHELANGELO LN NW	ALBUQUERQUE NM 87114	LOT 73 PLAT OF LA SCAL	0.10127056
ROYBAL SAM W	8500 CHILTE PINE RD NW	ALBUQUERQUE NM 87120-4258	8500 CHILTE PINE RD NW	ALBUQUERQUE 87120	LT 5 BLK 14 PLAT OF VIS'	0.12718339
SERNA TOMAS M	8409 WILD DUNES RD NW	ALBUQUERQUE NM 87120-3793	8409 WILD DUNES AVE NW	ALBUQUERQUE 87120	LT 12 BLK 8 PLAT OF VIS'	0.10675085
ROONEY JEROME M & KELLI J	PO BOX 67113	ALBUQUERQUE NM 87193-7113	7414 CARSON TRL NW	ALBUQUERQUE NM 87120	LOT 18 BLK 3 CORRECTEI	0.16233876
BUONO ROBERT VINCENT	7508 THORNWOOD DR NW	ALBUQUERQUE NM 87120-4548	7508 THORNWOOD DR NW	ALBUQUERQUE NM 87120	LT 49 SHENANDOAH UNI	0.19841672
CITY OF ALBUQUERQUE	PO BOX 1293	ALBUQUERQUE NM 87103-2248	PETIRROJO RD NW	ALBUQUERQUE NM 87120	*00850006VOLCANO CL	0.61966149
STATE OF NEW MEXICO BLM NM 9	PO BOX 6850	SANTA FE NM 87502-0115	MARIGOLD DR NW	ALBUQUERQUE NM 87120	* 061 001VOLCANO CLIF	0.52493425
CHIANG ALEXANDER GEORGE & LAI	7304 PAINTED PONY TRL NW	ALBUQUERQUE NM 87120-3021	7304 PAINTED PONY TRL NW	ALBUQUERQUE NM 87120	LT 52 CORRECTED REPLA	0.17159551
TAYLOR MARTHA S	7821 PRIMROSE DR NW	ALBUQUERQUE NM 87120-5239	7821 PRIMROSE DR NW	ALBUQUERQUE NM 87120	LOT 3 PRAIRIE RIDGE UN	0.17256498
6510 PARADISE LLC	1304 CENTRAL AVE SW	ALBUQUERQUE NM 87102-2805	6510 PARADISE BLVD NW	ALBUQUERQUE 87114	TR H-4-A PLAT OF TRACT	0.93848466
EPSHTEIN MICHAEL	8004 WAGON MOUND DR NW	ALBUQUERQUE NM 87120-2845	8004 WAGON MOUND DR NW	ALBUQUERQUE NM 87120	* 140 HOMESTEAD HILL	0.17237379
MOLINA JACOB E & HAMEL MARIS	4705 EYOTA DR NW	ALBUQUERQUE NM 87120-2687	4705 EYOTA DR NW	ALBUQUERQUE NM 87120	LT 16 CORRECTION PLAT	0.09291507
TOQUINTO MARIO A & ALMA LILI/	8200 MOCK HEATHER RD NW	ALBUQUERQUE NM 87120-4242	8200 MOCK HEATHER RD NW	ALBUQUERQUE 87120	LT 8 BLK 5 PLAT OF VIST.	0.17520509
CITY OF ALBUQUERQUE	PO BOX 1293	ALBUQUERQUE NM 87103	N/A	ALBUQUERQUE NM 87120	TR H OF BOND RANCHES	39.92340496
PEREZ CLAUDIO V & VERONICA	7905 INDEPENDENCE DR NW	ALBUQUERQUE NM 87120-2866	7905 INDEPENDENCE DR NW	ALBUQUERQUE NM 87120	* 155 HOMESTEAD HILL	0.22285202
FALLS PROPERTY TRUST	PO BOX14777	ALBUQUERQUE NM 87191-4777	N/A	ALBUQUERQUE NM 87120	* 020 013VOLCANO CLIF	0.28405577
MAHESH LLC	8200 CORONA AVE NE	ALBUQUERQUE NM 87122	4323 ROSECLIFF NW	ALBUQUERQUE NM 87114	LT 15-P1 BLK 8 VACATIO	0.16566092
BRENHOLDT JAMES P & JEANETTE	1990 WASMER CIR	BOSQUE FARMS NM 87068-9607	6515 MAGMA PL NW	ALBUQUERQUE NM 87120	LT 4 BLK 4 PLAT OF UNSE	0.31451044
SALAZAR SAMUEL & WANDA V	6724 MARIPOSA PL NW	ALBUQUERQUE NM 87120-3080	6724 MARIPOSA PL NW	ALBUQUERQUE NM 87120	* 006 008VOLCANO CLIF	0.26718719
LUJAN XAVIER E	5712 CARRICK ST NW	ALBUQUERQUE NM 87120-3548	5712 CARRICK ST NW	ALBUQUERQUE NM 87120	*17-C9-A REPL OF THE A	0.17105388
MCHENRY EDWARD G JR & LILIA C	8019 SMOKERISE AVE NW	ALBUQUERQUE NM 87120-6507	8019 SMOKERISE AVE NW	ALBUQUERQUE NM 87120	LOT 5 P1 BLK 15 VACATI	0.15260763
RUIZ DEVELOPMENT LC	PO BOX 66960	ALBUQUERQUE NM 87193-6960	6612 ARCILLA PL NW	ALBUQUERQUE NM 87120	* 002 002VOLCANO CLIF	0.28148357
SILVA DAVID G & SHARLA A	7916 MAUNA LOA DR NW	ALBUQUERQUE NM 87120-3199	N/A	ALBUQUERQUE NM 87120	002TRACT 14 VOLCANO	2.46842631
CITY OF ALBUQUERQUE	PO BOX 1293	ALBUQUERQUE NM 87103	N/A	ALBUQUERQUE NM 87120	* 004 003VOLCANO CLIF	0.34120118
VENTANA RANCH COMMUNITY AS	PO BOX 67590	ALBUQUERQUE NM 87193		ALBUQUERQUE NM 87114	TRACT B PLAT OF LA SCA	0.2020206
PEARSON DEWAYNE W & LYNETTE	7825 SUNROSE DR NW	ALBUQUERQUE NM 87120-5253	7825 SUNROSE NW	ALBUQUERQUE NM 87120	LT 38 PRAIRIE RIDGE UNI	0.15502859
TELLES ERNESTO J & JUDY	5242 JUSTIN DR NW	ALBUQUERQUE NM 87114-4317	5242 JUSTIN DR NW	ALBUQUERQUE NM 87114	* 052 011PARADISE HILL	0.51055974

PARADA JERRY	4908 MIKELL CT NW	ALBUQUERQUE NM 87114	4908 MIKELL CT NW	ALBUQUERQUE NM 87114	LOT 6-P1 BLK 7 VACATIC	0.16503168
ZIERER MARIANNE E	4808 CHOCTAW TRL NW	ALBUQUERQUE NM 87120-2875	4808 CHOCTAW TRL NW	ALBUQUERQUE NM 87120	* 170 HOMESTEAD HILL	0.1930854
BRADY RONALD L	6801 E 10TH AVE	DENVER CO 80220-4805	VALIENTE RD NW	ALBUQUERQUE NM 87120	*03A20003LOT 3A2 BLO	1.18869935
RABADI SHARIF A & SAMIA S TRUS	11031 SAN ANTONIO DR NE	ALBUQUERQUE NM 87122-0000	LILENTHAL AVE NW	ALBUQUERQUE NM 87114	*08A UNIT 1 OF PARADI	0.49962616
BELTRAN EDUARDO S & GAGRIELA	1616 GREEN RIDGE TER	WEST COVINA CA 91791	5218 HATTIESBURG AVE NW	ALBUQUERQUE NM 87120	LOT 31 BLK 3 CORRECTEI	0.20988461
MARTINEZ ELMER & FLORA	5732 FAIRFAX DR NW	ALBUQUERQUE NM 87114	5732 FAIRFAX DR NW	ALBUQUERQUE NM 87114	* 003 019ROBERSONS R	0.25295735
NIETO MARIANO L & CHERYL L	6105 RIO NORTE DR NE	RIO RANCHO NM 87114-6486	N/A	ALBUQUERQUE NM 87120	* 010 013VOLCANO CLIF	0.28309527
RUIZ DEVELOPMENT LC	PO BOX 66960	ALBUQUERQUE NM 87193-6960	6536 AZOR LN NW	ALBUQUERQUE NM 87120	* 006 004VOLCANO CLIF	0.32489673
DAVID MAUREEN LOUISE & KENDA	1050 MONTE VISTA DR	BOSQUE FARMS NM 87068-9237	N/A	ALBUQUERQUE NM 87120	* 020 005VOLCANO CLIF	0.31963477
CITY OF ALBUQUERQUE	PO BOX 1293	ALBUQUERQUE NM 87103	N/A	ALBUQUERQUE NM 87120	* 002 005VOLCANO CLIF	0.37749286
RODRIGUEZ JOSEFINA	4501 CUMBERLAND RD NW	ALBUQUERQUE NM 87120-3856	4501 CUMBERLAND RD NW	ALBUQUERQUE NM 87120	LT 59 PLAT OF SHENANC	0.1933759
APODACA LILLIE G	8715 WESTRIDGE PL NW	ALBUQUERQUE NM 87114-5771	8715 WESTRIDGE PL NW	ALBUQUERQUE NM 87114	LOT 4-P1 BLK 11 CORR PI	0.18325761
LUJAN KAREN R & BERNIE P	6705 UPPER CANYON CT NW	ALBUQUERQUE NM 87120	6705 UPPER CANYON CT NW	ALBUQUERQUE NM 87120	LOT 47-P1 SUBDIVISION	0.14010108
BROCKLEHURST MICHAEL S & KIME	7008 LAMAR AVE NW	ALBUQUERQUE NM 87120-4207	7008 LAMAR AVE NW	ALBUQUERQUE NM 87120	LT 15 BLK 2 RINCON SUB'	0.18219117
ALLISON RANDY M & LARRAGOITE	5200 GABLE ST NW	ALBUQUERQUE NM 87120-4437	5200 GABLE ST NW	ALBUQUERQUE NM 87120	LOT 16A BLK 4 SANTA FE	0.12459922
KASSAM MOHAMMED & SHAMSI	5051 JOURNAL CENTER BLVD NE S	ALBUQUERQUE NM 87109-5915	N/A	ALBUQUERQUE NM 87120	*22 003VOLCANO CLIFF	0.29822823
SANCHEZ VICTOR E SR & SANTA SA	9116 LADRON DR NW	ALBUQUERQUE NM 87114	9116 LADRON DR NW	ALBUQUERQUE 87114	LT 81A-P1 PLAT OF TAO'	0.16801637
CORDOVA CLYDE C & MARTINEZ-C	9112 JARALES CT NW	ALBUQUERQUE NM 87114-5933	9112 JARALES CT NW	ALBUQUERQUE NM 87114	LT 49A-P1 PLAT OF TAO'	0.15908217
MEDINA DAVID F & EILEEN R	2127 CALLE AZULEJO NW	ALBUQUERQUE NM 87120-5922	2127 CALLE AZULEJO NW	ALBUQUERQUE NM 87120	LT 5 BLK 8 UNIT IIA PLAT	0.14837822
CHEN TUQIANG & CHENG HONGYU	9631 ADINA LN NW	ALBUQUERQUE NM 87114-5264	9631 ADINA LN NW	ALBUQUERQUE NM 87114 5263	LT 97 PLAT OF VITTORIA	0.10100807
SIMKO ISTVAN & MONICA	9308 BATTLE CREEK ST NW	ALBUQUERQUE NM 87114	9308 BATTLE CREEK ST NW	ALBUQUERQUE NM 87114	LT 48 PLAT FOR HERITAC	0.12631742
DANIUS LAVA	5915 MAFRAQ AVE NW	ALBUQUERQUE NM 87114-6069	5915 MAFRAQ AVE NW	ALBUQUERQUE NM 87114	LT 30 BLK 3 PLAT OF PAR	0.10110411
VALENZUELA KEVIN & AIMEE	6820 TIERRA VIEJA ST NW	ALBUQUERQUE NM 87120	6820 TIERRA VIEJA ST NW	ALBUQUERQUE NM 87120	LT 5 PLAT OF VISTA VIEJ	0.12379318
VIGIL LINDA L	6304 MICHELANGELO LN NW	ALBUQUERQUE NM 87114-5016	6304 MICHELANGELO LN NW	ALBUQUERQUE NM 87114	LOT 8 PLAT OF LA SCALA	0.10086239
MONTALVO STEPHANIE T	8001 SADDLEBROOK AVE NW	ALBUQUERQUE NM 87120-6512	8001 SADDLEBROOK AVE NW	ALBUQUERQUE NM 87120	LT 20 P1 BLK 13 VACATIC	0.16289564
MERCURY CONSTRUCTION LLC	10309 PINTURA PL NW	ALBUQUERQUE NM 87114-4177	8217 MARGARITA DR NW	ALBUQUERQUE NM 87120	* 009 008VOLCANO CLIF	0.28444423
POWERS DUSTYN K	5927 MAFRAQ AVE NW	ALBUQUERQUE NM 87114-6069	5927 MAFRAQ AVE NW	ALBUQUERQUE NM 87114	LT 33 BLK 3 PLAT OF PAR	0.10110301
CRAVENS AARON R & MARGOT J	8609 MESA TOP RD NW	ALBUQUERQUE NM 87120	8609 MESA TOP RD NW	ALBUQUERQUE 87120	LT 12 BLK 25 PLAT OF VI:	0.18416753
BEDROCK PARTNERSHIP & N M GEN	1509 HARVARD CT NE	ALBUQUERQUE NM 87106-3712		ALBUQUERQUE NM 87114	TRACT 2-A REPLAT OF TI	60.73489193
BOADY MATTHEW & TRUJILLO FLO	6255 NARDOS RD NW	ALBUQUERQUE NM 87114-6298	6316 CANAVIO RD NW	ALBUQUERQUE NM 87120	*00110008VOLCANO CL	0.28760615
BEHAR SAMUEL & JUDITH H TRUSTI	23 TIERRA MONTE CT NE	ALBUQUERQUE NM 87122-2101	N/A	ALBUQUERQUE NM 87120	TRACT 29 VOLCANO CLIF	1.70975214
BOOZER M NATHANIEL	7307 STAGHORN DR NW	ALBUQUERQUE NM 87120	7307 STAGHORN DR NW	ALBUQUERQUE NM 87120	LT 10 CORRECTED REPLA	0.18833709
SARABIA JESSE & MELISSA	6424 PICARDIA PL SW	ALBUQUERQUE NM 87120-7041	6424 PICARDIA RD NW	ALBUQUERQUE NM 87120	*00060009VOLCANO CL	0.32700554
HARVEY CLYDE L III & KAREN J	7120 CABIN CT NW	ALBUQUERQUE NM 87120-2901	7120 CABIN CT NW	ALBUQUERQUE NM 87120	*006 001 HOMESTEAD I	0.22702208
GALLEGOS JOSE	5005 CHISHOLM TRL NW	ALBUQUERQUE NM 87120-2812	5005 CHISHOLM TRL NW	ALBUQUERQUE NM 87120	* 16 3 AMENDED REPL C	0.15879626
STICKLER KYLE	7400 FOXFORD AVE NW	ALBUQUERQUE NM 87120-4211	7400 FOXFORD AVE NW	ALBUQUERQUE NM 87120	LOT 6 BLK 13 RINCON SU	0.14221904
JARAMILLO TOMMY R	5020 STARFIRE PL NW	ALBUQUERQUE NM 87120-2009	5020 STARFIRE PL NW	ALBUQUERQUE NM 87120	LOT 11 PLAT FOR VOLCA	0.09428018
DYKSTERHUIS EDSKO JERRY II & SO	5214 HATTIESBURG AVE NW	ALBUQUERQUE NM 87120-4523	5214 HATTIESBURG AVE NW	ALBUQUERQUE NM 87120 4523	LOT 32 BLK 3 CORRECTEI	0.19886415
HEYMAN MAX R & EVERARDA	10423 CANTACIELO DR NW	ALBUQUERQUE NM 87114-1461	N/A	ALBUQUERQUE NM 87120	*004B0004VOLCANO CL	1.95536221
CHAVEZ HUGO G	101 BIG SKY AVE SW	LOS LUNAS NM 87031-6155	N/A	ALBUQUERQUE NM 87120	* 007 004VOLCANO CLIF	0.26804304
RABADI AMER	11201 SAN ANTONIO DR NE	ALBUQUERQUE NM 87122-1049	N/A	ALBUQUERQUE NM 87120	* 005 002VOLCANO CLIF	0.34586603
KERN RYAN E & DEANNA M	7232 JALISCO RD NW	ALBUQUERQUE NM 87114-4563	7232 JALISCO RD NW	ALBUQUERQUE NM 87114	LT 78-P1 PLAT FOR SANT	0.10360903
LOW-PROFILE INVESTMENTS INC	8809 SCARLET KNIGHT ST NE	ALBUQUERQUE NM 87122	N/A	ALBUQUERQUE NM 87120	TRACT 6 VOLCANO CLIFI	2.80686459

GALLEGOS JUANITA T	6520 CONRAD AVE NW	ALBUQUERQUE NM 87120-4464	6520 CONRAD NW	ALBUQUERQUE NM 87120	LT 13 BLK 11 PLAT OF SA	0.10145273
ORWAT KEITH A & DEBRA L	7009 SWEETBRIAR NW	ALBUQUERQUE NM 87120	7009 SWEETBRIAR NW	ALBUQUERQUE NM 87120	LT 24 BLK 2 RINCON SUB'	0.14838804
STATE OF NEW MEXICO EMNR DEF	PO BOX 6850	SANTA FE NM 87502-6850	N/A	ALBUQUERQUE NM 87120	* 022 001VOLCANO CLIF	0.40777584
SALAS ELIAS R & SALAS JORDAN LE	5212 ROANOKE AVE NW	ALBUQUERQUE NM 87120-4537	5212 ROANOKE AVE NW	ALBUQUERQUE NM 87120	LT 76 SHENANDOAH UNI	0.1649733
SPARKS BOBBY E	8308 CREEKWOOD AVE NW	ALBUQUERQUE NM 87120	8308 CREEKWOOD AVE NW	ALBUQUERQUE NM 87120	LT 10 P1 BLK 10 VACATIC	0.19395186
TRUJILLO ROBERT J	7936 ELLIOTT RD NW	ALBUQUERQUE NM 87120-5628	7936 ELLIOTT RD NW	ALBUQUERQUE NM 87120	LT 19-P1 BLK 1 PLAT OF F	0.28227964
LUCERO ROBERT & JUANITA M	7136 GLYNDON TRL NW	ALBUQUERQUE NM 87114	7136 GLYNDON TRL NW	ALBUQUERQUE 87114	LT 27 PLAT FOR THE RES	0.15049687
CITY OF ALBUQUERQUE	PO BOX 1293	ALBUQUERQUE NM 87103	N/A	ALBUQUERQUE NM 87120	TRACT'AA' OF BOND RAI	40.85215521
YAZZIE MARISHKA R	9619 JACKS CREEK DR NW	ALBUQUERQUE NM 87114-6098	9619 JACKS CREEK DR NW	ALBUQUERQUE 87114	LT 14 BLK 2 PLAT OF SUN	0.10865373
WATERS ROBERT W & WATERS PA	6916 MINEHEAD CT NW	ALBUQUERQUE NM 87120-3531	6916 MINEHEAD CT NW	ALBUQUERQUE NM 87120	*12A 10 AMENDED REPI	0.14520327
SEIGH CHARLES EUGENE & SKELTO	5000 ROCKCRESS DR NW	ALBUQUERQUE NM 87120-4104	5000 ROCKCRESS DR NW	ALBUQUERQUE NM 87120	LT 22 BLK 3 RINCON SUB'	0.14641906
GURULE JEFFREY P & DARLENE M	6508 CARNEY AVE NW	ALBUQUERQUE NM 87120	6508 CARNEY AVE NW	ALBUQUERQUE NM 87120	* 3 5 AMENDED PLAT OF	0.08663882
GABALDON DOMINIC D (ESTATE OF)	630 WHITING AVE	IOWA CITY IA 52245-5642	8105 ALMENDRA PL NW	ALBUQUERQUE NM 87120	* 007 007VOLCANO CLIF	0.30997185
GOMEZ LARRY & GARNARD SHARO	6509 MAGMA PL NW	ALBUQUERQUE NM 87120	6509 MAGMA PL NW	ALBUQUERQUE 87120	LT 3 BLK 4 PLAT OF UNSE	0.31120887
VALDEZ STEPHEN & NICOLE L	6009 PICTURE ROCK PL NW	ALBUQUERQUE NM 87120-2502	6009 PICTURE ROCK PL NW	ALBUQUERQUE NM 87120	LT 24-P1 PLAT OF THE TI	0.08600085
CHAVEZ JOSE L & ODELIA TRUSTEE	7304 STAGHORN DR NW	ALBUQUERQUE NM 87120-3078	N/A	ALBUQUERQUE NM 87120	* 015 012VOLCANO CLIF	0.5262856
UNITED STATES OF AMERICA C/O F	6001 UNSER BLVD NW	ALBUQUERQUE NM 87120-2069	RIM ROCK DR NW	ALBUQUERQUE NM 87120	* 023 007VOLCANO CLIF	0.27440351
BRASHEARS CLIFF TRUSTEE BRASHI	2391 AJO DR	LAKE HAVASU CITY AZ 86403	N/A	ALBUQUERQUE NM 87120	TRACT 19 VOLCANO CLIF	2.98751185
SMITH STEVEN L	PO BOX 207	EAST FREEDOM PA 16637-0207	NORTE VISTA RD NW	ALBUQUERQUE NM 87114	LOT 8-P1 BLK A CORRECT	0.11615405
CAPEHART SHAWN D & NICOLE L	7315 WILLIAMSBURY RD NW	ALBUQUERQUE NM 87114-4555	5314 HATTIESBURG AVE NW	ALBUQUERQUE NM 87120	LOT 26 BLK 3 CORRECTEI	0.34318831
SANTIAGO MICHAEL A & LEON SA	8105 WELLSBURG CT NW	ALBUQUERQUE NM 87120-3815	8105 WELLSBERG CT NW	ALBUQUERQUE NM 87120	LT 24 BLK 8 SHENANDOAH	0.19072888
DANDRIDGE ROBERT A TRUSTEE RC	7601 BASIN CREEK CT NW	ALBUQUERQUE NM 87120-2815	7601 BASIN CREEK CT NW	ALBUQUERQUE NM 87120	* 65 HOMESTEAD HILLS	0.20149761
WESTERN REFINING RETAIL LLC AT	PO BOX 592809; TX1-047	SAN ANTONIO TX 78259-0190	9690 GOLF COURSE RD NW	ALBUQUERQUE NM 87114	TRACT C-1 EXCL NE'LY PC	0.84257182
GARREAUX JACQUELINE	5309 SOONER TRL NW	ALBUQUERQUE NM 87120-2950	5309 SOONER TRL NW	ALBUQUERQUE NM 87120	*020 005 HOMESTEAD I	0.15479729
LOPEZ LARRY J & CATHY COLLEEN	6912 RIMROCK CIR NW	ALBUQUERQUE NM 87120-3196	6912 RIM ROCK CIR NW	ALBUQUERQUE NM 87120	LT 15 BLK 2 PLAT OF UNS	0.31020224
JACOBS CLARENCE K & JERRA DEE	9305 YVONNE MARIE DR NW	ALBUQUERQUE NM 87114-5717	9000 TIA CHRISTINA DR NW	ALBUQUERQUE NM 87114	LT 20-P1 BLK 9 VACATIO	0.24449997
CITY OF ALBUQUERQUE	PO BOX 1293	ALBUQUERQUE NM 87103-2248	TAYLOR RANCH	ALBUQUERQUE 87120	TR 25A-1 & S'LY 20FT OF	54.98346664
FRYE EUGENE R & RUTH E	PO BOX 93022	ALBUQUERQUE NM 87199	0 FACIEL DR NW	ALBUQUERQUE NM 87120	*9 008VOLCANO CLIFFS	0.30684037
TRUJILLO ANNA M	7213 TESUQUE DR NW	ALBUQUERQUE NM 87120	7213 TESUQUE DR NW	ALBUQUERQUE NM 87120	LT 57 CORRECTED REPLA	0.17496527
REZAIE ALI QURBAN & FAZILA	4600 WAYNESBORO PL NW	ALBUQUERQUE NM 87120-3840	4600 WAYNESBORO PL NW	ALBUQUERQUE NM 87120	LOT 1 PLAT OF SHENANI	0.18455121
RABADI AMER	11201 SAN ANTONIO DR NE	ALBUQUERQUE NM 87122-1049	6600 CIRUELA RD NW	ALBUQUERQUE NM 87120	* 006 005VOLCANO CLIF	0.34101593
SIERRA MARIO H & ALMA A	4905 AZTEC RD NE	ALBUQUERQUE NM 87110-1821	6621 CIERVO RD NW	ALBUQUERQUE NM 87120	* 013 002VOLCANO CLIF	0.28176561
SPEARS ALVIN	7449 STAGHORN DR NW	ALBUQUERQUE NM 87120-3019	7449 STAGHORN DR NW	ALBUQUERQUE NM 87120	LT 97 CORRECTED REPLA	0.17286121
LIU JIAN YING & QIU REN JIE	8720 CUEVITA CT NE	ALBUQUERQUE NM 87113-1748	6327 MICHELANGELO LN NW	ALBUQUERQUE NM 87114	LOT 16 PLAT OF LA SCAL	0.10100399
KITE JOHN B & PEGGY J	7825 PRIMROSE DR NW	ALBUQUERQUE NM 87120-5239	7825 PRIMROSE DR NW	ALBUQUERQUE NM 87120	LOT 2 PRAIRIE RIDGE UN	0.17309331
LIVESAY ELIZABETH THERESA TRUS	7420 CERROS PL NW	ALBUQUERQUE NM 87114-3439	7420 CERROS PL NW	ALBUQUERQUE NM 87114	LT 27 PLAT OF LAS CASI	0.19069211
UNITED STATES OF AMERICA C/O F	6001 UNSER BLVD NW	ALBUQUERQUE NM 87120-2069	MILNE RD NW	ALBUQUERQUE NM 87120	TR OF LD IN GOVT LT #2	1.09908569
GONZALES STAR D	6431 ALOE RD NW	ALBUQUERQUE NM 87120	6431 ALOE RD NW	ALBUQUERQUE 87120	LT 2 PLAT OF LA CUENTI!	0.15661131
STEINMETZ CHRISTOPHER	6920 CANYON CLIFF RD NW	ALBUQUERQUE NM 87114	6920 CANYON CLIFF RD NW	ALBUQUERQUE 87114	LT 64 P1-G PLAT OF SAN	0.11014925
PERCHERT DANIELLE & TODD	8505 SILK TASSEL RD NW	ALBUQUERQUE NM 87120-4320	8505 SILK TASSEL RD NW	ALBUQUERQUE 87120	LT 16 BLK 18 PLAT OF VI	0.18156077
ALARCON ANDRES	7227 SENEUCU RD NW	ALBUQUERQUE NM 87114-4568	7227 SENEUCU RD NW	ALBUQUERQUE NM 87114	LT 96-P1 PLAT FOR SANT	0.10377158
CARRASCO HOUSING LLC	2532 ACEAQUIA DR SW	ALBUQUERQUE NM 87105-7033	6552 AZOR LN NW	ALBUQUERQUE NM 87120	* 002 004VOLCANO CLIF	0.28234323
GALARZA WINIFRED G TRUSTEE GA	8123 CHICORY DR NW	ALBUQUERQUE NM 87120-4288	8123 CHICORY DR NW	ALBUQUERQUE 87120	LT 3 BLK 4 PLAT OF LA CL	0.17234573

FLEISHER ROBERT & LINDA	5115 MIDNIGHT VISTA AVE NW	ALBUQUERQUE NM 87120	5115 MIDNIGHT VISTA AVE NW	ALBUQUERQUE NM 87114	LOT 26-P1 BLK A CORREC	0.16297919
CANEZ MIGUEL A & CHERYL W	4805 SHELLY ROSE RD NW	ALBUQUERQUE NM 87114	4805 SHELLY ROSE RD NW	ALBUQUERQUE NM 87114	LT 10-P1 BLK 8 VACATIO	0.17196372
LOHR SAMANTHA & WILLIAM	6120 WHITEMAN DR NW	ALBUQUERQUE NM 87120-2193	6120 WHITEMAN DR NW	ALBUQUERQUE NM 87120	* 007 005VALCANO CLIF	0.34196516
PACHECO MARGARET K & BATTLE F	240 ROMANA AVE SE	ALBUQUERQUE NM 87102	6107 WHITEMAN DR NW	ALBUQUERQUE NM 87120	LT 29 BLK 7A A PLAT OF I	0.1722416
DUNCAN KYLE & CHRISTINE	6223 MOJAVE ST NW	ALBUQUERQUE NM 87120-4817	6223 MOJAVE NW	ALBUQUERQUE NM 87120	LT 2 UNIT 2 PLAT OF UNI	0.37680444
BARELA MATTHEW & ALICIA	6204 ACACIA DR NW	ALBUQUERQUE NM 87120-4800	6204 ACACIA ST NW	ALBUQUERQUE NM 87120	* 021 002VOLCANO CLIF	0.33169047
FEDERAL HOME LOAN MORTGAGE	6200 S QUEBEC ST SUITE 300	GREENWOOD VILLAGE CO 80111-4720	7109 TREE LINE AVE NW	ALBUQUERQUE NM 87114	LT 3A-P1 PLAT OF TAOS	0.16299712
RABADI SHARIF A & RABADI SAMI/	11201 SAN ANTONIO DR NE	ALBUQUERQUE NM 87122	GLUCKMAN AVE NW	ALBUQUERQUE NM 87114	*20A UNIT 1 OF PARADI	0.48355272
CONANT WILLIAM & KIMBERLY	1097 EWA PL	KIHEI HI 96753-8226	N/A	ALBUQUERQUE NM 87120	* 011 006CORRECTED PL	0.26031185
FERNANDEZ JONATHAN V & HOPPE	6613 CARNEY AVE NW	ALBUQUERQUE NM 87120-4463	6613 CARNEY NW	ALBUQUERQUE NM 87120	LOT 15A BLK 3 SANTA FE	0.10541445
SALIANI DEAN G	7129 ROCKCRESS CT NW	ALBUQUERQUE NM 87120	7129 ROCKCRESS NW	ALBUQUERQUE NM 87120	LT 29 BLK 1 RINCON SUB'	0.15767788
CORDOVA BRENT P & JUSTINE Y	6201 BLACK RIDGE DR NW	ALBUQUERQUE NM 87120-6200	6201 BLACK RIDGE DR NW	ALBUQUERQUE NM 87120	LT 13 BLK D AMENDED &	0.11421802
SANCHEZ MICHAEL A & KATHLEEN	9620 LOUISIANA BLVD NE	ALBUQUERQUE NM 87113-2572	6348 MONTANO RD NW	ALBUQUERQUE NM 87120	LOT 0-13 VOLCANO CLIF	0.25531661
SUN MOUNTAIN CONSTRUCTION II	4940 CORRALES RD SUITE 550	CORRALES NM 87048	8104 CAYENNE RD NW	ALBUQUERQUE 87120	LT 11 BLK 4 PLAT OF LA C	0.15151324
REY CESAR O & CORRINE V	9728 PUCCINI TRL NW	ALBUQUERQUE NM 87114-5273	9728 PUCCINI TRL NW	ALBUQUERQUE NM 87114	LT 44 PLAT OF VITTORIA	0.11478144
BURTON ZAKARY LAYNE & BETHAN'	6737 GLEASON AVE NW	ALBUQUERQUE NM 87120-4411	6737 GLEASON AVE NW	ALBUQUERQUE NM 87120	LT 51 BLK 8 RINCON SUBI	0.21251165
JOHNSON MATTHEW A	7120 ALAMILLO RD NW	ALBUQUERQUE NM 87114-5929	7120 ALAMILLO RD NW	ALBUQUERQUE NM 87114	LT 58A-P1 PLAT OF TAO:	0.13765272
ELLIOTT ERIC SPENCER & ELIANE	9128 LADRON DR NW	ALBUQUERQUE NM 87114	9128 LADRON DR NW	ALBUQUERQUE 87114	LT 78A-P1 PLAT OF TAO:	0.17950403
HAMBRIGHT JOHN & ANDREA	7155 TREE LINE AVE NW	ALBUQUERQUE NM 87114-5921	7155 TREE LINE AVE NW	ALBUQUERQUE NM 87114	LT 14A-P1 PLAT OF TAO:	0.14460772
CUMMINGS TIFFANY A & GEOFFRE	6416 PIMA PL NW	ALBUQUERQUE NM 87120-2594	6416 PIMA PL NW	ALBUQUERQUE NM 87120	LT 14-P1 BLK 10A A PLAT	0.16574165
FLORES PAUL ANTHONY & MARISS	2316 BROOKSTONE DR NW	ALBUQUERQUE NM 87120	2316 BROOKSTONE DR NW	ALBUQUERQUE NM 87120	LT 16-P1 BLK 4 VAC & RE	0.14868315
DEMNY PATRICIA	7151 GLYNDON TRL NW	ALBUQUERQUE NM 87114	7151 GLYNDON TRL NW	ALBUQUERQUE 87114	LT 13 PLAT FOR THE RES	0.15193907
NGUYEN DANLINH C & CHAU CRYST	9908 CARDINAL ST NW	ALBUQUERQUE NM 87114-3912	8423 LA PALOMA CT NW	ALBUQUERQUE NM 87120	LT 16-P-1 BLK 2 LAS TERF	0.21046286
PETE EDSEL	9336 NATIONWIDE ST NW	ALBUQUERQUE NM 87114-4557	9336 NATIONWIDE ST NW	ALBUQUERQUE NM 87114	LT 21 PLAT FOR HERITAC	0.13963381
LOVATO DANIEL J & SAMANTHA M	9701 SAMIA ST NW	ALBUQUERQUE NM 87114	9701 SAMIA ST NW	ALBUQUERQUE NM 87114	LT 66 BLK 5 PLAT OF PAR	0.12201004
KAIMAN CHARLES & CYNTHIA QUIC	6216 MOJAVE ST NW	ALBUQUERQUE NM 87120-4821	6216 MOJAVE ST NW	ALBUQUERQUE NM 87120	LOT 10-B BLK 6 PLAT OF	0.19404806
MCKIM WILLIAM T JR & GAYE E	5663 BLUE FEATHER AVE NW	ALBUQUERQUE NM 87114-6102	5663 BLUE FEATHER AVE NW	ALBUQUERQUE 87114	LT 5-P1 BLK 4 PLAT OF SI	0.11106665
HERN GENEVIVE F	9701 CASSIDY DR NW	ALBUQUERQUE NM 87114	9701 CASSIDY DR NW	ALBUQUERQUE NM 87114	LT 6-P1 BLK C CORRECTIC	0.15259615
SOLIS NIDIA M SEGURA & KENSTA	7537 DEERFIELD RD NW	ALBUQUERQUE NM 87120-4533	7537 DEERFIELD RD NW	ALBUQUERQUE NM 87120	LT 26 SHENANDOAH UNI	0.18018574
SHOWERY HONEY	5613 DUSTIN CT NW	ALBUQUERQUE NM 87120-3374	5613 DUSTIN CT NW	ALBUQUERQUE NM 87120	*35 1 PRADO DEL OSO T	0.0941621
LEYBA CLORENCE A & MARSHA A	4805 CUMBERLAND RD NW	ALBUQUERQUE NM 87120	4805 CUMBERLAND RD NW	ALBUQUERQUE NM 87120	LT 107 PLAT OF SHENAN	0.23354071
WOODS GEORGE WILLIAM & SON'	5316 SUR VISTA RD NW	ALBUQUERQUE NM 87114-4357	5316 SUR VISTA RD NW	ALBUQUERQUE NM 87114	LT 80-P1 BLK A CORRECT	0.14803871
MARTIN JESSICA	6617 KEELING ST NW	ALBUQUERQUE NM 87120-3315	6617 KEELING ST NW	ALBUQUERQUE NM 87120	*73 2 PRADO DEL OSO T	0.11465666
NIXON BRIAN C & MELANIE R	6332 PIMA PL NW	ALBUQUERQUE NM 87120	6332 PIMA PL NW	ALBUQUERQUE NM 87120	LT 15-P1 BLK 9B A PLAT C	0.14800291
SANCHEZ CHARITY R	8901 WINNCREST TRL NW	ALBUQUERQUE NM 87114-4580	8901 WINNCREST TRL NW	ALBUQUERQUE 87114	LT 23 PLAT FOR THE RES	0.19470624
HARTER PEGGY L & CARL M VALDEZ	8016 MONTE CARLO DR NW	ALBUQUERQUE NM 87120	8016 MONTE CARLO DR NW	ALBUQUERQUE 87120	LT 38 BLK 5 VOLCANO CL	0.27255748
SALAZAR SAMUEL & HEATHER	6709 RUSTLER RD NW	ALBUQUERQUE NM 87120	6709 RUSTLER NW	ALBUQUERQUE NM 87120	* 024 003THE HIGH RAN	0.17754915
MEDINA ADAM & COLLEEN	7201 HEARTH DR NW	ALBUQUERQUE NM 87120	7201 HEARTH NW	ALBUQUERQUE NM 87120	LT 5-A BLK 2 HOMESTEAD	0.17894571
MARTINEZ FRANK J & GARCIA PATF	4936 ROSEMARY DR NW	ALBUQUERQUE NM 87120-4172	4936 ROSEMARY DR NW	ALBUQUERQUE NM 87120	LT 11 BLK 4 RINCON SUB'	0.17171874
UNITED STATES OF AMERICA C/O I	6001 UNSER BLVD NW	ALBUQUERQUE NM 87120-2069	N/A	ALBUQUERQUE NM 87120	TR D PLAT OF LANDS OF	8.34917187
CITY OF ALBUQUERQUE	PO BOX 1293	ALBUQUERQUE NM 87103	5700 BOGART RD NW	ALBUQUERQUE NM 87120	TRACT 9 (PARK) SANTA F	5.24378902
LUJAN VINCENT P TRUSTEE LUJAN R	1013 SANDIA RD NW	ALBUQUERQUE NM 87107-5443	6408 MICHELANGELO LN NW	ALBUQUERQUE NM 87114	LOT 74 PLAT OF LA SCAL	0.10123682
MONTOYA DAVID JAMES & CHARL	7028 CLEGHORN RD NW	ALBUQUERQUE NM 87120-4917	7028 CLEGHORN RD NW	ALBUQUERQUE NM 87120	* 1 4 OF KATHERINE NIC	0.10689453

ARTERY PAULINE L & MURRAY JOH	3424 RUNNING BIRD PL NW	ALBUQUERQUE NM 87120-3689	3424 RUNNING BIRD PL NW	ALBUQUERQUE NM 87120	LT 27-P1 BLK 4 VACATIO	0.10326304
MONCADA NATHAN	2216 SUNSTONE DR NW	ALBUQUERQUE NM 87120-8021	2216 SUNSTONE DR NW	ALBUQUERQUE NM 87120	LT 26-P1 BLK 3 VAC & RE	0.13222903
GROS DAVID	6319 ORFEO TRL NW	ALBUQUERQUE NM 87114-5266	6319 ORFEO TRL NW	ALBUQUERQUE NM 87114	LT 100 PLAT OF VITTORI	0.10100869
ORTIZ ALFRED R & ROSANITA	8605 SANDWATER RD NW	ALBUQUERQUE NM 87120	8605 SANDWATER RD NW	ALBUQUERQUE NM 87120	LT 80 PLAT OF WATERSH	0.21838825
PADILLA MAMIE S & MIGUEL J	9720 BABY DEENA ST NW	ALBUQUERQUE NM 87114-6065	9720 BABY DEENA ST NW	ALBUQUERQUE NM 87114	LT 20 BLK 5 PLAT OF PAR	0.09812062
HOY RONALD E	8231 GROUNDSEL RD NW	ALBUQUERQUE NM 87120-4237	8231 GROUNDSEL RD NW	ALBUQUERQUE 87120	LT 16 BLK 5 PLAT OF VIS	0.10828511
HODNETT LISA ANNE	5671 BLUE FEATHER AVE NW	ALBUQUERQUE NM 87114-6102	5671 BLUE FEATHER AVE NW	ALBUQUERQUE 87114	LT 3-P1 BLK 4 PLAT OF SI	0.12035884
ESPINOZA MALISSA	7108 KEEL AVE NW	ALBUQUERQUE NM 87120-3511	9608 RED RIVER CT NW	ALBUQUERQUE 87114	LT 21 BLK 2 PLAT OF SUN	0.19656094
RABADI SHARIF A & SAMIA S TRUS	11201 SAN ANTONIO DR NE	ALBUQUERQUE NM 87122-1049	6000 MAFRAQ AVE NW	ALBUQUERQUE NM 87114	LT 56 BLK 5 PLAT OF PAR	0.11463433
CASTILLO JACOB	7419 CARSON TRL NW	ALBUQUERQUE NM 87120	7419 CARSON TRL NW	ALBUQUERQUE NM 87120	LT 11 BLK 2 CORRECTED I	0.1646451
HANSON SCOTT R & FAWN E	6715 CARNEY AVE NW	ALBUQUERQUE NM 87120-2099	6715 CARNEY AVE NW	ALBUQUERQUE NM 87120	LOT 16 BLK 9 RINCON SU	0.13946022
LANE S DWANE & SHERYL A KEARB	7537 RICHMOND HILL RD NW	ALBUQUERQUE NM 87120-4557	7537 RICHMOND HILL RD NW	ALBUQUERQUE NM 87120	LT 106 SHENANDOAH UN	0.34276428
ROBERTS MARY M & WARREN SHA	6608 MEADOW LAKE DR NW	ALBUQUERQUE NM 87120-4824	6608 MEADOW LAKE DR NW	ALBUQUERQUE NM 87120	* 003 008VOLCANO CLIF	0.29558509
MESRIAN PARVIN	871 N WOODSIDE DR	CHANDLER AZ 85224-3460	N/A	ALBUQUERQUE NM 87120	* 057 013VOLCANO CLIF	0.2792274
DUGGER ROSABELLA M	P.O BOX 90503	ALBUQUERQUE NM 87199	5580 MANSFIELD PL NW	ALBUQUERQUE NM 87114	LT 20 BLK B PLAT FOR PA	0.12633601
CITY OF ALBUQUERQUE	PO BOX 1293	ALBUQUERQUE NM 87103	N/A	ALBUQUERQUE NM 87120	TRACT 28 OF BOND RAN	41.449163
FERNANDEZ DEBBIE	6741 CONRAD AVE NW	ALBUQUERQUE NM 87120-4454	6741 CONRAD NW	ALBUQUERQUE NM 87120	LOT 24 BLK 6 RINCON SU	0.21663755
REYES JEREMY ESTEVAN & REYES A	8301 MOCK HEATHER RD NW	ALBUQUERQUE NM 87120-4245	8301 MOCK HEATHER RD NW	ALBUQUERQUE 87120	LT 23 BLK 3 PLAT OF VIS	0.12617521
BROWN SARAH & SHANUAL	9820 BASHA ST NW	ALBUQUERQUE NM 87114-1427	9820 BASHA ST NW	ALBUQUERQUE NM 87114	LT 39 CORRECTION PLAT	0.11557607
MORGAN ERIC C & HEATHER M	7504 CERROS PL NW	ALBUQUERQUE NM 87114	7504 CERROS PL NW	ALBUQUERQUE NM 87114	LT 23 PLAT OF LAS CASI	0.12846836
CARMAN DAVID G	4907 BUTTERFIELD TRL NW	ALBUQUERQUE NM 87120	4907 BUTTERFIELD NW	ALBUQUERQUE NM 87120	* 108 HOMESTEAD HILL	0.21096786
PERRY DOUGLAS E & TOMMYE J	7500 THORNWOOD DR NW	ALBUQUERQUE NM 87120-4548	7500 THORNWOOD DR NW	ALBUQUERQUE NM 87120	LT 47 SHENANDOAH UNI	0.17969467
KASSAM LAND ACQUISITIONS 5 LL	5051 JOURNAL CENTER BLVD NE S	ALBUQUERQUE NM 87109-5915	N/A	ALBUQUERQUE NM 87120	TR 24A REPLAT TR 24 UN	2.62052756
BRENHOLDT JAMES P & JEANETTE T	1990 WASMER CIR	BOSQUE FARMS NM 87068-9607	6519 MAGMA PL NW	ALBUQUERQUE NM 87120	LT 5 BLK 4 PLAT OF UNSE	0.31720194
KISHBAUGH APRIL	7939 MINGE RD NW	ALBUQUERQUE NM 87120-5633	7939 MINGE RD NW	ALBUQUERQUE NM 87120	LT 10-P1 BLK 1 PLAT OF F	0.2371994
PACHECO ANGIE M	5620 FLINT CT NW	ALBUQUERQUE NM 87120	5620 FLINT CT NW	ALBUQUERQUE NM 87120	* 2 1 PIONEER ESTATES	0.19833307
BACA BILL M & KRISTINA G TRUSTE	PO BOX 223	NUTRIOSO AZ 85932-0223	6920 MINEHEAD CT NW	ALBUQUERQUE NM 87120	*11A 10 AMENDED REPI	0.22249463
GALLEGOS STEPHANIE & GALLEGRO	2125 CORTE DE LOMA NW	ALBUQUERQUE NM 87120-5913	2125 CORTE DE LOMA NW	ALBUQUERQUE NM 87120	LT 11 BLK 2 CORRECTED I	0.29801128
CITY OF ALBUQUERQUE	PO BOX 1293	ALBUQUERQUE NM 87103	N/A	ALBUQUERQUE NM 87120	LT 3 BLK 1 VOLCANO CLIF	0.3812793
AVILA ADRIAN R	8705 SILVERADO AVE SW	ALBUQUERQUE NM 87121-5008	N/A	ALBUQUERQUE NM 87120	* 014 013VOLCANO CLIF	0.27479224
HINER RUSSELL E & REGINA A TRUS	9209 JILL PATRICIA ST NW	ALBUQUERQUE NM 87114-5707	9209 JILL PATRICIA ST NW	ALBUQUERQUE NM 87114	LT 19-P1 BLK 1 AMENDEI	0.167345
CASTILLO RUDY J & LAURA O	8116 LEWISBURG DR NW	ALBUQUERQUE NM 87120-3824	SONORA AVE NW	ALBUQUERQUE NM 87120	* 008 003VOLCANO CLIF	0.3174311
CAMPBELL LARRY J II & FRICK CARLI	6721 CAMPFIRE LN NW	ALBUQUERQUE NM 87120-3051	6721 CAMPFIRE LN NW	ALBUQUERQUE NM 87120	* 009 002THE HIGH RAN	0.23398897
PATSCHECK CHRISTOPHER SEAN	6405 PETIRROJO RD NW	ALBUQUERQUE NM 87120-7020	6405 PETIRROJO RD NW	ALBUQUERQUE NM 87120	*00110009VOLCANO CL	0.32501746
SANTIAGO JAMES & DARLENE L	7200 PAINTED PONY TRL NW	ALBUQUERQUE NM 87120-3029	7200 PAINTED PONY TRL NW	ALBUQUERQUE NM 87120	* 003 008THE HIGH RAN	0.17237934
GIBSON ROBERT	7200 MOJAVE ST NW	ALBUQUERQUE NM 87120-2923	7200 MOJAVE ST NW	ALBUQUERQUE NM 87120	*014 002 HOMESTEAD I	0.24472917
DERKINDEREN JOSEPH	6020 SIPAPU AVE NW	ALBUQUERQUE NM 87120	6020 SIPAPU AVE NW	ALBUQUERQUE NM 87120	LOT 75 PLAT OF STORY I	0.1731149
UNITED STATES OF AMERICA PETR	6001 UNSER BLVD NW	ALBUQUERQUE NM 87120	N/A	ALBUQUERQUE NM 87120	* 022 001VOLCANO CLIF	0.28373969
SOLID GOLD CLASSIC	5319 MENAUL BLVD NE	ALBUQUERQUE NM 87110-3113	N/A	ALBUQUERQUE NM 87120	002TRACT 1 VOLCANO C	2.00871009
RIVERA ALBERT JR	PO BOX 15039	RIO RANCHO NM 87174-0039	5709 PARADISE BLVD NW	ALBUQUERQUE NM 87114	* 014 019ROBERSONS RI	0.20048264
YANCEY ALTA L	5114 DRAKE CT NW	ALBUQUERQUE NM 87114-4407	5114 DRAKE CT NW	ALBUQUERQUE NM 87114	* 013 001EXECUTIVE ES	0.3166271
GARZONE MATTHEW ANTHONY	7128 CUCHILLO RD NW	ALBUQUERQUE NM 87114-5927	7128 CUCHILLO RD NW	ALBUQUERQUE NM 87114	LT 38A-P1 PLAT OF TAO	0.14270924
GONZALES KENNETH M JR	9609 PUCCINI TRL NW	ALBUQUERQUE NM 87114-4699	9609 PUCCINI TRL NW	ALBUQUERQUE NM 87114 4699	LT 25 PLAT OF VITTORIA	0.10099588

MORENO VICTOR A	5226 VICKSBURG DR NW	ALBUQUERQUE NM 87120	5226 VICKSBURG NW	ALBUQUERQUE NM 87120	LOT 6 BLK 1 CORRECTED	0.18925626
PETROGLYPHS MANAGEMENT ASS	8212 LOUISIANA BLVD NE SUITE C	ALBUQUERQUE NM 87113-2552		ALBUQUERQUE NM 87120	TR G PLAT OF WATERSH	0.07272851
TOLEDO YACIEL	7223 TEYPANA RD NW	ALBUQUERQUE NM 87114-4560	7223 TEYPANA RD NW	ALBUQUERQUE NM 87114	LT 69-P1 PLAT FOR SANT	0.10289067
CATSTEVENS LLC	15 SANTOS LN	SANTA FE NM 87506	8631 GOLF COURSE RD NW	ALBUQUERQUE 87114	PARCEL H-6A6A2A1 PLA	0.94654969
PALS JON P & LAURA E	9651 SUN DANCER DR NW	ALBUQUERQUE NM 87114	9651 SUN DANCER DR NW	ALBUQUERQUE 87114	LT 26 BLK 1 PLAT OF SUN	0.10930227
NUNEZ DAVID M & ANNA R	6324 CANAVIO PL NW	ALBUQUERQUE NM 87120-7049	6324 CANAVIO RD NW	ALBUQUERQUE NM 87120	*00090008VOLCANO CL	0.27315243
GRAHAM DAVID R	7415 SW 32ND AVE	PORTLAND OR 97219-1831	8427 WILD DUNES AVE NW	ALBUQUERQUE 87120	LT 16 BLK 8 PLAT OF VIS	0.14892395
MARTINEZ JORGE A & MARTINEZ-M	PO BOX 65962	ALBUQUERQUE NM 87193-5962	6601 SUJETO RD NW	ALBUQUERQUE NM 87120	* 033 006VOLCANO CLIF	0.54380753
SISNEROS DAVID A & MARISOL	4707 SUNDANCE TRL NW	ALBUQUERQUE NM 87120-2872	4707 SUNDANCE TRL NW	ALBUQUERQUE NM 87120	* 56 HOMESTEAD HILLS	0.16438853
HERRERA CYNTHIA M	5900 PRAIRIE NIGHT LN NW	ALBUQUERQUE NM 87120-3094	5900 PRAIRIE NIGHT LN NW	ALBUQUERQUE NM 87120	* 009 007THE HIGH RAN	0.18381335
GARCIA JOSE A & SHANNON L	7529 STAUNTON PL NW	ALBUQUERQUE NM 87120-4568	7529 STAUNTON PL NW	ALBUQUERQUE NM 87120	LT 9 SHENANDOAH UNIT	0.18549336
GARCIA DELILAH & SEDILLO JACQU	6401 PIMA PL NW	ALBUQUERQUE NM 87120-2551	6401 PIMA PL NW	ALBUQUERQUE NM 87120	LOT 20-A-P1 BLOCK 10A	0.16076642
CITY OF ALBUQUERQUE	PO BOX 1293	ALBUQUERQUE NM 87103-2248	PETIRROJO RD NW	ALBUQUERQUE NM 87120	*00840006VOLCANO CL	0.50439471
MORA SYBIL M SAIZ	5508 TERRITORIAL RD NW	ALBUQUERQUE NM 87120-2943	5508 TERRITORIAL RD NW	ALBUQUERQUE NM 87120	*003 003 HOMESTEAD I	0.17975917
CLAAR TROY	6705 CAMPFIRE LN NW	ALBUQUERQUE NM 87120-3051	6705 CAMPFIRE LN NW	ALBUQUERQUE NM 87120	* 013 002THE HIGH RAN	0.16392985
TOW TIGER NM PROPERTY LLC	15100 CARTER ST	OVERLAND PARK KS 66221-8235	6805 TAMARICK PL NW	ALBUQUERQUE NM 87120	* 026 007VOLCANO CLIF	0.34935416
JENVEY LINDA LEETTA	2316 ARROYO FALLS ST NW	ALBUQUERQUE NM 87120-3267	2316 ARROYO FALLS ST NW	ALBUQUERQUE NM 87120	LT 125 PLAT OF WATERS	0.18893378
DOTSON BOBBY & MARY ANN	2132 PASEO DE LADERA NW	ALBUQUERQUE NM 87120-5904	2132 PASEO DE LADERA NW	ALBUQUERQUE NM 87120	LT 10 BLK 1 CORRECTED I	0.19009505
PORTER DONALD K & MARTHA S	7009 METE SOLE DR NW	ALBUQUERQUE NM 87120	7009 METE SOL DR NW	ALBUQUERQUE 87120	LT 9 BLK 9 PLAT OF VIST.	0.15923939
OLIVAS DE GUTIERREZ ROSA MARI	6608 AZUELO AVE NW	ALBUQUERQUE NM 87120-2079	6608 AZUELO AVE NW	ALBUQUERQUE NM 87120	*11 7 AMENDED PLAT O	0.08946676
SAMOEI STEPHEN K & CALLEROS C	8812 RYAN PATRICK DR NW	ALBUQUERQUE NM 87114	8812 RYAN PATRICK DR NW	ALBUQUERQUE NM 87114	LOT 4-P1 BLK 9 VACATIC	0.16525556
PARRA STEVEN	6333 BUENOS AIRES PL NW	ALBUQUERQUE NM 87120	6333 BUENOS AIRES PL NW	ALBUQUERQUE NM 87120	*049A REPL LT 49 & WLY	0.41321538
WOODS BENJAMIN H & ELLEN R TR	1150 ALTSCHUL AVE	MENLO PARK CA 94025-6665	5004 HOMESTEAD TRL NW	ALBUQUERQUE NM 87120	* 4 3 AMENDED REPL OF	0.23719397
HARAN PATRICK T & IRENE M	6712 RUSTLER RD NW	ALBUQUERQUE NM 87120-3014	6712 RUSTLER RD NW	ALBUQUERQUE NM 87120	* 033 008THE HIGH RAN	0.17739731
CITY OF ALBUQUERQUE	PO BOX 1293	ALBUQUERQUE NM 87103	N/A	ALBUQUERQUE NM 87120	* 020 004VOLCANO CLIF	0.28841943
MEJIAS GENNEYSBURGH IZQUIERD	7112 VISTA TERRAZA DR NW	ALBUQUERQUE NM 87120-4274	7112 VISTA TERRAZA DR NW	ALBUQUERQUE 87120	LT 4A-P1 BLK 2 PLAT OF I	0.19550121
FERRAN CASSANDRA & LOGAN	9511 LA ROCCA CT NW	ALBUQUERQUE NM 87114-3448	9511 LA ROCCA CT NE	ALBUQUERQUE NM 87114	LT 76-P1 PLAT OF TERES	0.11173671
RAMIREZ MARIO FLORES & LETICIA	2908 DUERSON TRL SW	ALBUQUERQUE NM 87121-3695	8024 KIBO DR NW	ALBUQUERQUE 87120	LT 25 BLK 6 VOLCANO CL	0.25569194
ORTEGA HAROLD D & CYNTHIA M	8608 MOCK HEATHER RD NW	ALBUQUERQUE NM 87120-4250	8608 MOCK HEATHER RD NW	ALBUQUERQUE 87120	LT 9-A BLK 15 PLAT OF LI	0.1377392
CORN CHRYSITINE V & CORN JAMES	1336 ODLUM DR SE	ALBUQUERQUE NM 87108	N/A	ALBUQUERQUE NM 87120	TR 7-B REPLAT TR 7 UNIT	1.12999009
CASAUS ALTON C & SHAUNA R	6116 WHITEMAN DR NW	ALBUQUERQUE NM 87120-2193	6116 WHITEMAN DR NW	ALBUQUERQUE NM 87120	* 006 005VOLCANO CLIF	0.34169678
LUDWICK TIMOTHY J & KIRBY REBE	9216 JILL PATRICIA ST NW	ALBUQUERQUE NM 87114-5702	9216 JILL PATRICIA ST NW	ALBUQUERQUE NM 87114	LT 22-P1 BLK 3 AMENDEI	0.20086744
BOTELLO CIPRIANO JR & BOTELLO I	6408 TESUQUE DR NW	ALBUQUERQUE NM 87120-4836	6408 TESUQUE DR NW	ALBUQUERQUE NM 87120	LT 7 BLK 8B A PLAT OF BI	0.14627363
RUSZENAS MARY L	6124 HOKONA PL NW	ALBUQUERQUE NM 87120-3082	6124 HOKONA NW	ALBUQUERQUE NM 87120	* 028 007VOLCANO CLIF	0.27559139
TORRES HECTOR TOMAS & CYNTHIA	6345 BUENOS AIRES PL NW	ALBUQUERQUE NM 87120-2103	6345 BUENOS AIRES PL NW	ALBUQUERQUE NM 87120	LOT 50-B OF REPL OF LO	0.15351637
CASARES JOSEPH J & BARBARA Y	7225 ARENOSO PL NW	ALBUQUERQUE NM 87120	7309 BANGOR NW	ALBUQUERQUE NM 87120	*25-A 6 AMENDED REPL	0.15721085
MARINICH MICHAEL E & SYLVIA M	29720 N OEST RD	ELLISVILLE IL 61431-9508	6028 CREGGS ST NW	ALBUQUERQUE NM 87120	* 2 1-A AMENDED REPL I	0.14935654
LUCERO JAKE & CINDY	8816 W TOPEKA DR	PEORIA AZ 85382-8549	9104 JARALES CT NW	ALBUQUERQUE NM 87114	LT 47A-P1 PLAT OF TAO:	0.14497508
THOMPSON ANDREW A & THOMPSON	6425 JA CT NW	ALBUQUERQUE NM 87120-4436	6425 JA CT NW	ALBUQUERQUE NM 87120	LOT 13 SANTA FE VILLAC	0.12407538
TULL MICHAEL L	5040 BOGART ST NW	ALBUQUERQUE NM 87120	5040 BOGART ST NW	ALBUQUERQUE NM 87120	LT 5-A BLK 10 REPL OF (A	0.10084305
SIERRA EUGENE F	5616 FOXFORD CT NW	ALBUQUERQUE NM 87120-3530	5616 FOXFORD CT NW	ALBUQUERQUE NM 87120	*18 10 SANTA FE VILLAC	0.17833083
GARCIA MARIO E & MARTHA	2224 WINDWARD DR NW	ALBUQUERQUE NM 87120-3696	2224 WINDWARD DR NW	ALBUQUERQUE NM 87120	LT 13-P1 BLK 5 CORRECTI	0.15027362
UNITED STATES OF AMERICA	PO BOX 728	SANTA FE NM 87504-0728	MONTE CARLO DR NE	ALBUQUERQUE NM 87120	* 046 008VOLCANO CLIF	0.25681604

MPI HOLDINGS LLC	3303 COORS BLVD SW	ALBUQUERQUE NM 87121-5327	9719 CALLE CHAMISA NW	ALBUQUERQUE 87114	LT 8-P1 CORRECTION PL	0.11688379
CITY OF ALBUQUERQUE	PO BOX 1293	ALBUQUERQUE NM 87103-2248	N/A	ALBUQUERQUE NM 87120	* 026 001VOLCANO CLIF	0.26898847
GUTIERREZ MARIANA VERONICA S.	4921 SUMMERMVILLE DR NW	ALBUQUERQUE NM 87120-3831	4921 SUMMERMVILLE DR NW	ALBUQUERQUE NM 87120	LT 25 BLK 5 SHENANDOAH	0.21965019
SOLID GOLD CLASSIC	5319 MENAUL BLVD NE	ALBUQUERQUE NM 87110-3113	N/A	ALBUQUERQUE NM 87120	002TRACT 16 VOLCANO	2.42558085
AMATI MARK A & KIMBERLY A	4815 SHERRY ANN RD NW	ALBUQUERQUE NM 87114-5741	4815 SHERRY ANN RD NW	ALBUQUERQUE NM 87114	LT 12-P1 BLK 9 VACATIO	0.17234007
BARTMESS BRUCE T & NICOLE	9909 BRADFORD PL NW	ALBUQUERQUE NM 87114	9909 BRADFORD PL NW	ALBUQUERQUE NM 87114	LT 9 BLK A PLAT FOR PAF	0.11484531
SANCHEZ DANIEL LEE	825 LA SENDA LN NW	ALBUQUERQUE NM 87107-6411	N/A	ALBUQUERQUE NM 87120	* 016 007CORRECTED PL	0.25438924
SMELCER COLIN & ABBEY	6624 CONRAD AVE NW	ALBUQUERQUE NM 87120-4466	6624 CONRAD AVE NW	ALBUQUERQUE NM 87120	LT 3 BLK 11 PLAT OF SAN	0.09828147
TESTON BRITIANIE	4519 HARPERS FERRY CT NW	ALBUQUERQUE NM 87120-3852	4519 HARPER'S FERRY CT NW	ALBUQUERQUE NM 87120	LT 36 PLAT OF SHENANC	0.21062685
MCCANN ALONZO S & ANTOINETTE	5208 CHESAPEAKE RD NW	ALBUQUERQUE NM 87120-4521	5208 CHESAPEAKE RD NW	ALBUQUERQUE NM 87120	LT 64 SHENANDOAH SUI	0.1759733
CANNADY MICHAEL W & AMANDA	7455 CARSON TRL NW	ALBUQUERQUE NM 87120-4525	7455 CARSON TRL NW	ALBUQUERQUE NM 87120	LT 91 SHENANDOAH SUI	0.29585284
HAYDEN WILLIAM & TERESA E	6732 CONRAD AVE NW	ALBUQUERQUE NM 87120-4452	6732 CONRAD AVE NW	ALBUQUERQUE NM 87120	LOT 9 BLK 5 RINCON SUB	0.11643924
VOLCANO VISTA LTD PARTNERSHIP	505 CARMONY RD NE	ALBUQUERQUE NM 87107	N/A	ALBUQUERQUE NM 87120	PUBLIC DRAINAGE RIGHT	0.07470443
SCOTLAND GERARD D & ELIZABETH	8305 BOUVARDIA AVE NW	ALBUQUERQUE NM 87120	8305 BOUVARDIA AVE NW	ALBUQUERQUE 87120	LT 6-P1 BLK 1 PLAT OF VI	0.15140981
MARTINEZ HILARIO E	7113 CLEGHORN RD NW	ALBUQUERQUE NM 87120-4936	7104 CLEGHORN RD NW	ALBUQUERQUE NM 87120	* 2 3 OF KATHERINE NIC	0.0770245
FREEMAN STEPHEN P & SHEILA F	6424 MICHELANGELO LN NW	ALBUQUERQUE NM 87114-5018	6424 MICHELANGELO LN NW	ALBUQUERQUE NM 87114	LOT 70 PLAT OF LA SCAL	0.101358
HAINES SHAWN & JENNIFER	6927 HAWKWATCH RD NW	ALBUQUERQUE NM 87114-5982	6927 HAWKWATCH RD NW	ALBUQUERQUE 87114	LT 61-P1 CORRECTION PI	0.10839154
TAILLARD KATRINA-PILAR	9619 NOCHE VISTA DR NW	ALBUQUERQUE NM 87114-4372	9619 NOCHE VISTA DR NW	ALBUQUERQUE NM 87114	LT 22-P1 BLK D CORRECT	0.16358533
PEEL PAUL DOUGLAS & ERIKA	524 CACAHUATE SW	ALBUQUERQUE NM 87105-7500		ALBUQUERQUE NM 87120	LT 11 BLK 3 UNIT 14 VOL	0.35508355
HPA III ACQUISITIONS 1 LLC	120 S RIVERSIDE PLAZA SUITE 201	CHICAGO IL 60606-6995	8001 INDEPENDENCE DR NW	ALBUQUERQUE NM 87120	* 166 HOMESTEAD HILL	0.17250719
CLOAK JOHN R III	8205 RANCHO LUCIDO NW	ALBUQUERQUE NM 87120-5831	N/A	ALBUQUERQUE NM 87120	* 016 012VOLCANO CLIF	0.53495224
SHARP ALEXINA A	7415 CARSON TRL W	ALBUQUERQUE NM 87120-4513	7415 CARSON TRL NW	ALBUQUERQUE NM 87120	LT 10 BLK 2 CORRECTED I	0.16178841
MONTECITO ESTATES COMMUNITY	PO BOX 93488	ALBUQUERQUE NM 87199-3488		ALBUQUERQUE 87120	TR F PLAT OF VISTA VIE.	3.37774613
MARQUEZ JEFFREY V & MELISA R	4535 WAYNESBORO RD NW	ALBUQUERQUE NM 87120	4535 WAYNESBORO PL NW	ALBUQUERQUE NM 87120	LT 19 PLAT OF SHENANC	0.18349923
ARCHULETA DAN D & ESPERANZA	7005 SNAPDRAGON RD NW	ALBUQUERQUE NM 87120-4170	7005 SNAPDRAGON RD NW	ALBUQUERQUE NM 87120	LT 20 BLK 4 RINCON SUB'	0.1591535
SIGNATURE REAL ESTATE SERVICE	4914 PASTURA PL NW	ALBUQUERQUE NM 87107-3845	7823 AGUILA ST NW	ALBUQUERQUE NM 87120	* 004 002VOLCANO CLIF	0.32057084
APODACA ARMANDO D & PAULA D	6133 ACACIA ST NW	ALBUQUERQUE NM 87120-3058	6133 ACACIA ST NW	ALBUQUERQUE NM 87120	* 024 004THE HIGH RAN	0.17224539
VALDEZ JANELLE D	7120 DODGE TRL NW	ALBUQUERQUE NM 87120-2964	7120 DODGE TRL NW	ALBUQUERQUE NM 87120	* 63 CORRECTED PLAT C	0.30795511
ADLER LARA E	9332 NATIONWIDE ST NW	ALBUQUERQUE NM 87114-4557	9332 NATIONWIDE ST NW	ALBUQUERQUE NM 87114	LT 22 PLAT FOR HERITAC	0.1201295
FLYNN ERIN M	8640 CHILTE PINE RD NW	ALBUQUERQUE NM 87120-4260	8640 CHILTE PINE RD NW	ALBUQUERQUE 87120	LT 1 BLK 13 PLAT OF VIS'	0.13811588
BRUCE ANITA & EVANS ROBERT I	8316 HILLSBORO CT NW	ALBUQUERQUE NM 87120-3871	8316 HILLSBORO CT NW	ALBUQUERQUE NM 87120	LT 151 PLAT OF SHENAN	0.18741122
ARTZ DAVID M & SARA A	4809 CHOCTAW TRL NW	ALBUQUERQUE NM 87120-2876	4809 CHOCTAW TRL NW	ALBUQUERQUE NM 87120	* 4 HOMESTEAD HILLS I	0.22504102
TIERRA MESILLA LLC	PO BOX 14641	ALBUQUERQUE NM 87191	N/A	ALBUQUERQUE NM 87120	LT 4 BLK 1 VOLCANO CLIF	0.26633344
MARTINEZ ANNA L	8016 WAGON MOUND DR NW	ALBUQUERQUE NM 87120-2845	8016 WAGON MOUND NW	ALBUQUERQUE NM 87120	* 137 HOMESTEAD HILL	0.16331063
REY DANNY & CECILIA	6712 SEVILLE NW	ALBUQUERQUE NM 87120	6712 SEVILLE NW	ALBUQUERQUE NM 87120	* 046 007VOLCANO CLIF	0.27137837
GARCIA FELIX J & CORRINNE A	5620 FOXFORD CT NW	ALBUQUERQUE NM 87120	5620 FOXFORD CT NW	ALBUQUERQUE NM 87120	*17 10 SANTA FE VILLAC	0.23175642
HAMILTON CHARLES DAWSON	10826 ELISE ST	EL PASO TX 79924	6032 CREGGS ST NW	ALBUQUERQUE NM 87120	* 1 1-A AMENDED REPL I	0.19856403
CHRISTOPHER PAULA J	8323 CHILTE PINE RD NW	ALBUQUERQUE NM 87120-4255	8323 CHILTE PINE RD NW	ALBUQUERQUE 87120	LT 21 BLK 2 PLAT OF VIS'	0.13879385
FRISBIE THOMAS J & REBECCA J	FR BOX 270	JACKSON WY 83001	4968 QUAIL RIDGE DR NW	ALBUQUERQUE NM 87114	* 9A THE COVEY A REPL	0.10836268
ANDERSON DONNA	3 LONGVIEW RD	SANDIA PARK NM 87047-9335	7971 KYLE RD NW	ALBUQUERQUE NM 87120	LT 6 BLK 4 AMENDED PL	0.08703434
HADGU TEKLU & TESFAY DORIS S	9119 LADRON DR NW	ALBUQUERQUE NM 87114	9119 LADRON DR NW	ALBUQUERQUE NM 87114	LT 62A-P1 PLAT OF TAO'	0.1404055
BEVINS DAVID	6301 ORFEO TRL NW	ALBUQUERQUE NM 87114-5266	6301 ORFEO TRL NW	ALBUQUERQUE NM 87114	LT 104 PLAT OF VITTORI	0.14393866
GREEN ADAM M	6219 WHISPER RIDGE DR NW	ALBUQUERQUE NM 87120-3204	6219 WHISPER RIDGE DR NW	ALBUQUERQUE NM 87120	LT 21 BLK C AMENDED &	0.13397155

MARQUEZ ALEXIS ANGELIQUE & P/	6824 TIERRA VIEJA ST NW	ALBUQUERQUE NM 87120-3786	6824 TIERRA VIEJA ST NW	ALBUQUERQUE NM 87120	LT 4 PLAT OF VISTA VIEJ	0.12381073
STATE OF NEW MEXICO STATE LAI	PO BOX 6850	SANTA FE NM 87502-6850	N/A	ALBUQUERQUE NM 87120	* 012 001VOLCANO CLIF	0.59651771
FLORES MARCOS A	4708 CUMBERLAND RD NW	ALBUQUERQUE NM 87120-3869	4708 CUMBERLAND RD NW	ALBUQUERQUE NM 87120	LOT 99 PLAT OF SHENAN	0.3335887
TAPP DAVID CHARLES & COURTNEE	6500 AGATE LN NW	ALBUQUERQUE NM 87120-3047	6500 AGATE LN NW	ALBUQUERQUE NM 87120 3047	* 006 001THE HIGH RAN	0.30280129
MONTOYA RAY & MADELINE	21 DOGWOOD LN	LOS LUNAS NM 87031-5903	6716 VISTA DEL SOL DR NW	ALBUQUERQUE NM 87120	LT 68 PLAT OF VISTA VII	0.12155311
RANKIN NOYBE & ALFONSO	6315 CANAVIO PL NW	ALBUQUERQUE NM 87120-7050	6315 CANAVIO RD NW	ALBUQUERQUE NM 87120	*00110005VOLCANO CL	0.35922445
YU DAVID J & GERALYN	8615 HAWK EYE RD NW	ALBUQUERQUE NM 87120	8615 HAWK EYE RD NW	ALBUQUERQUE 87120	LT 18 BLK 19 PLAT OF VI:	0.24859372
ARELLANO DELIA B	4937 MARNA LYNN AVE NW	ALBUQUERQUE NM 87114-5710	4937 MARNA LYNN AVE NW	ALBUQUERQUE NM 87114	LT 26-P1 BLK 3 AMENDEI	0.17283619
DURAN CARMEN LORRAINE	9567 SUN DANCER DR NW	ALBUQUERQUE NM 87114-6093	9567 SUN DANCER DR NW	ALBUQUERQUE 87114	LT 12 BLK 1 PLAT OF SUN	0.10832461
OWEN ALLISON ELAINE & JONATH/	11016 GRIFFITH PARK DR NE	ALBUQUERQUE NM 87123-5410	6117 ACACIA ST NW	ALBUQUERQUE NM 87120	* 020 004THE HIGH RAN	0.1686593
UNITED STATES OF AMERICA C/O I	301 DINOSAUR TRL	SANTA FE NM 87508-1560	N/A	ALBUQUERQUE NM 87120	S'LY PORT EXCL E'LY POR	0.97189274
SANCHEZ ELIZABETH J	7304 BANGOR AVE NW	ALBUQUERQUE NM 87120-3509	7304 BANGOR AVE NW	ALBUQUERQUE NM 87120	*6A 7A OF REPL LTS 2 TH	0.16341646
BARNES GREGORY ALDEN	7121 HEARTH DR NW	ALBUQUERQUE NM 87120-2912	7121 HEARTH RD NW	ALBUQUERQUE NM 87120	LT 6-A BLK 2 OF HOMES'	0.15575741
DAVENPORT CARLTON P & NANCY I	7708 HERMANSON PL NE	ALBUQUERQUE NM 87110-1526	8121 ALMENDRA CT NW	ALBUQUERQUE NM 87120	* 022 006VOLCANO CLIF	0.48489125
RETTERRATH CHRISTOPHER & DESIR	2808 MONUMENT DR NW	ALBUQUERQUE NM 87120-6526	2808 MONUMENT DR NW	ALBUQUERQUE NM 87120	LOT 4-P1 BLK 24 REPLAT	0.13975624
CITY OF ALBUQUERQUE	PO BOX 1293	ALBUQUERQUE NM 87103-2248	N/A	ALBUQUERQUE NM 87120	* 011 002VOLCANO CLIF	0.27809071
RAY GWEN I & MATTHEW	6901 SHOSHONE RD NE	ALBUQUERQUE NM 87110-2742	N/A	ALBUQUERQUE NM 87120	* 004 004VOLCANO CLIF	0.27089125
LEDERER A CJR	12600 EXCHANGE DR SUITE 214	STAFFORD TX 77477-3609	N/A	ALBUQUERQUE NM 87120	*004A0004VOLCANO CL	0.65320446
BARBOA LEROY J & THERESA B TRU:	6141 AGATE AVE NW	ALBUQUERQUE NM 87120-3087	6141 AGATE AVE NW	ALBUQUERQUE NM 87120	* 042 007VOLCANO CLIF	0.27567017
JALIL BILAL ATHAR	3225 ASPEN VALLEY CIR	LOUISVILLE KY 40241-2515	6501 CANAVIO RD NW	ALBUQUERQUE NM 87120	* 005 008VOLCANO CLIF	0.36028271
BACA THOMAS P & ESTHER N	6334 MOJAVE ST NW	ALBUQUERQUE NM 87120-4827	6334 MOJAVE ST NW	ALBUQUERQUE NM 87120	LOT 11-A BLOCK 9A PLAT	0.15902066
CITY OF ALBUQUERQUE	PO BOX 1293	ALBUQUERQUE NM 87103	N/A	ALBUQUERQUE NM 87120	LT 6 BLK 1 VOLCANO CLIF	0.40973691
CAPALDI LARRY S	7115 MONTANO RD NW	ALBUQUERQUE NM 87120-3536	7115 MONTANO RD NW	ALBUQUERQUE NM 87120	* 5 2-A AMENDED REPLA	0.24235727
ARIZAGA GILBERT S & MARIA PETR	3060 HWY 180 E	SILVER CITY NM 88061	N/A	ALBUQUERQUE NM 87120	* 01A 001VOLCANO CLIF	0.31839895
ROBERTS EILEEN G	5312 VALENTINO ST NW	ALBUQUERQUE NM 87120-3596	5312 VALENTINO ST NW	ALBUQUERQUE NM 87120	LOT 24A BLK 3 SANTA FE	0.09324824
STORY ROCK HOMEOWNERS ASSO	8500 JEFFERSON ST NE SUITE B	ALBUQUERQUE NM 87113-1884		ALBUQUERQUE NM 87120	TRACT C PLAT OF STORY	0.07540674
ARAGON ANTHONY J & VIRGINIA S	7217 FOXFORD AVE NW	ALBUQUERQUE NM 87120-3543	7217 FOXFORD AVE NW	ALBUQUERQUE NM 87120	LOT 4 BLK 14 RINCON SU	0.14524234
HESCH MARCEL E	PO BOX 2860	EDGEWOOD NM 87015-2860	8223 CAMINO PAISANO NW	ALBUQUERQUE NM 87120	LT 9 BLK 4 UNIT IIA PLAT	0.13771993
SENA MONICA L & RONALD E	8743 SPRINGHILL DR NW	ALBUQUERQUE NM 87114-6223	8743 SPRINGHILL DR NW	ALBUQUERQUE NM 87114	LT 11-P1 BLK 8 VACATIO	0.18211195
CHAVEZ ANDREW J & CLARA L	6824 OLD MESA DR NW	ALBUQUERQUE NM 87120-3875	6824 OLD MESA DR NW	ALBUQUERQUE NM 87120	LT 38 PLAT OF VISTA VII	0.12037343
MENDOZA NATHAN	5851 MAFRAQ AVE NW	ALBUQUERQUE NM 87114-6071	5851 MAFRAQ AVE NW	ALBUQUERQUE NM 87114	LT 22 BLK 3 PLAT OF PAR	0.10110912
SOLANO ARCENIO	6827 TIERRA VIEJA ST NW	ALBUQUERQUE NM 87120	6827 TIERRA VIEJA ST NW	ALBUQUERQUE 87120	LT 18-A BLK 6 REPLAT OF	0.10211946
BOWEN DANNY & CARRI	9509 CACHE CREEK DR NW	ALBUQUERQUE NM 87114-6104	9509 CACHE CREEK DR NW	ALBUQUERQUE 87114	LT 49 PLAT OF SUNDANC	0.19995237
RICH MICHAEL DAVID & TARA	9501 CACHE CREEK DR NW	ALBUQUERQUE NM 87114-6104	9501 CACHE CREEK DR NW	ALBUQUERQUE 87114	LT 45 PLAT OF SUNDANC	0.60518814
COPPER-SNOW WENDY S	5655 BALD EAGLE RD NW	ALBUQUERQUE NM 87114-6100	5655 BALD EAGLE RD NW	ALBUQUERQUE 87114	LT 3 BLK 3 PLAT OF SUNE	0.13184498
RABADI SHARIF A & SAMIA S TRUS	11201 SAN ANTONIO DR NE	ALBUQUERQUE NM 87122-1049	GLUCKMAN AVE NW	ALBUQUERQUE NM 87114	*25B UNIT 1 OF PARADI:	0.45129759
SALAZAR CHARLES DAVID & ARLEN	2927 LA CAMILA RD NE	ALBUQUERQUE NM 87111-4509	LORI LN NW	ALBUQUERQUE NM 87120	LT 16 BLK 3 UNIT 14 VOL	0.30133787
CITY OF ALBUQUERQUE	PO BOX 2248	ALBUQUERQUE NM 87103-2248	N/A	ALBUQUERQUE NM 87120	* 029 006VOLCANO CLIF	0.77684461
ANDERSON SCOTT E	7908 MEADOWBROOK DR	INDIANAPOLIS IN 46240-2659	N/A	ALBUQUERQUE NM 87120	* 024 013VOLCANO CLIF	0.29057305
WYLIE KENNETH W & BARBARA S C	4309 HERITAGE PL NE	ALBUQUERQUE NM 87109-2911	N/A	ALBUQUERQUE NM 87120	* 013 003VOLCANO CLIF	0.27638142
ONG RICHARD & DAVA D	1444 CRESCENT DR NW	ALBUQUERQUE NM 87105-1112	N/A	ALBUQUERQUE NM 87120	* 050 013VOLCANO CLIF	0.35360263
HEAD GEORGE D & SANDRA K	2455 PAJARITO RD SW	ALBUQUERQUE NM 87105	N/A	ALBUQUERQUE NM 87120	* 018 007VOLCANO CLIF	0.28757498
2018 RESTATED GUTHEINZ RVLT GL	13723 APACHE PLUME PL NE	ALBUQUERQUE NM 87111-8090	N/A	ALBUQUERQUE NM 87120	* 018 005VOLCANO CLIF	0.32557459

HOANG JOHNNY	6116 WHISPER RIDGE DR NW	ALBUQUERQUE NM 87120-3209	6116 WHISPER RIDGE DR NW	ALBUQUERQUE NM 87120	LT 26 BLK A AMENDED &	0.12221933
CHAVEZ MARCOS & SOPHANNARA	4920 ROSEMARY DR NW	ALBUQUERQUE NM 87120	4920 ROSEMARY DR NW	ALBUQUERQUE NM 87120	LT 15 BLK 4 RINCON SUB'	0.16758685
BRYANT RODNEY D	5902 S MEADOW HILLS LP	GREEN VALLEY AZ 85622	N/A	ALBUQUERQUE NM 87120	* 009 013VOLCANO CLIF	0.25818065
WISE BROOKE & JUSTIN	8708 DESERT RAIN RD NW	ALBUQUERQUE NM 87120-3253	8708 DESERT RAIN RD NW	ALBUQUERQUE NM 87120	LT 73 PLAT OF WATERSH	0.15647001
ROYBAL ERNESTO A & PAMELA M	8223 MOCK HEATHER RD NW	ALBUQUERQUE NM 87120	8223 MOCK HEATHER RD NW	ALBUQUERQUE 87120	LT 20 BLK 3 PLAT OF VIS'	0.12617895
BERNARD DARYL & JACKIE	7008 KAYSER MILL RD NW	ALBUQUERQUE NM 87114-5977	7008 KAYSER MILL RD NW	ALBUQUERQUE 87114	LT 52-P1 CORRECTION PI	0.10996369
BEDROCK PARTNERSHIP C/O CENTE	1509 HARVARD CT NE	ALBUQUERQUE NM 87106-3712	N/A	ALBUQUERQUE NM 87114	T11N R2E SEC 14 PORTIC	5.15899302
FRANTZ ROBERT & MARLENE K	4509 HARPERS FERRY CT NW	ALBUQUERQUE NM 87120-3852	4509 HARPER'S FERRY CT NW	ALBUQUERQUE NM 87120	LT 38 PLAT OF SHENANC	0.22626537
HOLLER NATHAN D & ERICA M	8905 TIA CHRISTINA DR NW	ALBUQUERQUE NM 87114	8905 TIA CHRISTINA DR NW	ALBUQUERQUE NM 87114	LOT 3-P1 BLK 6 VACATIC	0.16375906
MCKENNA ALISON L	6829 TAMARISK PL NW	ALBUQUERQUE NM 87120-3006	6829 TAMARISK PL NW	ALBUQUERQUE NM 87120	* 021 007VOLCANO CLIF	0.26732512
MARTINEZ VALERIE LOUISE	6541 CLIFFROSE RD NW	ALBUQUERQUE NM 87120-4416	6541 CLIFFROSE RD NW	ALBUQUERQUE NM 87120	LOT 39 SANTA FE VILLA	0.12352907
JOHNSON LAUREN	7120 ROCKCRESS CT NW	ALBUQUERQUE NM 87120	7120 ROCKCRESS CT NW	ALBUQUERQUE NM 87120	LT 32 BLK 1 RINCON SUB'	0.15914017
JONES HOLLY WONG	2319 PARKWEST DR NW	ALBUQUERQUE NM 87120-3673	2319 PARKWEST DR NW	ALBUQUERQUE NM 87120	LOT 9-P1 BLK 1 VAC & RE	0.15387483
WILSON KANANI C	2728 MONUMENT DR NW	ALBUQUERQUE NM 87120-6553	2728 MONUMENT DR NW	ALBUQUERQUE NM 87120	LOT 1-P1 BLK 24 REPLAT	0.14913345
JOJOLA MARY ANN	2508 LAVA BLUFF DR NW	ALBUQUERQUE NM 87120	2508 LAVA BLUFF DR NW	ALBUQUERQUE NM 87120	LOT 3 P1 BLK 11 VACATI	0.1476321
MARTINEZ TIM L & JENNIFER D	8308 MILLSTREAM PL NW	ALBUQUERQUE NM 87120-5609	8308 MILLSTREAM PL NW	ALBUQUERQUE NM 87120	LT 36-P1 BLK 8 CORRECTI	0.13977815
BALDRIDGE FAMILY LIMITED PARTI	110 CYPRESS LN	COUSHATTA LA 71019-4205	LORI LN NW	ALBUQUERQUE NM 87120	LT 9 BLK 4 UNIT 14 VOLC	0.40255536
MONTOYA ROBERT J & VERONICA	9116 OLD MILL ST NW	ALBUQUERQUE NM 87114-5925	9116 OLD MILL ST NW	ALBUQUERQUE NM 87114	LT 56A-P1 PLAT OF TAO:	0.20173243
SANCHEZ FRANK G & SHARON	8315 CAMINO PAISANO NW	ALBUQUERQUE NM 87120-5919	8315 CAMINO PAISANO NW	ALBUQUERQUE NM 87120	LT 5 BLK 4 UNIT IIA PLAT	0.13769673
PETTA MARCIA TRUSTEE PETTA TR	6541 KEELING ST NW	ALBUQUERQUE NM 87120-3304	6541 KEELING ST NW	ALBUQUERQUE NM 87120	*65 2 PRADO DEL OSO T	0.08552809
PARADISE DOROTHY M TRUSTEE P.	5327 NORTE VISTA RD NW	ALBUQUERQUE NM 87114	5327 NORTE VISTA RD NW	ALBUQUERQUE NM 87114	LOT 6-P1 BLK A CORRECT	0.12357668
ANDREWS MICHAEL D JR & LILLIAN	7532 RICHMOND HILL RD NW	ALBUQUERQUE NM 87120-4554	7532 RICHMOND HILL RD NW	ALBUQUERQUE NM 87120	LT 119 SHENANDOAH UI	0.2078683
AH4R PROPERTIES TWO LLC	23975 PARK SORRENTO SUITE 301	CALABASAS CA 91302-4012	6239 CALLE ARBOL NW	ALBUQUERQUE NM 87114	LT 31-P1 VILLA DE LA CH	0.12901363
KING JOEL NATHAN	5519 EDIE PL NW	ALBUQUERQUE NM 87114-4613	5519 EDIE PL NW	ALBUQUERQUE NM 87114	*11 CORRECTED PLAT OI	0.11909629
RANDOLPH MARVA J	4901 SHELLY ROSE NW	ALBUQUERQUE NM 87120	4901 SHELLY ROSE RD NW	ALBUQUERQUE NM 87114	LT 14-P1 BLK 8 VACATIO	0.17213727
CASTILLO EUGENE	7120 EASTON PL NW	ALBUQUERQUE NM 87114-3676		ALBUQUERQUE NM 87120	LT 18 BLK 1 UNIT 14 VOL	0.30870839
STATE OF NEW MEXICO STATE LAN	PO BOX 6850	SANTA FE NM 87502-6850	RIM ROCK DR NW	ALBUQUERQUE NM 87120	* 072 001VOLCANO CLIF	0.84325468
CITY OF ALBUQUERQUE	PO BOX 2248	ALBUQUERQUE NM 87103-2248		ALBUQUERQUE NM 87114	TR 2C REPLAT OF TR 2 6E	0.19508727
WILCOX JAY & LISA	10006 FAIRFAX CT NW	ALBUQUERQUE NM 87114-4622	10006 FAIRFAX CT NW	ALBUQUERQUE NM 87114	* 018 010PARADISE HILI	0.32870827
MORSE RONAL B & DEBORAH	6226 LITTLE JOE PL NW	ALBUQUERQUE NM 87120	6226 LITTLE JOE PL NW	ALBUQUERQUE NM 87120 3770	LT 8-P1 BLK 8C A PLAT OI	0.17146211
RODRIGUES JONATHAN M	7216 MINEHEAD ST NW	ALBUQUERQUE NM 87120-3550	7216 MINEHEAD ST NW	ALBUQUERQUE NM 87120	* 6 8-A AMENDED REPLA	0.12864093
CARRIAGA ANDREW	5536 BAER PL NW	ALBUQUERQUE NM 87120-4658	5536 BAER PL NW	ALBUQUERQUE NM 87120	* 6 1 PRADO DEL OSO T/	0.10248174
MICHELBAACH JOSHUA A & MONTO	7828 BURSERA DR NW	ALBUQUERQUE NM 87120-5212	7828 BURSERA DR NW	ALBUQUERQUE NM 87120	LT 41A REPL OF PRAIRIE	0.11621088
BACA PHILIP M & STELLA M	6209 ACACIA ST NW	ALBUQUERQUE NM 87120	6209 ACACIA ST NW	ALBUQUERQUE NM 87120	* 003 004VOLCANO CLIF	0.36247414
MAXWELL NICHOLAS & SANDRA L	4809 BUTTERFIELD TRL NW	ALBUQUERQUE NM 87120-2854	4809 BUTTERFIELD TRL NW	ALBUQUERQUE NM 87120	* 150 HOMESTEAD HILL	0.18301628
RUDD KRISTOFER D & SARAH E	6408 PIMA PL NW	ALBUQUERQUE NM 87120-2594	6408 PIMA PL NW	ALBUQUERQUE NM 87120	LT 12-P1 BLK 10A A PLAT	0.17171258
FIRECLOUD DOROTHY	6621 KEELING ST NW	ALBUQUERQUE NM 87120-3315	6621 KEELING NW	ALBUQUERQUE NM 87120	*74 2 PRADO DEL OSO T	0.11253352
ESPINOZA MIGUEL & PAULINE M	7835 AGUILA ST NW	ALBUQUERQUE NM 87120-7032	7835 AGUILA ST NW	ALBUQUERQUE NM 87120	* 001 002VOLCANO CLIF	0.29574911
UPCHURCH EVA MONTEJANO	8019 ESCARPMENT AVE NW	ALBUQUERQUE NM 87120-6556	8019 ESCARPMENT AVE NW	ALBUQUERQUE NM 87120	LOT 2-P1 BLK 18 REPL FC	0.13499516
HECHT MARK ALBERT & BARRE-HEC	6415 CANAVIO RD NW	ALBUQUERQUE NM 87120-7052	6415 CANAVIO RD NW	ALBUQUERQUE NM 87120	*00130004VOLCANO CL	0.32979403
VAN DIEPEN PETER FRANCIS & ERI	7426 CARSON TRL NW	ALBUQUERQUE NM 87120-4512	7426 CARSON TRL NW	ALBUQUERQUE NM 87120	LT 21 BLK 3 CORRECTED I	0.20287861
GARCIA DAVID E	9711 BAJADA DR NW	ALBUQUERQUE NM 87114-4363	FACIEL DR NW	ALBUQUERQUE NM 87120	*21 007VOLCANO CLIFF	0.2836769
JARAMILLO HENRY A SR	PO BOX 44	JARALES NM 87023	N/A	ALBUQUERQUE NM 87120	* 018 007VOLCANO CLIF	0.29145031

ESTRADA JOSE L & ESTELLA B	4800 SUMMERSVILLE DR NW	ALBUQUERQUE NM 87120-3812	4800 SUMMERSVILLE NW	ALBUQUERQUE NM 87120	LT 13 BLK 8 SHENANDOAH	0.19535245
CARRASCO ORLANDO V & PATRICIA	6812 ASTAIR AVE NW	ALBUQUERQUE NM 87120-4420	6812 ASTAIR AVE NW	ALBUQUERQUE NM 87120	LOT 15 BLK 6 RINCON SU	0.14165556
HICKS ROBERT I & SHERRY	9809 CAMERON ST NW	ALBUQUERQUE NM 87114-5203	6301 PETIRROJO RD NW	ALBUQUERQUE NM 87120	*00240008VOLCANO CL	0.36804195
HILLBERRY ANTHONY C & CHRISTINA	8319 CASCADE PARK AVE NW	ALBUQUERQUE NM 87120-6524	8319 CASCADE PARK AVE NW	ALBUQUERQUE NM 87120	LOT 4 P1 BLK 10 VACATI	0.17894275
ANDERSON JOSHUA & JACQUELINE	8108 SMOKERISE AVE NW	ALBUQUERQUE NM 87120-6509	8108 SMOKERISE AVE NW	ALBUQUERQUE NM 87120	LOT 9 P1 BLK 14 VACATI	0.15683984
WORTMAN MICHAEL G & EDITH J	4917 SUMMERSVILLE DR NW	ALBUQUERQUE NM 87120-3831	4917 SUMMERSVILLE NW	ALBUQUERQUE NM 87120	LT 26 BLK 5 SHENANDOAH	0.2562752
NEELY MIKE E & RAEL CAROL L	9004 LADRON DR NW	ALBUQUERQUE NM 87114	9004 LADRON DR NW	ALBUQUERQUE 87114	LT 90A-P1 PLAT OF TAO	0.18445969
WRIGHT CHESTER W & DONNA J	8600 DESERT RAIN DR NW	ALBUQUERQUE NM 87120	8600 DESERT RAIN DR NW	ALBUQUERQUE NM 87120	LT 67 PLAT OF WATERSH	0.1837255
LAUGHLIN PATRICK T	6243 PLAIDED REED AVE	COLUMBIA MD 21044-3712	5932 MAFRAQ AVE NW	ALBUQUERQUE NM 87114	LT 52 BLK 5 PLAT OF PAR	0.10317576
MONTECITO ESTATES COMMUNIT	PO BOX 93488	ALBUQUERQUE NM 87199-3488		ALBUQUERQUE NM 87120	TR B PLAT OF VISTA VIE.	0.36501792
AMOND STEPHEN E & KAREN	5232 CHESAPEAKE RD NW	ALBUQUERQUE NM 87120	5232 CHESAPEAKE RD NW	ALBUQUERQUE NM 87120	LT 59 SHENANDOAH SUI	0.14953816
WILKIE STEVEN & DAYNA	7209 CIENEGA RD NW	ALBUQUERQUE NM 87120	8120 ALMENDRA CT NW	ALBUQUERQUE NM 87120	* 021 006VOLCANO CLIF	0.36145727
JIM TATIANA VERNEE & SEARS CHF	5623 BALD EAGLE RD NW	ALBUQUERQUE NM 87114-6100	5623 BALD EAGLE RD NW	ALBUQUERQUE 87114	LT 11 BLK 3 PLAT OF SUN	0.1083185
BATTAGLIA AVA MARIA TRUSTEE B	1701 BLUFFSIDE DR NW	ALBUQUERQUE NM 87105-1002	N/A	ALBUQUERQUE NM 87120	* 007 013VOLCANO CLIF	0.25580454
ROMERO LAWRENCE R & IRMA CH	5530 EDIE CT NW	ALBUQUERQUE NM 87114-4613	5530 EDIE CT NW	ALBUQUERQUE NM 87114	*29 CORRECTED PLAT OI	0.13699778
CASIAS MARTIN P & CORDOVA MI	17777 W MAYA WAY	SURPRISE AZ 85387-1041	7012 VISTA TERRAZA DR NW	ALBUQUERQUE 87120	LT 4A-P1 BLK 3 PLAT OF I	0.17541585
PADILLA TERRY & ERNESTO	5587 RABADI CASTLE AVE NW	ALBUQUERQUE NM 87114	5587 RABADI CASTLE NW	ALBUQUERQUE NM 87114	LT 24 CORRECTION PLAT	0.11454208
ARCHULETA JOSEPH CORY & MORC	10447 BILBOA ST NW	ALBUQUERQUE NM 87114-5591	7108 HEARTHSTONE RD NW	ALBUQUERQUE NM 87114	LT 30 PLAT FOR HERITAC	0.13308099
DRUMMOND ROBERT P & ANNA DL	5820 OPEN SKY DR NW	ALBUQUERQUE NM 87120	5820 OPEN SKY DR NW	ALBUQUERQUE NM 87120	* 018 006THE HIGH RAN	0.23235786
MULLINS LILLIAN VELASCO	4314 GLENVIEW AVE	GLENVIEW KY 40025-7509	6532 ARCILLA PL NW	ALBUQUERQUE NM 87120	* 002 004VOLCANO CLIF	0.28271062
CITY OF ALBUQUERQUE	PO BOX 2248	ALBUQUERQUE NM 87103-2248	N/A	ALBUQUERQUE NM 87120	* 036 006VOLCANO CLIF	0.38973008
BOGUE RYAN C & TRACY L	7135 CROSSWINDS TRL NW	ALBUQUERQUE NM 87114	7135 CROSSWINDS TRL NW	ALBUQUERQUE 87114	LT 41 PLAT FOR THE RES	0.15793665
STATE OF NEW MEXICO SIMMS BL	PO BOX 6850	SANTA FE NM 87502-6850	N/A	ALBUQUERQUE NM 87120	LT 40 BLK 1 VOLCANO CL	0.74292182
MONCRIEFF ROBERT C & BEVERLY J	19270 GREENHORN RD	GRASS VALLEY CA 95945-8627	N/A	ALBUQUERQUE NM 87120	* 015 001VOLCANO CLIF	0.26415092
DASKALOS PETE ETAL	5321 MENAUL BLVD NE	ALBUQUERQUE NM 87110	TABIRA RD NW	ALBUQUERQUE NM 87120	*7 010VOLCANO CLIFFS	0.27807926
ORTEGA VINCENT ERIK	4709 NEW CAVE RD NW	ALBUQUERQUE NM 87114-5299	4709 NEW CAVE RD NW	ALBUQUERQUE NM 87114	LT 20-P1 PLAT FOR TRAI	0.12163585
DOYLE ETHAN	6302 VERDI WAY NW	ALBUQUERQUE NM 87114-5269	6302 VERDI WAY NW	ALBUQUERQUE NM 87114	LT 71 PLAT OF VITTORIA	0.12689342
MASON BRANDON RICHARD	8405 MESA TOP RD NW	ALBUQUERQUE NM 87120-3782	8405 MESA TOP RD NW	ALBUQUERQUE NM 87120	LT 100 PLAT OF VISTA V	0.18146667
MONTECITO ESTATES COMMUNIT	PO BOX 93488	ALBUQUERQUE NM 87199-3488		ALBUQUERQUE 87120	TR A UNIT 3 PLAT OF VIS	1.32625493
LA CUENTISTA I LLC	PO BOX 51177	ALBUQUERQUE NM 87181-1177	6439 ALOE RD NW	ALBUQUERQUE 87120	TR 1 PLAT OF LA CUENTI	0.27413197
JACQUEZ CARLOS M & DIANE H	4904 WAGON MOUND TRL NW	ALBUQUERQUE NM 87120-2869	4904 WAGON MOUND TRL NW	ALBUQUERQUE NM 87120	* 118 HOMESTEAD HILL	0.19281718
SIGNATURE REAL ESTATE SERVICES	4914 PASTURA PL NW	ALBUQUERQUE NM 87107-3845	4604 LA VIDA NUEVA SW	ALBUQUERQUE NM 87114	SEC 15 T11N R2E TR OF I	2.3141308
TORRES PAUL & EUGENIA M	5601 TERRITORIAL RD NW	ALBUQUERQUE NM 87120-2944	5601 TERRITORIAL RD NW	ALBUQUERQUE NM 87120	*010 010 HOMESTEAD I	0.18183165
BASYE WILLIAM & WALTER CHANT	6129 AGATE AVE NW	ALBUQUERQUE NM 87120-3087	6129 AGATE AVE NW	ALBUQUERQUE NM 87120	* 039 007VOLCANO CLIF	0.27856125
ASFAN KHALIL & EMAN	1340 SUMMER BREEZE DR NW	ALBUQUERQUE NM 87120-3877	N/A	ALBUQUERQUE NM 87120	TR 13B REPLAT TR 13 UN	1.09403212
LUCHETTI ARLENE JEAN	7112 FOXFORD AVE NW	ALBUQUERQUE NM 87120-4205	7112 FOXFORD AVE NW	ALBUQUERQUE NM 87120	LT 9A PLAT OF LTS 1A TH	0.14078617
ZIA TRUST INC ATTN: GRIEGO PAUL	6301 INDIAN SCHOOL RD NE SUIT	ALBUQUERQUE NM 87110-8156	N/A	ALBUQUERQUE NM 87120	VOLCANO CLIFFS SUBD I	2.91010081
FARRER JULIE	8608 TIA CHRISTINA DR NW	ALBUQUERQUE NM 87114-5748	8608 TIA CHRISTINA DR NW	ALBUQUERQUE NM 87114	LT 24-P1 BLK 6 VACATIO	0.33141332
SUCHOMSKI JUDITH M	7305 SANTA FE TRL NW	ALBUQUERQUE NM 87120-2825	7305 SANTA FE TRL NW	ALBUQUERQUE NM 87120	* 3 5 AMENDED REPL OF	0.18151622
RADOSEVICH CARLOS C	4501 4TH ST NW SUITE J	ALBUQUERQUE NM 87107-3946	2305 SUNSTONE DR NW	ALBUQUERQUE NM 87120 8023	LOT 3-P1 BLK 4 VAC & RE	0.13777969
CASTRO SELENE IDALY & DELEON E	2428 WINDWARD DR NW	ALBUQUERQUE NM 87120-3698	2428 WINDWARD DR NW	ALBUQUERQUE NM 87120	LOT 1-P1 BLK 5 CORRECT	0.18779394
MARTINEZ BOBBY & YVETTE CHAVI	6316 VERDI WAY NW	ALBUQUERQUE NM 87114-5269	6316 VERDI WAY NW	ALBUQUERQUE NM 87114	LT 75 PLAT OF VITTORIA	0.12940214
FAULWELL SHANNON & JEFFREY	8019 DARK MESA AVE NW	ALBUQUERQUE NM 87120-6533	8019 DARK MESA AVE NW	ALBUQUERQUE NM 87120	LOT 2-P1 BLK 22 REPLAT	0.13591835

PADILLA MARY ANN	7208 JASMINE ST NW	ALBUQUERQUE NM 87120-3084	7208 JASMINE ST NW	ALBUQUERQUE NM 87120	* 006 005VOLCANO CLIF	0.29009395
SIEGEL DAVID N & WALKER CHELSE	6801 TESUQUE DR NW	ALBUQUERQUE NM 87120-4811	6801 TESUQUE DR NW	ALBUQUERQUE NM 87120	* 011 002VOLCANO CLIF	0.24393239
GRIFFTH TYLER	7205 MAYO ST NW	ALBUQUERQUE NM 87120-3570	7205 MAYO ST NW	ALBUQUERQUE NM 87120	* 12 8-A AMENDED REPL	0.13146353
SHERADEN JANE	4909 BOND CT NW	ALBUQUERQUE NM 87120-4417	4909 BOND CT NW	ALBUQUERQUE NM 87120	LOT 98 SANTA FE VILLA	0.08281965
MADLIGER THOMAS R & CONNIE S	451 LEGENDARY WAY	CENTERVILLE OH 45458-6118	N/A	ALBUQUERQUE NM 87120	* 005 001VOLCANO CLIF	0.28249727
CABAN ELIZABETH K	8301 MILLSTREAM PL NW	ALBUQUERQUE NM 87120	8301 MILLSTREAM PL NW	ALBUQUERQUE NM 87120	LT 56-P1 BLK 8 CORRECTI	0.19215002
ATER CHRISTOPHER M	3324 RUNNING BIRD CT NW	ALBUQUERQUE NM 87120-3691	3324 RUNNING BIRD CT NW	ALBUQUERQUE NM 87120	LOT 8-P1 BLK 5 VACATIC	0.1125536
SALZA RAYMOND P & BETTY L	4682 SHELL RD	MILTON FL 32583-1717	6527 AZOR LN NW	ALBUQUERQUE NM 87120	* 008 005VOLCANO CLIF	0.31882512
WOODS JASON	4721 MARNA LYNN AVE NW	ALBUQUERQUE NM 87114-1344	4721 MARNA LYNN AVE NW	ALBUQUERQUE NM 87114	LT 36-P1 PLAT FOR TRAI	0.14454885
CROUCH RORY	9716 CASSIDY DR NW	ALBUQUERQUE NM 87114-4360	9716 CASSIDY DR NW	ALBUQUERQUE NM 87114	LT 72-P1 BLK A CORRECT	0.21364245
CHADWICK GEORGE & PAMELA	9923 COLUMBUS CIR NW	ALBUQUERQUE NM 87114-4301	6332 MICHELANGELO LN NW	ALBUQUERQUE NM 87114	LOT 1 PLAT OF LA SCALA	0.10602413
FITZGERALD JOANN	5908 MAFRAQ AVE NW	ALBUQUERQUE NM 87114	5908 MAFRAQ AVE NW	ALBUQUERQUE NM 87114	LT 46 BLK 5 PLAT OF PAR	0.10317002
GALLAGHER JOHN D & DEBRA A	6231 CALLE PINON NW	ALBUQUERQUE NM 87114-2442	6231 CALLE PINON NW	ALBUQUERQUE NM 87114	LT 24-P1 VILLA DE LA CH	0.13514139
DIPPREY RUFUS EUGENE JR & PATRI	5527 RABADI CASTLE AVE NW	ALBUQUERQUE NM 87114-1412	5527 RABADI CASTLE AVE NW	ALBUQUERQUE NM 87114	LT 9 CORRECTION PLAT I	0.12238161
GURULE ELENA S & LAWRENCE	6844 VISTA TERRAZA DR NW	ALBUQUERQUE NM 87120	6844 VISTA TERRAZA DR NW	ALBUQUERQUE 87120	LT 7 BLK 6 PLAT OF VIST.	0.1114896
TREJO ESAU & SONJA K	7113 HEARTH DR NW	ALBUQUERQUE NM 87120	7113 HEARTH DR NW	ALBUQUERQUE NM 87120	* 8-A 02 OF THE REPLAT	0.18235346
LUCERO JODIE A	6401 STAR BRIGHT RD NW	ALBUQUERQUE NM 87120-4833	6401 STAR BRIGHT RD NW	ALBUQUERQUE NM 87120	LT 13 PLAT FOR PETROG	0.21136605
GALLEGOS ROBERT R & SARAH L	3281 S SUNLAND DR	CHANDLER AZ 85248-4023	6019 LEGENDS AVE NW	ALBUQUERQUE NM 87120 3776	LOT 72 PLAT OF STORY I	0.16650406
GARCIA DAVID A & TINA P	7009 GRANGE AVE NW	ALBUQUERQUE NM 87120	7009 GRANGE AVE NW	ALBUQUERQUE NM 87120	* 15 3 SANTA FE VILLAGI	0.20096969
HARRISON JED L & GALINA KUKLEV	7008 FOXFORD AVE NW	ALBUQUERQUE NM 87120-4206	7008 FOXFORD AVE NW	ALBUQUERQUE NM 87120	LT 3A PLAT OF LTS 1A TH	0.16267488
ABEYTA MIGUEL R & ROMIE R	7116 ROCKCRESS CT NW	ALBUQUERQUE NM 87120	7116 ROCKCRESS CT NW	ALBUQUERQUE NM 87120	LT 33 BLK 1 RINCON SUB'	0.14972455
UNITED STATES OF AMERICA C/O F	6001 UNSER BLVD NW	ALBUQUERQUE NM 87120-2069	N/A	ALBUQUERQUE NM 87120	TR OF LD IN GOVT LT #2-	0.99489722
CHAVEZ RAY & MARIE T	2215 BROOKSTONE DR NW	ALBUQUERQUE NM 87120-8026	2215 BROOKSTONE DR NW	ALBUQUERQUE NM 87120 8026	LT 44-P1 BLK 3 VAC & RE	0.14700181
CITY OF ALBUQUERQUE	PO BOX 1293	ALBUQUERQUE NM 87103-2248	N/A	ALBUQUERQUE NM 87120	TRACT 'G' OF BOND RAN	40.08489496
RANSOM RICHARD E TRUSTEES RIC	PO BOX 7457	ALBUQUERQUE NM 87194-7457	N/A	ALBUQUERQUE NM 87114	SLY POR E/2 NE/4 NW/4	1.93212467
JARAMILLO LARRY T & FRANCES TA	7119 LAS NUTRIAS RD NW	ALBUQUERQUE NM 87114	7119 LAS NUTRIAS RD NW	ALBUQUERQUE NM 87114	LT 28A-P1 PLAT OF TAO'	0.14465
PROCTOR MICHAEL JEROME & BER	6420 CANAVIO RD NW	ALBUQUERQUE NM 87120-7051	6420 CANAVIO RD NW	ALBUQUERQUE NM 87120	* 00030008VOLCANO CL	0.28365323
HARSTON ALASKA	9808 BAJADA DR NW	ALBUQUERQUE NM 87114-4365	9808 BAJADA DR NW	ALBUQUERQUE NM 87114	LOT 21-P1 BLK A CORREC	0.19692038
FREEMAN BRENT R	6300 ORFEO TRL NW	ALBUQUERQUE NM 87114-5265	6300 ORFEO TRL NW	ALBUQUERQUE NM 87114	LT 105 PLAT OF VITTORI	0.15061548
BRIDGES JAMES MICHAEL & KATHL	2323 ARROYO FALLS ST NW	ALBUQUERQUE NM 87120-3268	2323 ARROYO FALLS ST NW	ALBUQUERQUE NM 87120	LT 115 PLAT OF WATERS	0.1937389
DELORA WAYNE W & THERESE	6041 SEQUOIA RD NW APT D5	ALBUQUERQUE NM 87120	8004 CEDAR CREEK DR NW	ALBUQUERQUE NM 87120	LT 84 PLAT OF SHENANC	0.18543661
BROWN SONYA ANN	7120 MOJAVE ST NW	ALBUQUERQUE NM 87120-2929	7120 MOJAVE ST NW	ALBUQUERQUE NM 87120	* 012 005 HOMESTEAD I	0.18776537
PINION STEVEN R & JOANNA & HAI	6915 CANYON CLIFF RD NW	ALBUQUERQUE NM 87114-6141	6915 CANYON CLIFF RD NW	ALBUQUERQUE 87114	LT 92-P1 PLAT OF SANT/	0.12251341
CHAN TERENCE C	6409 CAMINO DE PAZ NW	ALBUQUERQUE NM 87120-4282	6409 CAMINO DE PAZ NW	ALBUQUERQUE 87120	LT 13 BLK 2 PLAT OF LA C	0.15491313
SIMMERMAN SARAH S & MATTHE	4948 QUAIL RIDGE DR NW	ALBUQUERQUE NM 87114-4350	4948 QUAIL RIDGE NW	ALBUQUERQUE NM 87114	* 19 THE COVEY A REPL/	0.10099813
BEDROCK PARTNERSHIP C/O CENTE	1509 HARVARD CT NE	ALBUQUERQUE NM 87106-3712	N/A	ALBUQUERQUE NM 87114	NE NE SW SW SEC 14 T1	2.82708883
KRAMER BARRY JAY & JOAN B	1890 S 250 W	PERRY UT 84302-4544	N/A	ALBUQUERQUE NM 87120	* 016 005VOLCANO CLIF	0.31294295
THOMPSON HOWARD G & IVONNE	2300 BRAZOS AVE	MCALLEN TX 78504-6308	6717 TESUQUE DR NW	ALBUQUERQUE NM 87120	* 008 002VOLCANO CLIF	0.24917626
LUCAS NATHAN & JENNIFER	7112 TREE LINE AVE NW	ALBUQUERQUE NM 87114-5920	7112 TREE LINE AVE NW	ALBUQUERQUE NM 87114	LT 76 PLAT FOR THE RES	0.12886548
GIBSON MELANIE K	5855 MAFRAQ AVE NW	ALBUQUERQUE NM 87114-6071	5855 MAFRAQ AVE NW	ALBUQUERQUE NM 87114	LT 23 BLK 3 PLAT OF PAR	0.10109771
BARRETT MATTHEW P & DARLA S T	6514 AGATE LN NW	ALBUQUERQUE NM 87120-3047	6514 AGATE LN NW	ALBUQUERQUE NM 87120	* 004 001THE HIGH RAN	0.20183415
GARCIA RACHEL A & LOVATO BRITTI	8600 CHILTE PINE RD NW SUITE B	ALBUQUERQUE NM 87120	8600 CHILTE PINE RD NW	ALBUQUERQUE 87120	LT 11 BLK 13 PLAT OF VI'	0.13749783
HPA III ACQUISITIONS 1 LLC	120 S RIVERSIDE PLAZA SUITE 201	CHICAGO IL 60606-6995	8415 FAIRMONT DR NW	ALBUQUERQUE NM 87120	LOT 9A1 (REPL OF LTS 7/	0.15855809

CHAVEZ JAMES B TRUSTEE CHAVEZ	4435 RANCHO LARGO RD NW	ALBUQUERQUE NM 87120	4435 RANCHO LARGO RD NW	ALBUQUERQUE NM 87120	LOT 181-P1 THIRD CORR	0.18225593
MASCARENAS JUANITA D	6515 CONRAD AVE NW	ALBUQUERQUE NM 87120-4465	6515 CONRAD NW	ALBUQUERQUE NM 87120	LT 26-A BLK 8 PLAT OF S.	0.09804848
CITY OF ALBUQUERQUE	PO BOX 1293	ALBUQUERQUE NM 87103-2248	92 N/A	ALBUQUERQUE NM 87120	* 011 001VOLCANO CLIF	0.29354609
HELLER ANGELA	6209 WHISPER RIDGE DR NW	ALBUQUERQUE NM 87120-3204	6209 WHISPER RIDGE DR NW	ALBUQUERQUE NM 87120	LT 19 BLK C AMENDED &	0.18159013
LOGUE JONATHAN E	16225 E PURDUE PL	AURORA CO 80013-2781	7604 CLEGHORN CT NW	ALBUQUERQUE NM 87120	LOT 20A BLK 2 OF KATHI	0.0779135
ARMSTRONG BRUCE D	4988 BUTTE PL NW	ALBUQUERQUE NM 87120-4400	4988 BUTTE PL NW	ALBUQUERQUE NM 87120 4400	LOT 76 SANTA FE VILLAO	0.24610679
PENISTON CARL	7411 CLEGHORN RD NW	ALBUQUERQUE NM 87120	7411 CLEGHORN RD NW	ALBUQUERQUE NM 87120	LOT 22A BLK 2 OF KATHI	0.09460411
BUCHSENSCHUTZ CLAUDIA & KINSE	6123 JAMERS DR NW	ALBUQUERQUE NM 87120-3217	6315 VISTA DEL PRADO NW	ALBUQUERQUE NM 87120	* 015 006VOLCANO CLIF	0.2347323
MEEKS DARLENE	PO BOX 90333	ALBUQUERQUE NM 87199-0333	5404 BOGART NW	ALBUQUERQUE NM 87120	LOT 28B BLK 1 SANTA FE	0.14046285
LAURITSEN TERRY N & NANCY M	1312 HERTZ DR SE	ALBUQUERQUE NM 87108-5105	5611 POPO DR NW	ALBUQUERQUE NM 87120	* 025 002VOLCANO CLIF	0.29231309
M & F ABQ REAL ESTATE INVESTM	3228 ISLETA BLVD SW	ALBUQUERQUE NM 87105-5833	N/A	ALBUQUERQUE NM 87120	* 003 002VOLCANO CLIF	0.29182801
SAWYER NANCY K	4920 QUAIL RIDGE DR NW	ALBUQUERQUE NM 87114-4350	4920 QUAIL RIDGE NW	ALBUQUERQUE NM 87114	LT 31C-1 REPL OF LT 31C	0.20098357
CARSON GARY & ELIZABETH	6004 SHADOW RIDGE DR NW	ALBUQUERQUE NM 87120-2178	6004 SHADOW RIDGE DR NW	ALBUQUERQUE NM 87120	LT 2 BLK A AMENDED & I	0.114744
BOYD DAVID & TERESA	608 NAVARRA WAY SE	ALBUQUERQUE NM 87123	6716 CIERVO RD NW	ALBUQUERQUE NM 87120	* 002 006VOLCANO CLIF	0.30112004
BACA ALBERT P & ESTHER L	2812 MONUMENT DR NW	ALBUQUERQUE NM 87120-6526	2812 MONUMENT DR NW	ALBUQUERQUE NM 87120	LOT 5-P1 BLK 24 REPLAT	0.13620816
HILL TRACIE M	2304 WINDWARD DR NW	ALBUQUERQUE NM 87120	2304 WINDWARD DR NW	ALBUQUERQUE NM 87120	LOT 9-P1 BLK 5 CORRECT	0.15057886
DEEN DUSTIN & JANELLE J	5815 MAFRAQ AVE NW	ALBUQUERQUE NM 87114-6071	5815 MAFRAQ AVE NW	ALBUQUERQUE NM 87114	LT 13 BLK 4 PLAT OF PAR	0.09697503
CITY OF ALBUQUERQUE	PO BOX 1293	ALBUQUERQUE NM 87103-2248	N/A	ALBUQUERQUE NM 87114	T11N R2E SEC 14 TRACT	4.707512
BEDROCK GENERAL PARTNERSHIP C	1509 HARVARD CT NE	ALBUQUERQUE NM 87106-3712	N/A	ALBUQUERQUE NM 87114	SEC 15 T11N R2E TR OF I	4.84754555
DOMINGUEZ MARK E & SHARON K	4448 RANCHO CENTRO NW	ALBUQUERQUE NM 87120-1435	4448 RANCHO CENTRO NW	ALBUQUERQUE NM 87120	LT 219 P1 CORRECTED PI	0.27934482
ROSE MARK & MONICA	9947 RADCLIFFE RD NW	ALBUQUERQUE NM 87114-4410	9947 RADCLIFF NW	ALBUQUERQUE NM 87114	* 014 003PARADISE HILI	0.42182702
CITY OF ALBUQUERQUE	PO BOX 1293	ALBUQUERQUE NM 87103	BOGART	ALBUQUERQUE NM 87120	TRACT 8B1 REPLAT OF TI	1.25960173
ROHWER THEODORE A & MARY C	7900 WAGON MOUND DR NW	ALBUQUERQUE NM 87120	7900 WAGON MOUND NW	ALBUQUERQUE NM 87120	* 145 HOMESTEAD HILL	0.18835507
JOETTE LLC	3801 WESTERFELD NE	ALBUQUERQUE NM 87111	N/A	ALBUQUERQUE NM 87120	* 001 011VOLCANO CLIF	0.34412771
CITY OF ALBUQUERQUE	PO BOX 1293	ALBUQUERQUE NM 87103-2248	CANAVIO PL NW	ALBUQUERQUE NM 87120	*00550006VOLCANO CL	0.38160606
BENNETT KAREN & CARSON	8000 WAGON MOUND DR NW	ALBUQUERQUE NM 87120-2845	8000 WAGON MOUND DR NW	ALBUQUERQUE NM 87120	LT 141 HOMESTEAD HIL	0.18665285
SOLID GOLD CLASSIC LTD	5319 MENAUL BLVD NE	ALBUQUERQUE NM 87110-3113	N/A	ALBUQUERQUE NM 87120	*3 008VOLCANO CLIFFS	0.4305505
WILLIAMS JOHN A & EVA K	6332 BUENOS AIRES PL NW	ALBUQUERQUE NM 87120	6332 BUENOS AIRES PL NW	ALBUQUERQUE NM 87120	* 032 VOLCANO CLIFFS :	0.26603993
TREJO ALEX	7101 TREE LINE AVE NW	ALBUQUERQUE NM 87114	7101 TREE LINE AVE NW	ALBUQUERQUE NM 87114	LT 1A-P1 PLAT OF TAOS	0.16699476
VARGAS LAWRENCE & TERESA A	6335 PIMA PL NW	ALBUQUERQUE NM 87120	6335 PIMA PL NW	ALBUQUERQUE NM 87120	LT 6-P1 BLK 9A A PLAT O	0.1694418
MACIAS VIRGINIA	6405 LITTLE JOE PL NW	ALBUQUERQUE NM 87120-3766	6405 LITTLE JOE PL NW	ALBUQUERQUE NM 87120 3766	LT 11-P1 BLK 8B A PLAT C	0.14124707
BURGE MARY JANE	7001 BANGOR AVE NW	ALBUQUERQUE NM 87120-3504	7001 BANGOR AVE NW	ALBUQUERQUE NM 87120	*14 5 SANTA FE VILLAGI	0.1798578
KASSAM LAND ACQUISITIONS S LL	5051 JOURNAL CENTER BLVD NE S	ALBUQUERQUE NM 87109-5915	N/A	ALBUQUERQUE NM 87120	* 035 001VOLCANO CLIF	0.25901193
LIVELY ZACHARY C	5204 MARCADAS RD NW	ALBUQUERQUE NM 87114-4370	5204 MARCADAS RD NW	ALBUQUERQUE NM 87114	LT 56-P1 BLK A CORRECT	0.24544804
STATE OF NEW MEXICO STATE LAN	PO BOX 6850	SANTA FE NM 87502-6850	AGATE AVE NW	ALBUQUERQUE NM 87120	LOT 5 BLK 1 VOLCANO C	0.60014073
BEDROCK INVESTORS LIMITED C/O	1509 HARVARD CT NE	ALBUQUERQUE NM 87106-3712	N/A	ALBUQUERQUE NM 87114	T11N R2E SEC 14 TRACT	2.27419066
BEDROCK INVESTORS LIMITED C/O	1509 HARVARD CT NE	ALBUQUERQUE NM 87106-3712	N/A	ALBUQUERQUE NM 87114	SEC 14 T11N R2E POR OF	4.77059661
RODRIGUEZ WILLIAM J & LINDA	6609 SAN IDELFONSO DR NW	ALBUQUERQUE NM 87120	6609 SAN IDELFONSO DR NW	ALBUQUERQUE NM 87120	* 008 008VOLCANO CLIF	0.28496253
CHAVEZ LAWRENCE P & DEBBIE D P	2205 BROOKSTEAD DR NW	ALBUQUERQUE NM 87120	2205 BROOKSTEAD DR NW	ALBUQUERQUE NM 87120	LT 31-P1 BLK 5 CORRECTI	0.19666711
ARAGON FRANCISCO R	5931 ERMEMIN AVE NW	ALBUQUERQUE NM 87114-5996	5931 ERMEMIN AVE NW	ALBUQUERQUE NM 87114	LT 5 BLK 1 PLAT OF PARA	0.10236554
A & S CONSTRUCTION LLC	9724 WEEMS AVE NW	ALBUQUERQUE NM 87121-2275	6518 CIRUELA RD NW	ALBUQUERQUE NM 87120	* 010 005VOLCANO CLIF	0.3342346
JONES DANIEL R	4708 EYOTA DR NW	ALBUQUERQUE NM 87120	4708 EYOTA DR NW	ALBUQUERQUE NM 87120	LT 12 CORRECTION PLAT	0.11494617
DUMITRESCU DRAGOS & CECILIA	9820 SIERRA MORENA ST NW	ALBUQUERQUE NM 87114-1419	9820 SIERRA MORENA NW	ALBUQUERQUE NM 87114	LT 53 CORRECTION PLAT	0.13583371

LOVATO CHRIS & MONTANO-LOV/	8505 CHILTE PINE RD NW	ALBUQUERQUE NM 87120-4259	8505 CHILTE PINE RD NW	ALBUQUERQUE 87120	LT 16 BLK 12 PLAT OF VI:	0.16409204
TAPIA JUNE V	5652 BLUE FEATHER AVE NW	ALBUQUERQUE NM 87114-6101	5652 BLUE FEATHER AVE NW	ALBUQUERQUE 87114	LT 15-P1 BLK 5 PLAT OF S	0.11179369
THOMAS WILLIAM JOHN & MICHE	9524 JACKS CREEK RD NW	ALBUQUERQUE NM 87114-6096	9524 JACKS CREEK DR NW	ALBUQUERQUE 87114	LT 49 BLK 1 PLAT OF SUN	0.14246653
BENO NINA TRUSTEE BENO RVT	9523 SUN DANCER DR NW	ALBUQUERQUE NM 87114-6093	9523 SUN DANCER DR NW	ALBUQUERQUE 87114	LT 1 BLK 1 PLAT OF SUNE	0.11273189
MCCRAY RIKI D & LAURA M	6836 VISTA TERRAZA DR NW	ALBUQUERQUE NM 87120-3795	6836 VISTA TERRAZA DR NW	ALBUQUERQUE 87120	LT 5 BLK 6 PLAT OF VIST,	0.1114896
BINDRA RUPINDER S & GURPREET K	606 S OLIVE ST SUITE 1950	LOS ANGELES CA 90014-1623	N/A	ALBUQUERQUE NM 87114	TR OF LAND IN SEC 15 T:	4.99103723
PERDOMO RALPH JR	5716 FAIRFAX DR NW	ALBUQUERQUE NM 87114-4917	5716 FAIRFAX DR NW	ALBUQUERQUE NM 87114	* 007 019ROBERSONS RI	0.25171171
RABADI SHARIF A & SAMIA TRUSTI	11201 SAN ANTONIO DR NE	ALBUQUERQUE NM 87122-1049	GLUCKMAN AVE NW	ALBUQUERQUE NM 87114	*031B UNIT NO 1 OF PAI	0.44529733
SANCHEZ RONNIE M & LUCY L	5309 VICKSBURG DR NW	ALBUQUERQUE NM 87120-4507	5309 VICKSBURG DR NW	ALBUQUERQUE NM 87120	LOT 13 BLK 3 CORRECTE	0.15734842
RAY GWEN I & MATTHEW RAY	6901 SHOSHONE RD NE	ALBUQUERQUE NM 87110-2742	N/A	ALBUQUERQUE NM 87120	* 003 004VOLCANO CLIF	0.27051516
GREY CLYDE N II & CHERYL L	7701 PRIMROSE DR NW	ALBUQUERQUE NM 87120-5216	7701 PRIMROSE DR NW	ALBUQUERQUE NM 87120	LT 16 PRAIRIE RIDGE UNI	0.19543719
BEDROCK PARTNERSHIP C/O CENTE	1509 HARVARD CT NE	ALBUQUERQUE NM 87106-3712	N/A	ALBUQUERQUE NM 87114	SEC 14 T11N R2E TR OF I	5.14574397
LOVATO ROBERT J & GLORIA R	7943 VICTORIA DR NW	ALBUQUERQUE NM 87120-3189	7943 VICTORIA DR NW	ALBUQUERQUE 87120	LT 9-A BLK 6 VOLCANO C	0.39241944
CLEARBROOK INVESTMENTS INC	8801 JEFFERSON ST NE BLDG A	ALBUQUERQUE NM 87113-2439		ALBUQUERQUE NM 87114	TR C VILLA DE LA CHAMI	0.02671973
GABALDON LAURA TRUSTEE GABAL	10007 ERLITZ DR NW	ALBUQUERQUE NM 87114	10001 ERLITZ DR NW	ALBUQUERQUE NM 87114	*00690019PARADISE HI	0.46712293
GREGORY JERRY D	12607 CALLE DEL OSO PL NE	ALBUQUERQUE NM 87111-8055	N/A	ALBUQUERQUE NM 87120	* 008 002VOLCANO CLIF	0.32214418
PERTNER SHAUN C & HERRERA-PER	6419 ALOE RD NW	ALBUQUERQUE NM 87120-4280	6419 ALOE RD NW	ALBUQUERQUE 87120	LT 5 PLAT OF LA CUENTI!	0.16893792
MORA ANTONIO & PADILLA AMY	8632 BOUVARDIA AVE NW	ALBUQUERQUE NM 87120-4270	8632 BOUVARDIA AVE NW	ALBUQUERQUE 87120	LT 1 BLK 11 PLAT OF VIS	0.18905559
CASTELL LESA M	5660 BALD EAGLE RD NW	ALBUQUERQUE NM 87114-6099	5660 BALD EAGLE RD NW	ALBUQUERQUE 87114	LT 36 BLK 4 PLAT OF SUN	0.12036727
NELSON KEVIN C & LY-NELSON LYN	9916 BUCKEYE ST NW	ALBUQUERQUE NM 87114-5206	6615 CUERVO PL NW	ALBUQUERQUE NM 87120	* 011 004VOLCANO CLIF	0.50715361
GUSTAFSON STEVEN M & NOREEN	4805 BUTTERFIELD TRL NW	ALBUQUERQUE NM 87120-2854	4805 BUTTERFIELD TRL NW	ALBUQUERQUE NM 87120	* 151 HOMESTEAD HILL	0.21088921
STATE OF NEW MEXICO STATE LAN	PO BOX 6850	SANTA FE NM 87502-6850	MARIGOLD DR NW	ALBUQUERQUE NM 87120	* 063 001VOLCANO CLIF	0.61363434
DEMPEY SARAH HELEN	6523 FLYNN AVE NW	ALBUQUERQUE NM 87120-2083	6523 FLYNN AVE NW	ALBUQUERQUE NM 87120	*20-A 7 REPL OF (AMEN	0.11278959
ZAMORA QUIRINO & JENIFER	6905 LAMAR AVE NW	ALBUQUERQUE NM 87120	6905 LAMAR AVE NW	ALBUQUERQUE NM 87120	LOT 7 BLK 1 RINCON SUB	0.14846728
GILLIUM KARL	6704 AZUELO AVE NW	ALBUQUERQUE NM 87120-2096	6604 FLYNN AVE NW	ALBUQUERQUE NM 87120	*11-A 8 REPL OF (AMEN	0.10622878
SANCHEZ STEVEN E & NANCY L	9123 OLD MILL ST NW	ALBUQUERQUE NM 87114	9123 OLD MILL ST NW	ALBUQUERQUE NM 87114	LT 73A-P1 PLAT OF TAO:	0.20615525
BUCHSENSCHUTZ CLAUDIA	6123 JAMERS PL NW	ALBUQUERQUE NM 87120-3217	6123 JAMERS PL NW	ALBUQUERQUE NM 87120	LT 14 CORRECTION PLAT	0.12860342
WOLFEL FREDRICK JR & JODI K	5856 ERMEMIN AVE NW	ALBUQUERQUE NM 87114-5994	5856 ERMEMIN AVE NW	ALBUQUERQUE NM 87114	LT 17-P1 BLK 3 PLAT OF I	0.09809
GILL MICHAEL T & ELIZABETH DORI	8312 WEDGEWOOD AVE NW	ALBUQUERQUE NM 87120-5616	8312 WEDGEWOOD AVE NW	ALBUQUERQUE NM 87120	LOT 4-P1 BLK 7 CORRECT	0.13420161
TORRES PATRICK J & AMANDA L	6223 CALLE PINON NW	ALBUQUERQUE NM 87114-2442	6223 CALLE PINON NW	ALBUQUERQUE NM 87114	LT 22-P1 VILLA DE LA CH	0.13396657
BREEDING MATTHEW L & ELIZABET	7704 PRIMROSE DR NW	ALBUQUERQUE NM 87120-5214	7704 PRIMROSE DR NW	ALBUQUERQUE NM 87120	LT 18 PRAIRIE RIDGE UNI	0.14953888
DESMOND SHAWN M & PATRICIA I	7201 SETTLEMENT WAY NW	ALBUQUERQUE NM 87120-2931	7201 SETTLEMENT WAY NW	ALBUQUERQUE NM 87120	*038 003 HOMESTEAD I	0.24066129
TAYLOR GERRY GANARLD	615 LA VETA DR NE	ALBUQUERQUE NM 87108-1405	6524 CANAVIO RD NW	ALBUQUERQUE NM 87120	* 015 009VOLCANO CLIF	0.33781539
AMBROGI JARED P & AUTUMN	9203 EDGEMONT DR	NORTH RICHLAND HILLS TX 76182-8653	6717 ASTAIR NW	ALBUQUERQUE NM 87120	LT 32 BLK 8 RINCON SUB	0.14428325
NUNEZ PETE & MARLENE F	8104 FIELDSTONE AVE NW	ALBUQUERQUE NM 87120-8029	8104 FIELDSTONE AVE NW	ALBUQUERQUE NM 87120	LT 37-P1 BLK 3 VAC & RE	0.14159598
GIRON ALBERT L	404 SOLANO DR NE	ALBUQUERQUE NM 87108-1046	6104 JAMERS PL NW	ALBUQUERQUE NM 87120	LT 23 CORRECTION PLAT	0.12241863
MALOVOZ SANDRA	9008 LADRON DR NW	ALBUQUERQUE NM 87114	9008 LADRON DR NW	ALBUQUERQUE NM 87114	LT 89A-P1 PLAT OF TAO:	0.18402796
NEVADA ERNEST W SR & PETRA L	9809 BAJADA DR NW	ALBUQUERQUE NM 87114	9809 BAJADA DR NW	ALBUQUERQUE NM 87114	LOT 19-P1 BLK A CORREC	0.28252691
TORRES ROBERT G & MARIE GARCI	7528 THORNWOOD DR NW	ALBUQUERQUE NM 87120	7528 THORNWOOD DR NW	ALBUQUERQUE NM 87120	LT 30 SHENANDOAH UNI	0.1968692
HOFFERBER KIMBERLY A	6900 ASTAIR AVE NW	ALBUQUERQUE NM 87120-4422	6900 ASTAIR AVE NW	ALBUQUERQUE NM 87120	LOT 16 BLK 6 RINCON SU	0.17374557
HARVEY WILLIAM T & SUSAN J	9320 BATTLE CREEK ST NW	ALBUQUERQUE NM 87114-4581	9320 BATTLE CREEK ST NW	ALBUQUERQUE NM 87114	LT 45 PLAT FOR HERITAC	0.13895152
HARDING JOEL P & PIERRE IMMACI	8600 WILD DUNES RD NW	ALBUQUERQUE NM 87120-4314	8600 WILD DUNES RD NW	ALBUQUERQUE 87120	LT 9 BLK 25 PLAT OF VIS	0.21662431
SALAZAR CHARLES DAVID & ARLEN	2927 LA CAMILA RD NE	ALBUQUERQUE NM 87111-4509		ALBUQUERQUE NM 87120	LT 8 BLK 3 UNIT 14 VOLC	0.33632314

ROMERO DAVINA R	5724 FAIRFAX DR NW	ALBUQUERQUE NM 87114-4917	5724 FAIRFAX DR NW	ALBUQUERQUE NM 87114	* 005 019ROBERSONS RI	0.24461542
WOLFE JAMES H & LINDA L	5754 W TIERRA BUENA LN	GLENDALE AZ 85306-2427	N/A	ALBUQUERQUE NM 87120	* 023 012VOLCANO CLIF	0.51452372
RODRIGUEZ RAUL & LERMA ROSA I	8110 CAMINO DEL VENADO NW	ALBUQUERQUE NM 87120-5930		ALBUQUERQUE NM 87120	LT 36 BLK 3 UNIT 14 VOL	0.28446623
FULLER RANDALL L & BARBARA B	6113 AGATE AVE NW	ALBUQUERQUE NM 87120-3087	6113 AGATE AVE NW	ALBUQUERQUE NM 87120	*035 007 VOLCANO CLIF	0.28714643
ADAMS WILLIAM	7024 SNAPDRAGON NW	ALBUQUERQUE NM 87120	7024 SNAPDRAGON NW	ALBUQUERQUE NM 87120	LT 63 BLK 1 RINCON SUB'	0.14131854
UNITED STATES OF AMERICA C/O F	6001 UNSER BLVD NW	ALBUQUERQUE NM 87120-2069	N/A	ALBUQUERQUE NM 87120	* 019 001VOLCANO CLIF	0.39038403
REEVES KEITH F & TINA	7600 WELLS FARGO TRL NW	ALBUQUERQUE NM 87120-2847	7600 WELLS FARGO TRL NW	ALBUQUERQUE NM 87120	* 31 HOMESTEAD HILLS	0.16904158
QUEZADA DANIEL ORTIZ	8001 PETROGLYPH AVE NW	ALBUQUERQUE NM 87120-6557	8001 PETROGLYPH AVE NW	ALBUQUERQUE NM 87120	LOT 6-P1 BLK 17 REPL FC	0.21513573
ELDER MARIA THERESA	4719 NEW CAVE RD NW	ALBUQUERQUE NM 87114-5299	4719 NEW CAVE RD NW	ALBUQUERQUE NM 87114	LT 18-P1 PLAT FOR TRAIL	0.16210786
RICHARDSON JON S & LYNN L	6535 VISTA DEL PRADO RD NW	ALBUQUERQUE NM 87120-7028	6535 VISTA DEL PRADO RD NW	ALBUQUERQUE NM 87120	* 018 004VOLCANO CLIF	0.32004509
VILLAREAL MICHAEL	8516 CHILTE PINE RD NW	ALBUQUERQUE NM 87120-4258	8516 CHILTE PINE RD NW	ALBUQUERQUE 87120	LT 1 BLK 14 PLAT OF VIS'	0.15096414
SOLOMON DENNIS EUGENE & DIAI	8415 CHILTE PINE RD NW	ALBUQUERQUE NM 87120-4257	8415 CHILTE PINE RD NW	ALBUQUERQUE 87120	LT 13 BLK 12 PLAT OF VI'	0.1692425
SANCHEZ JOSHUA A & MONICA R	8236 GO WEST RD NW	ALBUQUERQUE NM 87120	8236 GO WEST RD NW	ALBUQUERQUE 87120	LT 1 BLK 7 PLAT OF VIST,	0.15481375
CANDELARIA RICARDO ADAN & CAI	1330 CRESTVIEW DR SW	LOS LUNAS NM 87031-9109	6704 RIM ROCK CIR NW	ALBUQUERQUE NM 87120	LT 8 BLK 2 PLAT OF UNSE	0.30690067
BOWYER JUSTIN DAVID & LINDSEY	12008 NASHUA RD SE	ALBUQUERQUE NM 87123-2486	6308 ALDERETE CT NW	ALBUQUERQUE NM 87120	*00210008VOLCANO CL	0.39761441
CITY OF ALBUQUERQUE	PO BOX 1293	ALBUQUERQUE NM 87103-2248	CANAVIO PL NW	ALBUQUERQUE NM 87120	*00530006VOLCANO CL	0.41793273
NEW VISION TRUST CUSTODIAN FE	6412 COORS TRL NW	ALBUQUERQUE NM 87120-3186	9109 LAURA LEE PL NW	ALBUQUERQUE NM 87114 5709	LT 25-P1 BLK 1 AMENDEI	0.16864822
GOMEZ JOE F & CECILIA M	7301 LYNWOOD DR NW	ALBUQUERQUE NM 87120	N/A	ALBUQUERQUE NM 87120	* 021 006CORRECTED PL	0.27645959
KASSAM MOHAMMED & SHAMSI	5051 JOURNAL CENTER BLVD NE S	ALBUQUERQUE NM 87109-5915	N/A	ALBUQUERQUE NM 87120	*21 003VOLCANO CLIFF	0.31025049
KIRCHOFF JAIME R	9743 VIA ROMA	BURBANK CA 91504	8310 CAMINO PAISANO NW	ALBUQUERQUE NM 87120	LT 5 BLK 5 UNIT IIA PLAT	0.13845636
GONZALES GREGORY	9980 RADCLIFFE RD NW	ALBUQUERQUE NM 87114-4411	RADCLIFFE RD NW	ALBUQUERQUE NM 87114	* 005 001EXECUTIVE ES'	0.31733167
INTHAVIXAY KHAMFONG & ANDRE	7872 LATIR MESA RD NW	ALBUQUERQUE NM 87114	7872 LATIR MESA RD NW	ALBUQUERQUE 87114	LT 18 PLAT OF VENTANA	0.11606705
JONES WESLEY HEYWOOD & MAR'	6439 CAMINO DE PAZ RD NW	ALBUQUERQUE NM 87120-4282	6439 CAMINO DE PAZ NW	ALBUQUERQUE 87120	LT 6 BLK 2 PLAT OF LA CL	0.15627165
GALLEGOS ARTHUR J JR & MEADOV	7532 THORNWOOD DR NW	ALBUQUERQUE NM 87120-4550	7532 THORNWOOD DR NW	ALBUQUERQUE NM 87120	LT 31 SHENANDOAH UNI	0.18176279
PLEIL-PINO GABRIEL & ELISSA	9308 NATIONWIDE ST NW	ALBUQUERQUE NM 87112-4557	9308 NATIONWIDE ST NW	ALBUQUERQUE NM 87114	LT 28 PLAT FOR HERITAC	0.12233259
SHURE LAUREN ANN L & ISAAC S	7319 WILLIAMSBURG RD NW	ALBUQUERQUE NM 87114-4555	7319 WILLIAMSBURG RD NW	ALBUQUERQUE 87114	LT 6 PLAT FOR HERITAGI	0.12045096
GROUNDSEL LLC	9924 E BERRY DR	GREENWOOD VILLAGE CO 80111-3704	8323 GROUNDSEL RD NW	ALBUQUERQUE 87120	LT 16 BLK 4 PLAT OF VIS'	0.10518867
SAVE WISE FOODS INC	849 OLD COORS DR SW	ALBUQUERQUE NM 87121	N/A	ALBUQUERQUE NM 87120	TRACT 2 VOLCANO CLIFI	3.22954694
POMROY ANTHONY E & LISA C	4986 QUAIL RIDGE DR NW	ALBUQUERQUE NM 87114-4350	4986 QUAIL RIDGE DR NW	ALBUQUERQUE NM 87114	* 1 BARRANCA ESTATES	0.15944899
SANDOVAL ANDY & ESTHELA	6132 WHITEMAN DR NW	ALBUQUERQUE NM 87120-2193	6132 WHITEMAN DR NW	ALBUQUERQUE NM 87120	LT 8A PLAT OF LTS 8A &	0.30268261
SANCHEZ MARCUS & DORANCE NO	6732 TREELINE AVE NW	ALBUQUERQUE NM 87114-6194	6732 TREELINE AVE NW	ALBUQUERQUE 87114	LT 120-P1 SUBDIVISION	0.09380499
DIETZ MARK R & DALE DINA	4501 WAYNESBORO RD NW	ALBUQUERQUE NM 87120	4501 WAYNESBORO RD NW	ALBUQUERQUE NM 87120	LT 26 PLAT OF SHENANE	0.28774357
HERRERA JOE R	6031 BLACKRIDGE DR NW	ALBUQUERQUE NM 87120	6031 BLACK RIDGE DR NW	ALBUQUERQUE NM 87120	LT 21 BLK D AMENDED &	0.12160831
ALIRES RALPH J SR & GERALDINE A	6904 TESUQUE DR NW	ALBUQUERQUE NM 87120-4814	6904 TESUQUE DR NW	ALBUQUERQUE NM 87120	* 002 011VOLCANO CLIF	0.28201178
CITY OF ALBUQUERQUE	PO BOX 2248	ALBUQUERQUE NM 87103-2248	N/A	ALBUQUERQUE NM 87120	* 019 006VOLCANO CLIF	0.40279193
YAPARWONG SAGOL & TAVEERUT	6324 PIMA PL NW	ALBUQUERQUE NM 87120	6324 PIMA PL NW	ALBUQUERQUE NM 87120	LT 17-P1 BLK 9B A PLAT C	0.14732761
STATE OF NEW MEXICO STATE LAN	PO BOX 6850	SANTA FE NM 87502-6850	STAGHORN DR NW	ALBUQUERQUE NM 87120	LOT 17 BLK 1 VOLCANO I	0.7144067
CRUZ ABEL P & JERRI L TRUSTEES CF	7301 BANGOR AVE NW	ALBUQUERQUE NM 87120-3510	7301 BANGOR NW	ALBUQUERQUE NM 87120	*23-A 6 AMENDED REPL	0.15442789
GRIEGO DELUVINO & ERNESTINE	6524 CONRAD AVE NW	ALBUQUERQUE NM 87120-4464	6524 CONRAD NW	ALBUQUERQUE NM 87120	LT 12 BLK 11 PLAT OF SA	0.09984473
SMITH ROBERT W & SARA R	9008 MESA PL NW	ALBUQUERQUE NM 87114	9008 MESA PL NW	ALBUQUERQUE 87114	LT 53-P1 PLAT OF SANTA	0.11220749
GOMEZ RAMON JAVIER & GOMEZ	541 NORTHERN BLVD NE	RIO RANCHO NM 87124-4051	8508 HAWK EYE RD NW	ALBUQUERQUE 87120	LT 4 BLK 24 PLAT OF VIS'	0.1836117
OKAMOTO KATHLEEN	8523 HAWK EYE RD NW	ALBUQUERQUE NM 87120-4319	8523 HAWK EYE RD NW	ALBUQUERQUE 87120	LT 14 BLK 19 PLAT OF VI'	0.18269395
JARAMILLO KEITH JIM & KALEE	8339 GROUNDSEL RD NW	ALBUQUERQUE NM 87120-4238	8339 GROUNDSEL RD NW	ALBUQUERQUE 87120	LT 20 BLK 4 PLAT OF VIS'	0.14178987

LEHRER WILLIAM MICHAEL & LIND, 7300 GRANGE AVE NW	ALBUQUERQUE NM 87120-3523	7300 GRANGE AVE NW	ALBUQUERQUE NM 87120	*3-A 4 AMENDED REPLA	0.16483298
BEDROCK INVESTORS LIMITED C/O 1509 HARVARD CT NE	ALBUQUERQUE NM 87106-3712	N/A	ALBUQUERQUE NM 87114	TR OF LAND IN SEC 15 T:	4.96014222
SINGLETARY ANDRE J 9520 CACHE CREEK DR NW	ALBUQUERQUE NM 87114-6103	9520 CACHE CREEK DR NW	ALBUQUERQUE 87114	LT 11 BLK 5 PLAT OF SUN	0.12333562
ARAGON RUDY 6820 VISTA TERRAZA DR NW	ALBUQUERQUE NM 87120-3795	6820 VISTA TERRAZA DR NW	ALBUQUERQUE 87120	LT 1 BLK 6 PLAT OF VIST,	0.18305737
SOLIS ADELA 6252 EL TORO PL NW	ALBUQUERQUE NM 87120-2110	6252 EL TORO PL NW	ALBUQUERQUE NM 87120 2110	* 213 VOLCANO CLIFFS :	0.23765463
BARNETT VINCENT 5320 BOGART ST NW	ALBUQUERQUE NM 87120-4445	5320 BOGART NW	ALBUQUERQUE NM 87120	LOT 25B BLK 1 SANTA FE	0.08452724
STATE OF NEW MEXICO STATE LAN PO BOX 6850	SANTA FE NM 87502-6850	N/A	ALBUQUERQUE NM 87120	* 001 005VOLCANO CLIF	0.57867464
CARRILLO SAUL 7121 CLEGHORN RD NW	ALBUQUERQUE NM 87120-4936	7121 CLEGHORN RD NW	ALBUQUERQUE NM 87120	* 6 2 OF KATHERINE NIC	0.08113106
ORTIZ GLEN & VICKY 8109 SMOKERISE AVE NW	ALBUQUERQUE NM 87120-6508	8109 SMOKERISE AVE NW	ALBUQUERQUE NM 87120	LT 10 P1 BLK 15 VACATIC	0.149462
HARTLEY MELISSA L & BERGEN SUS 7244 JALISCO RD NW	ALBUQUERQUE NM 87114-4563	7244 JALISCO RD NW	ALBUQUERQUE NM 87114	LT 81-P1 PLAT FOR SANT	0.14752553
SANCHEZ RICHARD & PATRICIA J 4801 SUNDANCE TRL NW	ALBUQUERQUE NM 87120-2874	4801 SUNDANCE TRL NW	ALBUQUERQUE NM 87120	* 54 HOMESTEAD HILLS	0.16714823
JONES ROBERT LEE & EDITH IRENE 170 MORRISON DR	BOSQUE FARMS NM 87068-9534	N/A	ALBUQUERQUE NM 87114	TR IN NE OF NE OF SE OI	4.95297965
JAWAHER LLC 14012 ENCANTADO RD NE	ALBUQUERQUE NM 87123-2270	N/A	ALBUQUERQUE NM 87120	* 066 013VOLCANO CLIF	0.31683291
CITY OF ALBUQUERQUE PO BOX 1293	ALBUQUERQUE NM 87103-2248	N/A	ALBUQUERQUE NM 87120	* 001 005VOLCANO CLIF	0.32889266
BROWN WILLIAM J SR & VIGIL-BRO 6704 HIGH PLACE CT NW	ALBUQUERQUE NM 87120-3054	6704 HIGH PLACE CT NW	ALBUQUERQUE NM 87120	* 028 003THE HIGH RAN	0.22000323
RODRIGUEZ AGUSTIN JR 5810 BROKEN ARROW LN NW	ALBUQUERQUE NM 87120-3046	5810 BROKEN ARROW LN NW	ALBUQUERQUE NM 87120	LT 67 CORRECTED REPLA	0.16786924
BLACKERBY STEPHANIE & DILLON 6000 BRAHMA DR NW	ALBUQUERQUE NM 87120-3097	6000 BRAHMA NW	ALBUQUERQUE NM 87120	* 014 003THE HIGH RAN	0.19358375
HUGHES ALLEN O & RUBY M & CAR 6536 PINE PARK PL NE	ALBUQUERQUE NM 87109-4076	N/A	ALBUQUERQUE NM 87120	002TRACT 13 VOLCANO	2.64683657
ALARID JEFFREY & RAVEN B 8409 LA PALOMA CT NW	ALBUQUERQUE NM 87120-5351	8409 LA PALOMA CT NW	ALBUQUERQUE NM 87120	LT 13-P-1 BLK 2 LAS TERF	0.158846
IVEY RUSSELL W & SOLANO ANTHC 6512 JADE DR NW	ALBUQUERQUE NM 87120	6512 JADE DR NW	ALBUQUERQUE NM 87120	* 004 012VOLCANO CLIF	0.3542124
GARCIA TARA LISA 6515 LAMAR AVE NW	ALBUQUERQUE NM 87120-4213	6515 LAMAR NW	ALBUQUERQUE NM 87120	LOT 33A BLK 1 SANTA FE	0.08431984
SERKES DAVID 6119 JAMERS DR NW	ALBUQUERQUE NM 87120	6119 JAMERS PL NW	ALBUQUERQUE NM 87120	LT 13 CORRECTION PLAT	0.12740622
GURULE DESIREE M 2232 WINDWARD DR NW	ALBUQUERQUE NM 87120-3696	2232 WINDWARD DR NW	ALBUQUERQUE NM 87120	LT 11-P1 BLK 5 CORRECTI	0.15222305
GUERRERO SANDY 9508 ADINA LN NW	ALBUQUERQUE NM 87114-5262	9508 ADINA LN NW	ALBUQUERQUE NM 87114 5262	LT 91 PLAT OF VITTORIA	0.10169762
PADILLA KEVIN WILLIAM 6915 TREE LINE AVE NW	ALBUQUERQUE NM 87114-5972	6915 TREE LINE AVE NW	ALBUQUERQUE 87114	LT 59 P1-G PLAT OF SAN	0.1253488
DOMINGUEZ BENNY R & DONNA L 6916 TIJERAS CREEK RD NW	ALBUQUERQUE NM 87114	6916 TIJERAS CREEK RD NW	ALBUQUERQUE 87114	LT 91-P1 PLAT OF SANT/	0.12148399
EATON JEFFREY K 7004 LAMAR AVE NW	ALBUQUERQUE NM 87120-4207	7004 LAMAR AVE NW	ALBUQUERQUE NM 87120	LT 14 BLK 2 RINCON SUB'	0.15438691
SALAS PROPERTIES LLC 5601 CINDER CONE DR NW	ALBUQUERQUE NM 87120	N/A	ALBUQUERQUE NM 87120	* 005 002VOLCANO CLIF	0.51227255
CITY OF ALBUQUERQUE REAL ESTA PO BOX 1293	ALBUQUERQUE NM 87103-2248	N/A	ALBUQUERQUE NM 87120	DRAINAGE PEDESTRIAN	0.01115667
DAILLEBOUST BERNARD T & MACD 7109 KEEL AVE NW	ALBUQUERQUE NM 87120-3512	7109 KEEL AVE NW	ALBUQUERQUE NM 87120	*15-A 4 AMENDED REPL	0.15766484
UNITED STATES OF AMERICA C/O F 6001 UNSER BLVD NW	ALBUQUERQUE NM 87120	N/A	ALBUQUERQUE NM 87120	* 02A 004VOLCANO CLIF	0.24717138
UNITED STATE OF AMERICA C/O S PO BOX 728	SANTA FE NM 87504-0728	N/A	ALBUQUERQUE NM 87120	THE NWLY PORT OF GO\	0.02097849
JOHNSTON COURTNEY M & PHILIP 8231 MEADOWBROOK AVE NW	ALBUQUERQUE NM 87120-5603	8231 MEADOWBROOK AVE NW	ALBUQUERQUE NM 87120	LOT 6-P1 BLK 6 CORRECT	0.17620391
MARTINEZ ROBERT F & CHRISTINA 5101 MIDNIGHT VISTA AVE NW	ALBUQUERQUE NM 87114-4375	5101 MIDNIGHT VISTA AVE NW	ALBUQUERQUE NM 87114	LOT 29-P1 BLK A CORREC	0.15867336
TREADWELL TASHARUS W & LARIC 7112 CUCHILLO RD NW	ALBUQUERQUE NM 87114-5927	7112 CUCHILLO RD NW	ALBUQUERQUE NM 87114	LT 42A-P1 PLAT OF TAO:	0.14283798
CANO MARTHA G 8248 MEADOWBROOK AVE NW	ALBUQUERQUE NM 87120	8248 MEADOWBROOK AVE NW	ALBUQUERQUE NM 87120	LT 19-P1 BLK 5 CORRECTI	0.2888528
FREDERICKSON JAMES & RENEE 7319 TOME CT NW	ALBUQUERQUE NM 87114-4566	7319 TOME CT NW	ALBUQUERQUE NM 87114	LT 59-P1 PLAT FOR SANT	0.16432555
SEARS KEVIN K 5721 PARADISE BLVD NW	ALBUQUERQUE NM 87114	5721 PARADISE BLVD NW	ALBUQUERQUE NM 87114	* 017 019ROBERSONS RI	0.20451968
GAJETON GERARDO B JR & BLESSILI 8631 BOUVARDIA AVE NW	ALBUQUERQUE NM 87120	8631 BOUVARDIA AVE NW	ALBUQUERQUE 87120	LT 19 BLK 9 PLAT OF VIS'	0.15673444
MARGRAF DOUGLAS & DIANE 8627 CHILTE PINE RD NW	ALBUQUERQUE NM 87120-4261	8627 CHILTE PINE RD NW	ALBUQUERQUE 87120	LT 16 BLK 11 PLAT OF VI:	0.15636202
SAAVEDRA GILBERT & CASEY-SAAV 6011 OPEN SKY DR NW	ALBUQUERQUE NM 87120	6011 OPEN SKY NW	ALBUQUERQUE NM 87120	* 004 004THE HIGH RAN	0.16473329
SANTISTEVEN MICHAEL & JANET 1003 PO BOX 3794	GRANTS NM 87020-0000	7015 KAYSER MILL RD NW	ALBUQUERQUE 87114	LT 31-P1 CORRECTION PI	0.11024745
DICKENSON MICHEAL E & REBECCA 8001 MARIGOLD DR NW	ALBUQUERQUE NM 87120-2125	8001 MARIGOLD DR NW	ALBUQUERQUE NM 87120	* 003 010VOLCANO CLIF	0.27384286

LEWIS GARY K & MARY ANN TRUST	17 PILAR ST	LOS ALAMOS NM 87544-2664	N/A	ALBUQUERQUE NM 87120	TRACT 18 UNIT NO 10 V	4.05546882
MUIR MILA M	8305 GO WEST RD NW	ALBUQUERQUE NM 87120	8305 GO WEST RD NW	ALBUQUERQUE 87120	LT 14 BLK 6 PLAT OF VIS'	0.12043744
UNITED STATES OF AMERICA C/O F	PO BOX 728	SANTA FE NM 87504-0728	RIM ROCK DR NW	ALBUQUERQUE NM 87120	* 054 001VOLCANO CLIF	0.52777554
CITY OF ALBUQUERQUE	PO BOX 1293	ALBUQUERQUE NM 87103	SANTO DOMINGO ST NW	ALBUQUERQUE NM 87120	* 002 013VOLCANO CLIF	1.23210572
QUINTANA RICHARD W & KAREN E	6925 ASTAIR AVE NW	ALBUQUERQUE NM 87120	6925 ASTAIR NW	ALBUQUERQUE NM 87120	LT 22 BLK 4 RINCON SUBI	0.16559426
WENDT PAUL D & JOANNE G TRUST	1440 SIXTH AVE	BELMONT CA 94002-3820	5512 TERRITORIAL RD NW	ALBUQUERQUE NM 87120	*004 003 CORRECTED PL	0.17761491
PADILLA ANTHONY P & CARPENTER S	8100 SEGO CT NW	ALBUQUERQUE NM 87120-3285	8100 SEGO CT NW	ALBUQUERQUE NM 87120	LT 3 BLK 3 PLAT OF UNSE	0.33419451
RITA JOSEPH W	8601 SANDWATER RD NW	ALBUQUERQUE NM 87120	8601 SANDWATER RD NW	ALBUQUERQUE NM 87120	LT 81 PLAT OF WATERSH	0.28296501
BRIDGES JOHN R & DONNA R	7405 TARGET LN NW	ALBUQUERQUE NM 87120-3064	7405 TARGET LN NW	ALBUQUERQUE NM 87120	LT 5 CORRECTED REPLAT	0.184805
POTTER BARR B & JULIA M	8505 MESA TOP RD NW	ALBUQUERQUE NM 87120-4308	8505 MESA TOP RD NW	ALBUQUERQUE 87120	LT 6 BLK 26 PLAT OF VIS'	0.20773907
GARCIA CHARLES A & DIANA V	7915 GOLDEN SPIKE DR NW	ALBUQUERQUE NM 87120-2862	7915 GOLDEN SPIKE DR NW	ALBUQUERQUE NM 87120	* 173 HOMESTEAD HILL	0.20501599
OSTRYE PATRICK W & JANA L	8500 BOUVARDIA AVE NW	ALBUQUERQUE NM 87120-4268	8500 BOUVARDIA AVE NW	ALBUQUERQUE 87120	LT 4 BLK 12 PLAT OF VIS'	0.16135913
SJOBORG TIMOTHY MARK & LORET	4609 CUMBERLAND RD NW	ALBUQUERQUE NM 87120-3863	4609 CUMBERLAND RD NW	ALBUQUERQUE NM 87120	LT 115 PLAT OF SHENAN	0.18526859
HOSN IMAD ABOL & MAZIAD & JO	674 SHIRE HAMPTON DR	LAS VEGAS NV 89178-1232	N/A	ALBUQUERQUE NM 87120	TRACT 10 VOLCANO CLIF	3.13829267
SEPULVIDA ANGELITO U JR & CARA	8119 CINNAMON DR NW	ALBUQUERQUE NM 87120	8119 CINNAMON DR NW	ALBUQUERQUE 87120	LT 3 BLK 5 PLAT OF LA CL	0.15151707
CITY OF ALBUQUERQUE	PO BOX 1293	ALBUQUERQUE NM 87103	N/A	ALBUQUERQUE NM 87120	TR K OF BOND RANCHES	40.3080256
MARKLE JAMES I & CAROL J	8309 CEDAR CREEK DR NW	ALBUQUERQUE NM 87120	8309 CEDAR CREEK DR NW	ALBUQUERQUE NM 87120	LT 61 PLAT OF SHENANC	0.14876723
HOOVER CHRISTINE A & MAIN VAL	6000 SHADOW RIDGE DR NW	ALBUQUERQUE NM 87120-2178	6000 SHADOW RIDGE DR NW	ALBUQUERQUE NM 87120	LT 1 BLK A AMENDED & I	0.15775999
FERRELL PATRICK A & TEISE REISER	9509 CACHE CREEK DR NW	ALBUQUERQUE NM 87114-6104	6408 PETIRROJO RD NW	ALBUQUERQUE NM 87120	*00070010VOLCANO CL	0.36629468
KAHN REYES	6117 FLOR DEL SOL NW	ALBUQUERQUE NM 87120-2227	5201 BOGART ST NW	ALBUQUERQUE NM 87120	LOT 15A BLK 4 SANTA FE	0.12308447
BOLTON JOHN S & LINDA M	5560 MANSFIELD PL NW	ALBUQUERQUE NM 87114	5560 MANSFIELD PL NW	ALBUQUERQUE NM 87114	LT 27 BLK B PLAT FOR PA	0.13556851
BALDONADO DONNA	2135 CALLE AZULEJO NW	ALBUQUERQUE NM 87120-5922	2135 CALLE AZULEJO NW	ALBUQUERQUE NM 87120	LT 7 BLK 8 UNIT IIA PLAT	0.16428554
MONCRIEFF ROBERT C & BEVERLY J	19270 GREENHORN RD	GRASS VALLEY CA 95945-8627	N/A	ALBUQUERQUE NM 87120	* 006 001VOLCANO CLIF	0.2789568
YGBUHAY JANELLE M C & THEODOF	5008 SUNCUP CT NW	ALBUQUERQUE NM 87120-4455	5008 SUNCUP CT NW	ALBUQUERQUE NM 87120	LOT 29 BLK 6 RINCON SU	0.1423744
6009 BLACK RIDGE LLC	6115 BLACK RIDGE DR NW	ALBUQUERQUE NM 87120-2183	6009 BLACK RIDGE DR NW	ALBUQUERQUE NM 87120	LT 26 BLK D AMENDED &	0.11489673
GARCIA BERNARDO & GARCIA DESI	7209 SETTLEMENT WAY NW	ALBUQUERQUE NM 87120-2931	7209 SETTLEMENT WAY NW	ALBUQUERQUE NM 87120	*040 003 HOMESTEAD I	0.20789976
COLTRANE BRYANTT	9215 DROLET DR NW	ALBUQUERQUE NM 87114-1342	9215 DROLET DR NW	ALBUQUERQUE NM 87114	LT 4-P1 PLAT FOR TRAILS	0.12045507
SCHATZMAN JOHN W & MARY K	4915 BOND CT NW	ALBUQUERQUE NM 87120	4915 BOND CT NW	ALBUQUERQUE NM 87120	LOT 97 SANTA FE VILLAI	0.07953851
HERREN WILLIAM W & LAURIE E	4821 SUMMERVILLE DR NW	ALBUQUERQUE NM 87120	4821 SUMMERVILLE DR NW	ALBUQUERQUE NM 87120	LT 31 BLK 5 SHENANDOAP	0.15975867
GRIFFITH MICHAEL M	833 MULBERRY AVE	BREA CA 92821-6458	8915 WINNCREST TRL NW	ALBUQUERQUE NM 87114	LT 20 PLAT FOR THE RES	0.15695996
WALSH CHARLES	8019 WAGON MOUND DR NW	ALBUQUERQUE NM 87120-2846	8019 WAGON MOUND DR NW	ALBUQUERQUE NM 87120	* 135 HOMESTEAD HILL	0.22352076
STATE OF NEW MEXICO STATE LAN	PO BOX 6850	SANTA FE NM 87502-6850	STAGHORN DR NW	ALBUQUERQUE NM 87120	LOT 19 BLK 1 VOLCANO I	0.57994219
BALDRIDGE FAMILY LIMITED PART	110 CYPRESS LN	COUSHATTA LA 71019	N/A	ALBUQUERQUE NM 87120	*1 008VOLCANO CLIFFS	0.36567098
WHATLEY DAVID L	6400 PETIRROJO RD NW	ALBUQUERQUE NM 87120-7019	6400 PETIRROJO RD NW	ALBUQUERQUE NM 87120	*00090010VOLCANO CL	0.3692253
JACKSON CODY DEAN & HANNAH N	6119 BLACK RIDGE DR NW	ALBUQUERQUE NM 87120-2183	6119 BLACK RIDGE DR NW	ALBUQUERQUE NM 87120	LT 14 BLK D AMENDED &	0.11419794
LUCERO ROBERTA J	7008 MONTANO RD NW	ALBUQUERQUE NM 87120-3532	N/A	ALBUQUERQUE NM 87120	* 047 013VOLCANO CLIF	0.27209509
GREGORY ROBERT P	7415 BLUE MOON LN NE	ALBUQUERQUE NM 87113-1356	N/A	ALBUQUERQUE NM 87120	* 045 013VOLCANO CLIF	0.2795002
JIMENEZ GERALDO	5223 VICKSBURG DR NW	ALBUQUERQUE NM 87120-4503	5223 VICKSBURG DR NW	ALBUQUERQUE NM 87120	LOT 9 BLK 3 CORRECTED	0.19433355
STAR TRUST (THE) C/O SHARIF RAB	11201 SAN ANTONIO DR NE	ALBUQUERQUE NM 87122-1049	LILENTHAL AVE NW	ALBUQUERQUE NM 87114	*14A UNIT 1 OF PARADI	0.75761703
HOME BRIDGE REAL ESTATE LLC	115 JORNADA LP	SANTA FE NM 87508-8263	N/A	ALBUQUERQUE NM 87120	TR 23C REPLAT TR 23 UN	0.43025134
DAY CAROLINE R & RICKY E	6452 HOPS CT NW	ALBUQUERQUE NM 87120-4286	6452 HOPS CT NW	ALBUQUERQUE 87120	LT 15 BLK 3 PLAT OF LA C	0.15881188
WESTFALL ROBERT E & DOROTHY F	7601 N CENTRAL AVE UNIT 9	PHOENIX AZ 85020-4079	N/A	ALBUQUERQUE NM 87120	* 012 007VOLCANO CLIF	0.3024348
VIGIL MONICA WINTER	6509 ASTAIR AVE NW	ALBUQUERQUE NM 87120	6509 ASTAIR AVE NW	ALBUQUERQUE NM 87120	*28 5 AMENDED PLAT O	0.097353

ARCHULETA CHARLES J & PAMELA I	5604 CINDER CONE DR NW	ALBUQUERQUE NM 87120	5604 CINDER CONE DR NW	ALBUQUERQUE NM 87120	* 002 003VOLCANO CLIF	0.29415019
CITY OF ALBUQUERQUE	PO BOX 1293	ALBUQUERQUE NM 87103	N/A	ALBUQUERQUE NM 87120	ALL OF SEC 33 T11N R2E	643.9689876
CRISS JAMES E	8339 MILLSTREAM PL NW	ALBUQUERQUE NM 87120-5608	8339 MILLSTREAM PL NW	ALBUQUERQUE NM 87120	LT 47-P1 BLK 8 CORRECTI	0.12182303
BAER LOUANN	9915 BRADFORD PL NW	ALBUQUERQUE NM 87114	9915 BRADFORD PL NW	ALBUQUERQUE NM 87114	LT 11 BLK A PLAT FOR PA	0.11663719
DEL CURTO IVAN R & DESIREE A	5923 ERMEMIN AVE NW	ALBUQUERQUE NM 87114-5996	5923 ERMEMIN AVE NW	ALBUQUERQUE NM 87114	LT 7 BLK 1 PLAT OF PARA	0.10248039
CAMERON DANIEL W & STEPHANIE	6252 ZALTANA RD NW	ALBUQUERQUE NM 87120	6252 ZALTANA RD NW	ALBUQUERQUE NM 87120	LT 45 CORRECTION PLAT	0.21510658
BROWN KELSEY D & RILEY KATHY C	6212 WILD ONION AVE NW	ALBUQUERQUE NM 87114-5939	6212 WILD ONION AVE NW	ALBUQUERQUE NM 87114	LT 11 BLK 1 PLAT OF CHA	0.95738672
PRESTWICH AARON MERLIN & TIA	6005 ERMEMIN AVE NW	ALBUQUERQUE NM 87114-5998	6005 ERMEMIN AVE NW	ALBUQUERQUE NM 87114	LT 81 BLK 5 PLAT OF PAR	0.10192402
MARRAZZO JOHN & DEBORAH TRU	5801 PRAIRIE NIGHT LN NW	ALBUQUERQUE NM 87120-3007	5801 PRAIRIE NIGHT LN NW	ALBUQUERQUE NM 87120	* 022 006THE HIGH RAN	0.19071859
DANIEL JERRY E JR	7321 MOJAVE ST NW	ALBUQUERQUE NM 87120	7321 MOJAVE ST NW	ALBUQUERQUE NM 87120	LOT 48A BLK 3 AMENDEI	0.26058789
GALINDO BEN & JOANNE CO-TRUST	6423 CAMINO DE PAZ RD NW	ALBUQUERQUE NM 87120-4282	6423 CAMINO DE PAZ NW	ALBUQUERQUE 87120	LT 10 BLK 2 PLAT OF LA C	0.15626054
RICO LESLEY L	14608 MAIN ST APT Y204	MILL CREEK WA 98012-3202	6836 METE SOL DR NW	ALBUQUERQUE 87120	LT 5 BLK 18 PLAT OF VIS	0.17850058
ABDELJALIL YASMIN	8619 MOCK HEATHER RD NW	ALBUQUERQUE NM 87120-4251	8619 MOCK HEATHER RD NW	ALBUQUERQUE 87120	LT 16 BLK 13 PLAT OF VI:	0.1261782
ALDERETE ANGELA M & DANIEL	5133 ROANOKE AVE NW	ALBUQUERQUE NM 87120-4543	5133 ROANOKE AVE NW	ALBUQUERQUE NM 87120	LT 60 SHENANDOAH UNI	0.16711963
MARIN JUAN L & MARIN-VILLOBO	10524 CALLE SOMBRA NW	ALBUQUERQUE NM 87114-5092	N/A	ALBUQUERQUE NM 87120	* 014 007VOLCANO CLIF	0.35646581
BELL KAREN S & JOAN E WORDEN	4509 WAYNESBORO RD NW	ALBUQUERQUE NM 87120-3838	4509 WAYNESBORO RD NW	ALBUQUERQUE NM 87120	LT 25 PLAT OF SHENANC	0.16580613
DEIN ROBERT W & SARA A CO-TRU	832 ALAMEDA RD NW	ALBUQUERQUE NM 87114-2002	5005 SUNDEW CT NW	ALBUQUERQUE NM 87120	LOT 34 BLK 6 RINCON SU	0.16028117
BARAJAS JOSEPH A & JACQUELINE	10401 OSO RIDGE PL NW	ALBUQUERQUE NM 87114-4492	6805 RIM ROCK CIR NW	ALBUQUERQUE NM 87120	LT 15 BLK 1 PLAT OF UNS	0.31659872
LUCERO JASON M	1541 GARY LN	ESCONDIDO CA 92026-1626	7020 SNAPDRAGON NW	ALBUQUERQUE NM 87120	LT 64 BLK 1 RINCON SUB'	0.13420328
NIETO LUCY	6312 SUMMER RAY RD NW	ALBUQUERQUE NM 87120	N/A	ALBUQUERQUE NM 87120	* 001 010VOLCANO CLIF	0.32401908
SAXTON HAROLD E ETUX	10034 LOS CANSADOS RD NW	ALBUQUERQUE NM 87114-1920	GLUCKMAN AVE NW	ALBUQUERQUE NM 87114	* 18A UNIT 1 OF PARADI	0.47078883
VAN NESS THOMAS R & SHARON L	7019 LORETE RD NW	ALBUQUERQUE NM 87114-3459	5555 TIMBERFALLS RD NW	ALBUQUERQUE NM 87114	LT 6 BLK B PLAT FOR PAR	0.17120142
ORTEGA JESSICA M & GALLEGOS G	6600 CARNEY AVE NW	ALBUQUERQUE NM 87120-4430	6600 CARNEY AVE NW	ALBUQUERQUE NM 87120	* 9 5 AMENDED PLAT OF	0.08753519
CITY OF ALBUQUERQUE	PO BOX 2248	ALBUQUERQUE NM 87103-2248	N/A	ALBUQUERQUE NM 87120	* 042 006VOLCANO CLIF	0.4975838
UNITED STATES OF AMERICA C/O I	301 DINOSAUR TRL	SANTA FE NM 87508-1560	VULCAN RD NW	ALBUQUERQUE NM 87120	TR 4B1 EXCL NW'LY PORT	0.85523028
MCGREW DENIS C & ROMEL D	2300 WINDWARD DR NW	ALBUQUERQUE NM 87120-3697	2300 WINDWARD DR NW	ALBUQUERQUE NM 87120	LT 10-P1 BLK 5 CORRECTI	0.15332985
CHOVANEC STEPHEN J & MARLENE	2301 ARROYO FALLS ST NW	ALBUQUERQUE NM 87120-3267	2301 ARROYO FALLS ST NW	ALBUQUERQUE NM 87120	LT 111 PLAT OF WATERS	0.37861977
RANGEL RICHARD & DARBY-RANGEI	1577 SWALLOW DR	EL CAJON CA 92020-1460	5579 RABADI CASTLE AVE NW	ALBUQUERQUE NM 87114	LT 22 CORRECTION PLAT	0.11496904
LAUDE MELISSA & GERALD II	7009 KAYSER MILL RD NW	ALBUQUERQUE NM 87114-5978	7009 KAYSER MILL RD NW	ALBUQUERQUE 87114	LT 30-P1 CORRECTION PI	0.1102726
MARTINEZ MATTHEW & RIVERA A	7708 WELLS FARGO TRL NW	ALBUQUERQUE NM 87120-2890	7708 WELLS FARGO TRL NW	ALBUQUERQUE NM 87120	* 95 HOMESTEAD HILLS	0.1557668
DHALIWAL GURMEET K	94 EINSTEIN WAY	EAST WINDSOR NJ 08512-2540	N/A	ALBUQUERQUE NM 87120	003TRACT 4 VOLCANO C	2.91892385
GONZALES ERNESTO	208 AZTEC RD NW	ALBUQUERQUE NM 87120-2319	6019 OPEN SKY DR NW	ALBUQUERQUE NM 87120	LT 39 BLK 3 UNIT 14 VOL	0.31342838
IZZO-MANYMULES REBECCA L & M	6019 OPEN SKY DR NW	ALBUQUERQUE NM 87120-3005	6347 PIMA PL NW	ALBUQUERQUE NM 87120	* 006 004THE HIGH RAN	0.23412042
DADY DARRELL K & GIL-DADY AMAI	6347 PIMA PL NW	ALBUQUERQUE NM 87120	4516 67TH ST NW	ALBUQUERQUE NM 87120	LOT 9-A-P1 BLOCK 9A PL	0.15590743
MOLNAR JANEEN	4516 67TH ST NW	ALBUQUERQUE NM 87120	5808 PRAIRIE NIGHT LN NW	ALBUQUERQUE NM 87120	LOT 56-P1 SUBDIVISION	0.11476505
CASAUS DAVID & CLARISSA	5808 PRAIRIE NIGHT LN NW	ALBUQUERQUE NM 87120-3008	7320 CARSON TRL NW	ALBUQUERQUE NM 87120	* 012 007THE HIGH RAN	0.28090518
ROE PEGGIE J	7320 CARSON TRL NW	ALBUQUERQUE NM 87120-2907	UNSER BLVD NW	ALBUQUERQUE NM 87120	* 37 CORRECTED PLAT C	0.29458605
CITY OF ALBUQUERQUE REAL ESTA	PO BOX 1293	ALBUQUERQUE NM 87103-2248	7317 CIENEGA CT NW	ALBUQUERQUE NM 87120	TR G PLAT OF LANDS OF	3.97980127
JIRON MICHAEL A & MELISSA R	7317 CIENEGA CT NW	ALBUQUERQUE NM 87120	6528 PAPAGAYO RD NW	ALBUQUERQUE NM 87120	LT 11 BLK 13 RINCON SUI	0.1594678
APODACA MARQUITA	6528 PAPAGAYO RD NW	ALBUQUERQUE NM 87120-7015	N/A	ALBUQUERQUE NM 87120	* 010 009VOLCANO CLIF	0.33170608
VALENZUELA EDMUNDO R & SCATI	6701 HIGH PLACE CT NW	ALBUQUERQUE NM 87120-3054	2439 ANGEL DR NW	ALBUQUERQUE NM 87120	005TRACT 15 OF VOLCA	0.34444105
LONCASSION JAMIE J	2439 ANGEL DR NW	ALBUQUERQUE NM 87120-1186	9320 DROLET DR NW	ALBUQUERQUE NM 87120	LT 24 BLK 2 AMENDED PI	0.09794033
ARMIDO JOSEPH D & WOOD DIEDR	9320 DROLET DR NW	ALBUQUERQUE NM 87114-1340		ALBUQUERQUE NM 87114	LT 29-P1 PLAT FOR TRAI	0.14838888

MEDINA LESLIE	6539 AZOR LN NW	ALBUQUERQUE NM 87120-7036	6539 AZOR LN NW	ALBUQUERQUE NM 87120	* 005 005VOLCANO CLIF	0.33267486
FEAGAN SHARON	6924 LAMAR AVE NW	ALBUQUERQUE NM 87120	6924 LAMAR AVE NW	ALBUQUERQUE NM 87120	LT 8 BLK 2 RINCON SUBD	0.15302991
ARIAS YURIANA	4820 PETRA POINTE CIR NW	ALBUQUERQUE NM 87120-4961	4820 PETRA POINTE CIR NW	ALBUQUERQUE NM 87120	LT 19-P1 PLAT FOR PETR	0.09955664
GUTIERREZ TEYA M	4910 QUAIL RIDGE DR NW	ALBUQUERQUE NM 87114-4350	4910 QUAIL RIDGE NW	ALBUQUERQUE NM 87114	*36A REPLAT OF LOTS 3	0.15401751
KOENIG SANDRA SUE	4918 QUAIL RIDGE DR NW	ALBUQUERQUE NM 87114-4350	4918 QUAIL RIDGE DR NW	ALBUQUERQUE NM 87114	* 32A THE COVEY A REPI	0.10490053
DUNBAR ROBERT ELDON III & LEGA	5809 PAINTED PONY CT NW	ALBUQUERQUE NM 87120-3053	5809 PAINTED PONY CT NW	ALBUQUERQUE NM 87120	* 018 007THE HIGH RAN	0.22356768
SALCIDO ANTHONY CLOVIS & PATF	5009 GINGER CT NW	ALBUQUERQUE NM 87120-4424	5009 GINGER CT NW	ALBUQUERQUE NM 87120	LT 26 BLK 4 RINCON SUBI	0.21431713
MARTINEZ CARLOS & ELIZABETH	6333 FLOR DE MAYO PL NW	ALBUQUERQUE NM 87120-2113	6333 FLOR DE MAYO PL NW	ALBUQUERQUE NM 87120	* 111 VOLCANO CLIFFS :	0.36355703
SERNA IRENE	5608 KIMBERLITE DR NW	ALBUQUERQUE NM 87120-3197	5608 KIMBERLITE DR NW	ALBUQUERQUE NM 87120	* 019 002VOLCANO CLIF	0.27691581
CAMPBELL CONRAD E & JACQUELIN	7300 MAYO ST NW	ALBUQUERQUE NM 87120-3571	7300 MAYO ST NW	ALBUQUERQUE NM 87120	* 5 11 AMENDED REPLA'	0.1490619
ESTRADA-RASCON ROICE E	7218 MAYO ST NW	ALBUQUERQUE NM 87120-3571	7218 MAYO ST NW	ALBUQUERQUE NM 87120	* 6 11 AMENDED REPLA'	0.15040759
TIMMONS JERRY E & LINDA LEE	6008 CREGGS ST NW	ALBUQUERQUE NM 87120-3561	6008 CREGGS NW	ALBUQUERQUE NM 87120	* 7 1-A AMENDED REPLA'	0.16222962
ELLISON SHIRLEY A	9312 BATTLE CREEK TRL NW	ALBUQUERQUE NM 87114	9312 BATTLE CREEK ST NW	ALBUQUERQUE NM 87114	LT 47 PLAT FOR HERITAC	0.12630868
HOLDER STANLEY R & ROLINDA A	6324 CAMINO DE PAZ RD NW	ALBUQUERQUE NM 87120	6324 CAMINO DE PAZ NW	ALBUQUERQUE 87120	LT 13 BLK 6 PLAT OF LA C	0.1887717
SEGURA FAMILY TRUST	7908 KIBO DR NW	ALBUQUERQUE NM 87120-3273	7908 KIBO DR NW	ALBUQUERQUE NM 87120	* 034 006VOLCANO CLIF	0.27508185
SALAZAR DON A	9631 VIVALDI TRL NW	ALBUQUERQUE NM 87114	9631 VIVALDI TRL NW	ALBUQUERQUE NM 87114	LT 55 PLAT OF VITTORIA	0.1104143
CASTILLO DIMAS ANDREW III	9624 ADINA LN NW	ALBUQUERQUE NM 87114-5263	9624 ADINA LN NW	ALBUQUERQUE NM 87114 5263	LT 79 PLAT OF VITTORIA	0.10101151
CANDELARIA SALLY A	9504 ADINA LN NW	ALBUQUERQUE NM 87114-5262	9504 ADINA LN NW	ALBUQUERQUE NM 87114 5262	LT 92 PLAT OF VITTORIA	0.10168562
OFFARD VAN W JR & DEANNA MAF	6805 METE SOL DR NW	ALBUQUERQUE NM 87120	6805 METE SOL DR NW	ALBUQUERQUE 87120	LT 2 BLK 17 PLAT OF VIS'	0.15267233
ABNEY KYLE L	7019 METE SOL DR NW	ALBUQUERQUE NM 87120	7019 METE SOL DR NW	ALBUQUERQUE 87120	LT 11 BLK 9 PLAT OF VIS'	0.15722687
CORTEZ FRANCISCA A	8408 CHILTE PINE RD NW	ALBUQUERQUE NM 87120-4256	8408 CHILTE PINE RD NW	ALBUQUERQUE 87120	LT 9 BLK 14 PLAT OF VIS'	0.12867262
ADAMS JOSEPH P & CALLAN DANEI	7116 MOJAVE ST NW	ALBUQUERQUE NM 87120-2929	7116 MOJAVE ST NW	ALBUQUERQUE NM 87120	*011 005 HOMESTEAD I	0.21146482
PADILLA MELISSA & HICKS CYNTHI	7119 EDISON RD NW	ALBUQUERQUE NM 87114	7119 EDISON RD NW	ALBUQUERQUE NM 87114	LT 15 PLAT FOR HERITAC	0.12045595
CHAVEZ DANIEL R & SALAZAR LISA	7504 THORNWOOD DR NW	ALBUQUERQUE NM 87120-4548	7504 THORNWOOD DR NW	ALBUQUERQUE NM 87120	LT 48 SHENANDOAH UNI	0.17323548
ARMIJO GARY T & JENNIFER L	6506 MOJAVE ST NW	ALBUQUERQUE NM 87120	6506 MOJAVE ST NW	ALBUQUERQUE NM 87120	*B REPLAT OF LTS 1 2 &	0.44700539
DAVISON JAMES H & RONDA S	5301 CHEYENNE CT NW	ALBUQUERQUE NM 87120-2959	5301 CHEYENNE CT NW	ALBUQUERQUE NM 87120	* 31 CORRECTED PLAT C	0.25595274
JEFFERIES JAMES E & MARLAINA A	6825 TESUQUE DR NW	ALBUQUERQUE NM 87120-4811	6825 TESUQUE NW	ALBUQUERQUE NM 87120	* 017 002VOLCANO CLIF	0.27658217
MAXWELL KAREN	7432 CIENEGA RD NW	ALBUQUERQUE NM 87120-3598	7432 CIENEGA RD NW	ALBUQUERQUE NM 87120	LT 27 BLK 12 RINCON SUI	0.13346195
ROE PEGGIE J	7320 CARSON TRL NW	ALBUQUERQUE NM 87120	6116 CASA BLANCA DR NW	ALBUQUERQUE NM 87120	* 015 008VOLCANO CLIF	0.34903285
KASSAM LAND ACQUISITIONS 5 LL	5051 JOURNAL CENTER BLVD NE S	ALBUQUERQUE NM 87109-5915	N/A	ALBUQUERQUE NM 87120	* 009 012VOLCANO CLIF	0.27277668
ESTSEN ADINO LLC TRUSTEE 5571 T	PO BOX	ALBUQUERQUE NM 87114-1539	5571 MANSFIELD PL NW	ALBUQUERQUE NM 87114	LT 6 BLK C PLAT FOR PAR	0.12924692
WRIGHT THOMAS LLOYD & TIFFAN	6232 METEOR CT NW	ALBUQUERQUE NM 87120	6232 METEOR CT NW	ALBUQUERQUE NM 87120	LOT 30 PLAT FOR VOLCA	0.14273268
NAJERA BARBARA M	2504 LAVA BLUFF DR NW	ALBUQUERQUE NM 87120	2504 LAVA BLUFF DR NW	ALBUQUERQUE NM 87120	LOT 2 P1 BLK 11 VACATI	0.15544145
LUCERO MELISSA	3105 GILLINGHAM DR NW	ALBUQUERQUE NM 87120	3105 GILLINGHAM DR NW	ALBUQUERQUE NM 87120	LT 17-P1 BLK 1 PLAT OF I	0.13009842
PARADISE WEST INC	7423 LANTERN RD NE	ALBUQUERQUE NM 87109-3060	N/A	ALBUQUERQUE NM 87114	TR OF LD WITHIN W1/2	5.33857355
BUCKNER CYNTHIA A	5009 SOONER TRL NW	ALBUQUERQUE NM 87120-2838	8215 CAMINO PAISANO NW	ALBUQUERQUE NM 87120	LT 11 BLK 4 UNIT IIA PLA	0.13771826
KETCHUM MARLENE	5740 FAIRFAX DR NW	ALBUQUERQUE NM 87114-4917	5740 FAIRFAX DR NW	ALBUQUERQUE NM 87114	* 001 019ROBERSONS RI	0.32786669
BOYD JOANNA	8024 BASALT AVE NW	ALBUQUERQUE NM 87120-6534	8024 BASALT AVE NW	ALBUQUERQUE NM 87120	LOT 1-P1 BLK 20 REPLAT	0.13997329
BALTES DOROTHY LOUISE & BALTE	4941 MARNA LYNN AVE NW	ALBUQUERQUE NM 87114-5710	4941 MARNA LYNN AVE NW	ALBUQUERQUE NM 87114	LT 25-P1 BLK 3 AMENDEI	0.17745137
ALVARADO DEVELOPMENT LLC	5654 GREENWOOD PLAZA BLVD	GREENWOOD VILLAGE CO 80111-2310	8651 GOLF COURSE NW	ALBUQUERQUE NM 87114	PARCEL H-6A7A1-A PLAT	0.61991526
WILLIAMS OSIE & FRANCES M	5605 COLD CREEK AVE NW	ALBUQUERQUE NM 87114-6106	5605 COLD CREEK AVE NW	ALBUQUERQUE 87114	LT 21 PLAT OF SUNDANC	0.11947936
KASSAM LAND ACQUISITIONS 5 LL	5051 JOURNAL CENTER BLVD NE S	ALBUQUERQUE NM 87109-5915	N/A	ALBUQUERQUE NM 87120	*16 008VOLCANO CLIFF	0.39985152
CITY OF ALBUQUERQUE	PO BOX 1293	ALBUQUERQUE NM 87103	N/A	ALBUQUERQUE NM 87120	TRACT 'P' OF BOND RAN	42.45682626

WAQUIE MONICA J	6201 PICTURE ROCK PL NW	ALBUQUERQUE NM 87120	6201 PICTURE ROCK PL NW	ALBUQUERQUE NM 87120	LT 34-P1 PLAT OF THE TI	0.08383413
CAMPBELL COLIN M & ELIZABETH	7400 CERROS PL NW	ALBUQUERQUE NM 87114	7400 CERROS PL NW	ALBUQUERQUE NM 87114	LT 32 PLAT OF LAS CASI	0.19426506
JOHNSON FREDDIE R & CONSTANCI	5137 ROANOKE AVE NW	ALBUQUERQUE NM 87120-4543	5137 ROANOKE AVE NW	ALBUQUERQUE NM 87120	LT 61 SHENANDOAH UNI	0.15140408
COX KEVIN & CHARLY	7804 RIDGEVIEW DR NW	ALBUQUERQUE NM 87120-2878	N/A	ALBUQUERQUE NM 87120	*18 008VOLCANO CLIFF	0.2721739
GOTHARD PATRICK G	2301 WRANGLER CT SE	RIO RANCHO NM 87124-6120	7520 PRIMROSE DR NW	ALBUQUERQUE NM 87120	*169 PRAIRIE RIDGE UN	0.15677768
CARPENTER CHRIS D	PO BOX 919	BERNALILLO NM 87004	N/A	ALBUQUERQUE NM 87120	* 006 014VOLCANO CLIF	0.21581444
STOUT TARA M	2826 PORTO ST SW	ALBUQUERQUE NM 87121-5399	10125 MADELYN 10127-10129 DR N'	ALBUQUERQUE NM 87114	* 3 SUMMARY PLAT OF	0.25057142
CITY OF ALBUQUERQUE	PO BOX 1293	ALBUQUERQUE NM 87103-2248	N/A	ALBUQUERQUE NM 87120	* 006 005VOLCANO CLIF	0.28275947
CITY OF ALBUQUERQUE	PO BOX 1293	ALBUQUERQUE NM 87103-2248	N/A	ALBUQUERQUE NM 87120	* 005 002VOLCANO CLIF	0.27406512
ZIA TRUST INC CUSTODIAN THANH	PO BOX 30928	ALBUQUERQUE NM 87190-0928	7815 URRACA ST NW	ALBUQUERQUE NM 87120	* 016 005VOLCANO CLIF	0.36469986
BATTAGLIA AVA MARIA TRUSTEE B	1701 BLUFFSIDE DR NW	ALBUQUERQUE NM 87105-1002	N/A	ALBUQUERQUE NM 87120	* 008 013VOLCANO CLIF	0.26305664
ORGOVAN DANA A & LOUISE	9305 JILL PATRICIA ST NW	ALBUQUERQUE NM 87114-5706	9305 JILL PATRICIA ST NW	ALBUQUERQUE NM 87114	LT 12-P1 BLK 1 AMENDEI	0.14828575
QUALLE DALE B & DIANE F	5001 MIDNIGHT VISTA AVE NW	ALBUQUERQUE NM 87114	5001 MIDNIGHT VISTA AVE NW	ALBUQUERQUE NM 87114	LOT 37-P1 BLK A CORREC	0.27876329
BLASING AMY & MATTHEW	11005 CARRETA DR NW	ALBUQUERQUE NM 87114	5109 MIDNIGHT VISTA AVE NW	ALBUQUERQUE NM 87114	LOT 27-P1 BLK A CORREC	0.15993946
GARCIA JEANETTE D	8308 WAVERLY DR NW	ALBUQUERQUE NM 87120-3820	8308 WAVERLY DR NW	ALBUQUERQUE NM 87120	LOT 3 BLK 5 SHENANDO	0.30766334
NORRIS STEPHEN T	5308 VALENTINO ST NW	ALBUQUERQUE NM 87120-3596	5308 VALENTINO ST NW	ALBUQUERQUE NM 87120	LOT 22A BLK 3 SANTA FE	0.0956398
NUNEZ FRANCISCO	8016 SADDLEBROOK AVE NW	ALBUQUERQUE NM 87120-6513	8016 SADDLEBROOK AVE NW	ALBUQUERQUE NM 87120	LOT 8 P1 BLK 12 VACATI	0.12832912
HIDEYOSHI COE & TAYLOR SHELLY	6932 TREE LINE AVE NW	ALBUQUERQUE NM 87114	6932 TREE LINE AVE NW	ALBUQUERQUE 87114	LT 11-P1 CORRECTION PI	0.10840055
BELLANTONI LILIANA & LOUIS JOHI	9319 WARM STONE ST NW	ALBUQUERQUE NM 87114-6607	6008 ERMEMIN AVE NW	ALBUQUERQUE NM 87114	LT 5 BLK 2 PLAT OF PARA	0.10110256
HOWARD ANDRE EUGENE ESTATE	260 PEACHTREE ST SUITE 2200	ATLANTA GA 30303-1292	9401 CERRO LARGO PL NW	ALBUQUERQUE 87114	LT 16 PLAT OF VENTANA	0.20800068
HOWARD HEATHER A	7100 GLYNDON TRL NW	ALBUQUERQUE NM 87114-4574	7100 GLYNDON TRL NW	ALBUQUERQUE 87114	LT 32 PLAT FOR THE RES	0.18140415
GRAYLAND CORP & J2C LLC & LEE R	PO BOX 35640	ALBUQUERQUE NM 87176	WESTERN TRL NW	ALBUQUERQUE NM 87120	TR A-2-A PLAT OF TRACT	3.83115123
BOSSOW JENNIFER & MILLER MEG	7020 VISTA DEL SOL DR NW	ALBUQUERQUE NM 87120-4235	7020 VISTA DEL SOL DR NW	ALBUQUERQUE 87120	LT 16-P1 BLK 1 PLAT OF \	0.15141367
MARESCA HEATHER MARTIN & FRI	8619 CHILTE PINE RD NW	ALBUQUERQUE NM 87120-4261	8619 CHILTE PINE RD NW	ALBUQUERQUE 87120	LT 14 BLK 11 PLAT OF VI	0.15296235
CRABTREE JAMES F	6460 MOJAVE ST NW	ALBUQUERQUE NM 87120-4826	6460 MOJAVE ST NW	ALBUQUERQUE NM 87120	LT 9-A-1 PLAT OF LOTS 5	0.19951877
APODACA DANIEL J	6840 VISTA TERRAZA DR NW	ALBUQUERQUE NM 87120-3795	6840 VISTA TERRAZA DR NW	ALBUQUERQUE 87120	LT 6 BLK 6 PLAT OF VIST.	0.11149992
APODACA PHILLIP J & MAES ANGEI	9719 SAMIA ST NW	ALBUQUERQUE NM 87114	9719 SAMIA ST NW	ALBUQUERQUE NM 87114	LT 70 BLK 5 PLAT OF PAR	0.10383571
AMADOR HORACIO F & VERONA M	624 2ND ST SW	ALBUQUERQUE NM 87102	N/A	ALBUQUERQUE NM 87120	* 025 013VOLCANO CLIF	0.29035754
GARCIA MIREYA G	3804 SUNTRAIL RD NW	ALBUQUERQUE NM 87114-5832	N/A	ALBUQUERQUE NM 87120	001TRACT 4 VOLCANO C	0.93143438
LOW PROFILE INVESTMENTS INC	8809 SCARLET KNIGHT ST NE	ALBUQUERQUE NM 87122	TABIRA RD NW	ALBUQUERQUE NM 87120	*8 010VOLCANO CLIFFS	0.32480903
HERNANDEZ CARLOS H & DIANA	5824 ERMEMIN AVE NW	ALBUQUERQUE NM 87114-5994	5824 ERMEMIN AVE NW	ALBUQUERQUE NM 87114	LT 3 BLK 4 PLAT OF PARA	0.09698151
SHERWOOD PAUL	8316 GARDENBROOK PL NW	ALBUQUERQUE NM 87120-5611	8316 GARDENBROOK PL NW	ALBUQUERQUE NM 87120	LT 20-P1 BLK 8 CORRECTI	0.13455042
RODRIGUEZ AMBER	7139 GLYNDON TRL NW	ALBUQUERQUE NM 87114-4575	7139 GLYNDON TRL NW	ALBUQUERQUE NM 87114	LT 10 PLAT FOR THE RES	0.15436827
ARMSTRONG ROSAH LEE & ZACHEI	9723 SAMIA ST NW	ALBUQUERQUE NM 87114-5999	9723 SAMIA ST NW	ALBUQUERQUE NM 87114	LT 71 BLK 5 PLAT OF PAR	0.09277753
LEE CARIANN	6904 SWEETBRIER AVE NW	ALBUQUERQUE NM 87120-4136	6904 SWEETBRIAR AVE NW	ALBUQUERQUE NM 87120	LT 4 BLK 3 RINCON SUBD	0.14084089
SANCHEZ MANUEL R & PATRICIA L	7236 WILLIAMSBURG RD NW	ALBUQUERQUE NM 87114	7236 WILLIAMSBURG RD NW	ALBUQUERQUE 87114	LT 59 PLAT FOR HERITAC	0.14642448
BECKER STEPHEN C & NONI	8628 WILD DUNES AVE NW	ALBUQUERQUE NM 87120-4314	8628 WILD DUNES RD NW	ALBUQUERQUE 87120	LT 3 BLK 25 PLAT OF VIS	0.18358276
MIRABAL JAMES L & LYDIA C	7500 DEERFIELD RD NW	ALBUQUERQUE NM 87120-4530	7500 DEERFIELD NW	ALBUQUERQUE NM 87120	LT 55 SHENANDOAH UNI	0.1844587
VATOSEOW JENNIE	3516 RUNNING BIRD CT NW	ALBUQUERQUE NM 87120-3687	3516 RUNNING BIRD CT NW	ALBUQUERQUE NM 87120	LT 22-P1 BLK 4 VACATIO	0.1147372
CHAVEZ ANTHONY D	9931 GENEVA DR NW	ALBUQUERQUE NM 87114-2148	9931 GENEVA DR NW	ALBUQUERQUE NM 87114	LT 25 BLK A PLAT FOR PA	0.13773777
HEILMAN TAMARA M	8108 FAIRMONT DR NW	ALBUQUERQUE NM 87120-3800	8108 FAIRMONT DR NW	ALBUQUERQUE NM 87120	LOT 3 BLK 7 SHENANDO	0.17389376
ENGLISH COLTON	6817 KEELING ST NW	ALBUQUERQUE NM 87120	6817 KEELING ST NW	ALBUQUERQUE NM 87120	*83 2 PRADO DEL OSO T	0.09677824
WEAVER COLIN ANDREW & ASHLE	5207 SOONER TRL NW	ALBUQUERQUE NM 87120-2952	5207 SOONER TRL NW	ALBUQUERQUE NM 87120	*012 002 HOMESTEAD I	0.18100514

NEWTON DENNIS L	6815 LAMAR AVE NW	ALBUQUERQUE NM 87120	6815 LAMAR AVE NW	ALBUQUERQUE NM 87120	LOT 4 BLK 1 RINCON SUB	0.1577014
RUSSELL ROBERT C	5016 BOGART ST NW	ALBUQUERQUE NM 87120-2087	5016 BOGART NW	ALBUQUERQUE NM 87120	LT 11-A BLK 10 PLAT OF :	0.10960461
LOWE BRANDY L & JAMES C JR	6115 WHITEMAN DR NW	ALBUQUERQUE NM 87120-2194	6115 WHITEMAN DR NW	ALBUQUERQUE NM 87120	LT 27 BLK 7A A PLAT OF I	0.15754813
GIL VIRGILIO SERGIO SR TRUSTEE V	6506 CALLE REDONDA NW	ALBUQUERQUE NM 87120-2728	6352 MONTANO RD NW	ALBUQUERQUE NM 87120	LOT 0-12 VOLCANO CLIF	0.23095962
FUHS LOREN & TERRY TRUSTEES FL	4809 CUMBERLAND RD NW	ALBUQUERQUE NM 87120-3861	4809 CUMBERLAND RD NW	ALBUQUERQUE NM 87120	LT 106 PLAT OF SHENAN	0.1788361
COPLEN ELLEN A & SIMPSON RICH#	6209 CANAVIO RD NW	ALBUQUERQUE NM 87120-7053	6209 CANAVIO RD NW	ALBUQUERQUE NM 87120	*00500006VOLCANO CL	0.31051602
DODD DOYNE JAMES & MELINDA	8108 WELLSBURG CT NW	ALBUQUERQUE NM 87120-3815	8108 WELLSBURG CT NW	ALBUQUERQUE NM 87120	LT 20 BLK 8 SHENANDOAH	0.2340693
ORTEGA MICHAEL A & SANCHEZ-O	7421 CIENEGA RD NW	ALBUQUERQUE NM 87120-3599	7421 CIENEGA RD NW	ALBUQUERQUE NM 87120	LT 34B BLK 12 CORRECTI	0.1729857
GONZALES PHILIP C & MARGUERITE	7516 STAUNTON PL NW	ALBUQUERQUE NM 87120	7516 STAUNTON PL NW	ALBUQUERQUE NM 87120	LT 1 SHENANDOAH UNIT	0.16857658
UNITED STATES OF AMERICA C/O I	PO BOX 728	SANTA FE NM 87504-0728	ATRISCO DR NW	ALBUQUERQUE NM 87120	POR OF NLY 125FT OF LT	0.5719969
LOPEZ BILLY & VICTORIA G	4013 FLORA VISTA AVE SW	ALBUQUERQUE NM 87121	7315 KEEL AVE NW	ALBUQUERQUE NM 87120	*25-A4 AMENDED REPL	0.17607443
CITY OF ALBUQUERQUE	PO BOX 1293	ALBUQUERQUE NM 87103-2248	N/A	ALBUQUERQUE NM 87120	* 012 002VOLCANO CLIF	0.35658269
CARPENTER THOMAS C D	PO BOX 2551	BERNALILLO NM 87004	N/A	ALBUQUERQUE NM 87120	* 003 014VOLCANO CLIF	0.22963443
VIGIL JACQUELINE L & RODRIGUEZ-	3350 GABALDON PL NW	ALBUQUERQUE NM 87104-2716	6612 CARNEY AVE NW	ALBUQUERQUE NM 87120	*12 5 AMENDED PLAT O	0.09169047
ARTIS BRANDON & HEATHER A	8232 MEADOWBROOK AVE NW	ALBUQUERQUE NM 87120-5604	8232 MEADOWBROOK AVE NW	ALBUQUERQUE NM 87120	LT 23-P1 BLK 5 CORRECTI	0.17956721
OGILVIE THOMAS & NANCY B	7600 RICHMOND HILL RD NW	ALBUQUERQUE NM 87120-4502	7600 RICHMOND HILL NW	ALBUQUERQUE NM 87120	LT 92 SHENANDOAH SUI	0.23501279
MINOR GERALD A & BERYL I	8000 PETROGLYPH AVE NW	ALBUQUERQUE NM 87120	8000 PETROGLYPH AVE NW	ALBUQUERQUE NM 87120	LOT 9-P1 BLK 16 REPL FC	0.23803001
HYLAND ROBERT C & CATHERINE M	5331 HATTIESBURG AVE NW	ALBUQUERQUE NM 87120-4529	5331 HATTIESBURG NW	ALBUQUERQUE NM 87120	LOT 25 BLK 2 CORRECTEI	0.22844817
GONZALES LOUIS A SR & DOLORES	6616 RIM ROCK CIR NW	ALBUQUERQUE NM 87120-3139	6616 RIM ROCK CIR NW	ALBUQUERQUE NM 87120	LT 5 BLK 2 PLAT OF UNSE	0.30691882
BURT MICHAEL & RAQUEL L	6831 METE SOL DR NW	ALBUQUERQUE NM 87120	6831 METE SOL DR NW	ALBUQUERQUE 87120	LT 8 BLK 17 PLAT OF VIS	0.17790794
HAFELY SHELLEY D & WILLIAMS RC	9511 CACHE CREEK DR NW	ALBUQUERQUE NM 87114-6104	9511 CACHE CREEK DR NW	ALBUQUERQUE 87114	LT 50 PLAT OF SUNDANC	0.13323433
ARELLANO PAUL F & ARELLANO JO\	2420 CALLE AMELIA	SANTA FE NM 87505-6280	4952 QUAIL RIDGE NW	ALBUQUERQUE NM 87114	* 17A THE COVEY A REPI	0.08449641
WEST SEVENTY LLC	PO BOX 7457	ALBUQUERQUE NM 87194-7457		ALBUQUERQUE NM 87114	NLY POR E/2 NE/4 NW/4	2.23927444
MURPHY KIMBERLY G & CYNTHIA N	9695 ASBURY LN NW	ALBUQUERQUE NM 87114	9695 ASBURY LN NW	ALBUQUERQUE NM 87114	* 007 002EXECUTIVE ES	0.33923187
OUEIS KANE R TRUSTEE OUEIS RVT	9600 IGNACIO CT NW	ALBUQUERQUE NM 87114-4377	9600 IGNACIO CT NW	ALBUQUERQUE 87114	LOT 18-P1 BLK D CORREC	0.28831792
MOWERY DANIEL R & MARSHA J	11632 WOODMAR LN NE	ALBUQUERQUE NM 87111-6517	N/A	ALBUQUERQUE NM 87114	SEC 14 T11N R2E TR IN S	2.68189151
CEBULA EDWARD W & ELAINE M	6205 MOJAVE AVE NW	ALBUQUERQUE NM 87120-4817	6205 MOJAVE AVE NW	ALBUQUERQUE NM 87120	LT 6 UNIT 2 PLAT OF UNI	0.29315095
KASSAM MOHAMED & SHAMSHIC	12105 SIGNAL AVE NE	ALBUQUERQUE NM 87122-1514	N/A	ALBUQUERQUE NM 87120	*36 008VOLCANO CLIFF	0.26867297
RUIZ DEVELOPMENT LC	PO BOX 66960	ALBUQUERQUE NM 87193-6960	N/A	ALBUQUERQUE NM 87114	TR OF LAND IN SEC 18 T:	10.16762937
UNITED STATES OF AMERICA C/O I	6001 UNSER BLVD NW	ALBUQUERQUE NM 87120-2069	N/A	ALBUQUERQUE NM 87120	LT 4 BLK 1 VOLCANO CLII	0.59001674
SCHERMERHORN COREY A	6527 LAMAR AVE NW	ALBUQUERQUE NM 87120	6527 LAMAR NW	ALBUQUERQUE NM 87120	LOT 36A BLK 1 SANTA FE	0.08347975
RUIZ SANTIAGO S & JUCIUS BERNIC	7315 MINEHEAD ST NW	ALBUQUERQUE NM 87120-3556	7315 MINEHEAD ST NW	ALBUQUERQUE NM 87120	*21A 7A REPL OF LTS 21	0.14676045
PERNO KEVIN M & EVA A	4409 CLIFF BASE DR NW	ALBUQUERQUE NM 87120	4409 CLIFF BASE DR NW	ALBUQUERQUE NM 87120	LOT 30-P1 SUBDIVISION	0.11363925
OBRIENT LEX EUGENE JR & MARGA	3008 EL MARTHA CT NE	ALBUQUERQUE NM 87111	6319 VISTA DEL PRADO NW	ALBUQUERQUE NM 87120	* 014 006VOLCANO CLIF	0.34378613
SPRING TAMMY L	9731 VIVALDI TRL NW	ALBUQUERQUE NM 87114-5268	9731 VIVALDI TRL NW	ALBUQUERQUE NM 87114	LT 47 PLAT OF VITTORIA	0.11686763
NGUYEN BRYAN H & NHUNG PHAM	7239 WILLIAMSBURG RD NW	ALBUQUERQUE NM 87114	7239 WILLIAMSBURG RD NW	ALBUQUERQUE NM 87114	LT 11 PLAT FOR HERITAC	0.12044775
STEWART CHESTER FRENCH TRUSTI	PO BOX 25063	ALBUQUERQUE NM 87125-0063	9300 GOLF COURSE RD NW	ALBUQUERQUE NM 87114	TRACT 5-C PLAT OF TRAI	2.65902746
VASQUEZ CHRISTIAN N & CHAVEZ-	PO BOX 811	JAMESTOWN NM 87347	N/A	ALBUQUERQUE NM 87120	*11 005VOLCANO CLIFF	0.56618056
FALCONS INVESTMENTS INC	1316 YALE BLVD SE	ALBUQUERQUE NM 87106-4132	N/A	ALBUQUERQUE NM 87120	TRACT 1 VOLCANO CLIFI	6.68369915
CISNEROS JAMES E & SANDRA J	8020 WAGON MOUND DR NW	ALBUQUERQUE NM 87120	8020 WAGON MOUND NW	ALBUQUERQUE NM 87120	* 136 HOMESTEAD HILL	0.25224553
JARAMILLO AMANDA & JOSEPH	5851 FOSSIL RD NW	ALBUQUERQUE NM 87114-4397		ALBUQUERQUE NM 87120	LT 8 BLK 2 UNIT 14 VOLC	0.3220329
CITY OF ALBUQUERQUE	PO BOX 1293	ALBUQUERQUE NM 87103-2248	N/A	ALBUQUERQUE NM 87114	TR OF LAND IN SEC 14 T:	5.28081136
MONTOYA EMIL L & MONTOYA CC	1807 MORRIS ST NE	ALBUQUERQUE NM 87112-3123	N/A	ALBUQUERQUE NM 87120	* 067 013VOLCANO CLIF	0.28429641

YEAGER REID B	9716 CALLE CHAMISA NW	ALBUQUERQUE NM 87114-7201	9716 CALLE CHAMISA NW	ALBUQUERQUE 87114	LT 12-P1 VILLA DE LA CH	0.11564737
MCKENZIE MARK AARON & DAWN	3100 LA ORILLA RD NW	ALBUQUERQUE NM 87120-2504	N/A	ALBUQUERQUE NM 87120	* 059 013VOLCANO CLIF	0.27677879
TACK GARY LEE TRUSTEE TACK RVT	3219 RIO SAN DIEGO PL SW	ALBUQUERQUE NM 87121-9347	N/A	ALBUQUERQUE NM 87120	TRACT 10 BLK 3 VOLCAN	1.83829277
WALKER TRISHA A & ROBERT E	6700 PIEDRA QUEMADA RD NW	ALBUQUERQUE NM 87114-3493	6700 PIEDRA QUEMADA RD NW	ALBUQUERQUE NM 87114	LT 68 PLAT OF TERESINA	0.1641653
LOVATO DANIEL R	6329 SANTO DOMINGO ST NW	ALBUQUERQUE NM 87120	6329 SANTO DOMINGO ST NW	ALBUQUERQUE NM 87120	LT 4 BLK 9B A PLAT OF BI	0.14696754
TAYLOR THOMAS ALLEN & CYNTHIA	5014 CORDONIZ ST NW	ALBUQUERQUE NM 87120	5014 CORDONIZ ST NW	ALBUQUERQUE NM 87120	* 38 AMENDED TRINITY	0.19487433
HPA III ACQUISITIONS 1 LLC	120 S RIVERSIDE PLAZA SUITE 201	CHICAGO IL 60606-6995	6024 STONEY BLUFF CT NW	ALBUQUERQUE NM 87120	LOT 60 PLAT OF STORY F	0.17271344
LANGE RONALD H & MARY ANN	4909 ROSEMARY DR NW	ALBUQUERQUE NM 87120-4173	4909 ROSEMARY NW	ALBUQUERQUE NM 87120	LT 35 BLK 3 RINCON SUB'	0.15299891
SOOHOO LISA & JARAMILLO FRAN	6001 PICTURE ROCK PL NW	ALBUQUERQUE NM 87120-2502	6001 PICTURE ROCK PL NW	ALBUQUERQUE NM 87120	LT 21-P1 PLAT OF THE TI	0.09965271
CITY OF ALBUQUERQUE	PO BOX 2248	ALBUQUERQUE NM 87103-2248	N/A	ALBUQUERQUE NM 87120	* 032 006VOLCANO CLIF	0.74139819
CHAVEZ-PACHECO MARTHA	4704 SUNDANCE TRL NW	ALBUQUERQUE NM 87120-2871	4704 SUNDANCE TRL NW	ALBUQUERQUE NM 87120	* 38 HOMESTEAD HILLS	0.18930731
MARTINEZ-COBIAN BLANCA MERA	4604 WAYNESBORO PL NW	ALBUQUERQUE NM 87120-3840	4604 WAYNESBORO PL NW	ALBUQUERQUE NM 87120	LOT 2 PLAT OF SHENANI	0.16186569
STATE OF NEW MEXICO C/O FACIL	PO BOX 6850	SANTA FE NM 87502-6850	N/A	ALBUQUERQUE NM 87120	* 027 002VOLCANO CLIF	0.27815093
MARTINEZ JOSEPH M & TRUJILLO M	7527 PECOS TRL NW	ALBUQUERQUE NM 87120-2827	7527 PECOS TRL NW	ALBUQUERQUE NM 87120	* 7 2 AMENDED REPLAT	0.22472917
CAPEHART SHAWN D & NICOLE LAU	7315 WILLIAMSBURG RD NW	ALBUQUERQUE NM 87114-4555	7315 WILLIAMSBURG RD NW	ALBUQUERQUE NM 87114	LT 7 PLAT FOR HERITAGE	0.12044676
CITY OF ALBUQUERQUE	PO BOX 1293	ALBUQUERQUE NM 87103-2248	PETIRROJO RD NW	ALBUQUERQUE NM 87120	*00700006VOLCANO CL	0.27346574
HPA III ACQUISITIONS 1 LLC	120 S RIVERSIDE PLAZA SUITE 201	CHICAGO IL 60606-6995	8305 FAIRMONT DR NW	ALBUQUERQUE NM 87120	LOT 2 BLK 4 SHENANDO/	0.15900405
FORTUNE TORBEN R	7108 TESUQUE DR NW	ALBUQUERQUE NM 87120-3071	7108 TESUQUE DR NW	ALBUQUERQUE NM 87120	* 003 005THE HIGH RAN	0.17157576
FLORES CHRISTOPHER R	5800 BRAHMA DR NW	ALBUQUERQUE NM 87120-3027	5800 BRAHMA DR NW	ALBUQUERQUE NM 87120	* 020 008THE HIGH RAN	0.3368113
DIAZ JAIME J & MELISSA	6336 MOJAVE ST NW	ALBUQUERQUE NM 87120	6336 MOJAVE ST NW	ALBUQUERQUE NM 87120	LOT 10-A BLOCK 9A PLAT	0.15590284
ROMO MARY A	2124 S 8TH ST	TUCUMCARI NM 88401-3723	N/A	ALBUQUERQUE NM 87120	*8 006VOLCANO CLIFFS	0.29678689
NATIONAL PARK SERVICE DIVISION	6001 ATRISCO DR NW	ALBUQUERQUE NM 87120	N/A	ALBUQUERQUE NM 87120	TR 3 SANTA FE VILLAGE	23.26113921
HAALAND DAVID & KATHY	809 RICHMOND DR SE	ALBUQUERQUE NM 87106-2314	N/A	ALBUQUERQUE NM 87120	*4 006VOLCANO CLIFFS	0.31410199
GOLDEN JEROME E JR	7026 MOJAVE ST NW	ALBUQUERQUE NM 87120-2919	7026 MOJAVE ST NW	ALBUQUERQUE NM 87120	LOT 5 BLK 5 CORRECTED	0.22497158
STITH EVE	9512 LA ROCCA CT NW	ALBUQUERQUE NM 87114-3449	9512 LA ROCCA CT NW	ALBUQUERQUE NM 87114	LT 83-P1 PLAT OF TERES	0.10484324
GELET SULLIVAN J	5140 BOGART ST NW	ALBUQUERQUE NM 87120-2092	5140 BOGART ST NW	ALBUQUERQUE NM 87120	*11 1 AMENDED PLAT O	0.08741815
MARTHE MICHAEL & DEBRA	5021 ROCKCRESS DR NW	ALBUQUERQUE NM 87120-4105	5021 ROCKCRESS NW	ALBUQUERQUE NM 87120	LT 43 BLK 1 RINCON SUB'	0.1424553
PONS ALBERT E & MADELYN M	6925 SEDGE AVE NW	ALBUQUERQUE NM 87120-4152	6925 SEDGE AVE NW	ALBUQUERQUE NM 87120	LT 50 BLK 3 RINCON SUBI	0.13219081
HENNIGH LONNIE L JR	6715 HIGH PLACE CT NW	ALBUQUERQUE NM 87120	6715 HIGH PLACE CT NW	ALBUQUERQUE NM 87120	* 032 003THE HIGH RAN	0.30551663
MCWILLIAMS TRISHA L & HESTER C	1000 WESTERN MEADOWS CT NW	ALBUQUERQUE NM 87114	6532 PETIRROJO RD NW	ALBUQUERQUE NM 87120	* 005 011VOLCANO CLIF	0.31067582
HARVEY JASON FIELDER & CELESTE	6820 VISTA DEL SOL DR NW	ALBUQUERQUE NM 87120-3299	6820 VISTA DEL SOL DR NW	ALBUQUERQUE NM 87120	LT 61 PLAT OF VISTA VII	0.14667575
RUIZ ARIANNA JANNET OLIVAS & V	5400 DON LUCIANO CT SW	ALBUQUERQUE NM 87121-7445	N/A	ALBUQUERQUE NM 87120	LT 7 BLK 1 UNIT 14 VOLC	0.39407039
SIX SISTERS LLC	733 CAGUA DR SE	ALBUQUERQUE NM 87108-3717	N/A	ALBUQUERQUE NM 87120	*24 003VOLCANO CLIFF	0.32264321
WHITE THOMAS M & FOSTER JULIE	9800 BAJADA DR NW	ALBUQUERQUE NM 87114-4365	9800 BAJADA NW	ALBUQUERQUE NM 87114	LOT 23-P1 BLK A CORREC	0.23793822
ESTRADA-MUNOZ ALEJANDRO	7612 PRIMROSE DR NW	ALBUQUERQUE NM 87120-5218	7612 PRIMROSE DR NW	ALBUQUERQUE NM 87120	*175 PRAIRIE RIDGE UN	0.14991757
JETT MICHELLE E	7808 LATIR MESA RD NW	ALBUQUERQUE NM 87114-1689	7808 LATIR MESA RD NW	ALBUQUERQUE 87114	LT 34 PLAT OF VENTANA	0.12624623
NAVARRETE JOSEPH & LORETTA	8031 VICTORIA DR NW	ALBUQUERQUE NM 87120	8031 VICTORIA DR NW	ALBUQUERQUE 87120	LT 17 BLK 6 VOLCANO CL	0.26436338
NTIFORO JOJO & DEANIELLE	5704 FAIRFAX DR NW	ALBUQUERQUE NM 87114-4917	5704 FAIRFAX DR NW	ALBUQUERQUE NM 87114	* 010 019ROBERSONS RI	0.25022372
MYERS JEREMY B & LAURA O	6436 PICARDIA PL NW	ALBUQUERQUE NM 87120-7041	6436 PICARDIA RD NW	ALBUQUERQUE NM 87120	*00030009VOLCANO CL	0.32223655
VEDAMANIKAM LIZZY J	8008 WAGON MOUND DR NW	ALBUQUERQUE NM 87120	8008 WAGON MOUND NW	ALBUQUERQUE NM 87120	* 139 HOMESTEAD HILL	0.16283731
CHAVEZ FRANK JR	4916 GOLDEN THREAD DR NE	ALBUQUERQUE NM 87113-2211	7224 GROS VENTRE CT NW	ALBUQUERQUE NM 87114	LT 34-P1 BLK 1 PLAT OF \	0.14525344
PATTERSON JAMES W & PATRICIA	7012 STAG HORN DR NW	ALBUQUERQUE NM 87120	7012 STAGHORN DR NW	ALBUQUERQUE NM 87120	* 019 003VOLCANO CLIF	0.24578213
GONZALES RICHARD P & LUCIA D	7016 HAWKWATCH RD NW	ALBUQUERQUE NM 87114-5983	7016 HAWKWATCH RD NW	ALBUQUERQUE 87114	LT 73-P1 CORRECTION PI	0.1097655

LAIL CHARLES R & BARBARA A TRUS	7831 AGUILA ST NW	ALBUQUERQUE NM 87120-7032	7831 AGUILA ST NW	ALBUQUERQUE NM 87120	* 002 002VOLCANO CLIF	0.29488477
MAES TAMERA DANA E	7316 BANGOR AVE NW	ALBUQUERQUE NM 87120-3586	7316 BANGOR AVE NW	ALBUQUERQUE NM 87120	*3A 7A OF REPL LTS 2 TH	0.20534215
SPURRELL SUSAN JAYNE	17 KINGSWAY CT	GREER SC 29651-2311	N/A	ALBUQUERQUE NM 87114	TR IN W POR OF NW OF	4.58651059
SANDOVAL ALBERT L	4132 LA PURISIMA DR	LAS CRUCES NM 88011-8426	N/A	ALBUQUERQUE NM 87120	* 001 012VOLCANO CLIF	0.25322684
WYLIE KENNETH W & BARBARA S C	4309 HERITAGE PL NE	ALBUQUERQUE NM 87109-2911	N/A	ALBUQUERQUE NM 87120	* 012 003VOLCANO CLIF	0.26459808
ABADIE CHARLES W III & TERRI D	4929 MARNA LYNN AVE NW	ALBUQUERQUE NM 87114-5710	4929 MARNA LYNN AVE NW	ALBUQUERQUE NM 87114	LT 28-P1 BLK 3 AMENDEI	0.15566785
UNITED STATES OF AMERICA C/O F	6001 UNSER BLVD NW	ALBUQUERQUE NM 87120-2069	N/A	ALBUQUERQUE NM 87120	THE NWLY POR OF NW/.	0.89812329
SAMSON JEREMY C	7401 SUNROSE DR NW	ALBUQUERQUE NM 87120-2773	7401 SUNROSE DR NW	ALBUQUERQUE NM 87120	LT 45 PRAIRIE RIDGE UNI	0.17987928
FOOS RUSSELL K & MARGARET A T	5316 CHESAPEAKE RD NW	ALBUQUERQUE NM 87120-4569	5316 CHESAPEAKE RD NW	ALBUQUERQUE NM 87120	LT 51 SHENANDOAH SUI	0.15543744
WOODWARD TRACY J & PATSY A	6401 SANTO DOMINGO NW	ALBUQUERQUE NM 87120	6401 SANTO DOMINGO ST NW	ALBUQUERQUE NM 87120	LOT 7-A BLOCK 10A PLAT	0.16320525
CRUMPLER LARRY & JAYNE AUBELE	2919 MONUMENT DR NW	ALBUQUERQUE NM 87120-6529	2919 MONUMENT DR NW	ALBUQUERQUE NM 87120	LOT 9-P1 BLK 23 REPLAT	0.22193838
HUFFMAN ROBYN L	9801 CASSIDY RD NW	ALBUQUERQUE NM 87114-4381	9801 CASSIDY RD NW	ALBUQUERQUE NM 87114	LT 6-P1 BLK B CORRECTIC	0.13140618
OSBORNE REX WILBURN JR & CAND	7931 INDEPENDENCE DR NW	ALBUQUERQUE NM 87120-2866	7931 INDEPENDENCE DR NW	ALBUQUERQUE NM 87120	* 161 HOMESTEAD HILL	0.17089149
AVILA ADRIAN R	8705 SILVERADO AVE SW	ALBUQUERQUE NM 87121-5008	N/A	ALBUQUERQUE NM 87120	* 013 013VOLCANO CLIF	0.27912674
ENGLAND DELMA JEAN	5028 BOGART ST NW	ALBUQUERQUE NM 87120	5028 BOGART ST NW	ALBUQUERQUE NM 87120	LT 8-A BLK 10 REPL OF (A	0.10897291
HESCH GABRIEL J & BRIANNA S	9505 CALLE CHAMISA NW	ALBUQUERQUE NM 87114-2447	9505 CALLE CHAMISA NW	ALBUQUERQUE NM 87114	LT 15-P1 VILLA DE LA CH	0.12701862
RANSOM RICHARD E TRUSTEES RIC	PO BOX 7457	ALBUQUERQUE NM 87194-7457		ALBUQUERQUE NM 87114	NLY PORT W1/2 SW 1/4	1.88581907
CITY OF ALBUQUERQUE	PO BOX 1293	ALBUQUERQUE NM 87103-2248	N/A	ALBUQUERQUE NM 87114	TR IN NW NE SE & POR S	15.21180045
WILLIAMS STEPHEN R & WILLIAMS S	6532 ASTAIR AVE NW	ALBUQUERQUE NM 87120	6532 ASTAIR NW	ALBUQUERQUE NM 87120	* 9 6 AMENDED PLAT OF	0.09437862
WILLET SHEILA A	4924 BUTTE PL NW	ALBUQUERQUE NM 87120-4441	4924 BUTTE PL NW	ALBUQUERQUE NM 87120	LOT 57 SANTA FE VILLAI	0.08679406
SKINDELIEN PARKER	7301 MINEHEAD ST NW	ALBUQUERQUE NM 87120-3555	7301 MINEHEAD NW	ALBUQUERQUE NM 87120	*18 7-A AMENDED REPL	0.14907276
PARNEGG JANEE S & DONALD G DA	7532 PECOS TRL NW	ALBUQUERQUE NM 87120-2826	7532 PECOS TRL NW	ALBUQUERQUE NM 87120	*10-A 1 REPLAT OF LOT:	0.17482643
BROZEK JOHN & JULIE	2600 LAVA BLUFF DR NW	ALBUQUERQUE NM 87120-6500	2600 LAVA BLUFF DR NW	ALBUQUERQUE NM 87120	LT 16 P1 BLK 15 VACATIC	0.23485559
LAMONDY DUSTIN & SAVANNA	5500 MANSFIELD PL NW	ALBUQUERQUE NM 87114-1538	5500 MANSFIELD PL NW	ALBUQUERQUE NM 87114	LT 10 BLK D PLAT FOR PA	0.18758371
HPA III ACQUISITIONS 1 LLC	120 S RIVERSIDE PLAZA SUITE 201	CHICAGO IL 60606-6995	7844 LATIR MESA RD NW	ALBUQUERQUE 87114	LT 25 PLAT OF VENTANA	0.10095095
MORALES JUAN & VICTORIA A	8000 DARK MESA AVE NW	ALBUQUERQUE NM 87120	8000 DARK MESA AVE NW	ALBUQUERQUE NM 87120	LOT 7-P1 BLK 21 REPLAT	0.14217206
COMER JUSTIN & CASSANDRA	9701 VIVALDI TRL NW	ALBUQUERQUE NM 87114	9701 VIVALDI TRL NW	ALBUQUERQUE NM 87114	LT 54 PLAT OF VITTORIA	0.11095532
LESLEY PATRICK B	7912 KIBO DR NW	ALBUQUERQUE NM 87120-3273	7800 COMPASS DR NW	ALBUQUERQUE NM 87120	* 034 002VOLCANO CLIF	0.26211059
COLLINS ROSALIA	926 PUEBLO SOLANO DR NW	ALBUQUERQUE NM 87107-6420	5632 BALD EAGLE RD NW	ALBUQUERQUE 87114	LT 29 BLK 4 PLAT OF SUN	0.11864741
STROUD JOHN M & MELISSA A CO-	8902 PARAMOUNT CT NE	ALBUQUERQUE NM 87122-3053		ALBUQUERQUE NM 87120	LT 12 BLK 3 UNIT 14 VOL	0.34303898
HAUSNER AMANDA M	6508 PATO RD NW	ALBUQUERQUE NM 87120-7007	6508 PATO RD NW	ALBUQUERQUE NM 87120	* 007 007VOLCANO CLIF	0.31954005
THESENGA BRUCE LESLIE & JUDY G	8116 CAYENNE DR NW	ALBUQUERQUE NM 87120-4289	8116 CAYENNE DR NW	ALBUQUERQUE 87120	LT 14 BLK 4 PLAT OF LA C	0.15152106
FINNERIN KEITH ROBERT & JANICE	8117 FAIRMONT DR NW	ALBUQUERQUE NM 87120-3807	8117 FAIRMONT AVE NW	ALBUQUERQUE NM 87120	LOT 4 BLK 2 SHENANDO,	0.25438802
WILBUR ROBERT H & BEATRICE M	9404 CALICO PL NW	ALBUQUERQUE NM 87114-3432	9404 CALICO PL NW	ALBUQUERQUE NM 87114	LT 26 PLAT OF SOMMEF	0.16486425
JORDAN JANET A	6205 WHISPER RIDGE DR NW	ALBUQUERQUE NM 87120-3204	6205 WHISPER RIDGE DR NW	ALBUQUERQUE NM 87120	LT 18 BLK C AMENDED &	0.21086869
HIDALGO DOMINIC J	10300 COTTONWOOD PARK NW	ALBUQUERQUE NM 87114-7013	N/A	ALBUQUERQUE NM 87120	TRACT 16 UNIT NO 10 VI	2.89039848
VALERIO ROBERT O JR & DIANA L	6308 PAPAGAYO RD NW	ALBUQUERQUE NM 87120-7013	6308 PAPAGAYO RD NW	ALBUQUERQUE NM 87120	*00040005VOLCANO CL	0.35275656
MARTINEZ LENORA C	5104 ROANOKE AVE NW	ALBUQUERQUE NM 87120	5104 ROANOKE AVE NW	ALBUQUERQUE NM 87120	LT 63 SHENANDOAH UNI	0.25708504
WOLFE MANSON L & V AGNES	7212 MOJAVE ST NW	ALBUQUERQUE NM 87112-2923	7212 MOJAVE ST NW	ALBUQUERQUE NM 87120	*017 002 HOMESTEAD I	0.17202398
SCHNEIDER BRENDA L	5816 BRAHMA DR NW	ALBUQUERQUE NM 87120-3027	5816 BRAHMA DR NW	ALBUQUERQUE NM 87120	* 024 008THE HIGH RAN	0.17585198
RIGHT ANGLE HOMES BY DEBASSIC	10819 ROCKY MOUNTAIN DR NW	ALBUQUERQUE NM 87114-3566	6705 RIM ROCK CIR NW	ALBUQUERQUE NM 87120	LT 10 BLK 1 PLAT OF UNS	0.30705966
CRUZ LAWRENCE BENJAMIN & JAR	2502 SERNA RD NW	ALBUQUERQUE NM 87104-2642	6220 DELLYNE CT NW	ALBUQUERQUE NM 87120	* 8 AMENDED TRINITY R	0.20018406
MORGAN SHANNON E	5548 TIMBERFALLS RD NW	ALBUQUERQUE NM 87114-1540	5548 TIMBERFALLS RD NW	ALBUQUERQUE NM 87114	LT 34 BLK D PLAT FOR PA	0.13609129

CARRILLO ANTHONY H & SARA J	5631 CINDER CONE DR NW	ALBUQUERQUE NM 87120-4571	5631 CINDER CONE DR NW	ALBUQUERQUE NM 87120	* 012 002VOLCANO CLIF	0.28960108
UNITED STATES OF AMERICA PETR	6001 UNSER BLVD NW	ALBUQUERQUE NM 87120	N/A	ALBUQUERQUE NM 87120	NLY PORT OF TR IN THE '	1.55840934
COX KEVIN E & CHARLY L	7804 RIDGEVIEW DR NW	ALBUQUERQUE NM 87120	N/A	ALBUQUERQUE NM 87120	* 071 013VOLCANO CLIF	0.28904615
KRUEGER WESLEY D	9108 JARALES CT NW	ALBUQUERQUE NM 87114-5933	9108 JARALES CT NW	ALBUQUERQUE NM 87114	LT 48A-P1 PLAT OF TAO'	0.14663784
MAYVILLE LEE	7212 OREGON TRL NW	ALBUQUERQUE NM 87120-2808	7212 OREGON TRL NW	ALBUQUERQUE NM 87120	* 11 4 AMENDED REPL C	0.18042312
CITY OF ALBUQUERQUE	PO BOX 1293	ALBUQUERQUE NM 87103	N/A	ALBUQUERQUE NM 87120	* 007 003VOLCANO CLIF	0.35120427
GARCIA MAX JR & BETTY	5200 SPINNING WHEEL RD NW	ALBUQUERQUE NM 87120-2935	5200 SPINNING WHEEL RD NW	ALBUQUERQUE NM 87120	*054 003 HOMESTEAD I	0.17545953
LOPEZ-JASSO DIANA S & CASTILLO	7231 TREE LINE AVE NW	ALBUQUERQUE NM 87114-4572	7231 TREE LINE AVE NW	ALBUQUERQUE 87114	LT 33-P1 PLAT FOR SANT	0.12118532
PARKER SHARI RENEE	5501 MANSFIELD PL NW	ALBUQUERQUE NM 87114-1539	5501 MANSFIELD PL NW	ALBUQUERQUE NM 87114	LT 9 BLK D PLAT FOR PAF	0.1986357
BLAKE CHARLES A & DIANE M	9300 BATTLE CREEK TRL NW	ALBUQUERQUE NM 87114-4581	9300 BATTLE CREEK ST NW	ALBUQUERQUE NM 87114	LT 50 PLAT FOR HERITAC	0.19360851
COUNSELLOR ALEKSANDRA M	4822 CHOCTAW TRL NW	ALBUQUERQUE NM 87120-2875	4822 CHOCTAW TRL NW	ALBUQUERQUE NM 87120	* 168 HOMESTEAD HILL	0.23712378
WORLEY DONNA & ROY	8208 CEDAR CREEK DR NW	ALBUQUERQUE NM 87120-3845	8208 CEDAR CREEK DR NW	ALBUQUERQUE NM 87120	LT 75 PLAT OF SHENANC	0.21816433
PATRICK JEFFREY & DONNA M	8416 FRONT ROYAL CT NW	ALBUQUERQUE NM 87120-3860	8416 FRONT ROYAL RD NW	ALBUQUERQUE NM 87120	LT 137 PLAT OF SHENAN	0.32450372
BARGER JAMES W JR & HAMMONC	7609 SUNROSE DR NW	ALBUQUERQUE NM 87120-2768	7609 SUNROSE DR NW	ALBUQUERQUE NM 87120	*156 PRAIRIE RIDGE UN	0.16430622
LINDSTRAND LYMAN & MARLENE	8112 CEDAR CREEK DR NW	ALBUQUERQUE NM 87120-3844	8112 CEDAR CREEK DR NW	ALBUQUERQUE NM 87120	LT 79 PLAT OF SHENANC	0.2020653
EICHENBERG KATHRYN E	1305 SAN PEDRO NE	ALBUQUERQUE NM 87110	N/A	ALBUQUERQUE NM 87120	* 018 013VOLCANO CLIF	0.2782154
NASH SHIRLEY O & MCGILL CARL &	11757 LARKSPUR DR	PARKER CO 80134-7131	N/A	ALBUQUERQUE NM 87120	TRACT 32 UNIT NO 10 V	4.98322541
PARRA ANDREW & RACHEL	4436 RANCHO CENTRO ST NW	ALBUQUERQUE NM 87120	4436 RANCHO CENTRO ST NW	ALBUQUERQUE NM 87120	LT 216 P1 CORRECTED PI	0.27471008
HORTER DOUGLAS & ANNE R	449 E CEDAR LN	THIENSVILLE WI 53092-6102	6411 PIMA PL NW	ALBUQUERQUE NM 87120	LT 17-P1 BLK 10A A PLAT	0.17741645
NUCITO IRA LLC	3417 STARDUST CT NE	ALBUQUERQUE NM 87110-2241		ALBUQUERQUE 87120	LT 4 BLK 5 VOLCANO CLII	0.33305419
MYSTIC LLC	5715 CENTRAL AVE NE	ALBUQUERQUE NM 87108-1605	N/A	ALBUQUERQUE NM 87114	TR OF LAND IN SEC 15 T:	4.85952522
GALLEGOS AMADEO & EDNA M	10413 JENARO CT SW	ALBUQUERQUE NM 87105	N/A	ALBUQUERQUE NM 87120	E1/2 TR 8-A REPLAT OF 1	1.50477086
GALLEGOS GERALDINE	1161 MESA RIDGE DR	LOS LUNAS NM 87031	6316 PAPAGAYO RD NW	ALBUQUERQUE NM 87120	*00020005VOLCANO CL	0.35635501
TAPIA JULIA E & RIVERA LUIS M	8400 HAWK EYE RD NW	ALBUQUERQUE NM 87120	8400 HAWK EYE RD NW	ALBUQUERQUE 87120	LT 9 BLK 8 PLAT OF VIST,	0.11908422
SNYDER BRENDAN M	9939 GENEVA DR NW	ALBUQUERQUE NM 87114-2148	9939 GENEVA DR NW	ALBUQUERQUE NM 87114	LT 27 BLK A PLAT FOR PA	0.14667984
GOROUM BOBBIE M & RUSSELL F	9805 BAJADA DR NW	ALBUQUERQUE NM 87114-4366	9805 BAJADA DR NW	ALBUQUERQUE NM 87114	LOT 18-P1 BLK A CORREC	0.21917417
JOUPPI PATRICK T & GALLEGOS-JOI	7217 CARSON TRL NW	ALBUQUERQUE NM 87120-2904	7217 CARSON TRL NW	ALBUQUERQUE NM 87120	* 56 CORRECTED PLAT C	0.30267983
KHALSA DHARMA KAUR (ESTATE O	2309 DIETZ PL NW	ALBUQUERQUE NM 87107-3111	N/A	ALBUQUERQUE NM 87120	*9 007VOLCANO CLIFFS	0.53775531
CHAVEZ DAVID P	160 RINCON LOOP RD	TIJERAS NM 87059-7476	6615 LAMAR AVE NW	ALBUQUERQUE NM 87120	LOT 40A BLK 1 SANTA FE	0.08736773
BIRD GLORIA A	4933 ROCKCRESS DR NW	ALBUQUERQUE NM 87120-4107	4933 ROCKCRESS NW	ALBUQUERQUE NM 87120	LT 50 BLK 1 RINCON SUB'	0.14165808
HANDY JOSHUA & KHAMSOXSAVA	5023 STARFIRE PL NW	ALBUQUERQUE NM 87120-2010	5023 STARFIRE PL NW	ALBUQUERQUE NM 87120	LT 4 PLAT FOR VOLCAN \	0.0775895
MORENO VICTOR V & SAENZ ROSA	6901 RUSTLER RD NW	ALBUQUERQUE NM 87120	6901 RUSTLER RD NW	ALBUQUERQUE NM 87120	* 039 006THE HIGH RAN	0.23666063
TECUMSEH PROFESSIONAL ASSOC	5600 WYOMING BLVD NE SUITE 2	ALBUQUERQUE NM 87109	N/A	ALBUQUERQUE NM 87114	TR OF LAND IN SEC 15 T:	2.27368925
CRABTREE JAMES F	6460 MOJAVE ST NW	ALBUQUERQUE NM 87120-4826	6452 MOJAVE ST NW	ALBUQUERQUE NM 87120	LOT 9-G PLAT FOR MOJA	0.09370668
MARTINEZ URIEL	9320 SAGUARO ST NW	ALBUQUERQUE NM 87114	6708 GLEASON AVE NW	ALBUQUERQUE NM 87120	LT 7A PLAT OF LT 7A & 8	0.1302099
GRACE ROY A & JOYCE R	8008 DARK MESA AVE NW	ALBUQUERQUE NM 87120-6532	8008 DARK MESA AVE NW	ALBUQUERQUE NM 87120	LOT 9-P1 BLK 21 REPLAT	0.13367281
FRANCHERE JOHN E III & VANESSA	4523 HARPERS FERRY CT NW	ALBUQUERQUE NM 87120	4523 HARPER'S FERRY CT NW	ALBUQUERQUE NM 87120	LT 35 PLAT OF SHENANC	0.30185028
CITY OF ALBUQUERQUE	PO BOX 1293	ALBUQUERQUE NM 87103	N/A	ALBUQUERQUE NM 87120	TR 15 OF BOND RANCHE	38.75675509
WINTER DOUGLAS P & DONNA S	6133 THUNDERBIRD CIR NW	ALBUQUERQUE NM 87120	6133 THUNDERBIRD CIR NW	ALBUQUERQUE NM 87120	* 012 005VOLCANO CLIF	0.24309285
CORTEZ FELIPE DEJESUS & EVELYN	5700 BALTIMORE DR UNIT 160	LA MESA CA 91942-1652	7536 PECOS TRL NW	ALBUQUERQUE NM 87120	*9-A 1 REPLAT OF LOTS	0.1842499
NUNEZ DESIREE D & BENJAMIN	9301 BATTLE CREEK ST NW	ALBUQUERQUE NM 87114-4582	9301 BATTLE CREEK ST NW	ALBUQUERQUE 87114	LT 1 PLAT FOR HERITAGI	0.21731181
MELENDREZ MANUEL	9327 JILL PATRICIA ST NW	ALBUQUERQUE NM 87114-5706	9327 JILL PATRICIA ST NW	ALBUQUERQUE NM 87114	LT 7-P1 BLK 1 AMENDED	0.14436888
LOPEZ RANDY J	6923 TIJERAS CREEK RD NW	ALBUQUERQUE NM 87114-6143	6923 TIJERAS CREEK RD NW	ALBUQUERQUE 87114	LT 40-P1 PLAT OF SANTA/	0.10850875

DONLEY SHAKIESHA S	8615 MOCK HEATHER RD NW	ALBUQUERQUE NM 87120	8615 MOCK HEATHER RD NW	ALBUQUERQUE 87120	LT 15 BLK 13 PLAT OF VI'	0.12617432
GONZALES LEONARD M	8616 CHILTE PINE RD NW	ALBUQUERQUE NM 87120-4260	8616 CHILTE PINE RD NW	ALBUQUERQUE 87120	LT 7 BLK 13 PLAT OF VIS'	0.12617884
STATKUS NICHOLAS J & LYBARGER	8100 CHICORY DR NW	ALBUQUERQUE NM 87120-4287	8100 CHICORY DR NW	ALBUQUERQUE 87120	LT 9 BLK 5 PLAT OF LA CL	0.21785591
DEBLASSIE JOSEPH DONOMIC SR &	1630 CEREZA DR SE	RIO RANCHO NM 87124-2996	5667 BLUE FEATHER AVE NW	ALBUQUERQUE 87114	LT 4-P1 BLK 4 PLAT OF SI	0.12036801
MISTALSKI FRANCINE M & JAMES	5631 BALD EAGLE RD NW	ALBUQUERQUE NM 87114	5631 BALD EAGLE RD NW	ALBUQUERQUE 87114	LT 9 BLK 3 PLAT OF SUNE	0.10832695
GONZALES-MAESTAS RENA	9551 SUN DANCER DR NW	ALBUQUERQUE NM 87114	9551 SUN DANCER DR NW	ALBUQUERQUE 87114	LT 8 BLK 1 PLAT OF SUNE	0.10832846
SISNEROS MARIO J	9623 JACKS CREEK RD NW	ALBUQUERQUE NM 87114-6098	9623 JACKS CREEK DR NW	ALBUQUERQUE 87114	LT 13 BLK 2 PLAT OF SUN	0.10866282
CURREY SCOTT & MICHILL S	8636 MOCK HEATHER RD NW	ALBUQUERQUE NM 87120	8636 MOCK HEATHER RD NW	ALBUQUERQUE 87120	LT 2-A BLK 15 PLAT OF LI	0.13773914
MABERRY CAROLYN D & RALPH A S	10250 E WINDING TRL	TUCSON AZ 85749	N/A	ALBUQUERQUE NM 87120	* 011 009VOLCANO CLIF	0.29030881
MURPHY JOE L SR	8101 CHICORY DR NW	ALBUQUERQUE NM 87120-4288	8101 CHICORY DR NW	ALBUQUERQUE 87120	LT 9 BLK 4 PLAT OF LA CL	0.20595705
COX KEVIN & CHARLY	7804 RIDGEVIEW DR NW	ALBUQUERQUE NM 87120-2878	RESOLANA PL NW	ALBUQUERQUE NM 87120	*17 003VOLCANO CLIFF	0.36987355
MOUNTAIN SIDE CONTRACTORS LL	6509 CAMINO DEL OESTE NW	ALBUQUERQUE NM 87120-7030	6509 CAMINO DEL OESTE NW	ALBUQUERQUE NM 87120	* 012 003VOLCANO CLIF	0.40729529
HENMI RYOTA & MARILYN	912 E COCONINO PL	CHANDLER AZ 85249-2708	N/A	ALBUQUERQUE NM 87120	* 013 006VOLCANO CLIF	0.27022656
REESE DEMARIUS	9700 PUCCINI TRL NW	ALBUQUERQUE NM 87114-5273	9700 PUCCINI TRL NW	ALBUQUERQUE NM 87114	LT 37 PLAT OF VITTORIA	0.10182329
BOURBON ALBERT J & REBECCA L	6436 ALOE RD NW	ALBUQUERQUE NM 87120	6436 ALOE RD NW	ALBUQUERQUE 87120	LT 6 BLK 1 PLAT OF LA CL	0.1702194
FERNANDEZ GABRIEL A & SHARLEN	6835 TIERRA VIEJA ST NW	ALBUQUERQUE NM 87120-3787	6835 TIERRA VIEJA ST NW	ALBUQUERQUE NM 87120	LT 16-A-1 PLAT OF LT 16	0.1150992
BENTLEY JUDY M	5005 ROCKCRESS DR NW	ALBUQUERQUE NM 87120-4105	5005 ROCKCRESS DR NW	ALBUQUERQUE NM 87120	LT 47 BLK 1 RINCON SUB'	0.1424625
BINGHAM DAVID J & KRISSEY	4500 MARTINSBURG RD NW	ALBUQUERQUE NM 87120	4500 MARTINSBURG RD NW	ALBUQUERQUE NM 87120	LT 124 PLAT OF SHENAN	0.17473996
RITCHIE DAVID P & TIFFANY S	8519 MOCK HEATHER RD NW	ALBUQUERQUE NM 87120-4249	8519 MOCK HEATHER RD NW	ALBUQUERQUE 87120	LT 22 BLK 14 PLAT OF VI'	0.15007802
KEMSLEY BLAINE REUBEN & SHAUN	4505 CUMBERLAND RD NW	ALBUQUERQUE NM 87120	4505 CUMBERLAND RD NW	ALBUQUERQUE NM 87120	LT 58 PLAT OF SHENANC	0.20845514
HOLLINGSHEAD AARON	2200 CARVER DR	ROSWELL NM 88203-2442	5801 BRAHMA NW	ALBUQUERQUE NM 87120	* 026 007THE HIGH RAN	0.27049066
CLOVIS RALPH D & LAURA A	4527 WAYNESBORO RD NW	ALBUQUERQUE NM 87120-3838	4527 WAYNESBORO RD NW	ALBUQUERQUE NM 87120	LT 21 PLAT OF SHENANC	0.18327428
CITY OF ALBUQUERQUE	PO BOX 1293	ALBUQUERQUE NM 87103-2248	PETIRROJO RD NW	ALBUQUERQUE NM 87120	*00820006VOLCANO CL	0.73158549
ORTIZ DIEGO	9501 LA ROCCA CT NW	ALBUQUERQUE NM 87114-3448	9501 LA ROCCA CT NW	ALBUQUERQUE NM 87114	LT 79-P1 PLAT OF TERES	0.1578848
MILLS SANDRA M	5008 ROCKCRESS DR NW	ALBUQUERQUE NM 87120	5008 ROCKCRESS NW	ALBUQUERQUE NM 87120	LT 20 BLK 3 RINCON SUB'	0.14674806
HUTCHINS JACQUELINE P	7000 FOXFORD AVE NW	ALBUQUERQUE NM 87120-4206	7000 FOXFORD NW	ALBUQUERQUE NM 87120	LT 1A PLAT OF LTS 1A TH	0.16544944
NARANJO ROGER M & LAURA K	6708 CAMPFIRE LN NW	ALBUQUERQUE NM 87120-3050	6708 CAMPFIRE LN NW	ALBUQUERQUE NM 87120	* 003 003THE HIGH RAN	0.17578397
UNITED STATES OF AMERICA C/O F	6001 UNSER BLVD NW	ALBUQUERQUE NM 87120-2069	N/A	ALBUQUERQUE NM 87120	* 021 001VOLCANO CLIF	0.27916175
LUKESH CHRISTOPHER J	6433 JA CT NW	ALBUQUERQUE NM 87120	6433 JA CT NW	ALBUQUERQUE NM 87120	LOT 15 SANTA FE VILLAG	0.1012643
SOLLINS JEFFERY S	PO BOX 22118	ALBUQUERQUE NM 87154-2118	7108 GRANGE AVE NW	ALBUQUERQUE NM 87120	*10 4 SANTA FE VILLAGI	0.15519507
LORENZ ANNEMARIE	2201 BROOKSTONE DR NW	ALBUQUERQUE NM 87120-8026	2201 BROOKSTONE DR NW	ALBUQUERQUE NM 87120	LT 41-P1 BLK 3 VAC & RE	0.15471662
SANCHEZ JOHN C	7951 BRADY RD NW	ALBUQUERQUE NM 87120	7951 BRADY RD NW	ALBUQUERQUE NM 87120	LT 4-P1 BLK 2 AMENDED	0.09181714
CITY OF ALBUQUERQUE	PO BOX 1293	ALBUQUERQUE NM 87103	N/A	ALBUQUERQUE NM 87120	LOTS 1 & 8 SEC 1 T10N R	72.22507897
GONZALES JOSEPH A & ROSEMARY	PO BOX 25212	ALBUQUERQUE NM 87125-0212	6204 TESUQUE DR NW	ALBUQUERQUE NM 87120	LOT 2-A BLOCK 8A PLAT	0.17955042
FIGENSER JENNIFER K & MICHELLE	2775 IROQUOIS DR	THOMPSONS STATION TN 37179	6616 ARCILLA PL NW	ALBUQUERQUE NM 87120	* 001 002VOLCANO CLIF	0.2827913
KIA FARBOD	5336 MORNING SAGE WAY	SAN DIEGO CA 92130-5049	6540 PETIRROJO RD NW	ALBUQUERQUE NM 87120	* 003 011VOLCANO CLIF	0.2991434
ASHTON TYLER JOHN & JAMIE LYNI	5501 CATALONIA CT NW	ALBUQUERQUE NM 87114-1425	5501 CATALONIA CT NW	ALBUQUERQUE NM 87114	LT 77 CORRECTION PLAT	0.14311507
FRANKS ROBERT A JR & THERESA L	2323 BATES WELL LN NW	ALBUQUERQUE NM 87120-7101	N/A	ALBUQUERQUE NM 87120	* 004 011VOLCANO CLIF	0.28655894
PHAM TONY	9104 LADRON DR NW	ALBUQUERQUE NM 87114-5931	9100 LADRON DR NW	ALBUQUERQUE 87114	LT 85A-P1 PLAT OF TAO:	0.18231044
BAHR TIMOTHY L & DANNENBERG-	5936 ERMEMIN AVE NW	ALBUQUERQUE NM 87114-5993	5936 ERMEMIN AVE NW	ALBUQUERQUE NM 87114	LT 3 BLK 3 PLAT OF PARA	0.10110388
MARTHE JOCELYN M	8309 WILD DUNES RD NW	ALBUQUERQUE NM 87120-3794	8309 WILD DUNES AVE NW	ALBUQUERQUE NM 87120	LT 125 PLAT OF VISTA V	0.14855703
KENT PETER & WILMARTH DIANA L	6831 LAVA ROCK DR NW	ALBUQUERQUE NM 87120	6831 LAVA ROCK DR NW	ALBUQUERQUE NM 87120	LT 12 PLAT OF VISTA VII	0.14747532
OROZCO FRANK R & ROSEANNE C	7808 WAGON MOUND DR NW	ALBUQUERQUE NM 87120-2841	7808 WAGON MOUND DR NW	ALBUQUERQUE NM 87120	* 146 HOMESTEAD HILL	0.19168252

JINZO MARTIN	5808 ERMEMIN AVE NW	ALBUQUERQUE NM 87114-5994	5808 ERMEMIN AVE NW	ALBUQUERQUE NM 87114	LT 7 BLK 4 PLAT OF PARA	0.09697675
FRYE EUGENE R & RUTH E	PO BOX 93022	ALBUQUERQUE NM 87199	N/A	ALBUQUERQUE NM 87120	*7 008VOLCANO CLIFFS	0.3976043
DENNETT JOANNE B TRUSTEE DENN	8201 GOLF COURSE RD NW SUITE	ALBUQUERQUE NM 87120-5841	9819 SIERRA MORENA NW	ALBUQUERQUE NM 87114	LT 41 CORRECTION PLAT	0.13884206
RATHEAL STEVE W & SHERRY G	4701 CUMBERLAND RD NW	ALBUQUERQUE NM 87120	4701 CUMBERLAND RD NW	ALBUQUERQUE NM 87120	LT 112 PLAT OF SHENAN	0.22259583
GONZALES GREGORY	9980 RADCLIFFE RD NW	ALBUQUERQUE NM 87114-4411	9980 RADCLIFFE RD NW	ALBUQUERQUE NM 87114	* 004 001EXECUTIVE ES	0.3566593
FOWLES BRIAN & LINDA	5500 KETTLE RD NW	ALBUQUERQUE NM 87120-2955	5500 KETTLE RD NW	ALBUQUERQUE NM 87120	*005 010 HOMESTEAD I	0.2253175
NELSON GORDON	1127 ALAMEDA BLVD NE	ALBUQUERQUE NM 87114	GOLF COURSE RD NW	ALBUQUERQUE NM 87114	TRACT 5-B-2 PLAT OF TR	0.73779108
NORTON NOEL E & TRINH	6116 BRAHMA DR NW	ALBUQUERQUE NM 87120-3059	6116 BRAHMA DR NW	ALBUQUERQUE NM 87120	LT 6 BLK 3 HIGH RANGE /	0.24333465
LONG TERRY & SUSAN M	6916 PAINTED PONY TRL NW	ALBUQUERQUE NM 87120-3042	6916 PAINTED PONY TRL NW	ALBUQUERQUE NM 87120	* 015 008THE HIGH RAN	0.16460776
POPER DENNIS L & TILLIE Y	7001 GRANGE AVE NW	ALBUQUERQUE NM 87120-3518	7001 GRANGE AVE NW	ALBUQUERQUE NM 87120	*13 3 SANTA FE VILLAGI	0.17809632
MAESTAS SYLVIA J	6801 TAMARISK PL NW	ALBUQUERQUE NM 87120-3006	6801 TAMARISK NW	ALBUQUERQUE NM 87120	* 027 007VOLCANO CLIF	0.27959943
WAGSTAFF BERTA TRUSTEE WAGS	4404 SERENATA PL NW	ALBUQUERQUE NM 87114-5096	7125 CABIN CT NW	ALBUQUERQUE NM 87120	*007 001 HOMESTEAD I	0.26826704
CORBIN CHAD & DANIELLE	7004 MONTANO RD NW	ALBUQUERQUE NM 87120-3532	7004 MONTANO RD NW	ALBUQUERQUE NM 87120	*11 3 SANTA FE VILLAGI	0.14894595
TRUJILLO LARRY D & JANET I	1709 CORTINA LP SE	RIO RANCHO NM 87124-8939	6628 SUJETO RD NW	ALBUQUERQUE NM 87120	* 017 005VOLCANO CLIF	0.55702154
CODY KEITH B & ROSECITA	PO BOX 155	TUBA CITY AZ 86045-0155	6619 CUERVO PL NW	ALBUQUERQUE NM 87120	* 012 004VOLCANO CLIF	0.52153765
APODACA MANUEL	6608 CONRAD AVE NW	ALBUQUERQUE NM 87120-4466	6608 CONRAD NW	ALBUQUERQUE NM 87120	LT 7 BLK 11 PLAT OF SAN	0.09699124
VIGIL MONICA A & VIGIL MICHAEL	7320 BANGOR AVE NW	ALBUQUERQUE NM 87120-3586	7320 BANGOR NW	ALBUQUERQUE NM 87120	*2A 7A OF REPL LTS 2 TH	0.19427098
SANDOVAL VERONICA E TRUSTEE S	129 UVA RD	CORRALES NM 87048-9163	N/A	ALBUQUERQUE NM 87120	* 012 003VOLCANO CLIF	0.25999283
WILSON FRAZIER C JR & PEARSON J	8009 VICTORIA DR NW	ALBUQUERQUE NM 87120-3276	8009 VICTORIA DR NW	ALBUQUERQUE 87120	LT 12 BLK 6 VOLCANO CL	0.28678523
WOLF TAMMY M & MATTHEW T	8101 CINNAMON DR NW	ALBUQUERQUE NM 87120-4291	8101 CINNAMON DR NW	ALBUQUERQUE 87120	LT 8 BLK 5 PLAT OF LA CL	0.19908883
GRABIANOWSKI JOSEPH	6617 SAN ILDEFONSO DR NW	ALBUQUERQUE NM 87120-2168	6617 SAN ILDEFONSO DR NW	ALBUQUERQUE NM 87120	* 007 008VOLCANO CLIF	0.28468807
HODNETT RONALD D & DONNA J	408 ADKINS CT	CLOVIS NM 88101-2908	FACIEL DR NW	ALBUQUERQUE NM 87120	*20 007VOLCANO CLIFF	0.27978036
MORA MANUEL	2401 ANGEL DR NW	ALBUQUERQUE NM 87120	2401 ANGEL DR NW	ALBUQUERQUE NM 87120	LT 33 BLK 2 AMENDED PI	0.11398567
SOUTHERLAND JOHN R II	5212 TAMARIZ DR NW	ALBUQUERQUE NM 87120	5212 TAMARIZ NW	ALBUQUERQUE NM 87120	LT 26 BLK 8 RINCON SUBI	0.2152577
PIERSON DEBORAH L & MATHEW P	8339 HAWK EYE RD NW	ALBUQUERQUE NM 87120	8339 HAWK EYE RD NW	ALBUQUERQUE NM 87120	LT 7 PLAT OF VISTA VIEJ	0.14986318
ESTRADA JANELLE & LUCERO JOSEF	7104 VISTA TERRAZA DR NW	ALBUQUERQUE NM 87120-4274	7104 VISTA TERRAZA DR NW	ALBUQUERQUE 87120	LT 2A-P1 BLK 2 PLAT OF I	0.15416412
GARCIA VALERIE C	5312 CHESAPEAKE RD NW	ALBUQUERQUE NM 87120-4569	5312 CHESAPEAKE NW	ALBUQUERQUE NM 87120	LT 52 SHENANDOAH SUI	0.15171909
DOBBS STEVEN DWAYNE & LESLEY	7024 KAYSER MILL RD NW	ALBUQUERQUE NM 87114-5799	7024 KAYSER MILL RD NW	ALBUQUERQUE 87114 5977	LT 48-P1 CORRECTION PI	0.20417695
GOVEA RICHARD	8216 MOCK HEATHER RD NW	ALBUQUERQUE NM 87120	8216 MOCK HEATHER RD NW	ALBUQUERQUE 87120	LT 4 BLK 5 PLAT OF VIST.	0.10381287
GRIMES GINA	9605 SUN DANCER DR NW	ALBUQUERQUE NM 87114-6091	9605 SUN DANCER DR NW	ALBUQUERQUE 87114	LT 14 BLK 1 PLAT OF SUN	0.10832654
ORTH WILLIAM CHARLES & JOSEPH	7501 PRIMROSE DR NW	ALBUQUERQUE NM 87120-5243	7501 PRIMROSE DR NW	ALBUQUERQUE NM 87120	*015 PRAIRIE RIDGE UN	0.26359108
MIARIS PAUL & KLEO NIKI CHORTIS	6217 CENTRAL AVE NW	ALBUQUERQUE NM 87105	5021 SUMMERVILLE NW	ALBUQUERQUE NM 87120	LT 18 BLK 5 SHENANDOAH	0.18763236
HOLGUIN A BENJAMIN & ANITA M	7629 RICHMOND HILL RD NW	ALBUQUERQUE NM 87120-4519	7629 RICHMOND HILL RD NW	ALBUQUERQUE NM 87120	LT 48 SHENANDOAH SUI	0.16935586
CUPPLES SARADAWN CHEY & ALEX	11005 DESERT DREAMER ST NW	ALBUQUERQUE NM 87114-6509	7127 CUCHILLO RD NW	ALBUQUERQUE NM 87114	LT 51A-P1 PLAT OF TAO:	0.13299697
SHARIFI NASIR A	2215 PARKWEST DR NW	ALBUQUERQUE NM 87120-3659	2215 PARKWEST DR NW	ALBUQUERQUE NM 87120	LOT 1-P1 BLK 1 VAC & RE	0.17430999
RUSSOM AMANDA & THOMAS SH.	2228 SKYBROOK DR NW	ALBUQUERQUE NM 87120-3692	2228 SKYBROOK DR NW	ALBUQUERQUE NM 87120	LT 38-P1 BLK 5 CORRECTI	0.17261706
URVANEJO MELINDA M	9604 BIG SAGE DR NW	ALBUQUERQUE NM 87122-5937	9604 BIG SAGE DR NW	ALBUQUERQUE NM 87114	LT 8 BLK 2 PLAT OF CHAI	0.9938049
CHAVEZ DANIEL JR & JONES APRIL I	6816 LAVA ROCK DR NW	ALBUQUERQUE NM 87120-3789	6816 LAVA ROCK DR NW	ALBUQUERQUE NM 87120	LT 19 PLAT OF VISTA VII	0.1444445
LEIBENHAUT KELSEY C & SAMUEL N	9208 YVONNE MARIE DR NW	ALBUQUERQUE NM 87114-5715	9208 YVONNE MARIE DR NW	ALBUQUERQUE NM 87114	LT 14-P1 BLK 2 AMENDEI	0.14564786
ARANA CHRISTOPHER G & CONNIE	4917 BLACK DR NW	ALBUQUERQUE NM 87120-4426	4917 BLACK DR NW	ALBUQUERQUE NM 87120	LOT 48 SANTA FE VILLAG	0.09592188
MONROE DIANE G & PACHECO PAT	4235 CAMELBACK RD NW	ALBUQUERQUE NM 87114-5656	8747 SPRINGHILL DR NW	ALBUQUERQUE NM 87114	LT 12-P1 BLK 8 VACATIO	0.24187471
BERNAL-PEREZ ALETHEA & PEREZ D	9100 MESA PL NW	ALBUQUERQUE NM 87114	9100 MESA PL NW	ALBUQUERQUE 87114	LT 50-P1 PLAT OF SANTA	0.11309198
BIBIANO LEROY J & LUCY M	8301 BOUVARDIA AVE NW	ALBUQUERQUE NM 87120	8301 BOUVARDIA AVE NW	ALBUQUERQUE 87120	LT 7-P1 BLK 1 PLAT OF VI	0.15140803

KJER FRED D & LYNN R	7821 E OAKWOOD PL	TUCSON AZ 85750-2344	CAYUGA PL NW	ALBUQUERQUE NM 87120	TRACT 10 VOLCANO CLIF	1.98469056
ACUNA MELANIE CHRISTY & NANCY	8936 OSO CORRIDOR PL NW	ALBUQUERQUE NM 87114-5979	8936 OSO CORRIDOR PL NW	ALBUQUERQUE 87114	LT 94-P1 CORRECTION PI	0.14396185
HARTMAN MICHAEL & CATHERINE	5525 RABADI CASTLE AVE NW	ALBUQUERQUE NM 87114	5525 RABADI CASTLE AVE NW	ALBUQUERQUE NM 87114	LT 8 CORRECTION PLAT I	0.12312896
OSEGUEDA MONIQUE B	5615 BLUE FEATHER AVE NW	ALBUQUERQUE NM 87114-6102	5615 BLUE FEATHER AVE NW	ALBUQUERQUE 87114	LT 17-P1 BLK 4 PLAT OF S	0.10832752
CAMPOS EDGAR R MENENDEZ & G	8419 WILD DUNES AVE NW	ALBUQUERQUE NM 87120-3793	8419 WILD DUNES AVE NW	ALBUQUERQUE 87120	LT 14 BLK 8 PLAT OF VIS	0.10675818
HEWITT JAMES L JR	5615 CREGGS ST NW	ALBUQUERQUE NM 87120	5615 CREGGS NW	ALBUQUERQUE NM 87120	*6-C 9-A REPL OF THE AI	0.14817204
WITT ROBERT JAMES	7947 INDEPENDENCE DR NW	ALBUQUERQUE NM 87120-2866	7947 INDEPENDENCE DR NW	ALBUQUERQUE NM 87120	* 165 HOMESTEAD HILL	0.17680189
MOORE KRISTINE ADELE	7612 WOODSTAR AVE NW	ALBUQUERQUE NM 87114-3587	6527 ASTAIR AVE NW	ALBUQUERQUE NM 87120	*24 5 AMENDED PLAT O	0.09786703
AVILA CRISTAL	6232 CANARIO CT NW	ALBUQUERQUE NM 87120-2044	6232 CANARIO CT NW	ALBUQUERQUE NM 87120	* 5 AMENDED TRINITY R	0.35151485
BUSTOS RON	2041 CALLE DE ALONDRA NW	ALBUQUERQUE NM 87120-3109	3415 RUNNING BIRD CT NW	ALBUQUERQUE NM 87120	LT 10-P1 BLK 4 VACATIO	0.15031255
BAZINET PAUL J & ROSARIO C	6512 CONRAD AVE NW	ALBUQUERQUE NM 87120-4464	6512 CONRAD NW	ALBUQUERQUE NM 87120	LT 15 BLK 11 PLAT OF SA	0.10008735
OTERO ELIZABETH R	6240 CANARIO CT NW	ALBUQUERQUE NM 87120-2044	6240 CANARIO CT NW	ALBUQUERQUE NM 87120	* 3 AMENDED TRINITY R	0.38292534
LOPEZ MICHAEL L	7920 BLACK ROCK RD NW	ALBUQUERQUE NM 87120-3666	7920 BLACK ROCK RD NW	ALBUQUERQUE NM 87120	LOT 6-P1 BLK 2 VACATIC	0.13294662
ROMERO EZEQUIEL P	2538 RAMIREZ RD SW	ALBUQUERQUE NM 87105-4150	N/A	ALBUQUERQUE NM 87120	* 030 001VOLCANO CLIF	0.27578241
NGUYEN NGOC KIM	8210 CAMINO PAISANO NW	ALBUQUERQUE NM 87120-5916	8210 CAMINO PAISANO NW	ALBUQUERQUE NM 87120	LT 11 BLK 5 UNIT IIA PLA	0.14073237
KASSAM MOHAMED & SHAMSHIL	12105 SIGNAL AVE NE	ALBUQUERQUE NM 87122-1514	CHAIN CT NW	ALBUQUERQUE NM 87120	*35 008VOLCANO CLIFF	0.24536838
DURAN ROBERT & GURULE MICHELLE	5407 KETTLE RD NW	ALBUQUERQUE NM 87120-2958	5407 KETTLE RD NW	ALBUQUERQUE NM 87120	*026 005 HOMESTEAD I	0.20126182
MURRAY DAKOTA & MURRAY DANIEL	6715 ASTAIR AVE NW	ALBUQUERQUE NM 87120-4428	6715 ASTAIR AVE NW	ALBUQUERQUE NM 87120	LT 33 BLK 8 RINCON SUBI	0.14311525
GONZALES JAMES L & PAULINE LOISEL	6020 JAMERS DR NW	ALBUQUERQUE NM 87120-3214	6020 JAMERS PL NW	ALBUQUERQUE NM 87120	LT 25 CORRECTION PLAT	0.12241728
JAROSIEWICZ JOSHUA	5905 MAFRAQ AVE NW	ALBUQUERQUE NM 87114-6069	5905 MAFRAQ AVE NW	ALBUQUERQUE NM 87114	LT 28 BLK 3 PLAT OF PAR	0.10110344
BERRY ANTONIO L & VELINDA A	6919 KAYSER MILL RD NW	ALBUQUERQUE NM 87114-5976	6919 KAYSER MILL RD NW	ALBUQUERQUE 87114	LT 24-P1 CORRECTION PI	0.10679682
HUNKE HOPE MARIE & JOSHUA DAVID	7224 HEARTHSTONE RD NW	ALBUQUERQUE NM 87114-4584	7224 HEARTHSTONE RD NW	ALBUQUERQUE 87114	LT 45 PLAT FOR HERITAC	0.12516654
DENNY WAYLON	8304 CHILTE PINE RD NW	ALBUQUERQUE NM 87120-4254	8304 CHILTE PINE RD NW	ALBUQUERQUE 87120	LT 10 BLK 3 PLAT OF VIS	0.12617586
COPACABANA LLC	9501 RIVERDALE LN NW	ALBUQUERQUE NM 87114-5966		ALBUQUERQUE NM 87120	LT 36 BLK 2 UNIT 14 VOL	0.3059131
SILVERSMITH SHERENA	8204 MOCK HEATHER RD NW	ALBUQUERQUE NM 87120-4242	8204 MOCK HEATHER RD NW	ALBUQUERQUE 87120	LT 7 BLK 5 PLAT OF VIST.	0.10476886
YARBROUGH AULVIE O & PAULA S	4601 CUMBERLAND RD NW	ALBUQUERQUE NM 87120-3863	4601 CUMBERLAND RD NW	ALBUQUERQUE NM 87120	LT 117 PLAT OF SHENAN	0.30183357
SACHAROW JOHN & NOELLE J	6101 BLACK RIDGE DR NW	ALBUQUERQUE NM 87120-2183	6101 BLACK RIDGE DR NW	ALBUQUERQUE NM 87120	LT 18 BLK D AMENDED &	0.11420962
MALEY LOUISE GENTRY	PO BOX 1135	OKMULGEE OK 74447-1135	N/A	ALBUQUERQUE NM 87120	TR 20A REPLAT TR 20 UN	1.79385731
BARNETT CAROLE M & BARNETT RICHARD	4907 QUAIL RIDGE DR NW	ALBUQUERQUE NM 87114-4351	4907 QUAIL RIDGE DR NW	ALBUQUERQUE NM 87114	*42A1 OF REPL OF LTS 4	0.23912307
WALSH CHARLES M & JOAN F	9800 BASHA ST NW	ALBUQUERQUE NM 87114	9800 BASHA ST NW	ALBUQUERQUE NM 87114	LT 34 CORRECTION PLAT	0.13713735
ANCIENT SKY PROPERTIES LLC	10816 TOWNE PARK DR NE	ALBUQUERQUE NM 87123-4879	8405 FAIRMONT DR NW	ALBUQUERQUE NM 87120	LOT 7A1 (REPL OF LTS 7)	0.17607904
CALDWELL FLOYD P & JOAN A	6209 TESUQUE CT NW	ALBUQUERQUE NM 87120-3086	6209 TESUQUE CT NW	ALBUQUERQUE NM 87120	* 015 004VOLCANO CLIF	0.35374407
CLARK RALPH B JR & ELSIE M TRUST	6281 BEAVER CT NE	RIO RANCHO NM 87144-1553	7001 SNAPDRAGON RD NW	ALBUQUERQUE NM 87120	LT 21 BLK 4 RINCON SUBI	0.19394257
LENBERG ROBERT ALBIN II & LORI A	6144 AGATE AVE NW	ALBUQUERQUE NM 87120-3035	6144 AGATE AVE NW	ALBUQUERQUE NM 87120	* 012 006VOLCANO CLIF	0.30241304
BOARD OF EDUCATION	PO BOX 25704	ALBUQUERQUE NM 87125-0704	5701 MOJAVE NW	ALBUQUERQUE NM 87120	TRACT 21 THE HIGH RAN	9.12790119
LAGUNZAD ROLAND	7100 CLEGHORN RD NW	ALBUQUERQUE NM 87120-4919	7100 CLEGHORN RD NW	ALBUQUERQUE NM 87120	* 1 3 OF KATHERINE NIC	0.08166875
HARRINGTON BRIDGET	7016 SWEETBRIAR AVE NW	ALBUQUERQUE NM 87120-4100	7016 SWEETBRIAR AVE NW	ALBUQUERQUE NM 87120	LT 16 BLK 3 RINCON SUB	0.20452317
UNITED STATES OF AMERICA C/O FEDERAL GOVERNMENT	6001 UNSER BLVD NW	ALBUQUERQUE NM 87120-2069	MILNE RD NW	ALBUQUERQUE NM 87120	PORT IN SE/4 NW/4 SE/4	0.96004345
CITY OF ALBUQUERQUE	PO BOX 1293	ALBUQUERQUE NM 87103-2248	N/A	ALBUQUERQUE NM 87120	* 021 002VOLCANO CLIF	0.36464914
HUFF BENJAMIN N & DOROTHY S	8108 CAYENNE DR NW	ALBUQUERQUE NM 87120-4289	8108 CAYENNE DR NW	ALBUQUERQUE 87120	LT 12 BLK 4 PLAT OF LA C	0.15151405
GONZALEZ MARISSA	7605 KINGSWAY CT NW	ALBUQUERQUE NM 87120-4704	6335 CAMINO ALTO NW	ALBUQUERQUE NM 87120	*00080002VOLCANO CL	0.30706911
SPAULDING DEBRA	6618 ASTAIR AVE NW	ALBUQUERQUE NM 87120	6618 ASTAIR AVE NW	ALBUQUERQUE NM 87120	*14 6 AMENDED PLAT O	0.10296838
CORCHADO HUGO & ALDERETE DE LA CRUZ	708 AVANTI ST SW	ALBUQUERQUE NM 87121-8665	SCENIC DR NW	ALBUQUERQUE NM 87120	*9 010VOLCANO CLIFFS	0.34076129

ILLESCAS MARGARET I	PO BOX 65743	ALBUQUERQUE NM 87193-5743	5329 SOONER TRL NW	ALBUQUERQUE NM 87120	*025 005 HOMESTEAD I	0.19058329
FITZGERALD WILLIAM SHANE & YE	8319 HAWK EYE RD NW	ALBUQUERQUE NM 87120-3788	8319 HAWK EYE RD NW	ALBUQUERQUE NM 87120	LT 24 PLAT OF VISTA VII	0.12726444
GONZALEZ CESAR A & JENNIFER S /	7124 GLYNDON TRL NW	ALBUQUERQUE NM 87114-4574	7124 GLYNDON TRL NW	ALBUQUERQUE NM 87114	LT 29 PLAT FOR THE RES	0.19453754
WISE IRVING E & MARSHA N	8608 MESA TOP RD NW	ALBUQUERQUE NM 87120-4310	8608 MESA TOP RD NW	ALBUQUERQUE 87120	LT 9 BLK 27 PLAT OF VIS'	0.19528444
CRESPIN EDWARD S & ELIZABETH P	8619 MESA TOP RD NW	ALBUQUERQUE NM 87120	8619 MESA TOP RD NW	ALBUQUERQUE 87120	LT 14 BLK 25 PLAT OF VI:	0.20494259
JOHNS BRIAN L	5601 BALD EAGLE RD NW	ALBUQUERQUE NM 87114	5601 BALD EAGLE RD NW	ALBUQUERQUE 87114	LT 16 BLK 3 PLAT OF SUN	0.11751858
SEYMOUR DENNIS G & BINKERT JO'	6137 CEMETERY RD	WHITEHOUSE OH 43571-9655	N/A	ALBUQUERQUE NM 87120	LOT 5 BLOCK 1 VOLCANO	0.32855696
MRS ENTERPRISES LLC	9113 LABARRANCA AVE NE	ALBUQUERQUE NM 87111-2336	N/A	ALBUQUERQUE NM 87120	*2 004VOLCANO CLIFFS	1.94207881
GASSNER SEAN D	5116 DRAKE CT NW	ALBUQUERQUE NM 87114-4407	5116 DRAKE NW	ALBUQUERQUE NM 87114	1 LOT 14-A EXECUTIVES E	0.37505502
RUDD DOUGLAS A & MARY LYNN	8116 WAVERLY DR NW	ALBUQUERQUE NM 87120-3810	8116 WAVERLY DR NW	ALBUQUERQUE NM 87120	LT 11 BLK 5 SHENANDOAH	0.17436112
IOCCA DYLAN	5215 VALENTINO ST NW	ALBUQUERQUE NM 87120-4216	5215 VALENTINO NW	ALBUQUERQUE NM 87120	LT 39 BLK 8 RINCON SUBI	0.10917576
SALAZAR DOLORES M	PO BOX 66313	ALBUQUERQUE NM 87193-6313	7109 EDISON RD NW	ALBUQUERQUE NM 87114	LT 17 PLAT FOR HERITAC	0.12045436
BROWN CAROLEE M & CHERYL A BF	9316 NATIONWIDE ST NW	ALBUQUERQUE NM 87120	9316 NATIONWIDE ST NW	ALBUQUERQUE NM 87114	LT 26 PLAT FOR HERITAC	0.12227302
CAN THI KIM THOA	8515 HAWK EYE RD NW	ALBUQUERQUE NM 87120-4319	8515 HAWK EYE RD NW	ALBUQUERQUE NM 87120	LT 12 BLK 19 PLAT OF VI:	0.18269382
MOMBLEAU CHARLES L & MICHELL	9609 JACKS CREEK RD NW	ALBUQUERQUE NM 87114-6098	9609 JACKS CREEK DR NW	ALBUQUERQUE 87114	LT 16 BLK 2 PLAT OF SUN	0.10865599
ROMERO KEVIN & LEZLY	6717 LAMAR AVE NW	ALBUQUERQUE NM 87120-3560	6717 LAMAR AVE NW	ALBUQUERQUE NM 87120	LOT 7 BLK 10 RINCON SU	0.11245074
GARCIA JONATHAN A & RENNE T	5126 SARATOGA PL NW	ALBUQUERQUE NM 87120-2049	6824 TAMARISK NW	ALBUQUERQUE NM 87120	* 003 009VOLCANO CLIF	0.27409393
STATE OF NEW MEXICO STATE LAN	PO BOX 6850	SANTA FE NM 87502-6850	STAGHORN DR NW	ALBUQUERQUE NM 87120	LOT 24 BLK 1 VOLCANO I	0.42011576
DAVISON JAMES P & AMANDA S TI	5616 CINDER CONE DR NW	ALBUQUERQUE NM 87120-4571	5616 CINDER CONE DR NW	ALBUQUERQUE NM 87120	* 005 003VOLCANO CLIF	0.29442315
GUEVARA ALMA DAISY & BELTRAN	9915 BRUNSWICK PL NW	ALBUQUERQUE NM 87114-2152	9915 BRUNSWICK PL NW	ALBUQUERQUE NM 87114	LT 29 BLK D PLAT FOR PA	0.14005522
FAJARDO EDWARD A & DELLA I	2200 WINDWARD DR NW	ALBUQUERQUE NM 87120-3696	2200 WINDWARD DR NW	ALBUQUERQUE NM 87120	LT 18-P1 BLK 5 CORRECTI	0.15736837
BACA VALERIE GRACE	9531 CALLE CHAMISA NW	ALBUQUERQUE NM 87114-2447	9531 CALLE CHAMISA NW	ALBUQUERQUE NM 87114	LT 9-P1 VILLA DE LA CHA	0.11729045
UMSTEAD CHRISTOPHER C & NICO	8300 WILD DUNES AVE NW	ALBUQUERQUE NM 87120	8300 WILD DUNES AVE NW	ALBUQUERQUE NM 87120	LT 115 PLAT OF VISTA V	0.15597018
SANCHEZ NICOLE A	7101 CLEGHORN RD NW	ALBUQUERQUE NM 87120-4936	7101 CLEGHORN RD NW	ALBUQUERQUE NM 87120	* 1 2 OF KATHERINE NIC	0.09111762
FUENTES RANDY L & AMBER C	9312 SILICA AVE NW	ALBUQUERQUE NM 87120-1094	6428 PAPAGAYO RD NW	ALBUQUERQUE NM 87120	*00010004VOLCANO CL	0.32325232
MONTANO NORA M	6700 RUSTLER RD NW	ALBUQUERQUE NM 87120-3014	6700 RUSTLER RD NW	ALBUQUERQUE NM 87120	* 036 008THE HIGH RAN	0.19473172
TURRI MICHAEL V & JOHNESE M TF	HC 70 BOX 38	OCATE NM 87734-9705	N/A	ALBUQUERQUE NM 87120	* 032 001VOLCANO CLIF	0.33447741
GARCIA ROBERT & MACHAC AUBRE	9927 BRADFORD PL NW	ALBUQUERQUE NM 87114-2150	9927 BRADFORD PL NW	ALBUQUERQUE NM 87114	LT 14 BLK A PLAT FOR PA	0.12291506
NUCE AMBERS	6405 PICARDIA PL NW	ALBUQUERQUE NM 87120-7042	8213 MARGARITA DR NW	ALBUQUERQUE NM 87120	* 010 008VOLCANO CLIF	0.2857268
LUCERO O RICHARD & CATHERINE F	6417 THUNDERBIRD CIR NW	ALBUQUERQUE NM 87120-2162	6417 THUNDERBIRD CIR NW	ALBUQUERQUE NM 87120	*8 5 VOLCANO CLIFFS SI	0.35929741
TORRES TRACI L & MARK	7517 THORNWOOD DR NW	ALBUQUERQUE NM 87120-4549	7517 THORNWOOD DR NW	ALBUQUERQUE NM 87120	LT 42 SHENANDOAH UNI	0.17005799
BORRELLO MARISSA L	7124 TREE LINE AVE NW	ALBUQUERQUE NM 87114	7124 TREE LINE AVE NW	ALBUQUERQUE NM 87114	LT 73 PLAT FOR THE RES	0.12844164
STAR TRUST SHARIF A & SAMIA S F	11201 SAN ANTONIO DR NE	ALBUQUERQUE NM 87122-1049	ZEIDMAN AVE NW	ALBUQUERQUE NM 87114	*26A UNIT 1 OF PARADI	0.43660389
MEYER MARK A & LOIS	8405 TIERRA MORENA PL NE	ALBUQUERQUE NM 87122	8332 MOCK HEATHER RD NW	ALBUQUERQUE 87120	LT 2 BLK 4 PLAT OF VIST.	0.10380817
RODRIGUEZ RAUL & LERMA ROSA I	8110 CAMINO DEL VENADO NW	ALBUQUERQUE NM 87120-5930		ALBUQUERQUE NM 87120	LT 35 BLK 3 UNIT 14 VOL	0.27942689
JAMES HARRIET L & LESLIE T & PEZ	8108 CHICORY DR NW	ALBUQUERQUE NM 87120-4287	8108 CHICORY DR NW	ALBUQUERQUE 87120	LT 11 BLK 5 PLAT OF LA C	0.16165148
LOJACONO LORI & FIELD PATRICIA	8420 CEDAR CREEK PL NW	ALBUQUERQUE NM 87120	8420 CEDAR CREEK PL NW	ALBUQUERQUE NM 87120	LT 144 PLAT OF SHENAN	0.17148697
HPA III ACQUISITIONS 1 LLC	120 S RIVERSIDE PLAZA SUITE 201	CHICAGO IL 60606-3912	8012 WAGON MOUND DR NW	ALBUQUERQUE NM 87120	* 138 HOMESTEAD HILL	0.15609829
LUNA CRYSTAL M	6716 TREE LINE AVE NW	ALBUQUERQUE NM 87114-6194	6716 TREELINE AVE NW	ALBUQUERQUE 87114	LT 124-P1 SUBDIVISION	0.09378778
MUNOZ SERGIO L & IRMA	6308 CANAVIO RD NW	ALBUQUERQUE NM 87120-7049	6308 CANAVIO RD NW	ALBUQUERQUE NM 87120	*00130008VOLCANO CL	0.28415775
WHITELEY DAVID D & ELIZABETH E	7500 PAINTED PONY TRL NW	ALBUQUERQUE NM 87120-3070	7500 PAINTED PONY TRL NW	ALBUQUERQUE NM 87120	LT 43 CORRECTED REPLA	0.17159546
MANZANILLA JORGE & LILLY F TRU	8808 TWEEDY LN	DOWNEY CA 90240	9401 TERESINA CT NW	ALBUQUERQUE NM 87114	LT 63-P1 PLAT OF TERES	0.20459218
CHAVEZ ERIC J & DEBRA	6101 SONORA AVE NW	ALBUQUERQUE NM 87120	6101 SONORA AVE NW	ALBUQUERQUE NM 87120	* 009 003VOLCANO CLIF	0.33906982

POMROY ANDREW W	7221 JASMINE ST NW	ALBUQUERQUE NM 87120	7221 JASMINE ST NW	ALBUQUERQUE NM 87120	* 010 003VOLCANO CLIF	0.29603099
MASTERS MELVIN J & VERA J	5108 BOGART ST NW	ALBUQUERQUE NM 87120	5108 BOGART NW	ALBUQUERQUE NM 87120	* 3 1 AMENDED PLAT OF	0.0871463
HOUSTON LATASHIA K	7000 LAMAR AVE NW	ALBUQUERQUE NM 87120-4207	7000 LAMAR AVE NW	ALBUQUERQUE NM 87120	LT 13 BLK 2 RINCON SUB'	0.14846936
WHEATLEY RICHARD A JR	5816 CREGGS ST NW	ALBUQUERQUE NM 87120-3529	5816 CREGGS ST NW	ALBUQUERQUE NM 87120	*20 5 SANTA FE VILLAGE	0.16824103
JOHNS NATHAN	6741 LAMAR AVE NW	ALBUQUERQUE NM 87120-4223	6741 LAMAR AVE NW	ALBUQUERQUE NM 87120	LOT 1 BLK 10 RINCON SU	0.12667652
CITY OF ALBUQUERQUE REAL ESTA	PO BOX 1293	ALBUQUERQUE NM 87103	N/A	ALBUQUERQUE NM 87120	LOT 31-A 2ND CORRECTI	0.01021051
TORRES JACK G & BEVERLY L A	6212 LITTLE JOE PL NW	ALBUQUERQUE NM 87120	6212 LITTLE JOE PL NW	ALBUQUERQUE NM 87120 3770	LT 4-P1 BLK 8C A PLAT OF	0.15054868
PADILLA JULIAN III	111 WYOMING BLVD NE	ALBUQUERQUE NM 87123	7212 KEEL AVE NW	ALBUQUERQUE NM 87120	* 6 6 SANTA FE VILLAGE	0.15748724
TAPIA LEON A	6367 CAMINO DE PAZ NW	ALBUQUERQUE NM 87120-4283	6367 CAMINO DE PAZ NW	ALBUQUERQUE 87120	LT 18 BLK 2 PLAT OF LA C	0.15499593
THOMPSON SAUNDRA M	6741 GLEASON AVE NW	ALBUQUERQUE NM 87120-4411	6741 GLEASON NW	ALBUQUERQUE NM 87120	LT 50 BLK 8 RINCON SUBI	0.20952917
WEST SEVENTY LLC	PO BOX 7457	ALBUQUERQUE NM 87194-7457		ALBUQUERQUE NM 87114	TR OF LAND IN SEC 15 T:	1.12086863
WALLACE NOELLE & CHRISTOPHER	10506 CITY LIGHTS DR NE	ALBUQUERQUE NM 87111-7537	N/A	ALBUQUERQUE NM 87120	* 006 004VOLCANO CLIF	0.27031341
SCHAUFELBERGER HELGA (ESTATE I	SENNHOFSTRASSE	CH-5453 SWITZERLAND	N/A	ALBUQUERQUE NM 87120	* 037 001VOLCANO CLIF	0.74319207
CITY OF ALBUQUERQUE	PO BOX 2248	ALBUQUERQUE NM 87103-2248		ALBUQUERQUE NM 87114	TRACT A PLAT OF TRACT	19.06711642
HALL TAMARA JEAN & SHANNON S	5540 TIMBERFALLS RD NW	ALBUQUERQUE NM 87114-1540	5540 TIMBERFALLS RD NW	ALBUQUERQUE NM 87114	LT 32 BLK D PLAT FOR PA	0.17113557
FOLEY JOHN W & VIOLET E TRUSTE	8619 TIA CHRISTINA DR NW	ALBUQUERQUE NM 87114-5749	8619 TIA CHRISTINA DR NW	ALBUQUERQUE NM 87114	LT 18-P1 BLK 6 VACATIO	0.22259788
BALDONADO CASSANDRA	6908 RUSTLER RD NW	ALBUQUERQUE NM 87120-3018	6908 RUSTLER RD NW	ALBUQUERQUE NM 87120	* 003 007THE HIGH RAN	0.17004077
TRUJILLO PAMELA J & STEPHEN	6600 KIMMICK DR NW	ALBUQUERQUE NM 87120-6603	6600 KIMMICK DR NW	ALBUQUERQUE NM 87120	* 008 006VOLCANO CLIF	0.50039397
GOOD CHRISTOPHER A	4900 BUTTE PL NW	ALBUQUERQUE NM 87120-4441	4900 BUTTE PL NW	ALBUQUERQUE NM 87120	LOT 51 SANTA FE VILLAGE	0.11710015
BALLEJOS PABLO & LEIGH TONYA	8705 DESERT RAIN RD NW	ALBUQUERQUE NM 87120-3254	8705 DESERT RAIN RD NW	ALBUQUERQUE NM 87120	LT 63 PLAT OF WATERSH	0.19470677
BOGDAN GARY L	7243 TREE LINE DR NW	ALBUQUERQUE NM 87114	7243 TREE LINE AVE NW	ALBUQUERQUE NM 87114	LT 36-P1 PLAT FOR SANT	0.10390071
ONUNKWO UZOMA & IFEOMA	8639 BOUVARDIA AVE NW	ALBUQUERQUE NM 87120	8639 BOUVARDIA AVE NW	ALBUQUERQUE 87120	LT 17 BLK 9 PLAT OF VIS'	0.23169164
GONZALES VALERIE A & GONZALES	8224 GO WEST RD NW	ALBUQUERQUE NM 87120	8224 GO WEST RD NW	ALBUQUERQUE 87120	LT 4 BLK 7 PLAT OF VIST.	0.11020319
MONTANO SANTIAGO	1664 DOMAIN LP SE	RIO RANCHO NM 87124-2841	N/A	ALBUQUERQUE NM 87120	TR 23A REPLAT TR 23 UN	1.78542688
COSIMI RONALD A & MARY ANN	6728 SEVILLE PL NW	ALBUQUERQUE NM 87120	6728 SEVILLE PL NW	ALBUQUERQUE NM 87120	* 050 007VOLCANO CLIF	0.45403223
SANCHEZ HENRY W JR & PAULINE	6829 TESUQUE DR NW	ALBUQUERQUE NM 87120	6828 TESUQUE NW	ALBUQUERQUE NM 87120	* 018 007VOLCANO CLIF	0.27343789
FIGEROID MARY ELISABETH TR FIG	4740 WILMER ST	CARMICHAEL CA 95608	6500 ROSA PARKS RD NW	ALBUQUERQUE NM 87120	* 013 001VOLCANO CLIF	0.52923272
KAHANE RICHARD	5537 EDIE PL NW	ALBUQUERQUE NM 87114-4613	5537 EDIE PL NW	ALBUQUERQUE NM 87114	*2 CORRECTED PLAT OF	0.13198773
WINDSOR JIMMY J & SAN ROMAN	3752 CARDINAL CT NE	NORTH LIBERTY IA 52317-9374	N/A	ALBUQUERQUE NM 87120	*00010004VOLCANO CL	0.7113532
EZZELL JAMES & CIRILA	5318 FAIRFAX DR NW	ALBUQUERQUE NM 87114-4660	5318 FAIRFAX DR NW	ALBUQUERQUE NM 87114	*6 13 UNIT 2-A REPLAT C	0.39243395
HARMS L WAYNE & GAYLENE J TRU	5105 MIDNIGHT VISTA AVE NW	ALBUQUERQUE NM 87114-4375	5105 MIDNIGHT VISTA AVE NW	ALBUQUERQUE NM 87114	LOT 28-P1 BLK A CORREC	0.15993621
LOPEZ CRYSTLE L	8523 GROUNSEL RD NW	ALBUQUERQUE NM 87120	8523 GROUNSEL RD NW	ALBUQUERQUE 87120	LT 22-A BLK 16 PLAT OF I	0.17932083
REEDER ALEXIS & LAWRENCE AARC	2324 PARKWEST DR NW	ALBUQUERQUE NM 87120	2324 PARKWEST DR NW	ALBUQUERQUE NM 87120	LOT 1-P1 BLK 3 VAC & RE	0.12706499
TAYLOR JANICE R & DAVID A	6239 TULIPAN RD NW	ALBUQUERQUE NM 87114-6172	6736 LAMAR NW	ALBUQUERQUE NM 87120	LOT 13 BLK 8 RINCON SU	0.10632937
CASE JESSICA & TOMLINSON BRIAN	7959 BRADY RD NW	ALBUQUERQUE NM 87120-1247	7959 BRADY RD NW	ALBUQUERQUE NM 87120	LT 6-P1 BLK 2 AMENDED	0.11477972
TRICORD RVT	5662 BLOCH ST	SAN DIEGO CA 92122	9404 MOGOLLON DR NW	ALBUQUERQUE NM 87114	LT 46 PLAT OF WESTERN	0.22151533
LYONS JEROME J & CARRIE GENEVA	6916 RUSTLER RD NW	ALBUQUERQUE NM 87120-3018	6916 RUSTLER RD NW	ALBUQUERQUE NM 87120	* 005 007THE HIGH RAN	0.16196504
GALLEGOS RICHARD W & NANCY L	101 ORTEGA RD NW	ALBUQUERQUE NM 87114	6509 PATO RD NW	ALBUQUERQUE NM 87120	* 022 006VOLCANO CLIF	0.32890963
MONTANO AMANDA L	9808 CASSIDY RD NW	ALBUQUERQUE NM 87114-4374	9808 CASSIDY RD NW	ALBUQUERQUE NM 87114	LOT 14-P1 BLK A CORREC	0.13343173
BUSTAMANTE BENJAMIN R	7005 CLEGHORN RD NW	ALBUQUERQUE NM 87120-4934	7005 CLEGHORN RD NW	ALBUQUERQUE NM 87120	* 7 1 OF KATHERINE NIC	0.10968079
BRENNER JOANNA	7109 ROCKCRESS CT NW	ALBUQUERQUE NM 87120-4103	7109 ROCKCRESS CT NW	ALBUQUERQUE NM 87120	LT 24 BLK 1 RINCON SUB'	0.15869658
STURDEVANT BRYAN D	8309 GROUNSEL RD NW	ALBUQUERQUE NM 87120-4238	8309 GROUNSEL RD NW	ALBUQUERQUE 87120	LT 13 BLK 4 PLAT OF VIS'	0.1051876
ALIX MICHAEL J & GOERGEN LINDSI	7008 PAINTED PONY TRL NW	ALBUQUERQUE NM 87120-3040	7008 PAINTED PONY TRL NW	ALBUQUERQUE NM 87120	* 010 008THE HIGH RAN	0.15431834

LUJAN ALECZANDER C	6915 PAINTED PONY TRL NW	ALBUQUERQUE NM 87120-3041	6915 PAINTED PONY TRL NW	ALBUQUERQUE NM 87120	* 025 007THE HIGH RAN	0.17607752
NICHOLAS JAMES R & EMILY ANN	9401 CALICO PL NW	ALBUQUERQUE NM 87114-3435	9401 CALICO PL NW	ALBUQUERQUE NM 87114	LT 24 PLAT OF SOMMEF	0.2722038
HENDEL GARY ROBERT & LISA JO TF	4415 WESTRIDGE CT NW	ALBUQUERQUE NM 87114	4415 WESTRIDGE CT NW	ALBUQUERQUE NM 87114	LT 15-P1 BLK 11 CORR PL	0.20078304
CHAVEZ SIMON L & EZRA	6312 PIMA PL NW	ALBUQUERQUE NM 87120	6312 PIMA PL NW	ALBUQUERQUE NM 87120	LOT 20-A-P1 BLOCK 9B P	0.14721339
ORTIZ RAYMOND R & T YVETTE TRI	6351 PIMA PL NW	ALBUQUERQUE NM 87120	6351 PIMA PL NW	ALBUQUERQUE NM 87120	LOT 21-A-P1 BLOCK 10A	0.1557814
SANDOVAL-SOLIS JESUS G	5008 SUNDEW CT SW	ALBUQUERQUE NM 87120-4412	5008 SUNDEW NW	ALBUQUERQUE NM 87120	LOT 37 BLK 6 RINCON SU	0.14334984
BYLER DAVID & DEBRA	2128 SUTTLE AVE	CHARLOTTE NC 28208-5238	6616 PAPAGAYO RD NW	ALBUQUERQUE NM 87120	* 002 004VOLCANO CLIF	0.52625205
STATE OF NEW MEXICO STATE LAI	PO BOX 6850	SANTA FE NM 87502-6850	N/A	ALBUQUERQUE NM 87120	* 008 001VOLCANO CLIF	0.60936073
ATENCIO ARLETTE M	3320 RUNNING BIRD PL NW	ALBUQUERQUE NM 87120	3320 RUNNING BIRD PL NW	ALBUQUERQUE NM 87120	LOT 7-P1 BLK 5 VACATIC	0.10327754
BACA DINA	3119 GILLINGHAM DR NW	ALBUQUERQUE NM 87120-5632	3119 GILLINGHAM DR NW	ALBUQUERQUE NM 87120	LT 14-P1 BLK 1 PLAT OF I	0.11674645
WESSELKAMPER IAN J	7500 PECOS TRL NW	ALBUQUERQUE NM 87120-2826	7500 PECOS TRL NW	ALBUQUERQUE NM 87120	* 18 1 AMENDED REPL C	0.22118539
BENDER BRUCE G & THERESA M CO	4916 ROSEMARY DR NW	ALBUQUERQUE NM 87120-4171	4916 ROSEMARY DR NW	ALBUQUERQUE NM 87120	LT 16 BLK 4 RINCON SUB'	0.14789799
FERRARI REED JOE & BARBARA IRE	PO BOX 1100	GALLUP NM 87305-1100	N/A	ALBUQUERQUE NM 87120	* 001 007VOLCANO CLIF	0.23228049
WEST KEVIN & JULIE	6401 JA CT NW	ALBUQUERQUE NM 87120-4435	6401 JA CT NW	ALBUQUERQUE NM 87120	LOT 7 SANTA FE VILLAGI	0.09825119
ARAGON ROBERT J & MULLER-ARA	7209 JASMINE ST NW	ALBUQUERQUE NM 87120-3085	7209 JASMINE ST NW	ALBUQUERQUE NM 87120	* 010 004VOLCANO CLIF	0.44271542
CITY OF ALBUQUERQUE	PO BOX 1293	ALBUQUERQUE NM 87103	8016 COMPASS DR NW	ALBUQUERQUE NM 87120	* 011 005VOLCANO CLIF	0.52401656
HPA III ACQUISITIONS 1 LLC	120 S RIVERSIDE PLAZA SUITE 201	CHICAGO IL 60606-6995	4924 INDIGO DR NW	ALBUQUERQUE NM 87120	LOT 28 SANTA FE VILLAG	0.13265846
ESPINOSA LORRAINE M	6420 JA CT NW	ALBUQUERQUE NM 87120-4434	6420 JA CT NW	ALBUQUERQUE NM 87120	LOT 2 SANTA FE VILLAGI	0.08960647
CIMALORE LOUIS J & MARILYN	7207 MINEHEAD ST NW	ALBUQUERQUE NM 87120	7207 MINEHEAD ST NW	ALBUQUERQUE NM 87120	* 15 7-A AMENDED REPL	0.15831326
SITDIKOV RAVIL A & LILIANA F	6104 WHISPER RIDGE DR NW	ALBUQUERQUE NM 87120-3209	6104 WHISPER RIDGE DR NW	ALBUQUERQUE NM 87120	LT 23 BLK A AMENDED &	0.12525768
BENALLY SHAWN D	5936 MAFRAQ AVE NW	ALBUQUERQUE NM 87114	5936 MAFRAQ AVE NW	ALBUQUERQUE NM 87114	LT 53 BLK 5 PLAT OF PAR	0.10316507
BOSTON AMANDA STRAUSS TERRI	4720 HOMESTEAD TRL NW	ALBUQUERQUE NM 87120	4720 HOMESTEAD NW	ALBUQUERQUE NM 87120	LOT 2 BLK 2 PRAIRIE RID	0.14358384
RUIZ DEVELOPMENT LC	PO BOX 66960	ALBUQUERQUE NM 87193-6960	6509 ARCILLA PL NW	ALBUQUERQUE NM 87120	* 022 001VOLCANO CLIF	0.29107535
HAFENRICHTER THOMAS & LINDSA	2820 PICEA LN SE	RIO RANCHO NM 87124-3077	N/A	ALBUQUERQUE NM 87120	* 015 007VOLCANO CLIF	0.29564642
TALBOTT ARLINGTON M & PATRICI	4972 QUAIL RIDGE DR NW	ALBUQUERQUE NM 87114-4350	4972 QUAIL RIDGE DR NW	ALBUQUERQUE NM 87114	LT 7-A-1 OF THE COVEY	0.08643623
GONZALES LAWRENCE A & GONZAI	5201 MARCADAS RD NW	ALBUQUERQUE NM 87114	5201 MARCADAS RD NW	ALBUQUERQUE NM 87114	LT 6-P1 BLK D CORRECTI	0.19815097
SANCHEZ JESSICA C	6905 SEDGE AVE NW	ALBUQUERQUE NM 87120-4152	6905 SEDGE AVE NW	ALBUQUERQUE NM 87120	LT 55 BLK 3 RINCON SUBI	0.12433612
REED LAJUANNA JUNE KING TRUSTE	5200 MARCADAS RD NW	ALBUQUERQUE NM 87114-4370	5200 MARCADAS RD NW	ALBUQUERQUE NM 87114	LT 55-P1 BLK A CORRECT	0.24416737
CITY OF ALBUQUERQUE	PO BOX 1293	ALBUQUERQUE NM 87103	N/A	ALBUQUERQUE NM 87120	* 017 011VOLCANO CLIF	0.26601604
JACOBS RICHARD P & JUDY	109 STELLA LN	CORRALES NM 87048-8411	N/A	ALBUQUERQUE NM 87120	* 014 007VOLCANO CLIF	0.29652935
MARTINEZ JONATHAN P	7300 PECOS TRL NW	ALBUQUERQUE NM 87120-2835	7300 PECOS TRL NW	ALBUQUERQUE NM 87120	* 3 7 AMENDED REPL OF	0.1691396
GARCIA JEFFREY M & CHARLENE A	1911 LA VETA DR NE	ALBUQUERQUE NM 87110	N/A	ALBUQUERQUE NM 87120	* 012 009VOLCANO CLIF	0.28341184
RUIZ MARIO A & APRIL R	8600 MOCK HEATHER RD NW	ALBUQUERQUE NM 87120	8600 MOCK HEATHER RD NW	ALBUQUERQUE 87120	LT 11-A BLK 15 PLAT OF I	0.15742116
A & S CONSTRUCTION LLC	1405 BELLROSE AVE NW	ALBUQUERQUE NM 87107-3407	ROSA PARKS RD NW	ALBUQUERQUE NM 87120	* 3 003VOLCANO CLIFFS	0.29587789
GARCIA RUBEN R & SHEILA K	4908 DOVER CT NW	ALBUQUERQUE NM 87114	6600 AZUELO AVE NW	ALBUQUERQUE NM 87120	* 9 7 AMENDED PLAT OF	0.08850951
PIPER DIANA J	PO BOX 11216	ALBUQUERQUE NM 87192-0216	4900 SHERRY ANN RD NW	ALBUQUERQUE NM 87114	LOT 4-P1 BLK 8 VACATIC	0.18771467
BRUNO WESLEY S & BRANDI R	10320 DOCENA PL NW	ALBUQUERQUE NM 87114-4186	8001 FUJI CT NW	ALBUQUERQUE NM 87120	* 011 013VOLCANO CLIF	0.32353276
DESERT RANGE INVESTMENTS LLC	10012 SAN BERNARDINO DR NE	ALBUQUERQUE NM 87122-3208	N/A	ALBUQUERQUE NM 87120	TRACT 19 VOLCANO CLIF	2.75033584
BALLI ELISA R	9 PUEBLO RD	PLACITAS NM 87043-0000	N/A	ALBUQUERQUE NM 87120	* 28 008VOLCANO CLIFF	0.3513126
KELLY JOHN W & CHINO-KELLY MIC	6205 ACACIA ST NW	ALBUQUERQUE NM 87120-4801	6205 ACACIA ST NW	ALBUQUERQUE NM 87120	* 002 004VOLCANO CLIF	0.31768414
VIGIL TERRYLYNN	5036 BOGART ST NW	ALBUQUERQUE NM 87120-2087	5036 BOGART ST NW	ALBUQUERQUE NM 87120	LT 6-A BLK 10 REPL OF (A	0.10898312
STATE OF NEW MEXICO STATE LAI	PO BOX 6850	SANTA FE NM 87502-6850	N/A	ALBUQUERQUE NM 87120	* 009 005VOLCANO CLIF	0.34758337
DOWNING AARON T & AMY M	6824 STAGHORN DR NW	ALBUQUERQUE NM 87120	6824 STAGHORN DR NW	ALBUQUERQUE NM 87120	* 004 002VOLCANO CLIF	0.36485448

ARMENTA GREGORY A & MEGHAN	7412 CIENEGA RD NW	ALBUQUERQUE NM 87120	7412 CIENEGA RD NW	ALBUQUERQUE NM 87120	LT 22 BLK 12 RINCON SU	0.16333095
COOK ADAM WADE & FELICHA TEF	8020 PETROGLYPH AVE NW	ALBUQUERQUE NM 87120-6558	8020 PETROGLYPH AVE NW	ALBUQUERQUE NM 87120	LOT 4-P1 BLK 16 REPL FC	0.25052681
RUSSELL TERESA G TRUSTEE	6325 PALMA PL NW	ALBUQUERQUE NM 87120-2147	6325 PALMA PL NW	ALBUQUERQUE NM 87120	* 133 VOLCANO CLIFFS :	0.34084687
JOSEY CAITLIN E	6215 PICTURE ROCK PL NW	ALBUQUERQUE NM 87120	6215 PICTURE ROCK PL NW	ALBUQUERQUE NM 87120	LT 38-P1 PLAT OF THE TI	0.08383392
DORSEY KIM T & BRUCE	6227 FLOR DEL SOL PL NW	ALBUQUERQUE NM 87120-2115	6600 FLYNN AVE NW	ALBUQUERQUE NM 87120	*10-A 8 REPL OF (AMEN	0.11209136
BARNES MARVINT & PAULINE R	181 CAMINO RAYO DEL SOL	CORRALES NM 87048-6924	6019 JAMERS PL NW	ALBUQUERQUE NM 87120	LT 6 CORRECTION PLAT F	0.12859011
TRUESDELL KENT	8105 SADDLEBROOK AVE NW	ALBUQUERQUE NM 87120-6511	8105 SADDLEBROOK AVE NW	ALBUQUERQUE NM 87120	LT 14 P1 BLK 13 VACATIC	0.1617017
HARNESS JERRICA A	6808 VISTA DEL SOL DR NW	ALBUQUERQUE NM 87120-3299	6808 VISTA DEL SOL DR NW	ALBUQUERQUE 87120	LT 64 PLAT OF VISTA VII	0.12221553
SANTACRUZ ROGELIO JR	6823 LAVA ROCK DR NW	ALBUQUERQUE NM 87120-3790	6823 LAVA ROCK DR NW	ALBUQUERQUE NM 87120	LT 10 PLAT OF VISTA VII	0.12290089
SIAO-PAO WILIA M	7228 HEARTHSTONE RD NW	ALBUQUERQUE NM 87114	7228 HEARTHSTONE RD NW	ALBUQUERQUE 87114	LT 46 PLAT FOR HERITAC	0.13970327
SUNDANCE ESTATES COMMUNITY	8700 EDUCATION PL NW SUITE A	ALBUQUERQUE NM 87114-6374		ALBUQUERQUE 87114	TRA-1 PLAT OF SUNDAN	1.12443611
MEISCHEN DAVID E & WIGGERMA	6452 KOLA CT NW	ALBUQUERQUE NM 87120-4285	6452 KOLA CT NW	ALBUQUERQUE 87120	LT 11 BLK 3 PLAT OF LA C	0.23998144
COLEMAN ANDRE R	6812 TREE LINE AVE NW	ALBUQUERQUE NM 87114-6160	6812 TREELINE AVE NW	ALBUQUERQUE 87114	LT 115-P1 SUBDIVISION	0.09382427
UNITED STATES OF AMERICA	PO BOX 728	SANTA FE NM 87504-0728		ALBUQUERQUE NM 87120	LT 26 BLK 1 VOLCANO CL	0.41081331
UNITED STATES OF AMERICA C/O	6001 UNSER BLVD NW	ALBUQUERQUE NM 87120-2069	RIM ROCK DR NW	ALBUQUERQUE NM 87120	LOT 46 BLK 1 VOLCANO I	0.7411791
SUTTON YOLANDA A	7721 SUNROSE DR NW	ALBUQUERQUE NM 87120-5252	7721 SUNROSE DR NW	ALBUQUERQUE NM 87120	LT 45 PRAIRIE RIDGE UNI	0.15182351
SOTELO ENRIQUE	9804 CLEARWATER ST NW	ALBUQUERQUE NM 87114-5813	N/A	ALBUQUERQUE NM 87120	* 015 007CORRECTED PL	0.22334173
MARWAN KHALID H & CHRISTINA L	6500 CANAVIO PL NW	ALBUQUERQUE NM 87120-7033	6504 CANAVIO RD NW	ALBUQUERQUE NM 87120	* 020 009VOLCANO CLIF	0.32133476
SENA SHANNON M	5580 TIMBERFALLS RD NW	ALBUQUERQUE NM 87114-1540	5580 TIMBERFALLS RD NW	ALBUQUERQUE NM 87114	LT 42 BLK D PLAT FOR PA	0.1265895
CALDWELL JOHN THOMAS & NICOL	5526 EDIE PL NW	ALBUQUERQUE NM 87114-4613	5526 EDIE CT NW	ALBUQUERQUE NM 87114	*27 CORRECTED PLAT OI	0.08836144
IRVIE BASHA LLC	4224 VISTA DE PASEO RD NW	ALBUQUERQUE NM 87120-5394	9801 BASHA ST NW	ALBUQUERQUE NM 87114	LT 33 CORRECTION PLAT	0.21060297
CITY OF ALBUQUERQUE	PO BOX 1293	ALBUQUERQUE NM 87103	N/A	ALBUQUERQUE NM 87120	TRACT 'Z' OF BOND RAN	39.40008922
GOLDSTEIN BARRY & JACQUELINE T	5117 ROANOKE AVE NW	ALBUQUERQUE NM 87120-4542	6904 ASTAIR AVE NW	ALBUQUERQUE NM 87120	LOT 17 BLK 6 RINCON SU	0.14833013
CHAFFINS RONALD A & LISA	8909 SANDWATER RD NW	ALBUQUERQUE NM 87120-3249	8909 SANDWATER RD NW	ALBUQUERQUE NM 87120	LT 20 PLAT OF WATERSH	0.174569
GOLDEN ROBERT J & LINDA L	7131 CROSSWINDS TRL NW	ALBUQUERQUE NM 87114	7131 CROSSWINDS TRL NW	ALBUQUERQUE 87114	LT 40 PLAT FOR THE RES	0.15783985
NARANJO CINDY A & JASON E	8415 FRONT ROYAL CT NW	ALBUQUERQUE NM 87120-3860	8415 FRONT ROYAL CT NW	ALBUQUERQUE NM 87120	LT 133 PLAT OF SHENAN	0.16920952
LOWE NIKKI R	4601 MONTANO RD NW APT 103	ALBUQUERQUE NM 87120-2458	5211 SOONER TRL NW	ALBUQUERQUE NM 87120	*013 002 HOMESTEAD I	0.16727073
MERRIMAN REUBEN & ANDREA	5017 ROCKCRESS DR NW	ALBUQUERQUE NM 87120-4105	5017 ROCKCRESS DR NW	ALBUQUERQUE NM 87120	LT 44 BLK 1 RINCON SUB'	0.1425146
MCCREADY TYLER A & ERICA M	9690 ASBURY CT NW	ALBUQUERQUE NM 87114-4345	9690 ASBURY LN NW	ALBUQUERQUE NM 87114	* 034 003EXECUTIVES E:	0.34792112
GASKIN TRESSA	6020 MAFRAQ AVE NW	ALBUQUERQUE NM 87114-6066	6020 MAFRAQ AVE NW	ALBUQUERQUE NM 87114	LT 61 BLK 5 PLAT OF PAR	0.10316505
ORTIZ BRIAN & ERICA	3205 RUNNING BIRD PL NW	ALBUQUERQUE NM 87120	6212 CASA BLANCA DR NW	ALBUQUERQUE 87120	* 019 008VOLCANO CLIF	0.26768361
CALECA JOE & KAREN	17 RUSSELL ST	STATEN ISLAND NY 10308-3138	N/A	ALBUQUERQUE NM 87120	LT 16 BLK 10 VOLCANO C	0.32897743
LACY STEPHEN L & JANET B	6108 SONORA NW	ALBUQUERQUE NM 87120	6108 SONORA NW	ALBUQUERQUE NM 87120	* 008 004VOLCANO CLIF	0.30555037
SKINNER TONY LERONE & ERION C	9604 CONEFLOWER DR NW	ALBUQUERQUE NM 87114-5936	9604 CONE FLOWER DR NW	ALBUQUERQUE NM 87114	LT 6 BLK 1 PLAT OF CHA	0.97193287
HERNANDEZ LUIS III & AMY E	6809 OLD MESA DR NW	ALBUQUERQUE NM 87120-3876	6809 OLD MESA DR NW	ALBUQUERQUE NM 87120	LT 28 PLAT OF VISTA VII	0.14443934
LEYVA-ESTRADA MARIA D & CAST	2224 RIO BRAVO BLVD SW	ALBUQUERQUE NM 87105-6052	6617 CIERVO RD NW	ALBUQUERQUE NM 87120	* 012 002VOLCANO CLIF	0.32188601
MARSH JOSHUA & AMBER	9323 SILVER MESA ST NW	ALBUQUERQUE NM 87114-6611	6924 KAYSER MILL RD NW	ALBUQUERQUE 87114	LT 57-P1 CORRECTION PI	0.10839391
FARMER LEAH A	1010 N DOWNING ST APT 7	DENVER CO 20218	4939 QUAIL RIDGE NW	ALBUQUERQUE NM 87114	* 58 THE COVEY A REPL	0.09801955
JONES DOUGLAS	5116 ROANOKE AVE NW	ALBUQUERQUE NM 87120-4540	5116 ROANOKE AVE NW	ALBUQUERQUE NM 87120	LT 65 SHENANDOAH UNI	0.27145467
GOWEN MARTHA JEAN	6228 EL TORO PL NW	ALBUQUERQUE NM 87120-2110	6228 EL TORO PL NW	ALBUQUERQUE NM 87120	* 219 VOLCANO CLIFFS :	0.21361659
CONTRERAS JUAN M & SOCORRO C	852 LAS GARZAS LN SW	ALBUQUERQUE NM 87105-7599	7309 MAYO ST NW	ALBUQUERQUE NM 87120	*18 8-A AMENDED REPL	0.14788135
RETFERFORD DAWNIA M	7309 FOXFORD AVE NW	ALBUQUERQUE NM 87120-3545	7309 FOXFORD AVE NW	ALBUQUERQUE NM 87120	LOT 7 BLK 14 RINCON SU	0.14416583
SCHARLAU MICHELLE J	6828 TAMARISK PL NW	ALBUQUERQUE NM 87120-3003	6828 TAMARISK PL NW	ALBUQUERQUE NM 87120	* 004 009VOLCANO CLIF	0.26679763

WEAVER MARCUS E & DEBORAH A	5519 MANSFIELD PL NW	ALBUQUERQUE NM 87114-1539	5519 MANSFIELD PL NW	ALBUQUERQUE NM 87114	LT 4 BLK D PLAT FOR PAF	0.11700158
FLORES DAVID J & WICKETTS MAR	9619 BAJADA DR NW	ALBUQUERQUE NM 87114-4362	9619 BAJADA DR NW	ALBUQUERQUE NM 87114	LT 65-P1 BLK A CORRECT	0.26607537
DANG XUAN KHANG	8244 MEADOWBROOK AVE NW	ALBUQUERQUE NM 87120-5604	8244 MEADOWBROOK AVE NW	ALBUQUERQUE NM 87120	LT 20-P1 BLK 5 CORRECTI	0.19033468
WANG MICHAEL & CHAN SOPHIA S	6405 CAMINO DE PAZ NW	ALBUQUERQUE NM 87120-4282	6405 CAMINO DE PAZ NW	ALBUQUERQUE 87120	LT 14 BLK 2 PLAT OF LA C	0.15490867
UNITED STATES OF AMERICA C/O I	6001 UNSER BLVD NW	ALBUQUERQUE NM 87120-2069	N/A	ALBUQUERQUE NM 87120	* 012 001VOLCANO CLIF	0.33335279
PACHECO ELOY & JO ANN	5004 CUMBERLAND RD NW	ALBUQUERQUE NM 87120	5004 CUMBERLAND RD NW	ALBUQUERQUE NM 87120	LT 158 PLAT OF SHENAN	0.18086794
ROMANDIA FRANCISCO & ESQUISE	9508 LA ROCCA CT NW	ALBUQUERQUE NM 87114-3449	9508 LA ROCCA CT NW	ALBUQUERQUE NM 87114	LT 82-P1 PLAT OF TERES	0.10888665
RAVER KENNETH & DEBORAH	7852 LATIR MESA RD NW	ALBUQUERQUE NM 87114-1689	7852 LATIR MESA RD NW	ALBUQUERQUE 87114	LT 23 PLAT OF VENTANA	0.10602087
LANDHOLM CECILIA P	1420 HOFFMAN DR NE	ALBUQUERQUE NM 87110-6056	6620 ROSA PARKS RD NW	ALBUQUERQUE NM 87120	* 001 001VOLCANO CLIF	0.29924562
TENORIO PAULINE	7448 MARILYN AVE NE	ALBUQUERQUE NM 87109-3940	N/A	ALBUQUERQUE NM 87120	* 020 009VOLCANO CLIF	0.26532443
ROSENBERG BRETT	6331 CAMINO ALTO RD NW	ALBUQUERQUE NM 87120-7061	6331 CAMINO ALTO NW	ALBUQUERQUE NM 87120	*00090002VOLCANO CL	0.3097843
AMSDEN TIMOTHY L & LUCIA L CO	6819 VISTA ANTIGUA DR NW	ALBUQUERQUE NM 87120-4323	6819 VISTA ANTIGUA DR NW	ALBUQUERQUE 87120	LT 5A-P1 BLK 20 PLAT OF	0.18459073
DYER BRYAN LEE & JAIME RENEE TF	8319 CEDAR CREEK DR NW	ALBUQUERQUE NM 87120-3850	8319 CEDAR CREEK DR NW	ALBUQUERQUE NM 87120	LT 63 PLAT OF SHENANC	0.14677625
MCCARTNEY JOHN D & MYRNA Y T/	6312 MOJAVE ST NW	ALBUQUERQUE NM 87120-4827	6312 MOJAVE ST NW	ALBUQUERQUE NM 87120	LT 14 BLK 9A A PLAT OF I	0.1694677
QUINTANA WILLIAM B	6500 ASTAIR AVE NW	ALBUQUERQUE NM 87120-4401	6500 ASTAIR AVE NW	ALBUQUERQUE NM 87120	* 1 6 AMENDED PLAT OF	0.13817325
HONEA BRET J & CHERIE PFLIEGER I	7201 GRANGE AVE NW	ALBUQUERQUE NM 87120	7201 GRANGE AVE NW	ALBUQUERQUE NM 87120	*22 3 SANTA FE VILLAGI	0.16418355
HUNTER PERRY G	7205 CLEGHORN RD NW	ALBUQUERQUE NM 87120-4938	7205 CLEGHORN RD NW	ALBUQUERQUE NM 87120	* 8 2 OF KATHERINE NIC	0.07601607
TRUEBA KENNETH & CARRIE	6216 WILD ONION AVE NW	ALBUQUERQUE NM 87114-5939	6216 WILD ONION AVE NW	ALBUQUERQUE NM 87114	LT 12 BLK 1 PLAT OF CHA	0.95623484
SAEB LLC	818 5TH ST NW	ALBUQUERQUE NM 87102-2137	TABIRA RD NW	ALBUQUERQUE NM 87120	TRACT 4 VOLCANO CLIFI	2.90289148
SANCHEZ KERRIANNE	9323 JAMESON ST NW	ALBUQUERQUE NM 87114	9323 JAMESON ST NW	ALBUQUERQUE NM 87114	LT 75 PLAT FOR HERITAC	0.12967551
CHAVEZ JOSE ADELINO & PAIGE	8601 HAWK EYE RD NW	ALBUQUERQUE NM 87120-4318	8601 HAWK EYE RD NW	ALBUQUERQUE 87120	LT 15 BLK 19 PLAT OF VI:	0.18269566
GURULE NICHOLE M TRUSTEE GURL	8335 GROUNDSEL RD NW	ALBUQUERQUE NM 87120-4238	8335 GROUNDSEL RD NW	ALBUQUERQUE 87120	LT 19 BLK 4 PLAT OF VIS'	0.11388456
APODACA MICHELE M & MCGRATH	9232 JILL PATRICIA ST NW	ALBUQUERQUE NM 87114-5702	9232 JILL PATRICIA ST NW	ALBUQUERQUE NM 87114	LT 18-P1 BLK 3 AMENDEI	0.14550954
CARRICA VINCENT & CHARLOTTE HI	8401 FAIRMONT DR NW	ALBUQUERQUE NM 87120	8401 FAIRMONT DR NW	ALBUQUERQUE NM 87120	LOT 6 BLK 4 SHENANDO/	0.21513301
ZUCOSKY ALEXANDER P & LOIS JAN	6020 LEGENDS AVE NW	ALBUQUERQUE NM 87120-3775	6020 LEGENDS AVE NW	ALBUQUERQUE NM 87120 3775	LOT 2 PLAT OF STORY RI	0.14817825
BENAVIDES MICHAEL L & PATRICIA	6340 PALMA PL NW	ALBUQUERQUE NM 87120-2146	6340 PALMA PL NW	ALBUQUERQUE NM 87120	* 116 VOLCANO CLIFFS :	0.23896943
UNITED STATES OF AMERICA PETR	6001 UNSER BLVD NW	ALBUQUERQUE NM 87120	N/A	ALBUQUERQUE NM 87120	* 023 001VOLCANO CLIF	0.29627599
NUNEZ RICHARD P & LYNN M	6435 KOCHIS RD NW	ALBUQUERQUE NM 87120-3207	6435 KOCHIS RD NW	ALBUQUERQUE NM 87120	LT 13 BLK C AMENDED &	0.15469031
CANO LOUIE J & ELIZABETH A	5312 ROANOKE AVE NW	ALBUQUERQUE NM 87120	5312 ROANOKE AVE NW	ALBUQUERQUE NM 87120	LT 81 SHENANDOAH UNI	0.16433594
ALVARADO REBECCA	5924 LOS RITOS CT NW	ALBUQUERQUE NM 87120-1724	8125 ALMENDRA PL NW	ALBUQUERQUE NM 87120	* 002 007VOLCANO CLIF	0.31489834
PANKRETZ RICHARD & REBECCA	7109 PAESE PL NW	ALBUQUERQUE NM 87114	N/A	ALBUQUERQUE NM 87120	* 015 003VOLCANO CLIF	0.27427844
ERHARDT ERIK B & RUCH EMILY	900 RIDGECREST DR SE	ALBUQUERQUE NM 87108-3371	6921 SWEETBRIER AVE NW	ALBUQUERQUE NM 87120	LT 30 BLK 2 RINCON SUBI	0.1310307
LUCERO ANTHONY R & AMANDA R	4200 BILL CODY DR NW	ALBUQUERQUE NM 87120-1749	N/A	ALBUQUERQUE NM 87120	* 001 009VOLCANO CLIF	0.32071694
PRIETO ANTHONY P	2427 WEXFORD ST NW	ALBUQUERQUE NM 87120-1189	2427 WEXFORD ST NW	ALBUQUERQUE NM 87120	LT 10-P1 BLK 6 AMENDEI	0.10168956
CITY OF ALBUQUERQUE	PO BOX 1293	ALBUQUERQUE NM 87103	N/A	ALBUQUERQUE NM 87120	TR J OF BOND RANCHES	42.51630432
ANDREW F CHAD & HOLLI T TRUSTI	6528 CANAVIO PL NW	ALBUQUERQUE NM 87120-7033	6528 CANAVIO PL NW	ALBUQUERQUE NM 87120	* 014 009VOLCANO CLIF	0.31537818
ROMERO ROGER J & MARY L	2309 SUNSTONE DR NW	ALBUQUERQUE NM 87120-8023	2309 SUNSTONE DR NW	ALBUQUERQUE NM 87120	LOT 2-P1 BLK 4 VAC & RE	0.13775541
IKEDA GINA M	4905 INDIGO DR NW	ALBUQUERQUE NM 87120-4419	4905 INDIGO NW	ALBUQUERQUE NM 87120	LT 110 SANTA FE VILLAG	0.08173192
PADILLA HUBERT E & OUIDA M	7608 BASIN CREEK CT NW	ALBUQUERQUE NM 87120-2815	7608 BASIN CREEK CT NW	ALBUQUERQUE NM 87120	* 70 HOMESTEAD HILLS	0.22084494
GALLEGOS SARAH M & GALLEGOS '	7108 CLEGHORN RD NW	ALBUQUERQUE NM 87120-4919	7108 CLEGHORN RD NW	ALBUQUERQUE NM 87120	* 3 3 OF KATHERINE NIC	0.07476632
SHOEMAKER JONATHAN ARCHIBEC	7605 CLEGHORN CT NW	ALBUQUERQUE NM 87120-4942	7605 CLEGHORN CT NW	ALBUQUERQUE NM 87120	* 13 2 OF KATHERINE NI	0.08971674
AGUILAR JOSE A & APRIL C	4621 FIREWHEEL RD NW	ALBUQUERQUE NM 87120	4621 FIREWHEEL RD NW	ALBUQUERQUE NM 87120	*165 PRAIRIE RIDGE UN	0.1500114
SIGALA RUBEN C/O SANDOVAL FRA	8332 MILLSTREAM PL NW	ALBUQUERQUE NM 87120-5610	8332 MILLSTREAM PL NW	ALBUQUERQUE NM 87120	LT 41-P1 BLK 8 CORRECTI	0.13653544

DIERS OLAF & ANN MARIE	9716 KOKOPELLI DR NW	ALBUQUERQUE NM 87114	9716 KOKOPELLI DR NW	ALBUQUERQUE NM 87114	LOT 9-A-P1 BLOCK C PLA	0.18526454
WEST SEVENTY LLC	PO BOX 7457	ALBUQUERQUE NM 87194-7457		ALBUQUERQUE NM 87114	S'LY PORT W1/2 SW1/4	2.09845894
OBERG KATHY ENCINIAS	PO BOX 564	ELEPHANT BUTTE NM 87935-0564	6300 BELLINI LN NW	ALBUQUERQUE NM 87114	LT 63 PLAT OF VITTORIA	0.16509709
CITY OF ALBUQUERQUE	PO BOX 2248	ALBUQUERQUE NM 87103-2248	N/A	ALBUQUERQUE NM 87120	TR E SHENANDOAH SUBI	2.43498265
MORRISON TERESA & LOREN	5514 EDIE PL NW	ALBUQUERQUE NM 87114-4613	5514 EDIE CT NW	ALBUQUERQUE NM 87114	*21 CORRECTED PLAT OI	0.11564131
RADLOFF ROCHELLE S	8331 MILLSTREAM PL NW	ALBUQUERQUE NM 87120-5608	8331 MILLSTREAM PL NW	ALBUQUERQUE NM 87120	LT 49-P1 BLK 8 CORRECTI	0.12624912
ROBISON JERRY L & CONNIE L TR RC	7420 2ND ST NW	ALBUQUERQUE NM 87107-6705	PEREZOSO TRL NW	ALBUQUERQUE NM 87120	LT 25 BLK 3 UNIT 14 VOL	0.3278757
JARAMILLO JOHN B	8601 WARM SPRINGS RD NW	ALBUQUERQUE NM 87120	8601 WARM SPRINGS RD NW	ALBUQUERQUE NM 87120	LT 110 PLAT OF WATERS	0.38793316
RAEL LUCAS M	8401 MESA TOP RD NW	ALBUQUERQUE NM 87120-3782	8401 MESA TOP RD NW	ALBUQUERQUE NM 87120	LT 99 PLAT OF VISTA VII	0.22506549
SANCHEZ LEONARDO YSIDRO & LYI	8228 PETROS AVE NW	ALBUQUERQUE NM 87120-3796	8228 PETROS AVE NW	ALBUQUERQUE NM 87120	LT 86 PLAT OF VISTA VII	0.16199916
WIEBE MATTHEW K & ARIEL NORR	920 LOUISIANA BLVD SE APT 91	ALBUQUERQUE NM 87108-6309	4917 INDIGO DR NW	ALBUQUERQUE NM 87120	LT 107 SANTA FE VILLAG	0.07968242
WARNER GARY D & RHONDA C	8309 FAIRMONT DR NW	ALBUQUERQUE NM 87120-3835	8309 FAIRMONT DR NW	ALBUQUERQUE NM 87120	LOT 3 BLK 4 SHENANDO/	0.17836571
ROBERTS LEONARD K & MARTHA M	1649 E KENWOOD ST	MESA AZ 85203-2152	7624 VERONA ST NW	ALBUQUERQUE NM 87120	LT 72-A (REPLAT OF LTS	0.18901503
CARSEN NORIS LEE & THERESA M	7504 PAINTED PONY TRL NW	ALBUQUERQUE NM 87120-3070	7504 PAINTED PONY TRL NW	ALBUQUERQUE NM 87120	LT 42 CORRECTED REPLA	0.18480034
BORNHOFT ANDREW & SHERRI	4609 WAYNESBORO PL NW	ALBUQUERQUE NM 87120-3839	4611 WAYNESBORO PL NW	ALBUQUERQUE NM 87120	LT 11 PLAT OF SHENANC	0.23126628
GURULE PAUL R	8740 WESTRIDGE PL NW	ALBUQUERQUE NM 87114-2303	8740 WESTRIDGE PL NW	ALBUQUERQUE NM 87114	LT 10-P1 BLK 11 CORR PL	0.25865794
CITY OF ALBUQUERQUE	PO BOX 1293	ALBUQUERQUE NM 87103-2248	CANAVIO PL NW	ALBUQUERQUE NM 87120	*00570006VOLCANO CL	0.26365178
STATE OF NEW MEXICO SIMMS BL	PO BOX 6850	SANTA FE NM 87502-6850	N/A	ALBUQUERQUE NM 87120	LT 32 BLK 1 VOLCANO CL	0.92089945
GRIEGO AHREN L & MEREDITH K	4843 STAFFORD PL NW	ALBUQUERQUE NM 87120-3232	N/A	ALBUQUERQUE NM 87120	* 003 001VOLCANO CLIF	0.79231705
MARTINEZ JIMMY T & DENISE M	9323 JILL PATRICIA ST NW	ALBUQUERQUE NM 87114-5706	9323 JILL PATRICIA ST NW	ALBUQUERQUE NM 87114	LT 8-P1 BLK 1 AMENDED	0.1451719
LOREE ELLIS L & DIANA L	7116 DODGE TRL NW	ALBUQUERQUE NM 87120-2964	7116 DODGE TRL NW	ALBUQUERQUE NM 87120	* 64 CORRECTED PLAT C	0.31072505
PROKIPCHAK DIANE	7911 GOLDEN SPIKE DR NW	ALBUQUERQUE NM 87120-2862	7911 GOLDEN SPIKE DR NW	ALBUQUERQUE NM 87120	* 174 HOMESTEAD HILL	0.20310113
SILVA EDWARD B & PAULA L	5501 CARRICK ST NW	ALBUQUERQUE NM 87120-3580	5501 CARRICK ST NW	ALBUQUERQUE NM 87120	LOT 2 BLK 1 RINCON SUB	0.12898439
ANAYA JOAN MARGARET	6256 EL TORO PL NW	ALBUQUERQUE NM 87120	6256 EL TORO PL NW	ALBUQUERQUE NM 87120	* 212 VOLCANO CLIFFS :	0.27651721
STATE OF NEW MEXICO STATE LAN	PO BOX 6850	SANTA FE NM 87502-6850	MARIGOLD DR NW	ALBUQUERQUE NM 87120	* 066 001VOLCANO CLIF	0.53328484
LOVATO RANDY G	4523 DURANGO CT NE	ALBUQUERQUE NM 87109-2758	7203 CARSON TRL NW	ALBUQUERQUE NM 87120	* 53 CORRECTED PLAT C	0.32572549
MEDEJAR ANTONINO S II & RHEA	6408 KOCHIS RD NW	ALBUQUERQUE NM 87120-3203	6408 KOCHIS RD NW	ALBUQUERQUE NM 87120	LT 17 BLK B AMENDED &	0.12643718
SOTELO-ROBLES MARIA GUADALU	6519 JADE DR NW	ALBUQUERQUE NM 87120-3284	N/A	ALBUQUERQUE NM 87120	TR 20D REPLAT TR 20 UN	0.44004238
JUERLING JONATHAN DAVID & KRIS	5204 VICKSBURG DR NW	ALBUQUERQUE NM 87120	5204 VICKSBURG NW	ALBUQUERQUE NM 87120	LOT 1 BLK 1 CORRECTED	0.17198246
TARBOX ROBERT C & MAUREEN C	5324 CHESAPEAKE RD NW	ALBUQUERQUE NM 87120	5324 CHESAPEAKE RD NW	ALBUQUERQUE NM 87120	LT 49 SHENANDOAH SUI	0.21546093
B & B MERRITT REAL ESTATE LLC	750 N 17TH ST	LAS CRUCES NM 88005-4153	9400 GOLF COURSE RD NW	ALBUQUERQUE NM 87114	TRACT 5-B-1 PLAT OF TR	1.0775223
GALLEGOS GENARO GABRIEL & BAF	5516 RABADI CASTLE AVE NW	ALBUQUERQUE NM 87114-1410	5516 RABADI CASTLE AVE NW	ALBUQUERQUE NM 87114	LT 66 CORRECTION PLAT	0.1215901
JIRON VINCENT ROMAN	6225 DELLYNE AVE NW	ALBUQUERQUE NM 87120-2029	6225 DELLYNE AVE NW	ALBUQUERQUE NM 87120	* 253 VOLCNO CLIFFS SI	0.19109004
ROMO ANTHONY P	7115 KEEL AVE NW	ALBUQUERQUE NM 87120-3512	7115 KEEL NW	ALBUQUERQUE NM 87120	*16-A 4 AMENDED REPL	0.1566346
VASQUEZ GLENN F JR & SANYA	8304 CASCADE PARK AVE NW	ALBUQUERQUE NM 87120	8304 CASCADE PARK AVE NW	ALBUQUERQUE NM 87120	LOT 7 P1 BLK 9 VACATIO	0.16135826
BARASCH DIANA MARIA & VIVIANI	5304 ESTRELLITA DEL NORTE RD N	ALBUQUERQUE NM 87111-1668	N/A	ALBUQUERQUE NM 87120	TRACT 8 VOLCANO CLIFI	3.62274449
ORTEGA HAROLD & ORTEGA JONA	8300 HAWK EYE RD NW	ALBUQUERQUE NM 87120-3791	8300 HAWK EYE RD NW	ALBUQUERQUE NM 87120	LT 142 PLAT OF VISTA V	0.1669464
SANCHEZ ANDREW A & JEAN M	6920 TIJERAS CREEK RD NW	ALBUQUERQUE NM 87114-6142	6920 TIJERAS CREEK RD NW	ALBUQUERQUE 87114	LT 90 P1-G PLAT OF SAN	0.11570633
MARES ANTHONY	7423 CARSON TRL NW	ALBUQUERQUE NM 87120-4513	7423 CARSON TRL NW	ALBUQUERQUE NM 87120	LT 12 BLK 2 CORRECTED I	0.16105716
GRANDJEAN HELEN M	6840 VISTA DEL SOL DR NW	ALBUQUERQUE NM 87120	6840 VISTA DEL SOL DR NW	ALBUQUERQUE NM 87120	LT 56 PLAT OF VISTA VII	0.12380537
ARBALLO JOSE L JR	5601 BLUE FEATHER AVE NW	ALBUQUERQUE NM 87114-6102	5601 BLUE FEATHER AVE NW	ALBUQUERQUE 87114	LT 20-P1 BLK 4 PLAT OF S	0.11752403
BACA JOHN A	7828 PRIMROSE DR NW	ALBUQUERQUE NM 87120-5238	7828 PRIMROSE	ALBUQUERQUE NM 87120	LT 32 PRAIRIE RIDGE UNI	0.17130979
CHAVEZ EVANGELINE	3419 PAINTED ROCK DR NW	ALBUQUERQUE NM 87120-3681	3419 PAINTED ROCK DR NW	ALBUQUERQUE NM 87120	LT 37-P1 BLK 4 VACATIO	0.11800423

APODACA ABRAM B (EST) & SEDILL	5910 LUCCA AVE SW	ALBUQUERQUE NM 87121		ALBUQUERQUE NM 87120	LT 13 BLK 3 UNIT 14 VOL	0.34467177
HARPSTER MICHAEL ALAN & SANDI	7400 PAINTED PONY TRL NW	ALBUQUERQUE NM 87120-3095	7400 PAINTED PONY TRL NW	ALBUQUERQUE NM 87120	LT 49 CORRECTED REPLA	0.18390118
ORTIZ PHILLIP	5109 CUMBERLAND RD NW	ALBUQUERQUE NM 87120	5109 CUMBERLAND PL NW	ALBUQUERQUE NM 87120	LT 166 PLAT OF SHENAN	0.18576046
FINCH ROBERT C & WENDY	4620 WAYNESBORO PL NW	ALBUQUERQUE NM 87120-3840	4620 WAYNESBORO PL NW	ALBUQUERQUE NM 87120	LOT 6 PLAT OF SHENANI	0.15705746
GLEASON GUY C & KARENS	8209 WAVERLY DR NW	ALBUQUERQUE NM 87120-3828	8209 WAVERLY DR NW	ALBUQUERQUE NM 87120	LT 15 BLK 6 SHENANDO A	0.24846804
PATERNITI THOMAS J & SHERRI	8205 WAVERLY DR NW	ALBUQUERQUE NM 87120-3828	8205 WAVERLY DR NW	ALBUQUERQUE NM 87120	LT 16 BLK 6 SHENANDO A	0.23257401
OLGUIN ROBERT J	6605 CONRAD AVE NW	ALBUQUERQUE NM 87120-4467	6605 CONRAD NW	ALBUQUERQUE NM 87120	LT 20-A BLK 8 PLAT OF S,	0.09802519
SALAZAR YOLANDA	7104 ROCKCRESS CT NW	ALBUQUERQUE NM 87120-4103	7104 ROCKCRESS CT NW	ALBUQUERQUE NM 87120	LT 36 BLK 1 RINCON SUB	0.19171112
BEAZEL VICTOR M & LINDA K	5815 PAINTED PONY DR NW	ALBUQUERQUE NM 87120-3076	5815 PAINTED PONY DR NW	ALBUQUERQUE NM 87120	LT 27 CORRECTED REPLA	0.23927838
MURRAY DAVID & KATHLEEN	6733 LAMAR AVE NW	ALBUQUERQUE NM 87120-4223	6733 LAMAR NW	ALBUQUERQUE NM 87120	LOT 3 BLK 10 RINCON SU	0.13123203
ZAMBRANO JEROME & ZAMBRANC	4508 WAYNESBORO RD NW	ALBUQUERQUE NM 87120-3823	6205 KEYENTA PL NW	ALBUQUERQUE NM 87120	* 006 008VOLCANO CLIF	0.51520793
ZSCHACH JOSEPH	PO BOX 12172	ALBUQUERQUE NM 87195-0172	7309 MOJAVE ST NW	ALBUQUERQUE NM 87120	*045 003 HOMESTEAD I	0.2560251
ROLLINS MICHAEL & LINA	10700 MARBLE STONE DR NW	ALBUQUERQUE NM 87114	N/A	ALBUQUERQUE NM 87120	* 001 006VOLCANO CLIF	0.4297582
TRUJILLO DENNIS LEE & YVONNE E	8209 SARAH CT NW	ALBUQUERQUE NM 87114	N/A	ALBUQUERQUE NM 87120	* 016 006VOLCANO CLIF	0.31528041
UNITED STATES OF AMERICA C/O I	6001 UNSER BLVD NW	ALBUQUERQUE NM 87120-2069	MILNE RD NW	ALBUQUERQUE NM 87120	PORT OUT OF GOVT LT #	3.55146456
MARTINEZ-LOVELESS JONLYN & BR	6501 SUN VIEW DR NW	ALBUQUERQUE NM 87120	6501 SUN VIEW DR NW	ALBUQUERQUE NM 87120	LT 20 PLAT FOR PETROG	0.17227706
J & A CRUZ HOLDINGS LLC	3616 SAN YGNACIO RD SW	ALBUQUERQUE NM 87121-3400	N/A	ALBUQUERQUE NM 87114	W/2 SE1/4 SW/4 NW/4	5.02632775
MASCARENAS LEONARD M	9016 LADRON DR NW	ALBUQUERQUE NM 87114	N/A	ALBUQUERQUE NM 87120	LT 19 BLK 5 OF VOLCANO	0.44605252
GONZALES ANNETTE M & GONZAL	5505 VALIENTE RD NW	ALBUQUERQUE NM 87120-0000	5505 VALIENTE RD NW	ALBUQUERQUE NM 87120	* 021 001VOLCANO CLIF	0.35838611
HILL KELSEY & HAGMAN MATHEW	4708 BASIN CREEK TRL NW	ALBUQUERQUE NM 87120-2867	4708 BASIN CREEK TRL NW	ALBUQUERQUE NM 87120	* 60 HOMESTEAD HILLS	0.18860533
GUTIERREZ BRIAN C & HERRERA DO	8004 CLIFFVIEW AVE NW	ALBUQUERQUE NM 87120	8004 CLIFFVIEW AVE NW	ALBUQUERQUE NM 87120	LOT 8-P1 BLK 18 REPL FC	0.13465455
SHOEMAKER CHRISTOPHER CHARL	9411 TERESINA CT NW	ALBUQUERQUE NM 87114-3637	9411 TERESINA CT NW	ALBUQUERQUE NM 87114	LT 60-P1 PLAT OF TERES	0.10669071
TIERNAN KENNETH E & RUTH G TRU	7409 PRIMROSE DR NW	ALBUQUERQUE NM 87120-5237	7409 PRIMROSE DR NW	ALBUQUERQUE NM 87120	*022 PRAIRIE RIDGE UN	0.15804796
BUCKLEY LINDA B	5904 MAFRAQ AVE NW	ALBUQUERQUE NM 87114	5904 MAFRAQ AVE NW	ALBUQUERQUE NM 87114	LT 45 BLK 5 PLAT OF PAR	0.1031617
BONILLA KENNETH & GONZALES KA	9305 ALLEGIANCE ST NW	ALBUQUERQUE NM 87114-4589	9305 ALLEGIANCE ST NW	ALBUQUERQUE NM 87114	LT 36 PLAT FOR HERITAC	0.16242282
VAUGHAN REBECCA L	6701 VISTA DEL SOL DR NW	ALBUQUERQUE NM 87120	6701 VISTA DEL SOL DR NW	ALBUQUERQUE NM 87120	LT 81 PLAT OF VISTA VII	0.14599032
ONSTINE WARNER & SARA	8324 WILD DUNES RD NW	ALBUQUERQUE NM 87120-3783	8324 WILD DUNES AVE NW	ALBUQUERQUE NM 87120	LT 109 PLAT OF VISTA V	0.1667392
JARAMILLO LAMBERT & BEATRICE	7817 PRIMROSE DR NW	ALBUQUERQUE NM 87120-5238	7817 PRIMROSE DR NW	ALBUQUERQUE NM 87120	LOT 4 PRAIRIE RIDGE UN	0.17571137
CHAVEZ DAWN	8612 HAWK EYE RD NW	ALBUQUERQUE NM 87120-4317	8612 HAWK EYE RD NW	ALBUQUERQUE 87120	LT 4 BLK 23 PLAT OF VIS	0.23763245
PEEBLES HENRY C & DIANE E	5012 CUMBERLAND PL NW	ALBUQUERQUE NM 87120	5012 CUMBERLAND PL NW	ALBUQUERQUE NM 87120	LT 160 PLAT OF SHENAN	0.24858393
CORNAY MATT & JENNIFER	PO BOX 67937	ALBUQUERQUE NM 87193-7937		ALBUQUERQUE NM 87120	LT 1 BLK 2 UNIT 14 VOLC	0.33422031
AMMERMULLER KATHLEEN L & RIC	4921 MARNA LYNN AVE NW	ALBUQUERQUE NM 87114-5710	4921 MARNA LYNN AVE NW	ALBUQUERQUE NM 87114	LT 1-P1 BLK 3 AMENDED	0.164104
PALSCE DAVID ALAN	4801 CUMBERLAND RD NW	ALBUQUERQUE NM 87120-3861	4801 CUMBERLAND RD NW	ALBUQUERQUE NM 87120	LT 108 PLAT OF SHENAN	0.23239215
ALBUQUERQUE BERNALILLO COUN	PO BOX 1293	ALBUQUERQUE NM 87103-1293	N/A	ALBUQUERQUE NM 87120	TR 10 CITY WELL SITE SA	0.35566685
VANSPANJE GERARD	4946 QUAIL RIDGE DR NW	ALBUQUERQUE NM 87114-4350	4946 QUAIL RIDGE DR NW	ALBUQUERQUE NM 87114	* 20 THE COVEY A REPLA	0.09009331
RAMIREZ FRANK & SHELLEY ANN	4969 BUTTE PL NW	ALBUQUERQUE NM 87120-4410	4969 BUTTE PL NW	ALBUQUERQUE NM 87120	LOT 68 SANTA FE VILLAC	0.0948435
CURRY JOANNE	6428 MOJAVE ST NW	ALBUQUERQUE NM 87120-4826	6428 MOJAVE ST NW	ALBUQUERQUE NM 87120	* 011 010VOLCANO CLIF	0.34417236
TEMPLETON DONALD C & SUZANNI	6509 MOJAVE CT NW	ALBUQUERQUE NM 87120-4818	6509 MOJAVE CT NW	ALBUQUERQUE NM 87120	LT 6 UNIT 1 PLAT OF UNI	0.3055369
NUCITO IRA LLC	3417 STARDUST CT NE	ALBUQUERQUE NM 87110-2241		ALBUQUERQUE 87120	LT 5 BLK 5 VOLCANO CLIF	0.36934276
CHANEZ DANIEL R	10139 MADELINE DR NW	ALBUQUERQUE NM 87114-4644	10139 MADELINE DR NW	ALBUQUERQUE NM 87114 4644	* 1 SUMMARY PLAT OF	0.26790096
GEISLING JORDAN & DE LUCA DILLC	8705 WESTRIDGE PL NW	ALBUQUERQUE NM 87114-5771	8705 WESTRIDGE PL NW	ALBUQUERQUE NM 87114	LOT 2-P1 BLK 11 CORR PI	0.18365682
CANNADY CAMERON N & KOWALSKI	6215 METEOR CT NW	ALBUQUERQUE NM 87120-4485	6215 METEOR CT NW	ALBUQUERQUE NM 87120	LOT 27 PLAT FOR VOLCA	0.11279932
JOCHUM STEPHAN & NICOLE	6308 PETIRROJO RD	ALBUQUERQUE NM 87120-7022	6304 PETIRROJO RD NW	ALBUQUERQUE NM 87120	*00120010VOLCANO CL	0.38225997

BERNIER GARY W & CYNTHIA A	7512 WELLS FARGO TRL NW	ALBUQUERQUE NM 87120-2839	7512 WELLS FARGO TRL NW	ALBUQUERQUE NM 87120	* 33 HOMESTEAD HILLS	0.17547228
VAN DAMME RICHARD A	509 SUMMER AVE NW	ALBUQUERQUE NM 87102	5026 COLBY CT NW	ALBUQUERQUE NM 87114 4339	* 021 003EXECUTIVES E:	0.33172863
FANCHER ERIC & JESSICA	9120 LAURA LEE PL NW	ALBUQUERQUE NM 87114-5708	9120 LAURA LEE PL NW	ALBUQUERQUE NM 87114	LT 1-P1 BLK 5 AMENDED	0.22138052
CITY OF ALBUQUERQUE	PO BOX 1293	ALBUQUERQUE NM 87103-2248	PASEO DEL NORTE	ALBUQUERQUE NM 87120	NW'LY PORT PARCEL H-9	0.17660417
MONTOYA DIEGO M	9316 YVONNE MARIE DR NW	ALBUQUERQUE NM 87114-5718	9316 YVONNE MARIE DR NW	ALBUQUERQUE NM 87114	LT 7-P1 BLK 2 AMENDED	0.14694264
SUMMERS DANNY J & GLORIA A	5575 TIMBERFALLS RD NW	ALBUQUERQUE NM 87114	5575 TIMBERFALLS RD NW	ALBUQUERQUE NM 87114	LT 11 BLK B PLAT FOR PA	0.1026779
JARAMILLO ALLEN L & KATHRYN A	6215 LITTLE JOE PL NW	ALBUQUERQUE NM 87120	6215 LITTLE JOE PL NW	ALBUQUERQUE NM 87120 3771	LT 11-P1 BLK 8A A PLAT (0.17678995
CLEES DAVID & PENNY	6205 WHITEMAN DR NW	ALBUQUERQUE NM 87120-2192	6205 WHITEMAN DR NW	ALBUQUERQUE NM 87120	LT 31 BLK 8C A PLAT OF I	0.16698807
UNITED STATES OF AMERICA C/O I	PO BOX 728	SANTA FE NM 87504-0728	RIM ROCK DR NW	ALBUQUERQUE NM 87120	* 042 001VOLCANO CLIF	0.46804587
ARCHULETA MARTIN F	6108 TESUQUE DR NW	ALBUQUERQUE NM 87120-4830	6108 TESUQUE DR NW	ALBUQUERQUE NM 87120	LT 9 BLK 7A A PLAT OF BI	0.15596832
BURCKES DIANE	8328 GARDENBROOK PL NW	ALBUQUERQUE NM 87120-5612	8328 GARDENBROOK PL NW	ALBUQUERQUE NM 87120	LT 23-P1 BLK 8 CORRECTI	0.1353809
CASAS NATANAEL & PRISCILLA ANN	8009 SMOKERISE AVE NW	ALBUQUERQUE NM 87120-6507	8009 SMOKERISE AVE NW	ALBUQUERQUE NM 87120	LOT 3 P1 BLK 15 VACATI	0.15123287
FERNANDEZ MICHAEL A & JIRON G	5927 ERMEMIN AVE NW	ALBUQUERQUE NM 87114-5996	5927 ERMEMIN AVE NW	ALBUQUERQUE NM 87114	LT 6 BLK 1 PLAT OF PARA	0.10242708
PRATT BRET A & LEGORRETA CHRIS	8608 DESERT RAIN RD NW	ALBUQUERQUE NM 87120	8608 DESERT RAIN RD NW	ALBUQUERQUE NM 87120	LT 69 PLAT OF WATERSH	0.17809123
MAXWELL DANNY L & ABIGAIL T	7205 WILLIAMSBURG RD NW	ALBUQUERQUE NM 87114	7205 WILLIAMSBURG RD NW	ALBUQUERQUE NM 87114	LT 19 PLAT FOR HERITAC	0.15422478
LUCAS AILEEN G	806 STAG WAY	FORT WASHINGTON MD 20744-6817	8519 HAWK EYE RD NW	ALBUQUERQUE 87120	LT 13 BLK 19 PLAT OF VI:	0.18269935
GUTIERREZ MANUEL	5632 RED RIVER RD NW	ALBUQUERQUE NM 87114	5632 RED RIVER RD NW	ALBUQUERQUE 87114	LT 25 BLK 3 PLAT OF SUN	0.17286622
KOHLMEYER RUTH EILEEN & JEFFRE	9605 JACKS CREEK DR NW	ALBUQUERQUE NM 87114-6098	9605 JACKS CREEK DR NW	ALBUQUERQUE 87114	LT 17 BLK 2 PLAT OF SUN	0.10863578
BEVER NATHAN & HANNAH	9723 CALLE CHAMISA NW	ALBUQUERQUE NM 87114-7200	9723 CALLE CHAMISA NW	ALBUQUERQUE 87114	LT 7-P1 CORRECTION PL	0.11687083
ELLINGSEN SAMANTHA & PARHIZK	6920 TREE LINE AVE NW	ALBUQUERQUE NM 87114-5973	6920 TREE LINE AVE NW	ALBUQUERQUE 87114	LT 14-P1 CORRECTION PI	0.10922446
BAXTER SAMUEL HOUSTON & SHAI	7405 PECOS TRL NW	ALBUQUERQUE NM 87120-2829	7405 PECOS TRL NW	ALBUQUERQUE NM 87120	* 14 2 AMENDED REPL C	0.15933705
QUEVEDO TRACY J & QUEVEDO ST	4915 QUAIL RIDGE DR NW	ALBUQUERQUE NM 87114-4351	4915 QUAIL RIDGE DR NW	ALBUQUERQUE NM 87114	* 46 THE COVEY A REPL	0.13257673
CITY OF ALBUQUERQUE	PO BOX 1293	ALBUQUERQUE NM 87103	N/A	ALBUQUERQUE NM 87120	TRACT 29 OF BOND RAN	16.28310297
GALLEGOS JOSHLYNN Y	9315 JAMESON ST NW	ALBUQUERQUE NM 87114-4552	9315 JAMESON ST NW	ALBUQUERQUE NM 87114	LT 73 PLAT FOR HERITAC	0.12056084
COATES KATHLEEN M & MONTOYA	5631 COLD CREEK AVE NW	ALBUQUERQUE NM 87114-6106	5631 COLD CREEK AVE NW	ALBUQUERQUE 87114	LT 15 PLAT OF SUNDANC	0.11964882
NANOS NICHOLAS D	5636 BALD EAGLE RD NW	ALBUQUERQUE NM 87114	5636 BALD EAGLE RD NW	ALBUQUERQUE 87114	LT 30 BLK 4 PLAT OF SUN	0.13181791
NUNNO RAYMOND	4815 CHOCTAW TRL NW	ALBUQUERQUE NM 87120-2876	4815 CHOCTAW TRL NW	ALBUQUERQUE NM 87120	* 3 HOMESTEAD HILLS N	0.21743845
RYAN THOMAS M & PEGGY F	5679 BLUE FEATHER AVE NW	ALBUQUERQUE NM 87114	5679 BLUE FEATHER AVE NW	ALBUQUERQUE 87114	LT 1-P1 BLK 4 PLAT OF SI	0.11714747
ORNELAS LINDA	9708 CASSIDY DR NW	ALBUQUERQUE NM 87114-4360	9708 CASSIDY DR NW	ALBUQUERQUE NM 87114	LT 74-P1 BLK A CORRECT	0.19335477
ESKANDARION JENNIFER	5044 ROCKCRESS DR NW	ALBUQUERQUE NM 87120-4108	5044 ROCKCRESS NW	ALBUQUERQUE NM 87120	LT 18 BLK 2 RINCON SUB'	0.17781296
LUCERO RONALD D & LOUISA	7015 GRANGE AVE NW	ALBUQUERQUE NM 87120-3518	7015 GRANGE AVE NW	ALBUQUERQUE NM 87120	* 16 3 SANTA FE VILLAGI	0.16487783
HUNTER TAEKO J TRUSTEE HUNTER	5300 CHEYENNE CT NW	ALBUQUERQUE NM 87120-2959	5300 CHEYENNE CT NW	ALBUQUERQUE NM 87120	* 25 CORRECTED PLAT CI	0.2324881
LOPEZ GILBERT N	6936 LAMAR AVE NW	ALBUQUERQUE NM 87120-3567	6936 LAMAR AVE NW	ALBUQUERQUE NM 87120	LT 11 BLK 2 RINCON SUBI	0.14831252
BLAIR BRANDON HUNTER	7408 CERROS PL NW	ALBUQUERQUE NM 87114-3439	7408 CERROS PL NW	ALBUQUERQUE NM 87114	LT 30 PLAT OF LAS CASI'	0.1262026
DEALOE ADAM P	7300 PAINTED PONY TRL NW	ALBUQUERQUE NM 87120-3021	7300 PAINTED PONY TRL NW	ALBUQUERQUE NM 87120	LT 53 CORRECTED REPLA	0.20662355
TANNER GALINA	7521 DEERFIELD RD NW	ALBUQUERQUE NM 87120-4532	7521 DEERFIELD RD NW	ALBUQUERQUE NM 87120	LT 22 SHENANDOAH UNI	0.26071466
STATE OF NEW MEXICO STATE LAN	PO BOX 6850	SANTA FE NM 87502-6850	ATRISCO RD NW	ALBUQUERQUE NM 87120	LOT 7 BLK 12 VOLCANO	1.4294799
BOCK WAYNE	6424 MOJAVE ST NW	ALBUQUERQUE NM 87120-4826	6424 MOJAVE ST NW	ALBUQUERQUE NM 87120	* 012 010VOLCANO CLIF	0.35952209
SECURITY SERVICES CORP	6501 INDIAN SCHOOL RD NE	ALBUQUERQUE NM 87110-5306	N/A	ALBUQUERQUE NM 87120	PUBLIC SERVICE EASEMI	3.88194174
ALEJANDRO SUSANA B	3250 RIO BRAVO BLVD SW	ALBUQUERQUE NM 87105-5529	7908 MAUNA LOA DR NW	ALBUQUERQUE NM 87120	* 031 002VOLCANO CLIF	0.27213515
RUBIDOUX EDWARD T & S CINDY TI	6919 MINEHEAD CT NW	ALBUQUERQUE NM 87120-3531	6919 MINEHEAD CT NW	ALBUQUERQUE NM 87120	* 10A 10 AMENDED REPI	0.17456584
STATE OF NEW MEXICO STATE LAN	PO BOX 6850	SANTA FE NM 87502-6850	AGATE AVE NW	ALBUQUERQUE NM 87120	LOT 4 BLK 1 VOLCANO C	0.53304049
REYNOLDS OLIVIA JEAN	4978 QUAIL RIDGE DR NW	ALBUQUERQUE NM 87114-4350	4978 QUAIL RIDGE DR NW	ALBUQUERQUE NM 87114	* 5A THE COVEY A REPL	0.13156607

MANGRUM BAKARI & PAULETTE	6520 CANAVIO RD NW	ALBUQUERQUE NM 87120-7033	6520 CANAVIO RD NW	ALBUQUERQUE NM 87120	* 016 009VOLCANO CLIF	0.34201116
HUTTON JEFFREY A & AMANDA L	8129 FAIRMONT DR NW	ALBUQUERQUE NM 87120-3807	8129 FAIRMONT AVE NW	ALBUQUERQUE NM 87120	LOT 7 BLK 2 SHENANDO	0.18182437
STATE OF NEW MEXICO STATE LA	PO BOX 6850	SANTA FE NM 87502-6850	STAGHORN DR NW	ALBUQUERQUE NM 87120	LOT 27 BLK 1 VOLCANO	0.67651351
SANDOVAL-BACA SALLY I	7515 PECOS TRL NW	ALBUQUERQUE NM 87120-2827	7515 PECOS TRL NW	ALBUQUERQUE NM 87120	* 10 2 AMENDED REPLA	0.2026102
CITY OF ALBUQUERQUE	PO BOX 1293	ALBUQUERQUE NM 87103-2248		ALBUQUERQUE NM 87120	* 043 001VOLCANO CLIF	0.45793288
LE KHANH TRAN & THONG NGUYEN	15522 ASHLEY AVE	WESTMINSTER CA 92683	FACIEL RD NW	ALBUQUERQUE NM 87120	001TRACT 6 VOLCANO C	0.39237653
BARRIE JON ROSS	7316 WILLIAMSBERG RD NW	ALBUQUERQUE NM 87114-4556	7316 WILLIAMSBERG RD NW	ALBUQUERQUE NM 87114	LT 54 PLAT FOR HERITAC	0.12986292
LUJAN STELLA	11908 LA CHARLES AVE NE	ALBUQUERQUE NM 87111-4041	N/A	ALBUQUERQUE NM 87120	TRACT 12 UNIT NO 10 VI	1.21845667
CORDOVA ISMAEL & KANDY	613 FREDERICO BLVD	BELEN NM 87002	6625 CIERVO RD NW	ALBUQUERQUE NM 87120	* 014 002VOLCANO CLIF	0.3296703
MARES GINA M	9409 SANTALA PL NW	ALBUQUERQUE NM 87114	9409 SANTALA PL NW	ALBUQUERQUE NM 87114	LT 13-P1 BLK 1 PLAT OF \	0.13193803
THORP MARY V & MICHAEL G	7117 HEARTH DR NW	ALBUQUERQUE NM 87120-2912	7117 HEARTH DR NW	ALBUQUERQUE NM 87120	*7-A 02 OF REPLAT OF B	0.1799983
RANSOM RICHARD E TRSUTEES RIC	PO BOX 7457	ALBUQUERQUE NM 87194-7457	N/A	ALBUQUERQUE NM 87114	THE N1/2 OF LT 6 OF SEI	2.46561165
RADZIBABA VICTOR	PO BOX 9592	ALBUQUERQUE NM 87119-9592	N/A	ALBUQUERQUE NM 87120	* 010 014VOLCANO CLIF	0.26301942
SHAW BIANCA C M	5300 ROANOKE AVE NW	ALBUQUERQUE NM 87120-4544	5300 ROANOKE AVE NW	ALBUQUERQUE NM 87120	LT 78 SHENANDOAH UNI	0.1671984
LOVE DANIEL E & ROBIN D	4500 HARPERS FERRY CT NW	ALBUQUERQUE NM 87120	4500 HARPER'S FERRY CT NW	ALBUQUERQUE NM 87120	LT 28 PLAT OF SHENANC	0.28419451
GOODWIN SUSAN	6412 JA CT NW	ALBUQUERQUE NM 87120-4433	6412 JA CT NW	ALBUQUERQUE NM 87120	LOT 4 SANTA FE VILLAGI	0.10001897
NELSON JON R & MICHELLE R LUCEI	6021 KIVA ST NW	ALBUQUERQUE NM 87120	N/A	ALBUQUERQUE NM 87120	LT 1 BLK 1 VOLCANO CLII	0.27768988
KALINOWSKI AUTUMN E	6209 PICTURE ROCK PL NW	ALBUQUERQUE NM 87120-2579	6209 PICTURE ROCK PL NW	ALBUQUERQUE NM 87120	LT 36-P1 PLAT OF THE TI	0.0838359
MACCAGNANO MICHAEL	6512 ASTAIR AVE NW	ALBUQUERQUE NM 87120-4401	6512 ASTAIR AVE NW	ALBUQUERQUE NM 87120	* 4 6 AMENDED PLAT OF	0.10296212
STUDERUS KASSANDRA	6523 LAMAR AVE NW	ALBUQUERQUE NM 87120-4213	6523 LAMAR NW	ALBUQUERQUE NM 87120	LOT 35A BLK 1 SANTA FE	0.08720639
LUCERO LEANDRO R	2515 PARKWEST DR NW	ALBUQUERQUE NM 87120	2515 PARKWEST DR NW	ALBUQUERQUE NM 87120	LOT 8 P1 BLK 11 VACATI	0.18599443
CORDOVA GEORGE W & DENISE M	8024 ESCARPMENT AVE NW	ALBUQUERQUE NM 87120	8024 ESCARPMENT AVE NW	ALBUQUERQUE NM 87120	LT 12-P1 BLK 17 REPL FO	0.14082681
PERRY VIRGINIA S & PERRY FLOREN	8020 BASALT AVE NW	ALBUQUERQUE NM 87120-6534	8020 BASALT AVE NW	ALBUQUERQUE NM 87120	LOT 2-P1 BLK 20 REPLAT	0.12675662
HOLMES EUNITA	5864 MAFRAQ AVE NW	ALBUQUERQUE NM 87114-6070	5864 MAFRAQ AVE NW	ALBUQUERQUE NM 87114	LT 42 BLK 5 PLAT OF PAR	0.10228629
CROSLY ROGER DAVID & GALVEZ I	5928 MAFRAQ AVE NW	ALBUQUERQUE NM 87114-6068	5928 MAFRAQ AVE NW	ALBUQUERQUE NM 87114	LT 51 BLK 5 PLAT OF PAR	0.10316385
BUSTAMANTE EDDIE G & JEANETTI	8615 SILK TASSEL RD NW	ALBUQUERQUE NM 87120-4322	8615 SILK TASSEL RD NW	ALBUQUERQUE 87120	LT 10 BLK 18 PLAT OF VI:	0.18156049
CHAVEZ BETTY K	9564 JACKS CREEK DR NW	ALBUQUERQUE NM 87114	9564 JACKS CREEK DR NW	ALBUQUERQUE 87114	LT 39 BLK 1 PLAT OF SUN	0.11090175
PATITSAS PAULA	9300 ALLEGIANCE ST NW	ALBUQUERQUE NM 87114	9300 ALLEGIANCE ST NW	ALBUQUERQUE NM 87114	LT 27 PLAT FOR HERITAC	0.13332725
ATENCIO-VALENTINE JOYCE C	9720 CASSIDY DR NW	ALBUQUERQUE NM 87114	9720 CASSIDY DR NW	ALBUQUERQUE NM 87114	LT 71-P1 BLK A CORRECT	0.21864133
SEGURA SAUL & KATHERINE S TRS I	7416 CERROS PL NW	ALBUQUERQUE NM 87114-3439	7416 CERROS PL NW	ALBUQUERQUE NM 87114	LT 28 PLAT OF LAS CASI	0.12613795
SALAZAR NG & CIPRIANO	6128 ROSE PARK AVE NW	ALBUQUERQUE NM 87114-5276	N/A	ALBUQUERQUE NM 87120	*1 003VOLCANO CLIFFS	0.3053832
SMITH TREVOR J	8019 VICTORIA DR NW	ALBUQUERQUE NM 87120-3276	8019 VICTORIA DR NW	ALBUQUERQUE 87120	LT 14 BLK 6 VOLCANO CL	0.25101909
LIGGETT CHARLES F OR KATHLEEN J	81124 LAGUNA CT	LA QUINTA CA 92253-7641	N/A	ALBUQUERQUE NM 87120	002TRACT 15 VOLCANO	1.6229776
JONTE ROBERT J & A THERESE	P.O BOX 66514	ALBUQUERQUE NM 87193-6514	7409 STAG HORN DR NW	ALBUQUERQUE NM 87120	LT 107 CORRECTED REPL	0.17706891
ROCHA MONICA ANGELICA	5605 KETTLE RD NW	ALBUQUERQUE NM 87120-2953	5605 KETTLE RD NW	ALBUQUERQUE NM 87120	*016 003 CORRECTED PL	0.17596223
MAESTAS GEORGE A & ALICIA V	6343 COMFREY RD NW	ALBUQUERQUE NM 87120-4293	6343 COMFREY RD NW	ALBUQUERQUE 87120	LT 19 BLK 6 PLAT OF LA C	0.16418202
DUBOIS CHARLIE F & CARMEN R	4911 SUNDANCE TRL NW	ALBUQUERQUE NM 87120-2897	4911 SUNDANCE TRL NW	ALBUQUERQUE NM 87120	* 86 HOMESTEAD HILLS	0.21532562
CITY OF ALBUQUERQUE REAL ESTA	PO BOX 1293	ALBUQUERQUE NM 87103	N/A	ALBUQUERQUE NM 87120	LOT 32-A 2ND CORRECTI	0.02320146
DAO NGOC THUY	7777 CENTER AVE SUITE 180	HUNTINGTON BEACH CA 92647	6201 MARIGOLD CT NW	ALBUQUERQUE NM 87120	LT25 BLK 8 VOLCANO CL	0.44911844
LAWIT SUSAN L	6109 JAMERS DR NW	ALBUQUERQUE NM 87120-3217	6109 JAMERS PL NW	ALBUQUERQUE NM 87120	LT 10 CORRECTION PLA	0.12861053
LOZANO GABRIEL & LYDIA	2320 PARKWEST DR NW	ALBUQUERQUE NM 87120-3674	2320 PARKWEST DR NW	ALBUQUERQUE NM 87120	LOT 2-P1 BLK 3 VAC & RE	0.13770089
COLARUSSO CHARLES P & KATHLEE	2319 WILDSTREAM ST NW	ALBUQUERQUE NM 87120	2319 WILDSTREAM ST NW	ALBUQUERQUE NM 87120	LT 86 PLAT OF WATERSH	0.22127884
AH4R PROPERTIES TWO LLC	23975 PARK SORRENTO SUITE 301	CALABASAS CA 91302-4015	6835 OLD MESA DR NW	ALBUQUERQUE NM 87120	LT 34 PLAT OF VISTA VII	0.12942577

UNSER VULCAN LLC	10249 N 64TH ST	PARADISE VALLEY AZ 85253-1240	6331 VULCAN RD NW	ALBUQUERQUE 87120	TR 6-B-1 PLAT OF TRACT	0.50559519
MEDINA ANDREW M	7210 MAYO ST NW	ALBUQUERQUE NM 87120-3571	7210 MAYO ST NW	ALBUQUERQUE NM 87120	* 8 11 AMENDED REPLA	0.14902691
SOTO LESLY & WITHAM MARTHA C	8015 SMOKERISE AVE NW	ALBUQUERQUE NM 87120	8015 SMOKERISE AVE NW	ALBUQUERQUE NM 87120	LOT 4 P1 BLK 15 VACATI	0.1476042
CHAVEZ LAURENCE J & PATRICIA L	6500 SUN VIEW DR NW	ALBUQUERQUE NM 87120	6500 SUN VIEW DR NW	ALBUQUERQUE NM 87120	LT 19 PLAT FOR PETROG	0.15912089
BRIMHALL DANIEL B	3505 RUNNING BIRD PL NW	ALBUQUERQUE NM 87120-3685	3505 RUNNING BIRD PL NW	ALBUQUERQUE NM 87120	LT 16-P1 BLK 4 VACATIO	0.12403783
ZIA TRUST INC CUSTODIAN THANH	PO BOX 30928	ALBUQUERQUE NM 87190-0928	6609 ROSA PARKS PL NW	ALBUQUERQUE NM 87120	* 033 001VOLCANO CLIF	0.28082893
UPLEGER KARYL L & COOK PATRICIA	6705 GLEASON AVE NW	ALBUQUERQUE NM 87120-4411	6705 GLEASON AVE NW	ALBUQUERQUE NM 87120	LOT 59-A BLK 8 PLAT OF	0.14157714
WONG RUTH A & JAMES W	1455 RUTHERFORD DR	PASADENA CA 91103-2776	N/A	ALBUQUERQUE NM 87120	* 05B 002LOT 5B REPL O	1.6787312
TOQUINTO MARIO A & ALMA	8200 MOCK HEATHER RD NW	ALBUQUERQUE NM 87120-4242	6501 PICARDIA PL NW	ALBUQUERQUE NM 87120	* 022 009VOLCANO CLIF	0.35246998
AGUILAR CHARLES P & AGUILAR CA	8314 CAMINO PAISANO NW	ALBUQUERQUE NM 87120-5915	8314 CAMINO PAISANO NW	ALBUQUERQUE NM 87120	LT 4 BLK 5 UNIT IIA PLAT	0.13818694
WOLFE CONNIE L TRUSTEE WOLFE	573 BLACK BEAR RD NE	ALBUQUERQUE NM 87122	6515 VISTA DEL PRADO NW	ALBUQUERQUE NM 87120	* 013 004VOLCANO CLIF	0.31019234
MILLENNIUM TRUST COMPANY LLC	2001 SPRING RD SUITE 700	OAK BROOK IL 60523-1890	6544 AZOR LN NW	ALBUQUERQUE NM 87120	* 004 004VOLCANO CLIF	0.30577846
RUIZ DEVELOPMENT LC	PO BOX 66960	ALBUQUERQUE NM 87193-6960	8201 CIRUELA CT NW	ALBUQUERQUE NM 87120	* 017 004VOLCANO CLIF	0.28745621
CITY OF ALBUQUERQUE	PO BOX 1293	ALBUQUERQUE NM 87103	N/A	ALBUQUERQUE NM 87120	TR 'L' OF BOND RANCHE	39.61225719
THORPE TIMOTHY N & JORDAN A	5320 ROANOKE AVE NW	ALBUQUERQUE NM 87120-4546	5320 ROANOKE AVE NW	ALBUQUERQUE NM 87120	LT 83 SHENANDOAH UNI	0.19410592
BENCOMO SAUL & GLORIA M CHA	9131 LOWER MEADOW TRL NW	ALBUQUERQUE NM 87121-9393	6512 PICARDIA PL NW	ALBUQUERQUE NM 87120	* 001 010VOLCANO CLIF	0.35213883
LITTELL DEWITT F & PHYLLIS J &	6809 VISTA DEL SOL DR NW	ALBUQUERQUE NM 87120-3778	6809 VISTA DEL SOL DR NW	ALBUQUERQUE NM 87120	LT 47 PLAT OF VISTA VII	0.14443231
MARES PATRICK S & BAKER MYRAN	9405 CERRO LARGO PL NW	ALBUQUERQUE NM 87114-1672	9405 CERRO LARGO PL NW	ALBUQUERQUE 87114	LT 15 PLAT OF VENTANA	0.12189915
SMITH DANIEL	2604 ANGEL DR NW	ALBUQUERQUE NM 87120-1456	2604 ANGEL DR NW	ALBUQUERQUE NM 87120	LT 18-P1 BLK 3 AMENDEI	0.10156487
QUAM GORDON T & OTHOLE-QUA	8508 MESA TOP RD NW	ALBUQUERQUE NM 87120	8508 MESA TOP RD NW	ALBUQUERQUE 87120	LT 12 BLK 27 PLAT OF VI	0.19655804
AGUILAR GREGG & KAREN	8309 CHILTE PINE RD NW	ALBUQUERQUE NM 87120	8309 CHILTE PINE RD NW	ALBUQUERQUE 87120	LT 18 BLK 2 PLAT OF VIS	0.15141747
COX REBECCA L	8315 CHILTE PINE RD NW	ALBUQUERQUE NM 87120	8315 CHILTE PINE RD NW	ALBUQUERQUE 87120	LT 19 BLK 2 PLAT OF VIS	0.15140669
CITY OF ALBUQUERQUE	PO BOX 1293	ALBUQUERQUE NM 87103	N/A	ALBUQUERQUE NM 87120	DRAINAGE ROW CONT 3	3.54426151
MARTINEZ DAMON G	6932 HAWKWATCH RD NW	ALBUQUERQUE NM 87114-5981	6932 HAWKWATCH RD NW	ALBUQUERQUE 87114	LT 78-P1 CORRECTION PI	0.1084037
EVANS ANDREW	5659 BLUE FEATHER AVE NW	ALBUQUERQUE NM 87114	5659 BLUE FEATHER AVE NW	ALBUQUERQUE 87114	LT 6-P1 BLK 4 PLAT OF SI	0.13030136
TRUJILLO JERRY L	7204 BECK DR NE	ALBUQUERQUE NM 87109-3757	7301 MAYO ST NW	ALBUQUERQUE NM 87120	* 16 8-A AMENDED REPL	0.14051468
ORTEGA ALICIA	6412 LITTLE JOE PL NW	ALBUQUERQUE NM 87120-3774	6412 LITTLE JOE PL NW	ALBUQUERQUE NM 87120 3774	LT 15-P1 BLK 8C A PLAT C	0.15430521
MUELLER BARBARA A	4904 ALBERTA LN NW	ALBUQUERQUE NM 87120-2402		ALBUQUERQUE NM 87120	PARCEL 7-B-2 REPLAT OF	1.25723767
FRYE EUGENE R & RUTH E	PO BOX 93022	ALBUQUERQUE NM 87199	FACIEL DR NW	ALBUQUERQUE NM 87120	* 8 008VOLCANO CLIFFS	0.29499788
JARAMILLO AMANDA & JOSEPH	5851 FOSSIL RD NW	ALBUQUERQUE NM 87114-4397	PEREZOSO CT NW	ALBUQUERQUE NM 87120	LT 33 BLK 2 UNIT 14 VOL	0.32093793
GUTIERREZ RANDY & GINA	8501 WILD DUNES RD NW	ALBUQUERQUE NM 87120-4313	8501 WILD DUNES RD NW	ALBUQUERQUE 87120	LT 7 BLK 24 PLAT OF VIS	0.22160798
WARD JASON FELIX & LEBLANC MC	8608 CHILTE PINE RD NW	ALBUQUERQUE NM 87120-4260	8608 CHILTE PINE RD NW	ALBUQUERQUE 87120	LT 9 BLK 13 PLAT OF VIS	0.12617743
CALISTI DAVID	9944 RADCLIFFE RD NW	ALBUQUERQUE NM 87114-4411	9944 RADCLIFFE RD NW	ALBUQUERQUE NM 87114	* 011 001EXECUTIVE ES	0.31665242
MALOY DION P & MARY BETH	535 COMANCHE ST NE	ALBUQUERQUE NM 87107	6224 TESUQUE DR NW	ALBUQUERQUE NM 87120	LOT 7-A BLOCK 8A PLAT	0.16154746
WALLS ROXANN TRUSTEE WALLS TI	1611 17TH AVE SE	RIO RANCHO NM 87124-3899	6605 LAMAR AVE NW	ALBUQUERQUE NM 87120	LOT 38A BLK 1 SANTA FE	0.09119908
KAZI SAKIB R	5601 FOXFORD CT NW	ALBUQUERQUE NM 87120-3530	5601 FOXFORD NW	ALBUQUERQUE NM 87120	* 24 10 SANTA FE VILLAC	0.18994167
MARQUEZ MARK	6500 MOJAVE ST NW	ALBUQUERQUE NM 87120-4822	6500 MOJAVE ST NW	ALBUQUERQUE NM 87120	* A REPLAT OF LTS 1 2 &	0.55247648
HASSAN AHMAD H & RANDA GAM	8300 MILLSTREAM PL NW	ALBUQUERQUE NM 87120-5609	8300 MILLSTREAM PL NW	ALBUQUERQUE NM 87120	LT 35-P1 BLK 8 CORRECTI	0.17357788
ALBUQUERQUE HOUSING AUTHOR	1840 UNIVERSITY BLVD SE	ALBUQUERQUE NM 87106-3919	5221 BOGART ST NW	ALBUQUERQUE NM 87120	LOT 12A BLK 4 SANTA FE	0.09175294
DANN CRAIG & HEATHER	6932 LAMAR AVE NW	ALBUQUERQUE NM 87120	6932 LAMAR AVE NW	ALBUQUERQUE NM 87120	LT 10 BLK 2 RINCON SUBI	0.14167552
PADILLA JONATHAN C & MARTA L	7308 MAYO ST NW	ALBUQUERQUE NM 87120	7308 MAYO ST NW	ALBUQUERQUE NM 87120	* 3 11 AMENDED REPLA	0.15273563
UNITED STATES OF AMERICA C/O I	PO BOX 728	SANTA FE NM 87504-0728	ATRISCO DR NW	ALBUQUERQUE NM 87120	T11N R2E SEC 34 POR LT	0.99368179
CROMARTIE FAMILY LIVING TRUST	5850 LAGUNA SECA WAY	SAN JOSE CA 95125	N/A	ALBUQUERQUE NM 87120	* 002 003VOLCANO CLIF	0.28361551

LANDAVAZO RANDALL & YVONNE I	8015 STONECREEK AVE NW	ALBUQUERQUE NM 87120	8015 STONECREEK AVE NW	ALBUQUERQUE NM 87120	LT 18-P1 BLK 3 VAC & RE	0.13931632
REYES MARILIA	1612 ALPINE MEADOWS LN NW	ALBUQUERQUE NM 87120-0000	N/A	ALBUQUERQUE NM 87120	* 015 011VOLCANO CLIF	0.25285651
QUINTANA DANNY C/O LUZ DEL CA	1209 ABEYTA RD SW	ALBUQUERQUE NM 87121-3490	N/A	ALBUQUERQUE NM 87120	* 016 004VOLCANO CLIF	0.31835838
TAFOYA ARTHUR L & LUCERO VALA	9700 BABY DEENA ST NW	ALBUQUERQUE NM 87114-6065	9700 BABY DEENA ST NW	ALBUQUERQUE NM 87114	LT 25 BLK 5 PLAT OF PAR	0.1447593
BARAJAS SHERI L	7405 PRIMROSE DR NW	ALBUQUERQUE NM 87120-5237	7405 PRIMROSE DR NW	ALBUQUERQUE NM 87120	*023 PRAIRIE RIDGE UN	0.15386011
GOMEZ MELISSA	8715 MESA RAIN RD NW	ALBUQUERQUE NM 87120-3262	8709 MESA RAIN RD NW	ALBUQUERQUE NM 87120	LT 48 PLAT OF WATERSH	0.33600835
MARTINEZ JACKY R & SOTO-MARTI	520 12TH ST SO APT 1735	ARLINGTON VA 22202-4277	8020 KIBO DR NW	ALBUQUERQUE 87120	LT 26 BLK 6 VOLCANO CL	0.24954178
MARQUEZ TERESA M	2309 PARKWEST DR NW	ALBUQUERQUE NM 87120-3673	2309 PARKWEST DR NW	ALBUQUERQUE NM 87120	LOT 7-P1 BLK 1 VAC & RE	0.18361045
TORREZ EMMA M & TORREZ JOSE I	9927 GENEVA DR NW	ALBUQUERQUE NM 87114	9927 GENEVA DR NW	ALBUQUERQUE NM 87114	LT 24 BLK A PLAT FOR PA	0.16216886
STEFAN BRIAN & LISA ANN WATSO	4705 LEWISBURG CT NW	ALBUQUERQUE NM 87120-3809	4705 LEWISBURG NW	ALBUQUERQUE NM 87120	LT 38 BLK 5 SHENANDO A	0.22968557
VILLANUEVA OMAR	6235 CALLE ARBOL NW	ALBUQUERQUE NM 87114-2446	6235 CALLE ARBOL NW	ALBUQUERQUE NM 87114	LT 32-P1 VILLA DE LA CH	0.11434196
DYNARSKI CODY J & ANA V	5867 MAFRAQ AVE NW	ALBUQUERQUE NM 87114-6071	5867 MAFRAQ AVE NW	ALBUQUERQUE NM 87114	LT 26 BLK 3 PLAT OF PAR	0.10075741
MCNUTT SHARA THERESA	9612 ADINA LN NW	ALBUQUERQUE NM 87114-5263	9612 ADINA LN NW	ALBUQUERQUE NM 87114 5263	LT 82 PLAT OF VITTORIA	0.17675781
HOWARD GLENN & CAROL	PO BOX 1007	KINGMAN AZ 86402-1007	N/A	ALBUQUERQUE NM 87120	*19 003VOLCANO CLIFF	0.38075554
WARNER TIMOTHY T & LAURA	PO BOX 6184	ALBUQUERQUE NM 87197	6427 ALOE RD NW	ALBUQUERQUE 87120	LT 3 PLAT OF LA CUENTI!	0.16482572
GAMIZ ANGELA	4419 RIVER HILL DR NW	ALBUQUERQUE NM 87120	4419 RIVER HILL DR NW	ALBUQUERQUE NM 87120	LT 21 PLAT OF RIVERVIE	0.17164626
TAFOYA EDWARD S & JESSICA A	6709 CAMPFIRE LN NW	ALBUQUERQUE NM 87120-3051	6709 CAMPFIRE LN NW	ALBUQUERQUE NM 87120	* 012 002THE HIGH RAN	0.16679853
BLACK ANNE M & GRANT	6931 HAWKWATCH RD NW	ALBUQUERQUE NM 87111	6931 HAWKWATCH RD NW	ALBUQUERQUE 87114	LT 62-P1 CORRECTION PI	0.10840727
MONTANO ANDREW M & CHARLY I	7109 HEARTH DR NW	ALBUQUERQUE NM 87120-2912	7109 HEARTH DR NW	ALBUQUERQUE NM 87120	*009 002 HOMESTEAD I	0.16378592
BOYCE GARY & RHOADES DIXIE A	7209 FOXFORD AVE NW	ALBUQUERQUE NM 87120-3543	7209 FOXFORD AVE NW	ALBUQUERQUE NM 87120	LOT 2 BLK 14 RINCON SU	0.13998048
UNITED STATES OF AMERICA C/O F	6001 UNSER BLVD NW	ALBUQUERQUE NM 87120-2069	RIM ROCK DR NW	ALBUQUERQUE NM 87120	* 024 001VOLCANO CLIF	0.31606399
CARR HELEN	6732 CARNEY AVE NW	ALBUQUERQUE NM 87120-2089	6732 CARNEY AVE NW	ALBUQUERQUE NM 87120	LT 46 BLK 8 RINCON SUBI	0.13460187
PATTERSON HAROLD P & MARGAR	7705 PRIMROSE DR NW	ALBUQUERQUE NM 87120-5216	7705 PRIMROSE DR NW	ALBUQUERQUE NM 87120	LT 15 PRAIRIE RIDGE UNI	0.17290293
MILLER ALAN & VICKI & TAPIA TER	PO BOX 67264	ALBUQUERQUE NM 87123-7264	7116 ALAMILLO RD NW	ALBUQUERQUE NM 87114	LT 59A-P1 PLAT OF TAO!	0.13764406
CHI QUYEN & NGUYEN TUYET THI	1407 CANYON RIM DR NE	ALBUQUERQUE NM 87112	N/A	ALBUQUERQUE NM 87120	* 016 013VOLCANO CLIF	0.2737063
TELLEZ FRANCISCO J & OUDA ASM.	6725 CONRAD AVE NW	ALBUQUERQUE NM 87120-4453	6725 CONRAD AVE NW	ALBUQUERQUE NM 87120 4453	LOT 33 BLK 6 RINCON SU	0.14726892
ANDERSON ANDREW	PO BOX 6083	ALBUQUERQUE NM 87197-6083	7425 CIENEGA RD NW	ALBUQUERQUE NM 87120	LT 33B CORRECTION PLA	0.17026386
JARAMILLO JOSEPH	5700 MONTANO DR NW	ALBUQUERQUE NM 87120-4204	5700 MONTANO DR NW	ALBUQUERQUE NM 87120	*23 7-A AMENDED REPL	0.25378184
VON BLON TRACY C	7208 HEARTH DR NW	ALBUQUERQUE NM 87120	7208 HEARTH DR NW	ALBUQUERQUE NM 87120	*021 001 HOMESTEAD I	0.1962103
QUINTANA NATALEY I	7314 MINEHEAD ST NW	ALBUQUERQUE NM 87120	7314 MINEHEAD ST NW	ALBUQUERQUE NM 87120	* 2 8-A AMENDED REPLA	0.1298893
ORTEGA BELLEN R	6251 LA JOYA PL NW	ALBUQUERQUE NM 87120-2119	6251 LA JOYA PL NW	ALBUQUERQUE NM 87120	* 211 VOLCANO CLIFFS :	0.37450005
RODRIGUEZ LAURENE J	5224 FAIRFAX DR NW	ALBUQUERQUE NM 87114-4662	5224 FAIRFAX NW	ALBUQUERQUE NM 87114	* 002 014PARADISE HILL	0.39120735
WELCH DANNY JR	3215 RUNNING BIRD PL NW	ALBUQUERQUE NM 87120-3663	3215 RUNNING BIRD PL NW	ALBUQUERQUE NM 87120	LT 10-P1 BLK 2 VACATIO	0.16228942
PATYK MICHAEL	8015 SADDLEBROOK AVE NW	ALBUQUERQUE NM 87120	8015 SADDLEBROOK AVE NW	ALBUQUERQUE NM 87120	LT 17 P1 BLK 13 VACATIC	0.16079232
EDWARDS ZACHARY LEIGH & & CHI	9104 SABINAL DR NW	ALBUQUERQUE NM 87114-4569	9104 SABINAL DR NE	ALBUQUERQUE NM 87114	LT 11-P1 PLAT FOR SANT	0.10323849
JURSIK BRENDA K & PFAFF GEORGE	8604 TIA CHRISTINA DR NW	ALBUQUERQUE NM 87114-5748	8604 TIA CHRISTINA DR NW	ALBUQUERQUE NM 87114	LT 23-P1 BLK 6 VACATIO	0.216692
BAZAR TANYA L	9700 KOKOPELLI DR NW	ALBUQUERQUE NM 87114-4343	9700 KOKOPELLI DR NW	ALBUQUERQUE NM 87114	LT 7-P1 BLK C CORRECTIC	0.17474804
LUCERO JOHNNY & PEARL	4205 MONTERA PL NW	ALBUQUERQUE NM 87114-5527	6312 MICHELANGELO LN NW	ALBUQUERQUE NM 87114	LOT 6 PLAT OF LA SCALA	0.10092543
DUPRE RAWLIN & STARLA	4700 SUMMERLINE RD NW	ALBUQUERQUE NM 87114-4527	6700 CONRAD AVE NW	ALBUQUERQUE NM 87120	LOT 17 BLK 5 RINCON SU	0.12433792
WRIGHT THOM & LOIDA	7619 WINDOW ROCK CT NW	ALBUQUERQUE NM 87120-3056	5119 TORPEDO PL NW	ALBUQUERQUE NM 87120	LOT 23 PLAT FOR VOLCA	0.09375614
JALSWAL KRISHNA & ANJU C	11720 PINO AVE NE	ALBUQUERQUE NM 87122	N/A	ALBUQUERQUE NM 87120	* 045 001VOLCANO CLIF	0.36318333
CAINTIC CYNTHIA & CAINTIC SHARI	8123 CINNAMON DR NW	ALBUQUERQUE NM 87120-4291	8123 CINNAMON DR NW	ALBUQUERQUE 87120	LT 2 BLK 5 PLAT OF LA CL	0.15809599
CRYSLER RICHARD AUSTIN & ZAMC	7923 VICTORIA DR NW	ALBUQUERQUE NM 87120-3189	7923 VICTORIA DR NW	ALBUQUERQUE NM 87120	* 007 006VOLCANO CLIF	0.32542624

OREAR RONALD DEAN TRUSTEE OR	6428 KOCHIS RD NW	ALBUQUERQUE NM 87120-3206	6428 KOCHIS RD NW	ALBUQUERQUE NM 87120	LT 2 BLK B AMENDED & (0.11764761
SMITH GREGORY R	6916 SEDGE AVE NW	ALBUQUERQUE NM 87120-4151	6916 SEDGE AVE NW	ALBUQUERQUE NM 87120	LT 7 BLK 4 RINCON SUBD	0.14891662
ROMERO DAVID J	8115 CREEKWOOD AVE NW	ALBUQUERQUE NM 87120	8115 CREEKWOOD AVE NW	ALBUQUERQUE NM 87120	LT 12 P1 BLK 14 VACATIC	0.14145594
TORRES ANDREA A & LOREN	8308 WILD DUNES RD NW	ALBUQUERQUE NM 87120-3783	8308 WILD DUNES AVE NW	ALBUQUERQUE NM 87120	LT 113 PLAT OF VISTA V	0.153898
OLONA ELOY B	8224 PETROS AVE NW	ALBUQUERQUE NM 87120	8224 PETROS AVE NW	ALBUQUERQUE NM 87120	LT 85 PLAT OF VISTA VII	0.16093084
MCKILLIP ADAM & CANDACE	9623 SUN DANCER DR NW	ALBUQUERQUE NM 87114	9623 SUN DANCER DR NW	ALBUQUERQUE 87114	LT 19 BLK 1 PLAT OF SUN	0.10832663
MADRID TONY SR & ANGELA	7329 CIENEGA RD NW	ALBUQUERQUE NM 87120-4210	7329 CIENEGA ST NW	ALBUQUERQUE NM 87120	LOT 9 BLK 13 RINCON SU	0.17492798
UNITED STATES OF AMERICA ATTN	12795 W ALAMEDA PKWY	LAKEWOOD CO 80228-2838	N/A	ALBUQUERQUE NM 87120	* 035 001VOLCANO CLIF	0.37733541
LIVINGSTON LARRY	9727 PUCCINI TRL NW	ALBUQUERQUE NM 87114	9727 PUCCINI TRL NW	ALBUQUERQUE NM 87114	LT 12 PLAT OF VITTORIA	0.10195856
NEVITT DOMINIQUE A	5912 LAS CADENAS RD NW	ALBUQUERQUE NM 87120	3219 PAINTED ROCK DR NW	ALBUQUERQUE NM 87120	LOT 6-P1 BLK 3 VACATIC	0.11639734
APODACA EZEQUIEL & APODACA C	7300 STAG HORN DR NW	ALBUQUERQUE NM 87120-3078	7300 STAGHORN RD NW	ALBUQUERQUE NM 87120	* 001 010VOLCANO CLIF	0.31415345
LU MING & CHEN JIN	5325 BOGART ST NW	ALBUQUERQUE NM 87120-4446	5325 BOGART ST NW	ALBUQUERQUE NM 87120	LOT 4A BLK 4 SANTA FE '	0.09467314
CHAVEZ TELESFORO RICHARD & M	6520 ASTAIR AVE NW	ALBUQUERQUE NM 87120-4401	ASTAIR AVE NW	ALBUQUERQUE NM 87120	* 6 6 AMENDED PLAT OF	0.09421271
HEFFELFINGER JOHN & KATHLEEN	7208 KEEL AVE NW	ALBUQUERQUE NM 87120	7208 KEEL NW	ALBUQUERQUE NM 87120	* 7 6 SANTA FE VILLAGE	0.15669747
CAMPBELL SONJA	6915 SEDGE AVE NW	ALBUQUERQUE NM 87120-4152	6915 SEDGE AVE NW	ALBUQUERQUE NM 87120	LT 53 BLK 3 RINCON SUBI	0.13442561
BRASHEARS CLIFFORD TRUSTEES B	2391 AJO DR	LAKE HAVASU CITY AZ 86403-5821		ALBUQUERQUE NM 87120	SE'LY PORT OF TRACT 11	1.00616822
NEZ EARL K & HARRIET C REDHOU	8015 CREEKWOOD AVE NW	ALBUQUERQUE NM 87120-6515	8015 CREEKWOOD AVE NW	ALBUQUERQUE NM 87120	LT 19 P1 BLK 14 VACATIC	0.1539649
GOLDEN STANTON M & LISA A	7215 PECOS TRL NW	ALBUQUERQUE NM 87120	7215 PECOS TRL NW	ALBUQUERQUE NM 87120	* 4 4 AMENDED REPL OF	0.19503561
NARANJO JACOB M	5856 MAFRAQ AVE NW	ALBUQUERQUE NM 87114-6070	5856 MAFRAQ AVE NW	ALBUQUERQUE NM 87114	LT 40 BLK 5 PLAT OF PAR	0.10129357
KASSAM MOHAMED & SHAMSHIC	12105 SIGNAL AVE NE	ALBUQUERQUE NM 87122-1415	CHAIN CT NW	ALBUQUERQUE NM 87120	*34 008VOLCANO CLIFF	0.25145296
CAPRON ALAN	PO BOX 18063	ALBUQUERQUE NM 87185	7159 GLYNDON TRL NW	ALBUQUERQUE 87114	LT 15 PLAT FOR THE RES	0.17766337
QUINTANA VANESSA M	7164 TREE LINE AVE NW	ALBUQUERQUE NM 87114-5920	7164 TREE LINE AVE NW	ALBUQUERQUE NM 87114	LT 1 PLAT FOR THE RESE	0.16591592
GILL JEREMY T & JESSICA C	8110 WATERBURY PL NW	ALBUQUERQUE NM 87120-5520	6719 VISTA DEL SOL DR NW	ALBUQUERQUE NM 87120	LT 73 PLAT OF VISTA VII	0.15334926
WITHERSPOON GABRIEL & VIVIAN	7236 TEYPANA RD NW	ALBUQUERQUE NM 87114-4559	7236 TEYPANA RD NW	ALBUQUERQUE NM 87114	LT 41-P1 PLAT FOR SANT	0.10389608
VIGIL RAYMOND J & MARINA	8615 WILD DUNES RD NW	ALBUQUERQUE NM 87120-4315	8615 WILD DUNES RD NW	ALBUQUERQUE 87120	LT 11 BLK 23 PLAT OF VI:	0.20950351
ARVIZO BRIAN C & POWERS ERIN N	8505 MOCK HEATHER RD NW	ALBUQUERQUE NM 87120-4249	8505 MOCK HEATHER RD NW	ALBUQUERQUE 87120	LT 19 BLK 14 PLAT OF VI:	0.12617448
RIVAS MIGUEL A	6036 MAFRAQ AVE NW	ALBUQUERQUE NM 87114-6066	6036 MAFRAQ AVE NW	ALBUQUERQUE NM 87114	LT 65 BLK 5 PLAT OF PAR	0.17106076
DINKEL JEFFREY & MATHESON-DIN	5636 COLD CREEK AVE NW	ALBUQUERQUE NM 87114-6105	5636 COLD CREEK AVE NW	ALBUQUERQUE 87114	LT 32 PLAT OF SUNDANC	0.11896116
GILLIUM KARL A	6704 AZUELO AVE NW	ALBUQUERQUE NM 87120	6524 AZUELO AVE NW	ALBUQUERQUE NM 87120	* 7 7 AMENDED PLAT OF	0.08147062
STATE OF NEW MEXICO COMMISS	PO BOX 1148	SANTA FE NM 87504-1148		ALBUQUERQUE NM 87120	TR J BULK LAND PLAT OF	182.8449191
KICKER CHASE & REBECCA	6309 CASA BLANCA DR NW	ALBUQUERQUE NM 87120-3290	6309 CASA BLANCA DR NW	ALBUQUERQUE NM 87120	* 006 011VOLCANO CLIF	0.37603543
FOX ARNIS & JOYCE	9800 RIVERSIDE RD NW	ALBUQUERQUE NM 87114-1922	5800 PRAIRIE NIGHT LN NW	ALBUQUERQUE NM 87120	* 013 007THE HIGH RAN	0.31498865
PRAZERES JERRY & SALLY	7108 ROCKCRESS CT NW	ALBUQUERQUE NM 87120-4103	7108 ROCKCRESS CT NW	ALBUQUERQUE NM 87120	LT 35 BLK 1 RINCON SUB'	0.17556637
MONTOYA MICHAEL M & ADELITA	7429 STAGHORN DR NW	ALBUQUERQUE NM 87120-3019	7429 STAGHORN DR NW	ALBUQUERQUE NM 87120	LT 102 CORRECTED REPL	0.17733053
EDISON JAMES & SUSAN R	9127 LAURA LEE PL NW	ALBUQUERQUE NM 87114-5709	6415 MICHELANGELO LN NW	ALBUQUERQUE NM 87114	LOT 61 PLAT OF LA SCAL	0.10101084
PACHECO DAVID J & HEATHER	6721 MARIPOSA PL NW	ALBUQUERQUE NM 87120-3069	6721 MARIPOSA PL NW	ALBUQUERQUE NM 87120	* 058 007VOLCANO CLIF	0.2716228
ARCHULETA ROBERT VICTOR VALEN	8727 SPRINGHILL DR NW	ALBUQUERQUE NM 87114-6223	8727 SPRINGHILL DR NW	ALBUQUERQUE NM 87114	LOT 7-P1 BLK 8 VACATIC	0.18456539
BRAZLEY COURTNEY W & MICHELLI	8605 TIA CHRISTINA DR NW	ALBUQUERQUE NM 87114-5749	8605 TIA CHRISTINA DR NW	ALBUQUERQUE NM 87114	LT 21-P1 BLK 6 VACATIO	0.29439546
GOSSEIN ALAIN Y & PATTI W	6712 TESUQUE DR NW	ALBUQUERQUE NM 87120-4804	6712 TESUQUE DR NW	ALBUQUERQUE NM 87120	* 007 007VOLCANO CLIF	0.26193319
KNUDSON CONNIE	6605 FLYNN AVE NW	ALBUQUERQUE NM 87120-2086	6605 FLYNN AVE NW	ALBUQUERQUE NM 87120	*16-A 7 REPL OF (AMEN	0.11117184
SPIAK STEPHEN & TERRI LYNN	7406 SANTA FE TRL NW	ALBUQUERQUE NM 87120-2823	7406 SANTA FE TRL NW	ALBUQUERQUE NM 87120	* 2 2 AMENDED REPL OF	0.18967193
SLOUGH WILLIAM & LUANNE	5615 FOXFORD CT NW	ALBUQUERQUE NM 87120-3530	5615 FOXFORD CT NW	ALBUQUERQUE NM 87120	*21 10 SANTA FE VILLAC	0.15076377
LOPEZ DAVID J	4963 WHISPER WIND ST NW	ALBUQUERQUE NM 87121-1601	4963 WHISPER WIND ST NW	ALBUQUERQUE NM 87120	LT 89 PLAT OF STORY RC	0.16109929

FITAK JASON R & MCDAVID-FITAK	6115 BLACK RIDGE DR NW	ALBUQUERQUE NM 87120-2183	6115 BLACK RIDGE DR NW	ALBUQUERQUE NM 87120	LT 15 BLK D AMENDED &	0.1142094
ARCHULETA VERONICA A	4921 BOND CT NW	ALBUQUERQUE NM 87120-4417	4921 BOND CT NW	ALBUQUERQUE NM 87120	LOT 95 SANTA FE VILLA	0.08168018
PLATT TRISHA Y	6408 CONCORDIA RD NE	ALBUQUERQUE NM 87111-1211	6316 MICHELANGELO LN NW	ALBUQUERQUE NM 87114	LOT 5 PLAT OF LA SCALA	0.10094718
MCDANIEL DEBBIE KAY	9719 CASSIDY DR NW	ALBUQUERQUE NM 87114-4359	9719 CASSIDY DR NW	ALBUQUERQUE NM 87114	LT 2-P1 BLK C CORRECTIC	0.13438702
GRADNER DONALD PETER & BARBA	5827 MAFRAQ AVE NW	ALBUQUERQUE NM 87114-6071	5827 MAFRAQ AVE NW	ALBUQUERQUE NM 87114	LT 16 BLK 4 PLAT OF PAR	0.09765281
CASTELLANO DAVID & ADONICA	8905 SANDWATER RD NW	ALBUQUERQUE NM 87120-3249	8905 SANDWATER RD NW	ALBUQUERQUE NM 87120	LT 21 PLAT OF WATERSH	0.18776004
WRIGHT CHRISTOPHER A	5583 TIMBERFALLS RD NW	ALBUQUERQUE NM 87114-1541	5583 TIMBERFALLS RD NW	ALBUQUERQUE NM 87114	LT 13 BLK B PLAT FOR PA	0.10329655
KHUU NGUYET & PHAM JOHNNY	9100 LADRON DR NW	ALBUQUERQUE NM 87114-5931	7301 WILLIAMSBURG RD NW	ALBUQUERQUE NM 87114	LT 10 PLAT FOR HERITAC	0.12044926
FISCHERHAHM YOUNGCHOON JOS	6515 SUN VIEW DR NW	ALBUQUERQUE NM 87120-4835	6515 SUN VIEW DR NW	ALBUQUERQUE NM 87120	LT 23 PLAT FOR PETROG	0.1603082
SILVA RACHEL K	6715 AZUELO AVE NW	ALBUQUERQUE NM 87120-2097	6715 AZUELO AVE NW	ALBUQUERQUE NM 87120	*20 6 AMENDED PLAT O	0.08532985
MOORE ANDREW	5659 BALD EAGLE RD NW	ALBUQUERQUE NM 87114	5659 BALD EAGLE RD NW	ALBUQUERQUE 87114	LT 2 BLK 3 PLAT OF SUNE	0.13185732
CIOFFI MONICA I TRUSTEE CIOFFI	6451 CAMINO DE PAZ RD NW	ALBUQUERQUE NM 87120-4282	6451 CAMINO DE PAZ NW	ALBUQUERQUE 87120	LT 3 BLK 2 PLAT OF LA CL	0.15627572
CITY OF ALBUQUERQUE	PO BOX 1293	ALBUQUERQUE NM 87103-2248	N/A	ALBUQUERQUE NM 87120	* 009 003VOLCANO CLIF	0.32208127
TURNER ANNE T	941 BUENA VISTA DR SE	ALBUQUERQUE NM 87106-5164	9401 MOGOLLON DR NW	ALBUQUERQUE 87114	LT 48 PLAT OF WESTERN	0.12395892
IVIE CATHERINE	5001 ROCKCRESS DR NW	ALBUQUERQUE NM 87120-4105	5001 ROCKCRESS DR NW	ALBUQUERQUE NM 87120	LT 48 BLK 1 RINCON SUB'	0.14249659
SPANO ROXSANNE J	7027 HAWKWATCH RD NW	ALBUQUERQUE NM 87114-5984	7027 HAWKWATCH RD NW	ALBUQUERQUE 87114	LT 69-P1 CORRECTION PI	0.18039209
MCKENZIE CARI RAE & JON MALCO	9405 TALARA PL NW	ALBUQUERQUE NM 87114-3607	9405 TALARA PL NW	ALBUQUERQUE NM 87114	LT 52-P1 PLAT OF TERES	0.18035797
ORTIZ ROMEO ANTHONY III & KAR	6423 PICARDIA PL NW	ALBUQUERQUE NM 87120-7042	6423 PICARDIA PL NW	ALBUQUERQUE NM 87120	*00350008VOLCANO CL	0.35906621
SEABROOKE JOY L	7017 SWEETBRIAR AVE NW	ALBUQUERQUE NM 87120	7017 SWEETBRIAR AVE NW	ALBUQUERQUE NM 87120	LT 22 BLK 2 RINCON SUB'	0.11473958
MALOY DEION P & MARY BETH	535 COMANCHE ST NE	ALBUQUERQUE NM 87107	6214 TESUQUE DR NW	ALBUQUERQUE NM 87120	LT 5 BLK 8A A PLAT OF BI	0.17684516
BUSTILLOS CYNTHIA ANN & JOSE R	6516 MOON SHADOWS DR NW	ALBUQUERQUE NM 87120-4829	6516 MOON SHADOWS DR NW	ALBUQUERQUE NM 87120	LT 25 PLAT FOR PETROG	0.18031363
TRUJILLO NICHOLAS A	3532 WYOMING BLVD NE APT 20	ALBUQUERQUE NM 87111-4478	7129 SETTLEMENT WAY NW	ALBUQUERQUE NM 87120	*035 003 HOMESTEAD I	0.2814671
CRABTREE FRANK L	8023 ESCARPMENT AVE NW	ALBUQUERQUE NM 87120	8023 ESCARPMENT AVE NW	ALBUQUERQUE NM 87120	LOT 1-P1 BLK 18 REPL FC	0.16475385
CARLEY RICKY	7312 TEYPANA RD NW	ALBUQUERQUE NM 87114-4561	7312 TEYPANA RD NW	ALBUQUERQUE 87114	LT 47-P1 PLAT FOR SANT	0.17706417
MINTLE PAULA M	8108 FIELDSTONE AVE NW	ALBUQUERQUE NM 87120-8029	8108 FIELDSTONE AVE NW	ALBUQUERQUE NM 87120	LT 38-P1 BLK 3 VAC & RE	0.14631376
ROSS PAMELA A & JUDY KEITH DOI	7221 CIENEGA RD NW	ALBUQUERQUE NM 87120-4201	7221 CIENEGA RD NW	ALBUQUERQUE NM 87120	LT 15 BLK 13 RINCON SUI	0.15306153
BERNAL RUDOLFO	5343 HATTIESBURG AVE NW	ALBUQUERQUE NM 87120-4529	5343 HATTIESBURG AVE NW	ALBUQUERQUE NM 87120	LOT 22 BLK 2 CORRECTEI	0.17457195
BARGAS MARTIN	11903 HOLLY AVE NE	ALBUQUERQUE NM 87122-1509	LORI LN NW	ALBUQUERQUE NM 87120	LT 15 BLK 3 UNIT 14 VOL	0.31099558
CITY OF ALBUQUERQUE	PO BOX 1293	ALBUQUERQUE NM 87103-2248	N/A	ALBUQUERQUE NM 87120	* 004 003VOLCANO CLIF	0.40244325
YOUNG STEPHEN CHARLES & YOUNG	4805 SHERRY ANN RD NW	ALBUQUERQUE NM 87120	4805 SHERRY ANN RD NW	ALBUQUERQUE NM 87114	LT 10-P1 BLK 9 VACATIO	0.17244295
ZHU TAO	6728 CONRAD AVE NW	ALBUQUERQUE NM 87120-4451	6728 CONRAD AVE NW	ALBUQUERQUE NM 87120	LOT 10 BLK 5 RINCON SU	0.13266238
KLOCEK SHAWN C	6816 VISTA DEL SOL DR NW	ALBUQUERQUE NM 87120	6816 VISTA DEL SOL DR NW	ALBUQUERQUE NM 87120	LT 62 PLAT OF VISTA VII	0.14666047
MADRID JAMES A & CELESTE C	5236 FAIRFAX DR NW	ALBUQUERQUE NM 87114	5236 FAIRFAX BLVD NW	ALBUQUERQUE NM 87114	* 001 014PARADISE HILL	0.36078254
HAUCK DANIEL & MELISSA	9319 ALLEGIANCE ST NW	ALBUQUERQUE NM 87114	9319 ALLEGIANCE ST NW	ALBUQUERQUE NM 87114	LT 40 PLAT FOR HERITAC	0.15040907
RALPH DALE L TRUSTEE RALPH RVT	5 VALLEY RIDGE CT	TIJERAS NM 87059-7562	ROSA PARKS RD NW	ALBUQUERQUE NM 87120	TRACT 23 VOLCANO CLIF	2.49139362
BACA-GRIEGO DEANA & SWAN RYA	7019 CANYON CLIFF RD NW	ALBUQUERQUE NM 87114-6139	7019 CANYON CLIFF RD NW	ALBUQUERQUE 87114	LT 102 P1-G PLAT OF SAI	0.11674435
SHAMBLIN JACKIE & ROXANNE	6928 KAYSER MILL RD NW	ALBUQUERQUE NM 87114-5975	6928 KAYSER MILL RD NW	ALBUQUERQUE 87114	LT 56-P1 CORRECTION PI	0.10839804
MURPHY KEVIN P & SANTIAGO DE	5624 BALD EAGLE RD NW	ALBUQUERQUE NM 87114	5624 BALD EAGLE RD NW	ALBUQUERQUE 87114	LT 27 BLK 4 PLAT OF SUN	0.11863381
GILBERT NATHAN & DANIELLE	5604 RED RIVER RD NW	ALBUQUERQUE NM 87114-6094	5604 RED RIVER RD NW	ALBUQUERQUE 87114	LT 18 BLK 3 PLAT OF SUN	0.10832565
LOTZ FRANCIS G & ROCHELLE	7309 SANTA FE TRL NW	ALBUQUERQUE NM 87120-2825	7309 SANTA FE TRL NW	ALBUQUERQUE NM 87120	* 2 5 AMENDED REPL OF	0.18334878
ALVAREZ JOSE & MOLINA-ALVAREZ	7420 PAINTED PONY TRL NW	ALBUQUERQUE NM 87120-3095	7420 PAINTED PONY TRL NW	ALBUQUERQUE NM 87120	LT 44 CORRECTED REPLA	0.18509027
SMITH QUINN FISHER & MEREDITH	4708 BUTTERFIELD TRL NW	ALBUQUERQUE NM 87120-2851	4708 BUTTERFIELD TRL NW	ALBUQUERQUE NM 87120	* 23 HOMESTEAD HILLS	0.27241125
MAULE STEPHEN R & HENSON LISA	400 CIELO AZUL	CORRALES NM 87048-9605	4508 WAYNESBORO RD NW	ALBUQUERQUE NM 87120	LT 88 PLAT OF SHENANC	0.15850592

UNITED STATES OF AMERICA	PO BOX 728	SANTA FE NM 87504-0728	RIM ROCK DR NW	ALBUQUERQUE NM 87120	* 034 008VOLCANO CLIF	0.2625225
BOURGUET ALFRED TRUSTEE	BOUR 6416 MOJAVE ST NW	ALBUQUERQUE NM 87120-4826	6416 MOJAVE ST NW	ALBUQUERQUE NM 87120	LT 26 BLK 10A A PLAT OF	0.16447051
CITY OF ALBUQUERQUE	PO BOX 1293	ALBUQUERQUE NM 87103-2248	N/A	ALBUQUERQUE NM 87120	* 038 001VOLCANO CLIF	0.49535696
STATE OF NEW MEXICO STATE LAND	PO BOX 6850	SANTA FE NM 87502-6850	MOJAVE ST NW	ALBUQUERQUE NM 87120	LOT 6 BLK 12 VOLCANO CLIF	1.0117748
GURULE PHILLIP & SYLVIA	7217 CLEGHORN RD NW	ALBUQUERQUE NM 87120	7217 CLEGHORN RD NW	ALBUQUERQUE NM 87120	* 11 2 OF KATHERINE NICHOLS	0.11852582
PARKER SCOTT E & LAURA F	341 CIELO AZUL	CORRALES NM 87048-9634	4905 BOND CT NW	ALBUQUERQUE NM 87120	LOT 99 SANTA FE VILLAGE	0.11622973
DUGGER ROSABELLA MONTOYA TR	5576 MANSFIELD PL NW	ALBUQUERQUE NM 87114-1538	5576 MANSFIELD PL NW	ALBUQUERQUE NM 87114	LT 21 BLK B PLAT FOR PA	0.13529603
GLOVER STEVE F	800 PASEO VERDE RD NE	ALBUQUERQUE NM 87113	4985 BUTTE PL NW	ALBUQUERQUE NM 87120	LOT 72 SANTA FE VILLAGE	0.11237123
DANSRO JOHN	7617 CLEGHORN CT NW	ALBUQUERQUE NM 87120-4942	7617 CLEGHORN CT NW	ALBUQUERQUE NM 87120	* 16 2 OF KATHERINE NICHOLS	0.10182107
ALCOCER REBECCA G	7239 JALISCO RD NW	ALBUQUERQUE NM 87114-4564	7239 JALISCO RD NW	ALBUQUERQUE NM 87114	LT 83-P1 PLAT FOR SANTA FE	0.1037914
ARNOLD KIRK L	2909 MONUMENT DR NW	ALBUQUERQUE NM 87120	2909 MONUMENT DR NW	ALBUQUERQUE NM 87120	LOT 7-P1 BLK 23 REPLAT	0.13270858
SAIZ JERRY J & ROBERTA K	8505 GROUNDSEL RD NW	ALBUQUERQUE NM 87120-4240	8505 GROUNDSEL RD NW	ALBUQUERQUE NM 87120	LT 18-A BLK 16 PLAT OF LINDA	0.13675731
STEELE JAKE REYNOLDS	5900 BRAHMA DR NW	ALBUQUERQUE NM 87120-3037	5900 BRAHMA NW	ALBUQUERQUE NM 87120	* 016 003THE HIGH RANGES	0.29276634
COOPER ALISON	1110 WILD CHERRY DR	CARROLLTON TX 75010-1066	N/A	ALBUQUERQUE NM 87120	* 020 011VOLCANO CLIFFS	0.26252207
WEBER WARREN JEROME & MARY	7450 CARSON TRL NW	ALBUQUERQUE NM 87120-4524	7450 CARSON TRL NW	ALBUQUERQUE NM 87120	LT 85 SHENANDOAH UNIVERSITY	0.21081492
ROSE AMANTHA	6920 SEDGE AVE NW	ALBUQUERQUE NM 87120-4151	6920 SEDGE AVE NW	ALBUQUERQUE NM 87120	LT 8 BLK 4 RINCON SUBDIVISION	0.13177497
CAIN ROBERT L & CONNIE D	5036 THIEL CT NW	ALBUQUERQUE NM 87114-4341	5036 THIEL CT NW	ALBUQUERQUE NM 87114	* 018 003EXECUTIVES ESTABLISHMENT	0.41498825
LOVATO LUKE & KORRI	7112 HEARTHSTONE RD NW	ALBUQUERQUE NM 87114-4583	7112 HEARTHSTONE RD NW	ALBUQUERQUE NM 87114	LT 31 PLAT FOR HERITAGE	0.12042587
VILLAREAL CHRISTINA M	9519 CACHE CREEK DR NW	ALBUQUERQUE NM 87114-6104	9519 CACHE CREEK DR NW	ALBUQUERQUE NM 87114	LT 1 BLK 5 PLAT OF SUNBELT	0.13434359
BATES RALEIGH A & CHRISTINE B	6505 CANAVIO PL NW	ALBUQUERQUE NM 87120-7034	6505 CANAVIO RD NW	ALBUQUERQUE NM 87120	* 006 008VOLCANO CLIFFS	0.32563798
LUCERO ANTHONY R & AMANDA R	4200 BILL CODY DR NW	ALBUQUERQUE NM 87120-1749	N/A	ALBUQUERQUE NM 87120	* 002 009VOLCANO CLIFFS	0.28259443
STAR TRUST (THE) C/O SHARIF RAB	11201 SAN ANTONIO DR NE	ALBUQUERQUE NM 87122-1049	LILENTHAL AVE NW	ALBUQUERQUE NM 87114	* 14B UNIT 1 OF PARADISE	0.90740459
BALDRIDGE FAMILY LIMITED PARTNERSHIP	110 CYPRESS LN	COUSHATTA LA 71019	6504 ROSA PARKS RD NW	ALBUQUERQUE NM 87120	* 012 001VOLCANO CLIFFS	0.33450235
ORTIZ MOISES J & EDWINA M	6100 HOKONA PL NW	ALBUQUERQUE NM 87120-3082	6100 HOKONA PL NW	ALBUQUERQUE NM 87120	* 034 007VOLCANO CLIFFS	0.26928896
ALSBROOKS ORAL DON & DIANE R	4900 BUTTERFIELD TRL NW	ALBUQUERQUE NM 87120-2855	4900 BUTTERFIELD TRL NW	ALBUQUERQUE NM 87120	* 103 HOMESTEAD HILLS	0.1785052
CHACON YVETTE M	6700 HIGH PLACE CT NW	ALBUQUERQUE NM 87120	6700 HIGH PLACE CT NW	ALBUQUERQUE NM 87120	* 027 003THE HIGH RANGES	0.2687392
TORRES DAVID & TANYA	5116 SPINNING WHEEL NW	ALBUQUERQUE NM 87120-5347	5116 SPINNING WHEEL RD NW	ALBUQUERQUE NM 87120	* 056 003 HOMESTEAD HILLS	0.17497822
RUBALCABA CHRISTIAN	8331 GARDENBROOK PL NW	ALBUQUERQUE NM 87120-5614	8331 GARDENBROOK PL NW	ALBUQUERQUE NM 87120	LT 27-P1 BLK 8 CORRECTED	0.20960877
BOERNER JEREMIAH J	8331 WILD DUNES RD NW	ALBUQUERQUE NM 87120	8331 WILD DUNES AVE NW	ALBUQUERQUE NM 87120	LT 130 PLAT OF VISTA VILLAGE	0.15414543
WILLIAMS JEFFREY S	6723 METE SOL DR NW	ALBUQUERQUE NM 87120	6723 METE SOL DR NW	ALBUQUERQUE NM 87120	LT 6 BLK 22 PLAT OF VISTAS	0.18755147
WRIGHT LINDA E	6831 TIERRA VIEJA ST NW	ALBUQUERQUE NM 87120	6831 TIERRA VIEJA ST NW	ALBUQUERQUE NM 87120	LT 17-A BLK 6 REPLAT OF	0.10208786
MADRID THEODORE JAMES	7143 DODGE TRL NW	ALBUQUERQUE NM 87120-2965	7143 DODGE TRL NW	ALBUQUERQUE NM 87120	* 8 CORRECTED PLAT CIP	0.22271088
CLAIR PATRICK G & MARIANGEL	9811 BASHA ST NW	ALBUQUERQUE NM 87114-1428	9811 BASHA ST NW	ALBUQUERQUE NM 87114	LT 30 CORRECTION PLAT	0.11079743
GUTIERREZ DIEGO & BACA VERONICA	9405 MONTARA CT NW	ALBUQUERQUE NM 87114	9405 MONTARA CT NW	ALBUQUERQUE NM 87114	LT 17 PLAT OF SOMMEF	0.22206095
ROBINSON NOAH CHRISTOPHER	10125 FURMAN CT NW	ALBUQUERQUE NM 87114-4655	10125 FURMAN CT NW	ALBUQUERQUE NM 87114	* 002 034ROBERSONS RICHMOND	0.26170667
STROUD JOHN M & MELISSA A CO-OWNERS	8902 PARAMOUNT CT NE	ALBUQUERQUE NM 87122-3053	N/A	ALBUQUERQUE NM 87120	* 4 002VOLCANO CLIFFS	0.30671782
ZIMMERMAN JOHN W & REGINA B	4916 HOMESTEAD TRL NW	ALBUQUERQUE NM 87120	4916 HOMESTEAD TRL NW	ALBUQUERQUE NM 87120	* 6 3 AMENDED REPLAT OF	0.21848721
ARAGON MONIQUE N & RALPH S	5532 BAER PL NW	ALBUQUERQUE NM 87120-4658	5532 BAER PL NW	ALBUQUERQUE NM 87120	* 7 1 PRADO DEL OSO TRAIL	0.09813147
CHRISTISON MATTHEW D & PAMELA	6121 SIERRA LINDA AVE NW	ALBUQUERQUE NM 87120	6121 SIERRA LINDA AVE NW	ALBUQUERQUE NM 87120	* 001 007VOLCANO CLIFFS	0.33025274
BENNISON LORI & SIMMONS BARR	7020 TESUQUE DR NW	ALBUQUERQUE NM 87120-3000	7020 TESUQUE NW	ALBUQUERQUE NM 87120	* 001 004THE HIGH RANGES	0.2894529
STATE OF NEW MEXICO SIMMS BROTHERS	PO BOX 6850	SANTA FE NM 87502-6850	N/A	ALBUQUERQUE NM 87120	LT 4 BLK 1 VOLCANO CLIFFS	0.762888
HENRY REBECCA S	3320 FRITZIE ST NW	ALBUQUERQUE NM 87120	6617 LAMAR AVE NW	ALBUQUERQUE NM 87120	LOT 41A BLK 1 SANTA FE	0.08998177
RAMIREZ ARTHUR & CHRISTINE M	6325 FLOR DEL SOL PL NW	ALBUQUERQUE NM 87120-2117	6325 FLOR DEL SOL PL NW	ALBUQUERQUE NM 87120	* 180 VOLCANO CLIFFS	0.24223947

BASILE KATIE GRAVES	6408 AVENIDA SEVILLE NW	ALBUQUERQUE NM 87114-3765	5408 BOGART ST NW	ALBUQUERQUE NM 87120	LOT 29B BLK 1 SANTA FE	0.10414058
PEREA ANDREA A & BENNETT DAVI	3115 GILLINGHAM DR NW	ALBUQUERQUE NM 87120-5632	3115 GILLINGHAM DR NW	ALBUQUERQUE NM 87120	LT 15-P1 BLK 1 PLAT OF I	0.11798503
MORTON NANETTE M	7201 DODGE TRL NW	ALBUQUERQUE NM 87120-2961	7201 DODGE TRL NW	ALBUQUERQUE NM 87120	* 11 CORRECTED PLAT C	0.26421758
CZARNIAK DIANNA SUE TRUSTEE C	7513 TARGET LN NW	ALBUQUERQUE NM 87120-3066	7513 TARGET LN NW	ALBUQUERQUE NM 87120	LT 15 CORRECTED REPLA	0.17985113
RUIZ CANDACE C	1224 GOODWIN DR	BERNALILLO NM 87004-5109	N/A	ALBUQUERQUE NM 87120	TR 28B REPLAT OF TR 28	1.37331805
BUXMAN RANDALL S	5408 GABLE ST NW	ALBUQUERQUE NM 87120-4443	5408 GABLE ST NW	ALBUQUERQUE NM 87120	LOT 29A BLK 4 SANTA FE	0.08380125
NEWBY CATHLEEN F & SANCHEZ LY	6723 BLACK VOLCANO RD NW	ALBUQUERQUE NM 87120-6253	6723 BLACK VOLCANO RD NW	ALBUQUERQUE NM 87120	LOT 34-P1 SUBDIVISION	0.10330418
GARCIA IVONNE	6405 DONIA AVE NW	ALBUQUERQUE NM 87120-2180	6405 DONIA AVE NW	ALBUQUERQUE NM 87120	LT 13 BLK B AMENDED &	0.13341416
WILLIAMS GARY R & FRANCINE	6704 TESUQUE DR NW	ALBUQUERQUE NM 87120-4804	6704 TESUQUE NW	ALBUQUERQUE NM 87120	* 005 007VOLCANO CLIF	0.26639553
RANSOM RICHARD E TRUSTEES RIC	PO BOX 7457	ALBUQUERQUE NM 87194-7457	N/A	ALBUQUERQUE NM 87114	TR OF LAND IN SEC 15 T:	2.5785738
LIEBER BRANDON MD	6608 CARNEY AVE NW	ALBUQUERQUE NM 87120-4430	6608 CARNEY AVE NW	ALBUQUERQUE NM 87120	* 11 5 AMENDED PLAT O	0.08280215
TREVIZO ADRIAN & APRIL	8004 SADDLEBROOK AVE NW	ALBUQUERQUE NM 87120-6513	8004 SADDLEBROOK AVE NW	ALBUQUERQUE NM 87120	LT 11 P1 BLK 12 VACATIC	0.13668849
STEWART NANCY J	9801 BAJADA DR NW	ALBUQUERQUE NM 87114	9801 BAJADA NW	ALBUQUERQUE NM 87114	LOT 17-P1 BLK A CORREC	0.24394599
SANCHEZ DEREK & ANDREA	7816 URRACA ST NW	ALBUQUERQUE NM 87120-7037	7816 URRACA ST NW	ALBUQUERQUE NM 87120	* 005 006VOLCANO CLIF	0.28241958
SMITH DERRICK S & STEPHANIE M	10000 ERLITZ DR NW	ALBUQUERQUE NM 87114-4619	10000 ERLITZ DR NW	ALBUQUERQUE NM 87114	* 1A 13 UNIT 2-A REPLAT	0.39635399
FLOWERS JAMES & CARLLISA N	6309 VERDI WAY NW	ALBUQUERQUE NM 87114-5270	6309 VERDI WAY NW	ALBUQUERQUE NM 87114	LT 67 PLAT OF VITTORIA	0.14824297
PRIETO MANUEL JR & MARY ANN	5109 SPINNING WHEEL NW	ALBUQUERQUE NM 87120	6516 VISTA DEL PRADO NW	ALBUQUERQUE NM 87120	* 003 003VOLCANO CLIF	0.35979091
YAKSICH RODERICK GLENN & MARI	6516 CAMINO DEL OESTE NW	ALBUQUERQUE NM 87120-7031	6516 CAMINO DEL OESTE NW	ALBUQUERQUE NM 87120	* 013 002VOLCANO CLIF	0.29132153
GONZALEZ ORLANDO & MONSIVA	7509 RICHMOND HILL RD NW	ALBUQUERQUE NM 87120-4553	7509 RICHMOND HILL NW	ALBUQUERQUE NM 87120	LT 112 SHENANDOAH UI	0.24994739
SENA LAWRENCE J & MELISSA L	6523 PICARDIA PL NW	ALBUQUERQUE NM 87120-7043	6523 PICARDIA PL NW	ALBUQUERQUE NM 87120	* 028 009VOLCANO CLIF	0.34090294
GABALDON JESSE	39 VISTA ALEGRE	BELEN NM 87002	6244 ZALTANA RD NW	ALBUQUERQUE NM 87120	LT 46 CORRECTION PLAT	0.15035973
GARCIA CARLOS	9967 RADCLIFFE RD NW	ALBUQUERQUE NM 87114-4410	9967 RADCLIFFE RD NW	ALBUQUERQUE NM 87114	* 009 003PARADISE HILL	0.50851194
ARAGON PAUL V & BARBARA	8505 BOUVARDIA AVE NW	ALBUQUERQUE NM 87120-4269	8505 BOUVARDIA AVE NW	ALBUQUERQUE 87120	LT 3 BLK 10 PLAT OF VIS	0.15213954
ALEGRE CARLOS & HURTADO MON	7031 TREE LINE AVE NW	ALBUQUERQUE NM 87114-5971	7031 TREELINE AVE NW	ALBUQUERQUE 87114	LT 1 P1-G PLAT OF SANT	0.14208872
MILLER SHELLEY	8415 WILD DUNES RD NW	ALBUQUERQUE NM 87120-3793	8415 WILD DUNES AVE NW	ALBUQUERQUE 87120	LT 13 BLK 8 PLAT OF VIS	0.10674483
JANAVARIS CAROL M	8302 APACHE AVE NE	ALBUQUERQUE NM 87110		ALBUQUERQUE NM 87120	LT 5 BLK 3 UNIT 14 VOLC	0.32671563
CITY OF ALBUQUERQUE C/O REAL F	PO BOX 1293	ALBUQUERQUE NM 87103	N/A	ALBUQUERQUE NM 87120	* 00690006VOLCANO CL	0.36567998
ROMERO MARIA G	4732 WESTWARD LN NW	ALBUQUERQUE NM 87120	N/A	ALBUQUERQUE NM 87120	VOLCANO CLIFFS SUB UI	7.54747076
MARTINEZ ADRIAN R & CELESTINA	6200 SONORA AVE NW	ALBUQUERQUE NM 87120	6200 SONORA AVE NW	ALBUQUERQUE NM 87120	* 006 004VOLCANO CLIF	0.28631524
SMITH JERRY L	5525 EDIE PL NW	ALBUQUERQUE NM 87114-4613	5525 EDIE CT NW	ALBUQUERQUE NM 87114	* 8 CORRECTED PLAT OF	0.21058547
RIVERA ANTHONY L & DEBORAH A	5004 SUNDEW CT NW	ALBUQUERQUE NM 87120	5004 SUNDEW CT NW	ALBUQUERQUE NM 87120	LOT 38 BLK 6 RINCON SU	0.15985954
WILLMAN CYNTHIA LOUISE	321 MEADOW LAKE DR	EDMOND OK 73003	N/A	ALBUQUERQUE NM 87120	* 4 010VOLCANO CLIFFS	0.29361928
SUDIRGO STEPHEN & RENEE B	7209 SYR CT NE	RIO RANCHO NM 87144-8470	6219 PICTURE ROCK PL NW	ALBUQUERQUE NM 87120	LT 39-P1 PLAT OF THE TI	0.08063165
ANZURES JOE L & MARIA E	PO BOX 67173	ALBUQUERQUE NM 87193-7173	8001 LAVA REACH AVE NW	ALBUQUERQUE NM 87120	LOT 5-P1 BLK 23 REPLAT	0.15261767
SANCHEZ LORRAINE	8000 SMOKERISE AVE NW	ALBUQUERQUE NM 87120-6506	8000 SMOKERISE AVE NW	ALBUQUERQUE NM 87120	LOT 1 P1 BLK 14 VACATI	0.18627778
MONTHAN WILLIAM & VERONICA	7905 VICTORIA DR NW	ALBUQUERQUE NM 87120	7908 VICTORIA DR NW	ALBUQUERQUE NM 87120	* 012 005VOLCANO CLIF	0.27566652
COLUCCI SONS LLC	7 ASPEN CT	PLACITAS NM 87043-9151	5523 CATALONIA CT NW	ALBUQUERQUE NM 87114	LT 72 CORRECTION PLAT	0.1237265
HENDERSON CALEB & METZGAR RC	2439 WEXFORD ST NW	ALBUQUERQUE NM 87120-1189	2439 WEXFORD ST NW	ALBUQUERQUE NM 87120	LT 7-P1 BLK 6 AMENDED	0.10942763
HIGHFILL JOHN	11304 RANCHITOS RD NE	ALBUQUERQUE NM 87122-2398	N/A	ALBUQUERQUE NM 87120	* 001 003VOLCANO CLIF	0.32506622
CORNAY MATT & JENNIFER	PO BOX 67937	ALBUQUERQUE NM 87193-7937	6522 CIRUELA RD NW	ALBUQUERQUE NM 87120	* 009 005VOLCANO CLIF	0.32739967
HERNANDEZ ANTHONY J & VIGIL CC	7520 PECOS TRL NW	ALBUQUERQUE NM 87120-2826	7520 PECOS TRL NW	ALBUQUERQUE NM 87120	* 13 1 AMENDED REPL C	0.1769959
SANDOVAL ANNETTE	8504 MOCK HEATHER RD NW	ALBUQUERQUE NM 87120-4248	8504 MOCK HEATHER RD NW	ALBUQUERQUE 87120	LT 4-A BLK 16 PLAT OF LI	0.13616102
VAN LOBEN SELS JAMES & MONIQ	6512 VISTA DEL PRADO RD NW	ALBUQUERQUE NM 87120-7027	6512 VISTA DEL PRADO NW	ALBUQUERQUE NM 87120	LT 4 BLK 3 VOLCANO CLII	0.30088116

NELSON JON R & MICHELLE R	6021 KIVA ST NW	ALBUQUERQUE NM 87120	6502 CIRUELA RD NW	ALBUQUERQUE NM 87120	* 014 005VOLCANO CLIF	0.39062645
TUNGATE MICHAEL & VANESSA	8324 HAWK EYE RD NW	ALBUQUERQUE NM 87120-3791	8324 HAWK EYE RD NW	ALBUQUERQUE NM 87120	LT 136 PLAT OF VISTA V	0.16711293
ROSEBROUGH MARY E & SWEENEY	6820 LAVA ROCK DR NW	ALBUQUERQUE NM 87120	6820 LAVA ROCK DR NW	ALBUQUERQUE NM 87120	LT 18 PLAT OF VISTA VII	0.12036306
DEVETSIKIOTIS MIHAIL & SIDERI K	6908 RIM ROCK CIR NW	ALBUQUERQUE NM 87120-3196	6908 RIM ROCK CIR NW	ALBUQUERQUE NM 87120	LT 14 BLK 2 PLAT OF UNS	0.30912257
POWERS CHERYL J & ROBERT D	4908 QUAIL RIDGE DR NW	ALBUQUERQUE NM 87114-4350	4908 QUAIL RIDGE NW	ALBUQUERQUE NM 87114	* 37 THE COVEY A REPLA	0.20086184
PICKETT LANITA F & RONALD R	7008 HAWKWATCH RD NW	ALBUQUERQUE NM 87114-5983	7008 HAWKWATCH RD NW	ALBUQUERQUE 87114	LT 75-P1 CORRECTION PI	0.1097691
BEDROCK PARTNERSHIP C/O CENTE	1509 HARVARD CT NE	ALBUQUERQUE NM 87106-3712	N/A	ALBUQUERQUE NM 87114	SEC 14 T11N R2E TR OF I	4.57516589
STAR TRUST (THE) C/O SHARIF RAB	11201 SAN ANTONIO DR NE	ALBUQUERQUE NM 87122-1049	ZEIDMAN AVE NW	ALBUQUERQUE NM 87114	* 15B UNIT 1 OF PARADI:	0.47977814
KOSINSKI CARLA O	3136 LOMA PEDREGOSA NW	ALBUQUERQUE NM 87120-1582	7205 SETTLEMENT WAY NW	ALBUQUERQUE NM 87120	* 039 003 HOMESTEAD I	0.21108486
LDCB LLC & ELLEN GREENBLATT	5508 VISTA SANDIA NE	ALBUQUERQUE NM 87111	N/A	ALBUQUERQUE NM 87120	* 00150007OF UNIT NO	2.29274468
VILLEGAS JULIE D & CRUZ PATSY TR	3635 TOWER RD SW	ALBUQUERQUE NM 87121-3443	N/A	ALBUQUERQUE NM 87120	* 022 007CORRECTED PL	0.26622362
LOPEZ ANTONIO T	7217 TESUQUE DR NW	ALBUQUERQUE NM 87120	7217 TESUQUE DR NW	ALBUQUERQUE NM 87120	LT 56 CORRECTED REPLA	0.18807608
LUCERO DAVID & HILDA	5801 EDITH BLVD NE SPACE 1	ALBUQUERQUE NM 87107-5077	7220 SETTLEMENT WAY NW	ALBUQUERQUE NM 87120	* 010 004 HOMESTEAD I	0.25427663
MCDONALD-CUBA BARRI LYNN & CI	5905 PRAIRIE NIGHT LN NW	ALBUQUERQUE NM 87120-3093	5905 PRAIRIE NIGHT LN NW	ALBUQUERQUE NM 87120	* 029 006THE HIGH RAN	0.17466729
PFEIFER GERALD GUY	9323 ALLEGIANCE ST NW	ALBUQUERQUE NM 87114-4589	9323 ALLEGIANCE ST NW	ALBUQUERQUE NM 87114	LT 41 PLAT FOR HERITAC	0.14718397
HOHNER THOMAS & REBECCA	9327 ALLEGIANCE ST NW	ALBUQUERQUE NM 87114-4589	9327 ALLEGIANCE ST NW	ALBUQUERQUE NM 87114	LT 42 PLAT FOR HERITAC	0.15375925
KEMP MICHAEL D	6935 CANYON CLIFF RD NW	ALBUQUERQUE NM 87114	6935 CANYON CLIFF RD NW	ALBUQUERQUE 87114	LT 97 P1-G PLAT OF SAN	0.11410885
BENAVIDEZ CATHERINE	9115 RIO GALISTEO PL NW	ALBUQUERQUE NM 87114	9115 RIO GALISTEO PL NW	ALBUQUERQUE 87114	LT 17 P1-G PLAT OF SAN	0.11977844
TREVINO BENNY E	6927 TIJERAS CREEK RD NW	ALBUQUERQUE NM 87114	6927 TIJERAS CREEK RD NW	ALBUQUERQUE 87114	LT 39-P1 PLAT OF SANT/	0.1085073
RAMIREZ MELISSA S & LEE	6809 METE SOL DR NW	ALBUQUERQUE NM 87120-4326	6809 METE SOL DR NW	ALBUQUERQUE 87120	LT 3 BLK 17 PLAT OF VIS	0.15267243
SLAVIN DAVID	5620 DUSTIN CT NW	ALBUQUERQUE NM 87120-3374	5620 DUSTIN CT NW	ALBUQUERQUE NM 87120	* 26 1 PRADO DEL OSO T	0.10840301
JONES MARWAN & BRIANNA	7816 LATIR MESA RD NW	ALBUQUERQUE NM 87114-1689	7816 LATIR MESA RD NW	ALBUQUERQUE 87114	LT 32 PLAT OF VENTANA	0.1112327
GRIFFIN ROBIN DANIEL	7505 PURPLE CONE RD SW	ALBUQUERQUE NM 87121	N/A	ALBUQUERQUE NM 87120	TR 1-C REPL OF TR 1 UNI	0.86813217
DUGGER WALTER ROSS & CLAUDIA	1386 OAKWOOD CIR	PORTALES NM 88130-6504	3404 RUNNING BIRD CT NW	ALBUQUERQUE NM 87120	LT 31-P1 BLK 4 VACATIO	0.10325356
DEPUE HOWARD E & JACQUELYN L	8015 DARK MESA AVE NW	ALBUQUERQUE NM 87120	8015 DARK MESA AVE NW	ALBUQUERQUE NM 87120	LOT 3-P1 BLK 22 REPLAT	0.13583787
LOVATO ALVINA R & LOVATO DIEG	5628 BLUE FEATHER AVE NW	ALBUQUERQUE NM 87114	5628 BLUE FEATHER AVE NW	ALBUQUERQUE 87114	LT 21-P1 BLK 5 PLAT OF S	0.10863111
UNITED STATES OF AMERICA PETR	PO BOX 728	SANTA FE NM 87504-0728	SHIPROCK CT NW	ALBUQUERQUE NM 87120	* 015 007VOLCANO CLIF	0.24043538
COLLINS WILLIAM M & VONNIE N	14108 LA MESITA RD NE	ALBUQUERQUE NM 87112	3116 GILLINGHAM DR NW	ALBUQUERQUE NM 87120	LOT 8-P1 BLK 2 PLAT OF	0.10531721
VASQUEZ DAVID R & CARMEN C	13576 MILLPOND WAY	SAN DIEGO CA 92129	8812 DESERT RAIN RD NW	ALBUQUERQUE NM 87120	LT 30 PLAT OF WATERSH	0.16878975
BOYLES AGNES TRUSTEE BOYLES F/	6828 VISTA DEL SOL DR NW	ALBUQUERQUE NM 87120-3299	6828 VISTA DEL SOL DR NW	ALBUQUERQUE NM 87120	LT 59 PLAT OF VISTA VII	0.13869176
UNITED STATES OF AMERICA C/O F	6001 UNSER BLVD NW	ALBUQUERQUE NM 87120-2069	N/A	ALBUQUERQUE NM 87120	TR IN S/2 S/2 S/E4 SW/4	1.45591274
CARLTON JESSE CLAY & SYLVIA MA	3407 32ND CIR SE	RIO RANCHO NM 87124-1907	5509 VALIENTE RD NW	ALBUQUERQUE NM 87120	* 020 001VOLCANO CLIF	0.34159525
SANCHEZ DEVON C & CHEYENNE M	6515 PATO RD NW	ALBUQUERQUE NM 87120-7008	6515 PATO RD NW	ALBUQUERQUE NM 87120	* 024 006VOLCANO CLIF	0.3307282
CHAVEZ LEONARD D & KARLENE M	8419 LA PALOMA CT NW	ALBUQUERQUE NM 87120-5351	8419 LA PALOMA CT NW	ALBUQUERQUE NM 87120	LT 15-P-1 BLK 2 LAS TERF	0.22911117
LOHRMAN ESTEE RENEE	6819 VISTA DEL SOL DR NW	ALBUQUERQUE NM 87120-3778	6819 VISTA DEL SOL DR NW	ALBUQUERQUE NM 87120	LT 49 PLAT OF VISTA VII	0.12035876
HPA III ACQUISITIONS 1 LLC	120 S RIVERSIDE PLAZA SUITE 201	CHICAGO IL 60606-6995	9315 NATIONWIDE ST NW	ALBUQUERQUE NM 87114	LT 33 PLAT FOR HERITAC	0.13905227
GOSS NICHOLE F	9320 W HAVEN ST NW	ALBUQUERQUE NM 87114-4550	9320 HAVEN ST NW	ALBUQUERQUE NM 87122	LT 41 PLAT FOR HERITAC	0.12671347
MCGOWAN JESSICA S	7000 CANYON CLIFF RD NW	ALBUQUERQUE NM 87114	7000 CANYON CLIFF RD NW	ALBUQUERQUE 87114	LT 69-P1 PLAT OF SANT/	0.1582411
SMITH TRAVIS ARRON & CRISTINA	8323 BOUVARDIA AVE NW	ALBUQUERQUE NM 87120-4265	8323 BOUVARDIA AVE NW	ALBUQUERQUE 87120	LT 2-P1 BLK 1 PLAT OF VI	0.15185749
MONTEZ ALEJANDRO	5659 COLD CREEK AVE NW	ALBUQUERQUE NM 87114	5659 COLD CREEK AVE NW	ALBUQUERQUE 87114	LT 8 PLAT OF SUNDANCE	0.11926431
ANDREEV IGORA & ELENA A	4605 CUMBERLAND RD NW	ALBUQUERQUE NM 87120	4605 CUMBERLAND RD NW	ALBUQUERQUE NM 87120	LT 116 PLAT OF SHENAN	0.17255366
PLC PROPERTIES LLC	7900 RICHWOOD RD NW	ALBUQUERQUE NM 87120-4088	6608 CUERVO PL NW	ALBUQUERQUE NM 87120	* 003 003VOLCANO CLIF	0.55952541
CALDERWOOD DOUGLAS H & ANN	4701 BUTTERFIELD TRL NW	ALBUQUERQUE NM 87120-2852	4701 BUTTERFIELD TRL NW	ALBUQUERQUE NM 87120	* 20 HOMESTEAD HILLS	0.16433395

HORRELL DEBORAH JEANNE & MICI	6816 TESUQUE DR NW	ALBUQUERQUE NM 87120	6816 TESUQUE DR NW	ALBUQUERQUE NM 87120	* 015 007VOLCANO CLIF	0.264471
TAIRA GEORGE & WILMA GOLDEN	PO BOX 3069	GALLUP NM 87301	6404 PIMA PL NW	ALBUQUERQUE NM 87120	LT 11-P1 BLK 10A A PLAT	0.17385428
MORALES LIDIA G	3212 CALLE DE MOLINA	SANTA FE NM 87505-9261	N/A	ALBUQUERQUE NM 87120	TRACT 11A REPL TR 11 U	4.10271938
ALDERETE CHARLES	5813 BROKEN ARROW LN NW	ALBUQUERQUE NM 87120-3045	5813 BROKEN ARROW LN NW	ALBUQUERQUE NM 87120	LT 74 CORRECTED REPLA	0.1883781
RIOS MIRSA N	5112 SPINNING WHEEL RD NW	ALBUQUERQUE NM 87120-2933	5112 SPINNING WHEEL RD NW	ALBUQUERQUE NM 87120	*057 003 HOMESTEAD I	0.19454321
UNITED STATES OF AMERICA C/O F	6001 UNSER BLVD NW	ALBUQUERQUE NM 87120-2069	N/A	ALBUQUERQUE NM 87120	* 025 001VOLCANO CLIF	0.33751487
WOLF MIKHAIL A	5524 CARRICK ST NW	ALBUQUERQUE NM 87120	5524 CARRICK NW	ALBUQUERQUE NM 87120	LT 12A PLAT OF LTS 1A T	0.15903694
MELVIN THOMAS & ROCHELLE	6228 WHITEMAN DR NW	ALBUQUERQUE NM 87120	6228 WHITEMAN DR NW	ALBUQUERQUE NM 87120	* 002 006VOLCANO CLIF	0.33941475
UNITED STATES OF AMERICA C/O F	PO BOX 728	SANTA FE NM 87504-0728	N/A	ALBUQUERQUE NM 87120	* 033 001VOLCANO CLIF	0.34823305
CHYNOWETH PHIL & MARGARET K	7208 STAGHORN DR NW	ALBUQUERQUE NM 87120-4843	7208 STAGHORN DR NW	ALBUQUERQUE NM 87120	* 012 003VOLCANO CLIF	0.26407491
MAESTAS PAUL S & DEBORAH	7138 DODGE TRL NW	ALBUQUERQUE NM 87120-2964	7138 DODGE NW	ALBUQUERQUE NM 87120	* 59 CORRECTED PLAT C	0.31301369
CITY OF ALBUQUERQUE	PO BOX 2248	ALBUQUERQUE NM 87103-2248	N/A	ALBUQUERQUE NM 87120	* 047 006VOLCANO CLIF	0.53206959
BOARD OF EDUCATION	PO BOX 25704	ALBUQUERQUE NM 87125-0704	6440 WESTERN TRL NW	ALBUQUERQUE NM 87120	TRACT A PLAT OF TRACT	14.63774764
MACHUCA ANDREA & BENAVIDEZ	5312 TERRITORIAL RD NW	ALBUQUERQUE NM 87120-2940	4905 CHISHOLM TRL NW	ALBUQUERQUE NM 87120	* 11 3 AMENDED REPL C	0.16124364
ACOSTA MARIBEL & WRISTEN ZEPH	3132 STERLING SW	ALBUQUERQUE NM 87105	N/A	ALBUQUERQUE NM 87120	* 012 011VOLCANO CLIF	0.34636674
TWOMEY ANDY & SUSAN LYNNE	9919 GENEVA DR NW	ALBUQUERQUE NM 87114	9919 GENEVA DR NW	ALBUQUERQUE NM 87114	LT 49 BLK D PLAT FOR PA	0.16341524
DONALDSON MATTHEW & KAYLA	6201 WHISPER RIDGE DR NW	ALBUQUERQUE NM 87120-3204	6201 WHISPER RIDGE DR NW	ALBUQUERQUE NM 87120	LT 17 BLK C AMENDED &	0.15413461
CARUTHERS DENA S	425 WINTERGREEN DR	CHATHAM IL 62629-9694	5209 VALENTINO NW	ALBUQUERQUE NM 87120	LT 38 BLK 8 RINCON SUBI	0.09936229
MORALES JESUS TRUSTEE MORALE	7147 GLYNDON TRL NW	ALBUQUERQUE NM 87114-4575	7147 GLYNDON TRL NW	ALBUQUERQUE 87114	LT 12 PLAT FOR THE RES	0.15440074
COPACABANA LLC	9501 RIVERDALE LN NW	ALBUQUERQUE NM 87114-5966		ALBUQUERQUE NM 87120	LT 6 BLK 2 UNIT 14 VOLC	0.32399025
ORTIZ MELISSA R	8220 MOCK HEATHER RD NW	ALBUQUERQUE NM 87120	8220 MOCK HEATHER RD NW	ALBUQUERQUE 87120	LT 3 BLK 5 PLAT OF VIST.	0.10380907
CITY OF ALBUQUERQUE	PO BOX 1293	ALBUQUERQUE NM 87103-2248	PAPAGAYO RD NW	ALBUQUERQUE NM 87120	*00410006VOLCANO CL	0.38522793
CANNADAY ROBERT L & MANUELA	9701 KOKOPELLI DR NW	ALBUQUERQUE NM 87114	9701 KOKOPELLI DR NW	ALBUQUERQUE NM 87114	LT 83-P1 BLK A CORRECT	0.2024398
GRIEGO GARRY G	5619 BLUE FEATHER AVE NW	ALBUQUERQUE NM 87114-6102	5619 BLUE FEATHER AVE NW	ALBUQUERQUE 87114	LT 16-P1 BLK 4 PLAT OF S	0.10832815
PAINTER MARILYN	8112 FAIRMONT DR NW	ALBUQUERQUE NM 87120-3800	8112 FAIRMONT DR NW	ALBUQUERQUE NM 87120	LOT 4 BLK 7 SHENANDO/	0.16845751
GONZALES JOSEPH & INGRID	9943 GENEVA DR NW	ALBUQUERQUE NM 87114	9943 GENEVA DR NW	ALBUQUERQUE NM 87114	LT 28 BLK A PLAT FOR PA	0.17905164
GONZALES JOSEPH A & ROSEMARY	PO BOX 25212	ALBUQUERQUE NM 87125-0212	6200 TESUQUE DR NW	ALBUQUERQUE NM 87120	LOT 1-A BLOCK 8A PLAT	0.17634621
COX KEVIN & CHARLY	7804 RIDGEVIEW DR NW	ALBUQUERQUE NM 87120-2878	N/A	ALBUQUERQUE NM 87120	*4 008VOLCANO CLIFFS	0.26257593
RODRIGUEZ MONICA A & GUMENY	5105 VALENTINO ST NW	ALBUQUERQUE NM 87120-4221	5105 VALENTINO NW	ALBUQUERQUE NM 87120	LOT 3 BLK 7 RINCON SUB	0.09038859
ARCHULETA LAWRENCE E & SANDR	2325 CALLE DE GABRIEL NE	ALBUQUERQUE NM 87122-1036	6324 MONTANO RD NW	ALBUQUERQUE NM 87120	LOT 0-19 VOLCANO CLIF	0.24852987
FUCHS BRIAN	9908 BRADFORD PL NW	ALBUQUERQUE NM 87114-2151	9908 BRADFORD PL NW	ALBUQUERQUE NM 87114	LT 4 BLK A PLAT FOR PAF	0.12504339
BARCLAY AMY E TRUSTEE BARCLAY	6304 BELLINI LN NW	ALBUQUERQUE NM 87114-7202	6304 BELLINI LN NW	ALBUQUERQUE NM 87114	LT 64 PLAT OF VITTORIA	0.152752
BRUCKER JACQUELINE KAY & CAST	8316 WILD DUNES RD NW	ALBUQUERQUE NM 87120-3783	8316 WILD DUNES AVE NW	ALBUQUERQUE NM 87120	LT 111 PLAT OF VISTA V	0.16692914
FAY LINDA J	5655 COLD CREEK AVE NW	ALBUQUERQUE NM 87114-6106	5655 COLD CREEK AVE NW	ALBUQUERQUE 87114	LT 9 PLAT OF SUNDANCE	0.1192808
CITY OF ALBUQUERQUE	PO BOX 1293	ALBUQUERQUE NM 87103-2248	N/A	ALBUQUERQUE NM 87120	* 012 001VOLCANO CLIF	0.52000622
GUZMAN JAVIER	1112 LOPEZ RD SW	ALBUQUERQUE NM 87105-3955		ALBUQUERQUE NM 87120	LT 32 BLK 2 UNIT 14 VOL	0.37865976
RICE TIMOTHY L & ALICE A TRUSTE	4625 ARLINGTON AVE NW	ALBUQUERQUE NM 87114	N/A	ALBUQUERQUE NM 87120	*5 003VOLCANO CLIFFS	0.3279957
CITY OF ALBUQUERQUE	PO BOX 1293	ALBUQUERQUE NM 87103-2248	N/A	ALBUQUERQUE NM 87120	* 039 001VOLCANO CLIF	0.48897854
RODRIGUEZ MARCOS & KELLIE	7132 TESUQUE DR NW	ALBUQUERQUE NM 87120-3071	7132 TESUQUE DR NW	ALBUQUERQUE NM 87120	* 009 005THE HIGH RAN	0.20824013
FELDMAN DARRELL G	6517 AGATE LN NW	ALBUQUERQUE NM 87120-3047	6517 AGATE LN NW	ALBUQUERQUE NM 87120	* 011 001THE HIGH RAN	0.24723869
MARTINEZ CHRISTOPHER J & POMI	6704 NUEVA PIEDRA ST NW	ALBUQUERQUE NM 87120-3618	7900 MARIGOLD DR NW	ALBUQUERQUE NM 87120	*00330008VOLCANO CL	0.23301268
WAYLAND TERRY K & PAULINE	6340 PIMA PL NW	ALBUQUERQUE NM 87120-2580	6340 PIMA PL NW	ALBUQUERQUE NM 87120	LT 13-P1 BLK 9B A PLAT C	0.17573668
ASHEL GARY & FLORENDA	6325 SANTO DOMINGO ST NW	ALBUQUERQUE NM 87120	6325 SANTO DOMINGO ST NW	ALBUQUERQUE NM 87120	LOT 3-A BLOCK 9B PLAT	0.15244178

CHAVEZ DARRIN J	5821 BROKEN ARROW LN NW	ALBUQUERQUE NM 87120-3045	5821 BROKEN ARROW LN NW	ALBUQUERQUE NM 87120	LT 76 CORRECTED REPLA	0.19345506
CASADO JONATHAN & NATHALIE	7101 SETTLEMENT WAY NW	ALBUQUERQUE NM 87120-2926	7101 SETTLEMENT WAY NW	ALBUQUERQUE NM 87120	*028 003 HOMESTEAD I	0.25020038
CORDOVA EDWARD S & WANDA R	5124 STONE MOUNTAIN RD NW	ALBUQUERQUE NM 87114-3531	6619 PAPAGAYO RD NW	ALBUQUERQUE NM 87120	* 006 005VOLCANO CLIF	0.48425845
EAGLE RANCH REALTY LLC & MUELL	PO BOX 65888	ALBUQUERQUE NM 87193-5888	N/A	ALBUQUERQUE NM 87120	TRACT 11C REPL TR 11 UI	1.18674207
TORRES ANGELICA	5314 VICKSBURG DR NW	ALBUQUERQUE NM 87120-4505	5314 VICKSBURG DR NW	ALBUQUERQUE NM 87120	LT 3 BLK 2 CORRECTED RI	0.1672992
ROMO SAM D & TAMRA	6404 CALEY AVE NW	ALBUQUERQUE NM 87120-3205	6404 CALEY AVE NW	ALBUQUERQUE NM 87120	LT 2 BLK C AMENDED & (0.13769239
ARMIJO PATRICK	7524 PECOS TRL NW	ALBUQUERQUE NM 87120-2826	7524 PECOS TRL NW	ALBUQUERQUE NM 87120	* 12 1 AMENDED REPL C	0.1801635
PENA JAIME & MCMANUS REGINA	6804 VISTA DEL SOL DR NW	ALBUQUERQUE NM 87120-3299	6804 VISTA DEL SOL DR NW	ALBUQUERQUE NM 87120	LT 65 PLAT OF VISTA VII	0.12223285
MONTANO MARCUS D & LEIGH A	5505 TIMBERLINE AVE NW	ALBUQUERQUE NM 87120-4645	5912 OPEN SKY DR NW	ALBUQUERQUE NM 87120	* 014 006THE HIGH RAN	0.18220095
WILSON JIMMY A & RACHAEL F	6812 OLD MESA DR NW	ALBUQUERQUE NM 87120	6812 OLD MESA DR NW	ALBUQUERQUE NM 87120	LT 41 PLAT OF VISTA VII	0.12036339
LAMB BONNIE J & FIERRO KIM	7001 CLEGHORN RD NW	ALBUQUERQUE NM 87120	7001 CLEGHORN RD NW	ALBUQUERQUE NM 87120	* 8 1 OF KATHERINE NIC	0.12203287
SANTOPOLO MICHAEL F & CHRISTI	4531 WAYNESBORO RD NW	ALBUQUERQUE NM 87120	4531 WAYNESBORO RD NW	ALBUQUERQUE NM 87120	LT 20 PLAT OF SHENANC	0.1885829
DE PALMA PATRICK M	7715 BRENDAN CT NW	ALBUQUERQUE NM 87120-6546	N/A	ALBUQUERQUE NM 87120	N1/2 OF LOT 17 VOLCAN	1.72109597
WALLER WILLIAM Y	8405 LA PALOMA CT NW	ALBUQUERQUE NM 87120-5351	8405 LA PALOMA CT NW	ALBUQUERQUE NM 87120	LT 12-P-1 BLK 2 LAS TERF	0.19090313
MONTEZ OMAR I & MONTEZ NORI	6108 AZUELO AVE NW	ALBUQUERQUE NM 87120-2002	6108 AZUELO AVE NW	ALBUQUERQUE NM 87120	LOT 12 PLAT FOR VOLCA	0.11800646
DEFILIPPIS KIMBERLY J & MARCO	6017 SONORA AVE NW	ALBUQUERQUE NM 87120	6017 SONORA AVE NW	ALBUQUERQUE NM 87120	* 004 010VOLCANO CLIF	0.30701611
CLEVELAND SHANE & JULIE A TRUS	6612 MEADOW LAKE DR NW	ALBUQUERQUE NM 87120-4824	6612 MEADOW LAKE DR NW	ALBUQUERQUE NM 87120	* 004 008VOLCANO CLIF	0.29462253
CITY OF ALBUQUERQUE	PO BOX 2248	ALBUQUERQUE NM 87103-2248	N/A	ALBUQUERQUE NM 87120	* 039 006VOLCANO CLIF	0.44319509
JARAMILLO AARON L & CHERISH	8005 MAUNA LOA DR NW	ALBUQUERQUE NM 87120-3272	8005 MAUNA LOA DR NW	ALBUQUERQUE NM 87120	* 008 005VOLCANO CLIF	0.2333215
CHAVEZ ELISEO & MARY HELEN	5205 TAMARIZ DR NW	ALBUQUERQUE NM 87120-4131	5205 TAMARIZ DR NW	ALBUQUERQUE NM 87120	LT 2 BLK 4 RINCON SUBD	0.15219459
GONZALES ALFREDO & CAROL M P.	302 OSAGE PL SW	ALBUQUERQUE NM 87105	6517 ARCILLA PL NW	ALBUQUERQUE NM 87120	* 024 001VOLCANO CLIF	0.36143362
SHERWOOD PERRY D & BACA-SHER	8112 WELLSBURG CT NW	ALBUQUERQUE NM 87120	8112 WELLSBURG CT NW	ALBUQUERQUE NM 87120	LT 21 BLK 8 SHENANDOAH	0.23640337
USA C/O PETROGLYPH NATL MONL	6001 UNSER BLVD NW	ALBUQUERQUE NM 87120-2069	N/A	ALBUQUERQUE NM 87120	NLY PORTIONS OF GOVT	1.84865493
VARELA ISMAEL R	6805 ASTAIR AVE NW	ALBUQUERQUE NM 87120-4421	6805 ASTAIR AVE NW	ALBUQUERQUE NM 87120	LT 29 BLK 8 RINCON SUBI	0.16296649
MYERS CHARLES L JR & ROSE MARI	7432 LONGVIEW DR NW	ALBUQUERQUE NM 87120-5319	7304 OREGON TRL NW	ALBUQUERQUE NM 87120	* 13 4 AMEANDED REPL	0.18185477
CITY OF ALBUQUERQUE	PO BOX 1293	ALBUQUERQUE NM 87103-2248	N/A	ALBUQUERQUE NM 87120	* 010 001VOLCANO CLIF	0.99232799
MARTIN ANTHONY T	601 MENAUL BLVD NE UNIT 2304	ALBUQUERQUE NM 87107-1553	N/A	ALBUQUERQUE NM 87120	* 027 007CORRECTED PL	0.26752023
MORA NANCY	5216 GABLE ST NW	ALBUQUERQUE NM 87120-4437	5216 GABLE ST NW	ALBUQUERQUE NM 87120	LOT 20A BLK 4 SANTA FE	0.08723911
MARQUEZ JOSEFITA	4521 BAXTER CT NW	ALBUQUERQUE NM 87114-4793	8209 CALLE ENSUENO NW	ALBUQUERQUE NM 87120	LT 31 BLK 5 UNIT IIA PLA	0.14200987
SCHNUELLE TODD G	7512 PECOS TRL NW	ALBUQUERQUE NM 87120-2826	7512 PECOS TRL NW	ALBUQUERQUE NM 87120	* 15 1 AMENDED REPLA	0.1780921
NIETO JOHN P	4948 BUTTE PL NW	ALBUQUERQUE NM 87120-4400	4948 BUTTE PL NW	ALBUQUERQUE NM 87120	LOT 63 SANTA FE VILLAC	0.09650005
ANDERSON CAITLIN L	4921 ROCKCRESS DR NW	ALBUQUERQUE NM 87120-4107	4921 ROCKCRESS DR NW	ALBUQUERQUE NM 87120	LT 51 BLK 1 RINCON SUB'	0.1564999
ONE2B LLC	5782 THELMA AVE	LA PALMA CA 90623-1544	5004 BOGART ST NW	ALBUQUERQUE NM 87120	LT 14-A BLK 10 PLAT OF :	0.12424623
RUIZ GUADALUPE V	5624 BLUE FEATHER AVE NW	ALBUQUERQUE NM 87114	5624 BLUE FEATHER AVE NW	ALBUQUERQUE 87114	LT 22-P1 BLK 5 PLAT OF :	0.10862673
SAMS KENNETH J & MAES-SAMS V	7509 DEERFIELD RD NW	ALBUQUERQUE NM 87120	7509 DEERFIELD RD NW	ALBUQUERQUE NM 87120	LT 19 SHENANDOAH UNI	0.20774289
ROMERO PAMELA & ROBERT	6200 MONTANO PLAZA DR NW #1	ALBUQUERQUE NM 87120-5754	6415 PICARDIA PL NW	ALBUQUERQUE NM 87120	*00330008VOLCANO CL	0.36843743
PRESBYTERIAN HEALTHCARE SERVI	PO BOX 26666	ALBUQUERQUE NM 87125-6666		ALBUQUERQUE NM 87114	TR 3 BULK LAND PLAT OF	10.56425882
DOLAN CHAD D & RENEE I	6309 KACHINA ST NW	ALBUQUERQUE NM 87120	6309 KACHINA NW	ALBUQUERQUE NM 87120	LT 1C BLK 6 PLAT OF LTS	0.200204
GABALDON DANIEL S & MILLS TERE	5008 CORDONIZ ST NW	ALBUQUERQUE NM 87120-2051	5008 CORDONIZ ST NW	ALBUQUERQUE NM 87120	* 37 AMENDED TRINITY	0.17969951
UNITED STATES OF AMERICA C/O I	6001 UNSER BLVD NW	ALBUQUERQUE NM 87120-2069	N/A	ALBUQUERQUE NM 87120	TRACT OF LAND IN SW S	0.88133047
CHACON MANUEL & VALDEZ XOCH	5525 BROADWAY BLVD SE	ALBUQUERQUE NM 87105-7423	6304 ALDERETE CT NW	ALBUQUERQUE NM 87120	*00220008VOLCANO CL	0.40705602
MATSUO PROPERTY LLC	6835 LAVA ROCK DR NW	ALBUQUERQUE NM 87120-3790	6509 CLIFFROSE RD NW	ALBUQUERQUE NM 87120	LOT 31 SANTA FE VILLAC	0.12945917
LEYBA LANNY L & MONICA NAVARF	6817 TESUQUE NW	ALBUQUERQUE NM 87120	5611 KIMBERLITE DR NW	ALBUQUERQUE NM 87120	LT 9 BLK 3 VOLCANO CLII	0.2644768

KING TERESA	7304 KEEL AVE NW	ALBUQUERQUE NM 87120-3590	7304 KEEL AVE NW	ALBUQUERQUE NM 87120	* 3-A 6 AMENDED REPLA	0.15538791
DECHAPE DAVID A & JLENE M	9509 MAFRAQ AVE NW	ALBUQUERQUE NM 87114-0000	5909 MAFRAQ AVE NW	ALBUQUERQUE NM 87114	LT 29 BLK 3 PLAT OF PAR	0.10109934
SHELL DAVID RAYMOND & KRISTI	9615 PUCCINI TRL NW	ALBUQUERQUE NM 87114-4699	9615 PUCCINI TRL NW	ALBUQUERQUE NM 87114	LT 23 PLAT OF VITTORIA	0.10097532
BAUN JAMES L & JUDITH E	8223 BOUVARDIA AVE NW	ALBUQUERQUE NM 87120-4263	8223 BOUVARDIA AVE NW	ALBUQUERQUE 87120	LT 10-P1 BLK 1 PLAT OF \	0.20306803
GARCIA PHILLIP C & PATRICIA M	6248 CANARIO CT NW	ALBUQUERQUE NM 87120-2044	6248 CANARIO CT NW	ALBUQUERQUE NM 87120	LOT 1 AMENDED TRINIT	0.32867097
VAN WAGENEN MICHAEL PATRICK	5547 MANSFIELD PL NW	ALBUQUERQUE NM 87114	5547 MANSFIELD PL NW	ALBUQUERQUE NM 87114	LT 12 BLK C PLAT FOR PA	0.13570417
CHAVEZ BENNIE J	4992 BUTTE PL NW	ALBUQUERQUE NM 87120-4400	4997 BUTTE PL NW	ALBUQUERQUE NM 87120	LOT 75A SANTA FE VILL	0.1103514
SIERRA CHERIE L	9115 LADRON DR NW	ALBUQUERQUE NM 87114	9115 LADRON DR NW	ALBUQUERQUE NM 87114	LT 63A-P1 PLAT OF TAO:	0.14039734
SISNEROS DANIEL ANTHONY & SZII	3952 E POWELL CT	GILBER AZ 85298-8821	5024 SUMMERVILLE DR NW	ALBUQUERQUE NM 87120	LOT 1 BLK 8 SHENANDO	0.20086772
BARKLEY CHARLES & DARLY	6721 SEVILLE PL NW	ALBUQUERQUE NM 87120	6721 SEVILLE NW	ALBUQUERQUE NM 87120	* 010 008VOLCANO CLIF	0.26526978
SHIN JIN & MONICA	14519 HERON MARSH DR	CYPRESS TX 77429-6858	2800 MONUMENT DR NW	ALBUQUERQUE NM 87120	LOT 2-P1 BLK 24 REPLAT	0.17823356
BLAKES LOTABURGER LLC	3205 RICHMOND DR NE	ALBUQUERQUE NM 87110	8641 GOLF COURSE RD NW	ALBUQUERQUE NM 87114	PARCEL H-6A7A1-B PLAT	0.59434984
CITY OF ALBUQUERQUE	PO BOX 1293	ALBUQUERQUE NM 87103	N/A	ALBUQUERQUE NM 87120	N1/2 OF SEC 6 T10N R2E	237.977084
BACA ANDREW G SR	7115 ALAMILLO RD NW	ALBUQUERQUE NM 87114-5930	7115 ALAMILLO RD NW	ALBUQUERQUE NM 87114	LT 75A-P1 PLAT OF TAO:	0.14911877
VITAL ABRAHAM JR	9004 MESA PL NW	ALBUQUERQUE NM 87114-6144	9004 MESA PL NW	ALBUQUERQUE 87114	LT 54-P1 PLAT OF SANT/	0.11222187
LOUGHRY THOMAS A	8809 TIA CHRISTINA NW	ALBUQUERQUE NM 87114	8809 TIA CHRISTINA DR NW	ALBUQUERQUE NM 87114	LOT 7-P1 BLK 6 VACATIC	0.24242284
GOMEZ ADRIAN J & MELISSA M	8215 WAVERLY DR NW	ALBUQUERQUE NM 87120-3828	8215 WAVERLY DR NW	ALBUQUERQUE NM 87120	LT 14 BLK 6 SHENANDO	0.27876338
SPAULDING APRIL & COREY	9528 JACKS CREEK DR NW	ALBUQUERQUE NM 87114-6096	9528 JACKS CREEK DR NW	ALBUQUERQUE 87114	LT 48 BLK 1 PLAT OF SUN	0.1118224
KHAN KHURRAM & MELISSA ANN	9215 YVONNE MARIE DR NW	ALBUQUERQUE NM 87114-5716	9215 YVONNE MARIE DR NW	ALBUQUERQUE NM 87114	LT 6-P1 BLK 3 AMENDED	0.16932819
BEGAY LUCINDA B	5305 SOONER TRL NW	ALBUQUERQUE NM 87102-2950	5305 SOONER TRL NW	ALBUQUERQUE NM 87120	*019 005 HOMESTEAD I	0.15489795
MELENDREZ FRANKIE G SR & JEAN	6317 SANTO DOMINGO ST NW	ALBUQUERQUE NM 87120-2280	6317 SANTO DOMINGO ST NW	ALBUQUERQUE NM 87120	LOT 1-A BLOCK 9B PLAT	0.14697096
GONZALES ALEX & DIANE L & DE LA	7433 SUNROSE DR NW	ALBUQUERQUE NM 87120-2700	7433 SUNROSE DR NW	ALBUQUERQUE NM 87120	LT 37 PRAIRIE RIDGE UNI	0.2057159
WIWI MICHAEL R & WARD-WIWI K	6300 LITTLE JOE PL NW	ALBUQUERQUE NM 87120	6300 LITTLE JOE PL NW	ALBUQUERQUE NM 87120 3772	LT 9-P1 BLK 8C A PLAT OI	0.17204531
THOMPSON JOSEPH	5819 PAINTED PONY DR NW	ALBUQUERQUE NM 87120-3076	5819 PAINTED PONY DR NW	ALBUQUERQUE NM 87120	LT 26 CORRECTED REPLA	0.30075315
ARREOLA KELLY	5400 KOKOPELLI CT NW	ALBUQUERQUE NM 87114	5400 KOKOPELLI CT NW	ALBUQUERQUE NM 87114	LT 88-P1 BLK A CORRECT	0.12220451
ORTIZ ORLANDO JR & GAIL ANN	7429 SUNROSE DR NW	ALBUQUERQUE NM 87120-2700	7429 SUNROSE DR NW	ALBUQUERQUE NM 87120	LT 38 PRAIRIE RIDGE UNI	0.14567151
WENZL TRACY M	5208 SPINNING WHEEL RD NW	ALBUQUERQUE NM 87120-2935	5208 SPINNING WHEEL RD NW	ALBUQUERQUE NM 87120	*052 003 HOMESTEAD I	0.19421044
MOUNT ROBERT A & MADELEINE J	546 TUCKER ST	HEALDSBURG CA 95448-4443	7232 TREE LINE AVE NW	ALBUQUERQUE NM 87114	LT 30-P1 PLAT FOR SANT	0.11147278
UNITED STATES OF AMERICA PETR	6001 UNSER BLVD NW	ALBUQUERQUE NM 87120	MONTE CARLO DR NW	ALBUQUERQUE NM 87120	* 044 008VOLCANO CLIF	0.32804593
LAND SOLID LLC	1712 PIONEER AVE SUITE #1036	CHEYENNE WY 82001-4406	N/A	ALBUQUERQUE NM 87120	*10 006VOLCANO CLIFF	0.28823529
TAFOYA JENNIFER	4524 HARPERS FERRY CT NW	ALBUQUERQUE NM 87120	4524 HARPERS FERRY CT NW	ALBUQUERQUE NM 87120	LT 34 PLAT OF SHENANC	0.22918047
CUNNINGHAM KYLE D	4924 QUAIL RIDGE DR NW	ALBUQUERQUE NM 87120-4350	4924 QUAIL RIDGE DR NW	ALBUQUERQUE NM 87114	LT 31-A-1 THE COVEY (RI	0.17599543
JONTE ROBERT J & THERESE	P.O BOX 66514	ALBUQUERQUE NM 87193-6514	7324 CARSON TRL NW	ALBUQUERQUE NM 87120	* 36 CORRECTED PLAT CI	0.24006666
VIEZCA HIRAM & N NETTE	5600 CARRICK ST NW	ALBUQUERQUE NM 87120-3546	5600 CARRICK ST NW	ALBUQUERQUE NM 87120	*10-C9-A REPL OF THE A	0.17353067
CHAVEZ DAVID J	5032 BOGART ST NW	ALBUQUERQUE NM 87120	5032 BOGART ST NW	ALBUQUERQUE NM 87120	LT 7-A BLK 10 REPL OF (A	0.10898304
GRIEGO BRYAN L	2215 WINDWARD DR NW	ALBUQUERQUE NM 87120	2215 WINDWARD DR NW	ALBUQUERQUE NM 87120	LT 14-P1 BLK 8 CORRECTI	0.16027243
BALLARD AARON BYRNS	2140 ROLLING HILLS DR	MORGAN HILL CA 95037	7421 SUNROSE DR NW	ALBUQUERQUE NM 87120	LT 40 PRAIRIE RIDGE UNI	0.14324759
PLIHAL MARTIN & IVANA	2728 ALPINA CT	PLEASANTON CA 94588-9614	6301 VERDI WAY NW	ALBUQUERQUE NM 87114	LT 69 PLAT OF VITTORIA	0.15121125
CHAVEZ LOUISE C	5852 ERMEMIN AVE NW	ALBUQUERQUE NM 87114	5852 ERMEMIN AVE NW	ALBUQUERQUE NM 87114	LT 18-P1 BLK 3 PLAT OF I	0.09735653
NORTON CY ARLYN & ROBINSON ST	6212 MARIGOLD CT NW	ALBUQUERQUE NM 87120-3278	6212 MARIGOLD CT NW	ALBUQUERQUE NM 87120	* 029 008VOLCANO CLIF	0.24954001
ARMIJO RAY & MARTHA	6317 FLOR DEL SOL PL NW	ALBUQUERQUE NM 87120	6317 FLOR DEL SOL PL NW	ALBUQUERQUE NM 87120	* 178 VOLCANO CLIFFS :	0.21678573
M & F ABQ REAL ESTATE INVESTM	3228 ISLETA BLVD SW	ALBUQUERQUE NM 87105-5833	N/A	ALBUQUERQUE NM 87120	* 002 002VOLCANO CLIF	0.29334042
HASLAM VINCENT M & ERIN M	6427 CANAVIO PL NW	ALBUQUERQUE NM 87120-7052	6427 CANAVIO PL NW	ALBUQUERQUE NM 87120	*00160004VOLCANO CL	0.3297285

MARTINEZ RUBEN B	7612 RICHMOND HILL RD NW	ALBUQUERQUE NM 87120-4502	7612 RICHMOND HILL RD NW	ALBUQUERQUE NM 87120	LT 42 SHENANDOAH SUI	0.14540594
CITY OF ALBUQUERQUE	PO BOX 1293	ALBUQUERQUE NM 87103	N/A	ALBUQUERQUE NM 87120	TRACT'C C'OF BOND RAN	19.00629616
CONLON SHAWN T & KAREN CECILI	8636 CHILTE PINE RD NW	ALBUQUERQUE NM 87120	8636 CHILTE PINE RD NW	ALBUQUERQUE 87120	LT 2 BLK 13 PLAT OF VIS'	0.1261794
TOLEDO WILLIAM & TASHINA	4933 QUAIL RIDGE DR NW	ALBUQUERQUE NM 87114-4353	4933 QUAIL RIDGE DR NW	ALBUQUERQUE NM 87114	*55A OF REPL OF LTS 55	0.09663118
BROWN WILLIE J & ROSE ANN	6319 KACHINA ST NW	ALBUQUERQUE NM 87120	6319 KACHINA ST NW	ALBUQUERQUE NM 87120	LT 1A BLK 6 PLAT OF LTS	0.19962409
MCCONNAUGHAY MARGARET E &	25 W 209 SETAUKET AVE	NAPERVILLE IL 60540	6215 BLACK RIDGE DR NW	ALBUQUERQUE NM 87120	LT 10 BLK D AMENDED &	0.11433654
SUCCI KEVIN A & HEATHER Z	7405 CIENEGA NW	ALBUQUERQUE NM 87120-3593	7405 CIENEGA NW	ALBUQUERQUE NM 87120	LT 37 BLK 12 RINCON SUI	0.20953789
SEDILLO ELKE R	2181 CATTAIL WILLOW AVE NE	ALBUQUERQUE NM 87122-1070	6525 CLIFFROSE RD NW	ALBUQUERQUE NM 87120	LOT 35 SANTA FE VILLAC	0.11258023
LUCERO JOE M & JUANITA G	8105 SMOKERISE AVE NW	ALBUQUERQUE NM 87120-6508	8105 SMOKERISE AVE NW	ALBUQUERQUE NM 87120	LOT 9 P1 BLK 15 VACATI	0.16023299
NUNEZ RALPH L & SHELLEY K	8227 MEADOWBROOK AVE NW	ALBUQUERQUE NM 87120-5603	8227 MEADOWBROOK AVE NW	ALBUQUERQUE NM 87120	LOT 7-P1 BLK 6 CORRECT	0.17742189
LEYBA ALAN ISSAC & LEYBA ROMO	6308 ORFEO TRL NW	ALBUQUERQUE NM 87114-5265	6308 ORFEO TRL NW	ALBUQUERQUE NM 87114	LT 108 PLAT OF VITTORI	0.10107142
MOORE JERILYN K	5920 MAFRAQ AVE NW	ALBUQUERQUE NM 87114-6068	5920 MAFRAQ AVE NW	ALBUQUERQUE NM 87114	LT 49 BLK 5 PLAT OF PAR	0.10316673
STATE OF NEW MEXICO SIMMS BL	PO BOX 6850	SANTA FE NM 87502-6850	MARIGOLD DR NW	ALBUQUERQUE NM 87120	LT 57 BLK 1 VOLCANO CL	0.37167335
OESTERLING SAMANTHA	7715 PRIMROSE DR NW	ALBUQUERQUE NM 87120-5216	7715 PRIMROSE DR NW	ALBUQUERQUE NM 87120	LT 13 PRAIRIE RIDGE UNI	0.1732873
TO LINH V & NGUYEN HOANG T	6215 ZALTANA RD NW 3108	ALBUQUERQUE NM 87120-5596	6215 ZALTANA RD NW	ALBUQUERQUE NM 87120	LT 34 CORRECTION PLAT	0.10734147
VELASQUEZ ROSE M	9700 CALLE CHAMISA NW	ALBUQUERQUE NM 87114-7201	9700 CALLE CHAMISA NW	ALBUQUERQUE NM 87114	LT 34-P1 VILLA DE LA CH	0.10017069
MARTINEZ DAGOBERTO III & FRAZ	8323 MESA TOP RD NW	ALBUQUERQUE NM 87120-3780	8323 MESA TOP RD NW	ALBUQUERQUE NM 87120	LT 121 PLAT OF VISTA V	0.18143411
WILSON NATHAN W & DIERDRE R	9624 PUCCINI TRL NW	ALBUQUERQUE NM 87114-4698	9624 PUCCINI TRL NW	ALBUQUERQUE NM 87114	LT 35 PLAT OF VITTORIA	0.09642553
BURGESS ANITA M	9035 RIO GALISTEO PL NW	ALBUQUERQUE NM 87114-6147	9035 RIO GALISTEO PL NW	ALBUQUERQUE 87114	LT 13-P1 PLAT OF SANT/	0.11468749
ARMIJO HENRY & THERESA A	1804 BLUFFSIDE DR NW	ALBUQUERQUE NM 87105-1005	N/A	ALBUQUERQUE NM 87120	TRACT 22 UNIT NO 10 V(4.90563679
DIEKE LOUIS & BETTY D (ESTATES C	8772 E FARM RD 2	FAIR GROVE MO 65648-8632	N/A	ALBUQUERQUE NM 87120	*1 007VOLCANO CLIFFS	0.37022262
BOARD OF EDUCATION	PO BOX 25704	ALBUQUERQUE NM 87125-0704	N/A	ALBUQUERQUE NM 87114	TR IN N OF SE OF SEC 15	10.0375858
SOTELO-ROBLES MARIA GUADALU	9805 STONE ST NW	ALBUQUERQUE NM 87114-4416	6519 JADE DR NW	ALBUQUERQUE NM 87120	* 009 013VOLCANO CLIF	0.635575
VALLEJOS RANDY	6721 LAMAR AVE NW	ALBUQUERQUE NM 87120-4223	6721 LAMAR AVE NW	ALBUQUERQUE NM 87120	LOT 6 BLK 10 RINCON SU	0.12722196
MELOY CHRIS P & ALLISON J	7308 MINEHEAD ST NW	ALBUQUERQUE NM 87109	7308 MINEHEAD ST NW	ALBUQUERQUE NM 87120	* 3 8-A AMENDED REPL/	0.13136936
LOPEZ DAVID PAUL	4904 LAURENE CT NW	ALBUQUERQUE NM 87120-1026	N/A	ALBUQUERQUE NM 87120	* 009 006VOLCANO CLIF	0.27226693
GERHARDT ROBERT J & CAROLYN M	8023 PETROGLYPH AVE NW	ALBUQUERQUE NM 87120-6557	8023 PETROGLYPH AVE NW	ALBUQUERQUE NM 87120	LOT 3-P1 BLK 17 REPL FC	0.1342727
PETERSON SCOTT L & ALYSSA A	5512 MANSFIELD PL NW	ALBUQUERQUE NM 87114-1538	5512 MANSFIELD PL NW	ALBUQUERQUE NM 87114	LT 13 BLK D PLAT FOR PA	0.15487288
CHACON JACQUELINE RASCON	6427 PETIRROJO RD NW	ALBUQUERQUE NM 87120-7020	6427 PETIRROJO RD NW	ALBUQUERQUE NM 87120	*00170009VOLCANO CL	0.32263218
SCOTT SHIRLEY J	6512 CLIFFROSE RD NW	ALBUQUERQUE NM 87120	6512 CLIFFROSE RD NW	ALBUQUERQUE NM 87120	LT 104 SANTA FE VILLAC	0.12881936
STEPHENS KEVIN B TRUSTEE STEPH	4977 BUTTE PL NW	ALBUQUERQUE NM 87120	4977 BUTTE PL NW	ALBUQUERQUE NM 87120	LOT 70 SANTA FE VILLAC	0.08901995
COOK-UPLER RVT	7017 LAMAR DR NW	ALBUQUERQUE NM 87120	7017 LAMAR DR NW	ALBUQUERQUE NM 87120	LT 20 BLK 1 RINCON SUB'	0.18037173
GALLEGOS NATHAN J	7013 CLEGHORN RD NW	ALBUQUERQUE NM 87120-4934	7013 CLEGHORN RD NW	ALBUQUERQUE NM 87120	* 5 1 OF KATHERINE NIC	0.09525979
SHIRAH DONALD N JR & ANN	8023 CREEKWOOD AVE NW	ALBUQUERQUE NM 87120	8023 CREEKWOOD AVE NW	ALBUQUERQUE NM 87120	LT 17 P1 BLK 14 VACATIC	0.15220518
HAFENRICHTER MICHELLE M & GUI	9112 VISTA BOSQUEJO RD NW	ALBUQUERQUE NM 87120-7141	N/A	ALBUQUERQUE NM 87120	* 010 001VOLCANO CLIF	0.32408743
MIMS MARCUS J	9112 LADRON DR NW	ALBUQUERQUE NM 87114	9112 LADRON DR NW	ALBUQUERQUE NM 87114	LT 82A-P1 PLAT OF TAO:	0.16838328
MITCHELL PATRICK D	3631 LAKESHORE DR	HOPE MILLS NC 28348	N/A	ALBUQUERQUE NM 87120	001TRACT 3 VOLCANO C	0.8984642
LANHAM AUDRA M	2224 SKYBROOK DR NW	ALBUQUERQUE NM 87120	2224 SKYBROOK DR NW	ALBUQUERQUE NM 87120	LT 39-P1 BLK 5 CORRECTI	0.30260437
RIOS DEANN	10443 CROSSCUT DR NW	ALBUQUERQUE NM 87114	PEREZOSO TRL NW	ALBUQUERQUE NM 87120	LT 24 BLK 3 UNIT 14 VOL	0.36354247
ROMERO AMAR J & VANGIE CO-TR	4908 SHELLY ROSE RD NW	ALBUQUERQUE NM 87114-5751	4908 SHELLY ROSE RD NW	ALBUQUERQUE NM 87114	LT 12-P1 BLK 7 VACATIO	0.1929057
MILLER PAUL M & NICOLE M DURA	517 MONTERREY RD NE	RIO RANCHO NM 87144-5618		ALBUQUERQUE NM 87120	LT 30 BLK 3 UNIT 14 VOL	0.28259914
CITY OF ALBUQUERQUE	PO BOX 1293	ALBUQUERQUE NM 87103-2248	PAPAGAYO RD NW	ALBUQUERQUE NM 87120	*00400006VOLCANO CL	0.33176227
KEHE KAREN L	6531 CONRAD AVE NW	ALBUQUERQUE NM 87120-4465	6531 CONRAD AVE NW	ALBUQUERQUE NM 87120	LT 22-A BLK 8 PLAT OF S.	0.09828331

HIRDMAN ELIZABETH	1114 ELIZABETH ST NE	ALBUQUERQUE NM 87112	N/A	ALBUQUERQUE NM 87120	*21 008VOLCANO CLIFF	0.27383323
STATE OF NEW MEXICO STATE LAND	PO BOX 6850	SANTA FE NM 87502-6850	STAGHORN DR NW	ALBUQUERQUE NM 87120	LOT 12 BLK 1 VOLCANO CLIFF	0.70479138
LISTY ANTHONY J & ANNA MARIE L	6023 LEGENDS AVE NW	ALBUQUERQUE NM 87120	6023 LEGENDS AVE NW	ALBUQUERQUE NM 87120	LOT 73 PLAT OF STORY I	0.17380649
CLARK RUSSELL D & TAMMARA A	6401 CALEY AVE NW	ALBUQUERQUE NM 87120-3202	6401 CALEY AVE NW	ALBUQUERQUE NM 87120	LT 34 BLK A AMENDED &	0.18847715
SANCHEZ MICHAEL A & KATHLEEN	9620 LOUISIANA BLVD NE	ALBUQUERQUE NM 87113-2572	N/A	ALBUQUERQUE NM 87120	TRACT 25 UNIT NO 10 VOLCANO	3.46096323
PEREA BERNA S	5701 CREGGS ST NW	ALBUQUERQUE NM 87120-3528	5701 CREGGS NW	ALBUQUERQUE NM 87120	*5-C 9-A REPL OF THE A	0.16335509
ESQUIBEL DEREK & LUCILLA M	7105 BANGOR AVE NW	ALBUQUERQUE NM 87120-3506	7105 BANGOR AVE NW	ALBUQUERQUE NM 87120	*15-A 6 AMENDED REPL	0.14650537
JONES PATRICIA B	6509 CONRAD AVE NW	ALBUQUERQUE NM 87120-4465	6509 CONRAD NW	ALBUQUERQUE NM 87120	LT 27-A BLK 8 PLAT OF S.	0.09807276
KIM WAYNE A & WANDA JEAN K	7615 BASIN CREEK CT NW	ALBUQUERQUE NM 87120-2815	7615 BASIN CREEK CT NW	ALBUQUERQUE NM 87120	* 68 HOMESTEAD HILLS	0.24206005
PENA ELIAS P JR	6500 AZUELO AVE NW	ALBUQUERQUE NM 87120-2076	6500 AZUELO AVE NW	ALBUQUERQUE NM 87120	* 1 7 AMENDED PLAT OF	0.16668143
LITTLE IRA LLC	3417 STARDUST CT NE	ALBUQUERQUE NM 87110-2241	N/A	ALBUQUERQUE NM 87120	005TRACT 9 OF VOLCANO	0.33084337
LUCIANI DIANA A	5301 VALENTINO ST NW	ALBUQUERQUE NM 87120-3597	5301 VALENTINO ST NW	ALBUQUERQUE NM 87120	LOT 5 BLK 9 RINCON SUB	0.09771589
MONCRIEFF ROBERT C & BEVERLY J	19270 GREENHORN RD	GRASS VALLEY CA 95945-8627	N/A	ALBUQUERQUE NM 87120	* 014 001VOLCANO CLIF	0.2691836
SCHIMOLER MARIE & MARISCO DAVID	7405 SUNROSE DR NW	ALBUQUERQUE NM 87120	7405 SUNROSE DR NW	ALBUQUERQUE NM 87120	LT 44 PRAIRIE RIDGE UN	0.14304804
PEREA ANDREA AURORA & BENNETT	8102 SAND SPRINGS CIR NW	ALBUQUERQUE NM 87114-6087	7811 AGUILA ST NW	ALBUQUERQUE NM 87120	* 007 002VOLCANO CLIF	0.2869435
STATE OF NEW MEXICO EMERALD DEF	PO BOX 6850	SANTA FE NM 87502-6850	N/A	ALBUQUERQUE NM 87120	* 015 001VOLCANO CLIF	0.38735966
STATE OF NEW MEXICO STATE LAND	PO BOX 6850	SANTA FE NM 87502-6850	N/A	ALBUQUERQUE NM 87120	* 008 001VOLCANO CLIF	0.81640702
SCHNAIBLE JAMES J	5342 FAIRFAX DR NW	ALBUQUERQUE NM 87114-4660	5342 FAIRFAX DR NW	ALBUQUERQUE NM 87114	*2 13 UNIT 2-A REPLAT C	0.37795698
RELUZCO ANNA	6109 AZUELO AVE NW	ALBUQUERQUE NM 87120-6600	6109 AZUELO AVE NW	ALBUQUERQUE NM 87120	LOT 15 PLAT FOR VOLCA	0.10893635
DEGIDIO ANTONIO & SHAYNA	7116 CUCHILLO RD NW	ALBUQUERQUE NM 87114-5927	7116 CUCHILLO RD NW	ALBUQUERQUE NM 87114	LT 41A-P1 PLAT OF TAO	0.14296877
BAUGUSS JOSHUA JOHN & MADRID	6319 CAMINO DE PAZ RD NW	ALBUQUERQUE NM 87120-4283	6319 CAMINO DE PAZ NW	ALBUQUERQUE 87120	LT 30 BLK 2 PLAT OF LA C	0.15490513
RAMSEY JACK W III & SHARIL	8504 MESA TOP RD NW	ALBUQUERQUE NM 87120	6316 CASA BLANCA DR NW	ALBUQUERQUE NM 87120	LT 10 BLK 5 PLAT OF UNS	0.45296302
RUSSELL WILLIAM B	6132 JAMERS DR NW	ALBUQUERQUE NM 87120-3216	6132 JAMERS PL NW	ALBUQUERQUE NM 87120	LT 17 CORRECTION PLAT	0.13821522
CITY OF ALBUQUERQUE	PO BOX 1293	ALBUQUERQUE NM 87103-2248	PAPAGAYO RD NW	ALBUQUERQUE NM 87120	*00450006VOLCANO CL	0.36457635
LOVATO JEFFREY M & BACA NIKI M	7012 CANYON CLIFF RD NW	ALBUQUERQUE NM 87114-6138	7012 CANYON CLIFF RD NW	ALBUQUERQUE 87114	LT 72-P1 PLAT OF SANTA	0.16107921
BACCADUTRE A R	8624 CHILTE PINE RD NW	ALBUQUERQUE NM 87120	8624 CHILTE PINE RD NW	ALBUQUERQUE 87120	LT 5 BLK 13 PLAT OF VIS	0.12617552
TORRES CARLOS E & KYRA E	6916 VISTA DEL SOL DR NW	ALBUQUERQUE NM 87120-3983	6916 VISTA DEL SOL DR NW	ALBUQUERQUE 87120	LT 22-P1 BLK 1 PLAT OF V	0.1261808
GARCIA PATRICK E & DOREEN M	7805 GOLDEN SPIKE DR NW	ALBUQUERQUE NM 87120-2861	7805 GOLDEN SPIKE DR NW	ALBUQUERQUE NM 87120	* 153 HOMESTEAD HILL	0.16619962
GONTERMAN TIMOTHY D & JODI L	8200 GO WEST RD NW	ALBUQUERQUE NM 87120	8200 GO WEST RD NW	ALBUQUERQUE 87120	LT 10 BLK 7 PLAT OF VIS	0.14017409
MARTINEZ MARK	5101 VALENTINO ST NW	ALBUQUERQUE NM 87120-4221	5101 VALENTINO NW	ALBUQUERQUE NM 87120	LOT 4 BLK 7 RINCON SUB	0.0866247
ANWAR SAHAR	6824 RIM ROCK CIR NW	ALBUQUERQUE NM 87120-3195	6824 RIM ROCK CIR NW	ALBUQUERQUE NM 87120	LT 11 BLK 2 PLAT OF UNS	0.30871343
KASSAM LAND ACQUISITIONS 4 LLC	5051 JOURNAL CENTER BLVD NE	ALBUQUERQUE NM 87109-5915	N/A	ALBUQUERQUE NM 87120	*27 008VOLCANO CLIFF	0.30096305
STATE OF NEW MEXICO STATE LAND	PO BOX 6850	SANTA FE NM 87502-6850	N/A	ALBUQUERQUE NM 87120	* 010 001VOLCANO CLIF	0.78767171
CITY OF ALBUQUERQUE	PO BOX 1293	ALBUQUERQUE NM 87103	8012 COMPASS DR NW	ALBUQUERQUE NM 87120	* 010 005VOLCANO CLIF	0.49150053
CHAVEZ FRANK R	6553 CLIFFROSE RD NW	ALBUQUERQUE NM 87120-4416	6553 CLIFFROSE RD NW	ALBUQUERQUE NM 87120	LOT 42 SANTA FE VILLAGE	0.09965152
ALLEN LEX S & JESSI K	6024 BLACK RIDGE DR NW	ALBUQUERQUE NM 87120	6024 BLACK RIDGE DR NW	ALBUQUERQUE NM 87120	LT 6 BLK B AMENDED & C	0.10654885
DURAN ROSANNE M & CASTELLANO	6800 ASTAIR AVE NW	ALBUQUERQUE NM 87120-4420	6800 ASTAIR NW	ALBUQUERQUE NM 87120	LOT 12 BLK 6 RINCON SU	0.1389808
SCHULTE CANDACE	4617 HOMESTEAD TRAIL NW	ALBUQUERQUE NM 87120-5223	4716 HOMESTEAD TRAIL NW	ALBUQUERQUE NM 87120	LOT 3 BLK 2 PRAIRIE RIDGE	0.13879795
GREGORY ROBERT P	7415 BLUE MOON LN NE	ALBUQUERQUE NM 87113-1356	LORI RD NW	ALBUQUERQUE NM 87120	LT 4 BLK 4 UNIT 14 VOLC	0.32975008
ELM TERRY L	1401 E MAIN ST	AUBURN WA 98002-5841	N/A	ALBUQUERQUE NM 87120	* 070 013VOLCANO CLIF	0.29389904
CASTELL WILLIAM R & BARBARA A	9343 DROLET DR NW	ALBUQUERQUE NM 87114	9343 DROLET DR NW	ALBUQUERQUE NM 87114	LT 17-P1 PLAT FOR TRAIL	0.161771
LOPEZ JAMES NELSON & DIANA A	7404 FOXFORD AVE NW	ALBUQUERQUE NM 87120-4211	7404 FOXFORD NW	ALBUQUERQUE NM 87120	LOT 7 BLK 13 RINCON SU	0.13874318
CITY OF ALBUQUERQUE	PO BOX 1293	ALBUQUERQUE NM 87103	N/A	ALBUQUERQUE NM 87120	TRACT II-A PLAT OF TR II	5.16689209

DURAN MICHAEL A	7509 PRIMROSE DR NW	ALBUQUERQUE NM 87120-5243	7509 PRIMROSE DR NW	ALBUQUERQUE NM 87120	*013 PRAIRIE RIDGE UN	0.1660799
MCCOLLUM DANA K & DAVID LYNN	5904 BRAHMA DR NW	ALBUQUERQUE NM 87120-3037	5904 BRAHMA NW	ALBUQUERQUE NM 87120	* 015 003THE HIGH RAN	0.22275036
ROMO VERONICA C TRUSTEE ROM	6305 SUMAC DR NW	ALBUQUERQUE NM 87120-2578	6245 LA JOYA PL NW	ALBUQUERQUE NM 87120	* 209 VOLCANO CLIFFS :	0.23094109
WEBER CHARLES CASTILLO & WEBER	7123 TREE LINE AVE NW	ALBUQUERQUE NM 87114-5921	7123 TREE LINE AVE NW	ALBUQUERQUE NM 87114	LT 6A-P1 PLAT OF TAOS	0.16291843
GOFF ELIZABETH K	7135 GLYNDON TRL NW	ALBUQUERQUE NM 87114-4575	7135 GLYNDON TRL NW	ALBUQUERQUE NM 87114	LT 9 PLAT FOR THE RESE	0.16591615
MADRID IRMA E	4704 EYOTA DR NW	ALBUQUERQUE NM 87120-2686	4704 EYOTA DR NW	ALBUQUERQUE NM 87120	LT 11 CORRECTION PLAT	0.11476194
HPA III ACQUISITIONS 1 LLC	120 S RIVERSIDE PLAZA SUITE 201	CHICAGO IL 60606-6995	7836 LATIR MESA RD NW	ALBUQUERQUE 87114	LT 27 PLAT OF VENTANA	0.11391074
GARCIA RAY LOGAN	9108 SABINAL DR NW	ALBUQUERQUE NM 87114	9108 SABINAL DR NW	ALBUQUERQUE NM 87114	LT 10-P1 PLAT FOR SANT	0.10323482
SALAZAR LEON & KIMBERLY	8631 MOCK HEATHER RD NW	ALBUQUERQUE NM 87120-4251	8631 MOCK HEATHER RD NW	ALBUQUERQUE 87120	LT 19 BLK 13 PLAT OF VI:	0.1261755
BERRY RITA J	5812 CREGGS ST NW	ALBUQUERQUE NM 87120-3529	5812 CREGGS ST NW	ALBUQUERQUE NM 87120	*19 5 SANTA FE VILLAGI	0.16581909
SALAZAR FRANK A & MARY ALICE	8309 HILLSBORO CT NW	ALBUQUERQUE NM 87120	8309 HILLSBORO CT NW	ALBUQUERQUE NM 87120	LT 156 PLAT OF SHENAN	0.33769089
CITY OF ALBUQUERQUE C/O REAL F	PO BOX 1293	ALBUQUERQUE NM 87103	N/A	ALBUQUERQUE NM 87120	*00670006VOLCANO CL	0.30018078
MILLAR WAYNE R	7904 GOLDEN SPIKE DR NW	ALBUQUERQUE NM 87120-2860	7904 GOLDEN SPIKE NW	ALBUQUERQUE NM 87120	* 13 HOMESTEAD HILLS	0.1673577
JOHNSON-SANDOVAL FRANCES & S	7412 PAINTED PONY TRL NW	ALBUQUERQUE NM 87120-3095	7412 PAINTED PONY TRL NW	ALBUQUERQUE NM 87120	LT 46 CORRECTED REPLA	0.18390035
SANCHEZ ROBERT JOSEPH JAMES & S	7201 FOXFORD AVE NW	ALBUQUERQUE NM 87120-3543	7201 FOXFORD AVE NW	ALBUQUERQUE NM 87120	LOT 1 BLK 14 RINCON SU	0.18362079
HORTEN DAVID R & SARAH J	8636 WILD DUNES RD NW	ALBUQUERQUE NM 87120-4314	6312 ALDERETE CT NW	ALBUQUERQUE NM 87120	*00200008VOLCANO CL	0.46899424
DEWEES JERRY L & CORDOVA VERA	5528 CARRICK ST NW	ALBUQUERQUE NM 87120-3579	5528 CARRICK ST NW	ALBUQUERQUE NM 87120	LT 11A PLAT OF LTS 1A T	0.1544358
WALN CELESTE MARIE & PEREA AD	9401 VERVAIN DR NW	ALBUQUERQUE NM 87114-3636	9401 VERVAIN DR NW	ALBUQUERQUE NM 87114	LT 33-P1 BLK 1 PLAT OF \	0.1937752
SNOWDEN STEPHEN C & LEAH S	4619 WAYNESBORO PL NW	ALBUQUERQUE NM 87120-3839	4619 WAYNESBORO PL NW	ALBUQUERQUE NM 87120	LOT 9 PLAT OF SHENANI	0.28262667
STATE OF NEW MEXICO STATE LAN	PO BOX 6850	SANTA FE NM 87502-6850	STAGHORN DR NW	ALBUQUERQUE NM 87120	LOT 31 BLK 1 VOLCANO I	0.64677418
CITY OF ALBUQUERQUE	PO BOX 1293	ALBUQUERQUE NM 87103		ALBUQUERQUE NM 87120	TR 19 OF BOND RANCHE	38.00320322
UNITED STATES OF AMERICA C/O I	PO BOX 728	SANTA FE NM 87504-0728	RIM ROCK DR NW	ALBUQUERQUE NM 87120	* 048 001VOLCANO CLIF	0.63476786
SLATTERY PATRICK D	6020 CREGGS ST NW	ALBUQUERQUE NM 87120-3563	6020 CREGGS NW	ALBUQUERQUE NM 87120	* 4 1-A AMENDED REPL I	0.15086745
CITY OF ALBUQUERQUE	PO BOX 1293	ALBUQUERQUE NM 87103-2248	N/A	ALBUQUERQUE NM 87120	TR H-8-A-1-A-1 PLAT OF	8.20240813
DE LEON PAUL R & JESSICA C	1526 JANLU ST	HACIENDA HEIGHTS CA 91745	7200 GROS VENTRE CT NW	ALBUQUERQUE NM 87114	LT 40-P1 BLK 1 PLAT OF \	0.16049607
MINORITY BUSINESS ENTERPRISES	6308 PIMA DR NW	ALBUQUERQUE NM 87120-2553	6308 PIMA DR NW	ALBUQUERQUE NM 87120	LOT 11-A-P1 BLOCK 9B P	0.21448195
JOHNSTON BRYAN ALAN & JESSICA	6339 PIMA PL NW	ALBUQUERQUE NM 87120-2584	6339 PIMA PL NW	ALBUQUERQUE NM 87120	LT 7-P1 BLK 9A A PLAT O	0.16944701
HAM WENDY	1207 COUNTRY ACRES CT	JOHNSTOWN CO 80534-8467	N/A	ALBUQUERQUE NM 87120	TR 3B REPLAT TR 3 UNIT	1.35360038
PRICE DARIN EDWARD & KAREN	7919 VICTORIA DR NW	ALBUQUERQUE NM 87120-3189	7919 VICTORIA DR NW	ALBUQUERQUE 87120	* 006 006VOLCANO CLIF	0.28052514
BACA THERESA R & BACA ANDREA I	6409 DONIA AVE NW	ALBUQUERQUE NM 87120-2180	6409 DONIA DR NW	ALBUQUERQUE NM 87120	LT 12 BLK B AMENDED &	0.12987426
SABAUGH THERESA L	5201 VICKSBURG DR NW	ALBUQUERQUE NM 87120	5201 VICKSBURG DR NW	ALBUQUERQUE NM 87120	LOT 4 BLK 3 CORRECTED	0.15233162
ALLEN GEORGE C JR & CAROL G TRU	1504 ARENAS PL SE	ALBUQUERQUE NM 87123-4401	N/A	ALBUQUERQUE NM 87120	* 008 007VOLCANO CLIF	0.32537008
THEOBALD KENDELL L & SHARON L	9023 RETABLO RD NW	ALBUQUERQUE NM 87120-5236	7400 PRIMROSE DR NW	ALBUQUERQUE NM 87120	LT 25 PRAIRIE RIDGE UNI	0.1845914
GUTIERREZ JANE H TRUSTEE GUTIE	2205 VIA GRANADA PL NW	ALBUQUERQUE NM 87104-5502	4937 ROSEMARY NW	ALBUQUERQUE NM 87120	LT 41 BLK 3 RINCON SUB'	0.14441325
SULLIVAN ROBERT M TRUSTEE SULLI	5640 COLD CREEK AVE NW	ALBUQUERQUE NM 87114-6105	5640 COLD CREEK AVE NW	ALBUQUERQUE 87114	LT 33 PLAT OF SUNDANC	0.11896306
HARLAN JOHN PRESLEY & ELAINE G	1678 PACE RD NW	ALBUQUERQUE NM 87114-4135		ALBUQUERQUE NM 87120	LT 20 BLK 1 UNIT 14 VOL	1.10564942
SILVA BERNICE G	8335 GARDENBROOK PL NW	ALBUQUERQUE NM 87120	8335 GARDENBROOK PL NW	ALBUQUERQUE NM 87120	LT 26-P1 BLK 8 CORRECTI	0.314752
VALENZUELA DANNY DAVID & TERI	8327 MILLSTREAM PL NW	ALBUQUERQUE NM 87120-5607	8327 MILLSTREAM PL NW	ALBUQUERQUE NM 87120	LT 50-P1 BLK 8 CORRECTI	0.12625082
HAUF MARIA FE Z	9132 SABINAL DR NW	ALBUQUERQUE NM 87114-4569	9132 SABINAL DR NW	ALBUQUERQUE NM 87114	LT 4-P1 PLAT FOR SANTA	0.10365533
CAMPBELL HUNTER JAMES & MIKA	2208 WINDWARD DR NW	ALBUQUERQUE NM 87120-3696	2208 WINDWARD DR NW	ALBUQUERQUE NM 87120	LT 16-P1 BLK 5 CORRECTI	0.14079075
EDGAR-WELLS CARA LEA TRUSTEE I	8700 DESERT RAIN RD NW	ALBUQUERQUE NM 87120-3253	8700 DESERT RAIN RD NW	ALBUQUERQUE NM 87120	LT 71 PLAT OF WATERSH	0.19781907
CORMIER JASON DAVID	8228 BOUVARDIA AVE NW	ALBUQUERQUE NM 87120	8228 BOUVARDIA AVE NW	ALBUQUERQUE 87120	LT 11-P1 BLK 2 PLAT OF \	0.12617695
UNITED STATES OF AMERICA C/O I	6001 UNSER BLVD NW	ALBUQUERQUE NM 87120-2069	N/A	ALBUQUERQUE NM 87120	TR 2 SUBD PLAT LANDS C	14.48027102

QUINTANA MICHELLE A	6105 HOKONA PL NW	ALBUQUERQUE NM 87120-3083	6105 HOKONA PL NW	ALBUQUERQUE NM 87120	* 007 009VOLCANO CLIF	0.26738094
BINASIEWICZ EDWARD J & CYNTHIA	8319 MANUEL CIA CT NE	ALBUQUERQUE NM 87122-2848	N/A	ALBUQUERQUE NM 87120	* 015 003VOLCANO CLIF	0.32765274
HPA III ACQUISITIONS 1 LLC	120 S RIVERSIDE PLAZA SUITE 201	CHICAGO IL 60606-6995	7521 STAUNTON PL NW	ALBUQUERQUE NM 87120	LT 11 SHENANDOAH UNI	0.17850267
JOHNSON ERIC C	5044 MARTIN PL NW	ALBUQUERQUE NM 87114-4319	5516 EDIE CT NW	ALBUQUERQUE NM 87114	*22 CORRECTED PLAT OI	0.14324521
ROUSE BREANNA LEE	2323 BROOKSTONE DR NW	ALBUQUERQUE NM 87120-8035	2323 BROOKSTONE DR NW	ALBUQUERQUE NM 87120 8035	LT 12-P1 BLK 3 VAC & RE	0.13041026
SANCHEZ MARY C	7615 PRIMROSE DR NW	ALBUQUERQUE NM 87120	7615 PRIMROSE NW	ALBUQUERQUE NM 87120	*004 PRAIRIE RIDGE UN	0.16846723
LUJAN GAVIN & VANESSA	5812 ERMENIN AVE NW	ALBUQUERQUE NM 87114-5994	5812 ERMEMIN AVE NW	ALBUQUERQUE NM 87114	LT 6 BLK 4 PLAT OF PARA	0.09697327
BOWANNIE PLATERO HARRIET J	4989 BUTTE PL NW	ALBUQUERQUE NM 87120	4989 BUTTE PL NW	ALBUQUERQUE NM 87120	LOT 73 SANTA FE VILLA	0.10692224
ANDRADE DON J & DAMARA S	9701 PUCCINI TRL NW	ALBUQUERQUE NM 87114-4697	9701 PUCCINI TRL NW	ALBUQUERQUE NM 87114	LT 19 PLAT OF VITTORIA	0.10672108
ORTEGA FELIX ANDREW & NICHOLAS	8509 SILK TASSEL RD NW	ALBUQUERQUE NM 87120-4320	8509 SILK TASSEL RD NW	ALBUQUERQUE 87120	LT 15 BLK 18 PLAT OF VI:	0.18156351
BENAVIDEZ CAROLINE & DIEGO A	6928 HAWKWATCH RD NW	ALBUQUERQUE NM 87114-5981	6928 HAWKWATCH RD NW	ALBUQUERQUE 87114	LT 79-P1 CORRECTION PI	0.10842347
LUJAN VERONICA	9990 RADCLIFFE RD NW	ALBUQUERQUE NM 87114	9990 RADCLIFFE RD NW	ALBUQUERQUE NM 87114	* 003 001EXECUTIVE ES'	0.34855211
BACA CHON LARRY TRUSTEE BACA I	7309 MONTANO RD NW	ALBUQUERQUE NM 87120-3540	7309 MONTANO RD NW	ALBUQUERQUE NM 87120	*10 2-A AMENDED REPL	0.21880242
OCKSRIDER JUSTIN L TRUSTEE AHK	1088 MONTEREY BLVD	HERMOSA BEACH CA 90254-3745	7904 MARI GOLD DR NW	ALBUQUERQUE NM 87120	* 032 008VOLCANO CLIF	0.25622265
TAPIA JOSEPH L & IRMA F	3239 RUNNING BIRD PL NW	ALBUQUERQUE NM 87120-3664	3239 RUNNING BIRD PL NW	ALBUQUERQUE NM 87120	LT 16-P1 BLK 2 VACATIO	0.17974366
CUEVAS SILVIA A	815 FAYETTE DR	EULESS TX 76039-3264	3235 RUNNING BIRD PL NW	ALBUQUERQUE NM 87120	LT 15-P1 BLK 2 VACATIO	0.1616652
MCCUTCHEON LISA	5132 ROANOKE ST NW	ALBUQUERQUE NM 87120-4541	5132 ROANOKE AVE NW	ALBUQUERQUE NM 87120	LT 69 SHENANDOAH UNI	0.1632414
GARCIA CIPRIANO & MELISSA R	7611 INDIAN SCHOOL RD NE SUIT	ALBUQUERQUE NM 87110	6304 PIMA DR NW	ALBUQUERQUE NM 87120	LOT 10-A-P1 BLOCK 9B P	0.21760245
MYERS JUSTIN R	5519 KETTLE RD NW	ALBUQUERQUE NM 87120-2956	5519 KETTLE RD NW	ALBUQUERQUE NM 87120	*018 003 HOMESTEAD I	0.22150269
DUNWORTH PATRICK ANTHONY & I	6608 MOJAVE ST NW	ALBUQUERQUE NM 87120-3031	6608 MOJAVE ST NW	ALBUQUERQUE NM 87120	* 011 007VOLCANO CLIF	0.35547486
CASTILLO TANYA HAHN	4622 S HUGHES ST	AMARILLO TX 79110-2616	6531 FLYNN AVE NW	ALBUQUERQUE NM 87120	*18-A 7 REPL OF (AMEN	0.11424966
HAYES FREDDY N SR & GEORGIA M	6016 SONORA AVE NW	ALBUQUERQUE NM 87120	6016 SONORA AVE NW	ALBUQUERQUE NM 87120	* 005 005VOLCANO CLIF	0.24664105
SUNSHINE ABQ REAL ESTATE INVE'	3228 ISLETA BLVD SW	ALBUQUERQUE NM 87105-5833	8221 MARGARITA DR NW	ALBUQUERQUE NM 87120	* 008 008VOLCANO CLIF	0.28546615
BOWMAN EION	7939 BRADY RD NW	ALBUQUERQUE NM 87120-1247	7939 BRADY RD NW	ALBUQUERQUE NM 87120	LT 1-P1 BLK 2 AMENDED	0.09929002
MIMO EDGARD MUSAFIRI & SANC	7109 LAS NUTRIAS RD NW	ALBUQUERQUE NM 87114-5923	7109 LAS NUTRIAS RD NW	ALBUQUERQUE NM 87114	LT 26A-P1 PLAT OF TAO:	0.15747316
STEWART JON M	8020 DARK MESA AVE NW	ALBUQUERQUE NM 87120-6532	8020 DARK MESA AVE NW	ALBUQUERQUE NM 87120	LT 11-P1 BLK 21 REPLAT I	0.1352081
TRACY LUCILLE M	6709 CONRAD AVE NW	ALBUQUERQUE NM 87120-4453	LYNN RD NW	ALBUQUERQUE NM 87120	*2 006VOLCANO CLIFFS	0.34000531
OTERO BRYAN & ASMUS-OTERO EI	9600 CONEFLOWER DR NW	ALBUQUERQUE NM 87114-5936	9600 CONEFLOWER DR NW	ALBUQUERQUE NM 87114	LT 7 BLK 1 PLAT OF CHA	0.93341788
DEHN BENJAMIN & JOSEPHINE TRU	5584 MANSFIELD PL NW	ALBUQUERQUE NM 87114	5584 MANSFIELD PL NW	ALBUQUERQUE NM 87114	LT 19 BLK B PLAT FOR PA	0.11369688
OTERO ROBERT A & MARLO M	6435 ALOE RD NW	ALBUQUERQUE NM 87120-4280	6435 ALOE RD NW	ALBUQUERQUE 87120	LT 1 PLAT OF LA CUENTI:	0.16735317
HOY MARNIE C	5521 EDIE CT NW	ALBUQUERQUE NM 87114	5521 EDIE CT NW	ALBUQUERQUE NM 87114	*10 CORRECTED PLAT OI	0.11653715
SMITH BILLY R & LOUISE REV LVT	2819 DONNYBROOK DR	BURLESON TX 76028-2329	N/A	ALBUQUERQUE NM 87120	TR 3A REPLAT TR 3 UNIT	2.72715827
SALAZAR JOSE FRANCISCO JR & SA	7520 THORNWOOD DR NW	ALBUQUERQUE NM 87120-4550	7520 THORNWOOD DR NW	ALBUQUERQUE NM 87120	LT 28 SHENANDOAH UNI	0.19913044
STEEPLES PAULA J	5640 RED RIVER RD NW	ALBUQUERQUE NM 87114-6094	5640 RED RIVER RD NW	ALBUQUERQUE 87114	LT 27 BLK 3 PLAT OF SUN	0.150151
RYAN JOHN M TRUSTEE RYAN FAM	8409 CHATEAU DR NE	ALBUQUERQUE NM 87122-4204	5123 MIDNIGHT VISTA AVE NW	ALBUQUERQUE NM 87114	LOT 24-P1 BLK A CORREC	0.15918153
ORGERON DONA J & STEVE J	8624 MOCK HEATHER RD NW	ALBUQUERQUE NM 87120-4250	8624 MOCK HEATHER RD NW	ALBUQUERQUE 87120	LT 5-A BLK 15 PLAT OF LI	0.13774015
SUTTON CONNIE & ROBERT	6535 PATO RD NW	ALBUQUERQUE NM 87120-7008	6535 PATO RD NW	ALBUQUERQUE NM 87120	* 029 006VOLCANO CLIF	0.54761771
JARAMILLO HENRY A SR	PO BOX 44	JARALES NM 87023	8129 ALMENDRA PL NW	ALBUQUERQUE NM 87120	* 001 007VOLCANO CLIF	0.27990216
KING JASON & LORINDA	6705 AZUELO AVE NW	ALBUQUERQUE NM 87120-2097	6705 AZUELO NW	ALBUQUERQUE NM 87120	*22 6 AMENDED PLAT O	0.08648444
HERNANDEZ-PEREZ JESUS A	9220 JILL PATRICIA ST NW	ALBUQUERQUE NM 87114-5702	9220 JILL PATRICIA ST NW	ALBUQUERQUE NM 87114	LT 21-P1 BLK 3 AMENDEI	0.17715793
FOSTER BRIAN M & JAZMYN M	7111 MOJAVE ST NW	ALBUQUERQUE NM 87120	7111 MOJAVE ST NW	ALBUQUERQUE NM 87120	*018 004 HOMESTEAD I	0.17505124
GARCIA MARIO & STEPHANIE SHA\	7408 PECOS TRL NW	ALBUQUERQUE NM 87120-2828	7408 PECOS TRL NW	ALBUQUERQUE NM 87120	* 22 1 AMENDED REPL C	0.16179144
JUSTICE PAUL D	5015 LITTLETON AVE NW	ALBUQUERQUE NM 87120-3806	5015 LITTLETON AVE NW	ALBUQUERQUE NM 87120	LT 20 BLK 6 SHENANDOAH	0.22785912

TOMLINSON DOROTHY E	5409 TERRITORIAL RD NW	ALBUQUERQUE NM 87120-2939	5409 TERRITORIAL RD NW	ALBUQUERQUE NM 87120	*029 008 HOMESTEAD I	0.17892498
CAMP ANGELICA	9400 SPANISH POINTE PL NW	ALBUQUERQUE NM 87114-3605	9400 SPANISH POINT PL NW	ALBUQUERQUE NM 87114	LT 26 PLAT OF LAS CASI	0.19187762
SALAS PROPERTIES LLC	5601 CINDERCONC DR NW	ALBUQUERQUE NM 87120	N/A	ALBUQUERQUE NM 87120	* 001 003VOLCANO CLIF	0.28024064
CITY OF ALBUQUERQUE	PO BOX 2248	ALBUQUERQUE NM 87103-2248	N/A	ALBUQUERQUE NM 87120	* 027 006VOLCANO CLIF	0.79401351
SLEUTH DEBBIE D & ERIC J	4428 RANCHO CENTRO NW	ALBUQUERQUE NM 87120-1435	4428 RANCHO CENTRO NW	ALBUQUERQUE NM 87120	LT 214 P1 CORRECTED PI	0.17700425
UNITED STATES OF AMERICA PETR	6001 UNSER BLVD NW	ALBUQUERQUE NM 87120	N/A	ALBUQUERQUE NM 87120	TR 103-18 PETROGLYPH	1.69339893
KLOMPLEBERG JEFF VAN	5048 BOGART ST NW	ALBUQUERQUE NM 87120	5048 BOGART ST NW	ALBUQUERQUE NM 87120	LT 3 BLK 10 AMENDED PI	0.08736591
RIOS MARIO A	5917 OPEN SKY DR NW	ALBUQUERQUE NM 87120-3096	5917 OPEN SKY DR NW	ALBUQUERQUE NM 87120	* 026 005THE HIGH RAN	0.22064091
EWERT ANDREA M	8301 CREEKWOOD AVE NW	ALBUQUERQUE NM 87120	8301 CREEKWOOD AVE NW	ALBUQUERQUE NM 87120	LT 14 P1 BLK 11 VACATIC	0.3030809
ALCALA CEASAR A	5947 MAFRAQ AVE NW	ALBUQUERQUE NM 87114-6069	5947 MAFRAQ AVE NW	ALBUQUERQUE NM 87114	LT 38 BLK 3 PLAT OF PAR	0.10921714
NGUYEN PHONG T	7239 TREE LINE AVE NW	ALBUQUERQUE NM 87114	7239 TREE LINE AVE NW	ALBUQUERQUE 87114	LT 35-P1 PLAT FOR SANT	0.1038476
MATOUMBA DIEU-DONNE M	5847 ERMEMIN AVE NW	ALBUQUERQUE NM 87114-5995	5847 ERMEMIN AVE NW	ALBUQUERQUE NM 87114	LT 6-P1 BLK 5 PLAT OF P/	0.10163901
CHAVEZ DE LA RIVA JUAN J & CHAV	8624 WILD DUNES RD NW	ALBUQUERQUE NM 87120	8624 WILD DUNES RD NW	ALBUQUERQUE 87120	LT 4 BLK 25 PLAT OF VIS	0.20160517
MCHENRY DAVID C & TERI L	8623 WILD DUNES RD NW	ALBUQUERQUE NM 87120	8623 WILD DUNES RD NW	ALBUQUERQUE 87120	LT 12 BLK 23 PLAT OF VI:	0.21859599
UNITED STATES OF AMERICA C/O I	6001 UNSER BLVD NW	ALBUQUERQUE NM 87120-2069	CLIFF RD NW	ALBUQUERQUE NM 87120	* 011 001VOLCANO CLIF	0.34346476
PACHECO JESSE & MARGARET	9704 CONEFLOWER DR NW	ALBUQUERQUE NM 87114	9704 CONEFLOWER DR NW	ALBUQUERQUE NM 87114	LT 3 BLK 1 PLAT OF CHAN	0.87399695
HODGES KENT L & LYDIA A	9800 SIERRA MORENA ST NW	ALBUQUERQUE NM 87114-1419	9800 SIERRA MORENA ST NW	ALBUQUERQUE NM 87114	LT 48 CORRECTION PLAT	0.14411144
DORSEY KIM & BRUCE	6227 FLOR DEL SOL PL NW	ALBUQUERQUE NM 87120-2115	5619 FOXFORD CT NW	ALBUQUERQUE NM 87120	*20 10 SANTA FE VILLAC	0.15744488
MARTINEZ THERESA E	7912 WAGON MOUND NW	ALBUQUERQUE NM 87120	7912 WAGON MOUND NW	ALBUQUERQUE NM 87120	* 142 HOMESTEAD HILL	0.2011853
MERKEL DANIEL L & SUE J TRUSTEE	9928 CIELITO OESTE WAY NE	ALBUQUERQUE NM 87122-3223	LILENTHAL AVE NW	ALBUQUERQUE NM 87114	*17B UNIT 1 OF PARADI:	0.38689906
MARTINEZ ANTHONY A & ANGELA	2511 RIO ORILLA LN NW	ALBUQUERQUE NM 87120-3181	4912 BUTTERFIELD TRL NW	ALBUQUERQUE NM 87120	* 106 HOMESTEAD HILL	0.26617554
JONES DONALD ALLEN & MARLA SU	6444 ALOE RD NW	ALBUQUERQUE NM 87120-4279	6444 ALOE RD NW	ALBUQUERQUE 87120	LT 4 BLK 1 PLAT OF LA CL	0.17022535
MONTOYA JOLENE	5820 BROKEN ARROW LN NW	ALBUQUERQUE NM 87120-3046	5820 BROKEN ARROW LN NW	ALBUQUERQUE NM 87120	LT 65 CORRECTED REPLA	0.17790658
BATISTA DIANA & JOSE	7408 PRIMROSE DR NW	ALBUQUERQUE NM 87120-5236	7408 PRIMROSE DR NW	ALBUQUERQUE NM 87120	LT 27 PRAIRIE RIDGE UNI	0.14741848
HENSEL RICHARD B & TEVLIN ROSE	8215 MOCK HEATHER RD NW	ALBUQUERQUE NM 87120-4243	8215 MOCK HEATHER RD NW	ALBUQUERQUE 87120	LT 18 BLK 3 PLAT OF VIS	0.12617994
WEBB CHRISTIAN KAWEKA & DANII	8309 GO WEST RD NW	ALBUQUERQUE NM 87120	8309 GO WEST RD NW	ALBUQUERQUE 87120	LT 13 BLK 6 PLAT OF VIS	0.12044648
UNITED STATES OF AMERICA C/O I	6001 UNSER BLVD NW	ALBUQUERQUE NM 87120-2069	N/A	ALBUQUERQUE NM 87120	* 027 001VOLCANO CLIF	0.45936429
CADIER WILLIAM C	5412 YUMA CT NW	ALBUQUERQUE NM 87120-2967	5412 YUMA CT NW	ALBUQUERQUE NM 87120	* 18 CORRECTED PLAT C	0.31717741
QUIVERA LAND LLC	1301 CUESTA ARRIBA CT NE SUITI	ALBUQUERQUE NM 87113-1395	N/A	ALBUQUERQUE NM 87120	TRACT 22 VOLCANO CLIF	7.26758871
MARTINEZ BERNARDINO & IRENE E	7904 MAUNA LOA DR NW	ALBUQUERQUE NM 87120-3199	7904 MAUNA LOA DR NW	ALBUQUERQUE NM 87120	* 030 002VOLCANO CLIF	0.27537991
HARTMAN ROBERT P & SHANNON	7112 ALAMILLO RD NW	ALBUQUERQUE NM 87114-5929	7112 ALAMILLO RD NW	ALBUQUERQUE NM 87114	LT 60A-P1 PLAT OF TAO:	0.13764723
MARTINEZ ESTEVAN	7312 TOME CT NW	ALBUQUERQUE NM 87114	7312 TOME CT NW	ALBUQUERQUE NM 87114	LT 55-P1 PLAT FOR SANT	0.1212043
RAEL NOVELLA ELAINE	4993 BUTTE PL NW	ALBUQUERQUE NM 87120-4410	4993 BUTTE PL NW	ALBUQUERQUE NM 87120	LOT 74 SANTA FE VILLAC	0.09829311
CORNAY MATT & JENNIFER	2431 BIXBY ST NW	ALBUQUERQUE NM 87120-1183	6525 ARCILLA PL NW	ALBUQUERQUE NM 87120	* 026 001VOLCANO CLIF	0.28544231
FRANCO UBALDO JR & REGINA G	6534 BASKET WEAVER AVE NW	ALBUQUERQUE NM 87114-6107	6523 PAPAGAYO RD NW	ALBUQUERQUE NM 87120	* 016 007VOLCANO CLIF	0.33029175
DOUGLAS JERRY C & MICHELLE M	6511 CANAVIO RD NW	ALBUQUERQUE NM 87120-7034	6511 CANAVIO RD NW	ALBUQUERQUE NM 87120	* 008 008VOLCANO CLIF	0.35558352
GALLAHER JOSEPHINE R	3223 PAINTED ROCK DR NW	ALBUQUERQUE NM 87120	3223 PAINTED ROCK DR NW	ALBUQUERQUE NM 87120	LOT 5-P1 BLK 3 VACATIC	0.12931386
ARMENDARIZ MIGUEL & VALERIE	9601 PUCCINI TRL NW	ALBUQUERQUE NM 87114	9601 PUCCINI TRL NW	ALBUQUERQUE NM 87114	LT 28 PLAT OF VITTORIA	0.11440156
RUIZ DEVELOPMENT LC	PO BOX 66960	ALBUQUERQUE NM 87193-6960	6704 CIERVO RD NW	ALBUQUERQUE NM 87120	* 005 006VOLCANO CLIF	0.27575784
OBRIEN ABRIL I	1809 CIELO OESTE PL NW	ALBUQUERQUE NM 87120-4411	6729 GLEASON AVE NW	ALBUQUERQUE NM 87120	LOT 53 BLK 8 RINCON SU	0.15590277
TUCKER JERRY LAN	6240 CALLE ARBOL NW	ALBUQUERQUE NM 87114-2443	6240 CALLE ARBOL NW	ALBUQUERQUE NM 87114	LT 26-P1 VILLA DE LA CH	0.10394279
RABADI SHARIF A & SAMIA TRUSTI	11201 SAN ANTONIO DR NE	ALBUQUERQUE NM 87122-1049	ZEIDMAN AVE NW	ALBUQUERQUE NM 87114	*031A UNIT NO 1 OF PA	0.43449246
GRAHAM GRIFFIN M	6831 VISTA DEL SOL DR NW	ALBUQUERQUE NM 87120-3702	6831 VISTA DEL SOL DR NW	ALBUQUERQUE 87120	LT 52 PLAT OF VISTA VII	0.12097146

HALL CHRISTOPHER	7035 KAYSER MILL RD NW	ALBUQUERQUE NM 87114-5978	7035 KAYSER MILL RD NW	ALBUQUERQUE 87114	LT 36-P1 CORRECTION PI	0.24918812
GALLEGOS HARVYE	9609 SUN DANCER DR NW	ALBUQUERQUE NM 87114-6091	9609 SUN DANCER DR NW	ALBUQUERQUE 87114	LT 15 BLK 1 PLAT OF SUN	0.10832912
LOSEE INVESTMENTS LLC ATTN: AM	10919 FAROLA DR NW	ALBUQUERQUE NM 87114-6501	10145 MADELIN DR NW	ALBUQUERQUE NM 87114	* 2 SUMMARY PLAT OF	0.27631325
KOERNER WESLEY J & MONA K	7932 INDEPENDENCE DR NW	ALBUQUERQUE NM 87120	7932 INDEPENDENCE DR NW	ALBUQUERQUE NM 87120	* 180 HOMESTEAD HILL	0.18633125
LOPEZ EMMANUEL & NICOLE	7520 STAUNTON PL NW	ALBUQUERQUE NM 87120-4566	7520 STAUNTON PL NW	ALBUQUERQUE NM 87120	LT 2 SHENANDOAH UNIT	0.18149085
STATE OF NEW MEXICO PCD ATTN	PO BOX 6850	SANTA FE NM 87502-6850	MARIGOLD DR NW	ALBUQUERQUE NM 87120	* 062 001VOLCANO CLIF	0.48722671
GUINN CHAD E & KATHLEIN M	7015 HAWKWATCH RD NW	ALBUQUERQUE NM 87114	7015 HAWKWATCH RD NW	ALBUQUERQUE 87114	LT 66-P1 CORRECTION PI	0.10980164
GUTIERREZ MICHAEL L & LISA M	7009 HAWKWATCH RD NW	ALBUQUERQUE NM 87114	7009 HAWKWATCH RD NW	ALBUQUERQUE 87114	LT 65-P1 CORRECTION PI	0.10979935
PADILLA EDWARD J & RICQUEL J	6520 JADE DR NW	ALBUQUERQUE NM 87120-3284	6520 JADE DR NW	ALBUQUERQUE NM 87120	LT 6-A BLK 12 PLAT OF LI	0.31138759
TEMKIN COLLEEN M	8804 RYAN PATRICK DR NW	ALBUQUERQUE NM 87114	8804 RYAN PATRICK DR NW	ALBUQUERQUE NM 87114	LOT 2-P1 BLK 9 VACATIC	0.14655992
CULLIVAN MICHAEL & LINDA	5316 BOGART ST NW	ALBUQUERQUE NM 87120	5316 BOGART NW	ALBUQUERQUE NM 87120	LOT 24B BLK 1 SANTA FE	0.09299491
GUTOWSKI DEBORAH L	4900 INDIGO DR NW	ALBUQUERQUE NM 87120	4900 INDIGO DR NW	ALBUQUERQUE NM 87120	LOT 22 SANTA FE VILLA	0.13372614
RODRIGUEZ RICARDO RAMON	6732 GLEASON AVE NW	ALBUQUERQUE NM 87120-4409	6925 SWEETBRIER AVE NW	ALBUQUERQUE NM 87120	LT 29 BLK 2 RINCON SUBI	0.12578366
RIZEK STEPHEN A	9604 ADINA LN NW	ALBUQUERQUE NM 87114-5263	9604 ADINA LN NW	ALBUQUERQUE NM 87114 5263	LT 84 PLAT OF VITTORIA	0.10173945
KIRKEL MARJORIE F	7804 PRIMROSE DR NW	ALBUQUERQUE NM 87120-5238	7804 PRIMROSE DR NW	ALBUQUERQUE NM 87120	LT 26 PRAIRIE RIDGE UNI	0.14863288
GALLEGOS RICO	8015 BASALT AVE NW	ALBUQUERQUE NM 87120	8015 BASALT AVE NW	ALBUQUERQUE NM 87120	LOT 3-P1 BLK 21 REPLAT	0.13680871
MORRIS JENNIFER C & NATHANIAL	2816 MONUMENT DR NW	ALBUQUERQUE NM 87120	2816 MONUMENT DR NW	ALBUQUERQUE NM 87120	LOT 6-P1 BLK 24 REPLAT	0.14089916
SOSA SALLY & SOSA FRANKIE A	7020 TREE LINE AVE NW	ALBUQUERQUE NM 87114-5974	7020 TREE LINE AVE NW	ALBUQUERQUE 87114	LT 5-P1 CORRECTION PL	0.11016376
MONTOYA ANTOINETTE	5684 COLD CREEK AVE NW	ALBUQUERQUE NM 87114-6105	5684 COLD CREEK AVE NW	ALBUQUERQUE 87114	LT 44 PLAT OF SUNDANC	0.25593407
NORTH-FORTY LLC C/O PETER PINE	8225 CONNECTICUT ST NE	ALBUQUERQUE NM 87110-2407	2115 VISTA OESTE ST NW	ALBUQUERQUE NM 87120	TR 18 PLAT FOR LADERA	1.27562641
WHITTINGHILL JUDITH ANN	9627 PUCCINI TRL NW	ALBUQUERQUE NM 87114	9627 PUCCINI TRL NW	ALBUQUERQUE NM 87114	LT 20 PLAT OF VITTORIA	0.10140967
TORREZ MARK GREGORY	4501 HARPER'S FERRY CT NW	ALBUQUERQUE NM 87120-3852	4501 HARPER'S FERRY CT NW	ALBUQUERQUE NM 87120	LT 39 PLAT OF SHENANC	0.29417538
WOODARD QUINN	8620 HAWK EYE RD NW	ALBUQUERQUE NM 87120	8620 HAWK EYE RD NW	ALBUQUERQUE 87120	LT 2 BLK 23 PLAT OF VIS	0.17955774
CORDOVA DEBRA & JAMES R PERRI	7016 CANYON CLIFF RD NW B	ALBUQUERQUE NM 87114-6138	7016 CANYON CLIFF RD NW	ALBUQUERQUE 87114	LT 73 P1-G PLAT OF SAN	0.1201619
MORALES JAIME & RAMIREZ ALEJ	416 CRESTVIEW DR SW UNIT 5	ALBUQUERQUE NM 87105-6621	8020 MONTE CARLO DR NW	ALBUQUERQUE 87120	LT 39 BLK 5 VOLCANO CL	0.27229617
HERNANDEZ PABLO HECTOR & ARC	6219 KEYENTA PL NW	ALBUQUERQUE NM 87120-3281	6219 KEYENTA PL NW	ALBUQUERQUE NM 87120	* 002 008VOLCANO CLIF	0.50348032
BOWLES GARY	6515 ASTAIR AVE NW	ALBUQUERQUE NM 87120	6515 ASTAIR AVE NW	ALBUQUERQUE NM 87120	* 27 5 AMENDED PLAT O	0.09080479
CITY OF ALBUQUERQUE	PO BOX 1293	ALBUQUERQUE NM 87103	N/A	ALBUQUERQUE NM 87120	* 015 006VOLCANO CLIF	0.41065252
CARLSEN PHILLIP J	6412 DONIA AVE NW	ALBUQUERQUE NM 87120-2179	6412 DONIA AVE NW	ALBUQUERQUE NM 87120	LT 32 BLK D AMENDED &	0.12190094
LOPEZ SCOTT A	12836 LOMAS BLVD NE SUITE B	ALBUQUERQUE NM 87112-6210	6209 BLACK RIDGE DR NW	ALBUQUERQUE NM 87120	LT 11 BLK D AMENDED &	0.11433979
SHAVIN PROPERTIES LLC	8412 WILSON HURLEY PL NE	ALBUQUERQUE NM 87122-2822	7201 KEEL AVE NW	ALBUQUERQUE NM 87120	* 17-A 4 AMENDED REPL	0.15565168
RODRIGUEZ DAVID O & MELISSA M	9901 BRUNSWICK PL NW	ALBUQUERQUE NM 87114	9901 BRUNSWICK PL NW	ALBUQUERQUE NM 87114	LT 25 BLK D PLAT FOR PA	0.15921488
LEBLANC REGINA	5220 BOGART ST NW	ALBUQUERQUE NM 87120-4431	5220 BOGART NW	ALBUQUERQUE NM 87120	LOT 18B BLK 1 SANTA FE	0.08679184
HODOBA HANNAH & CAI JIA SHENC	6520 PAPAGAYO RD NW	ALBUQUERQUE NM 87120-7015	6520 PAPAGAYO RD NW	ALBUQUERQUE NM 87120	* 012 009VOLCANO CLIF	0.34460422
MAES CHARLES ANTHONY	8609 HILLSHIRE PL NW	ALBUQUERQUE NM 87114-6207	N/A	ALBUQUERQUE NM 87120	* 021 001VOLCANO CLIF	0.27617908
RADEMAKER JOHAN & KRANENBUR	6112 HOKONA PL NW	ALBUQUERQUE NM 87120-3082	6112 HOKONA NW	ALBUQUERQUE NM 87120	* 031 007VOLCANO CLIF	0.27260175
ALIRES MARTIN	9608 NOCHE VISTA DR NW	ALBUQUERQUE NM 87114	9608 NOCHE VISTA DR NW	ALBUQUERQUE NM 87114	LT 46-P1 BLK A CORRECT	0.15412065
DYER PHYLLIS L TRUSTEE DYER LVT	8804 CHAMBERS PL NE	ALBUQUERQUE NM 87111-2134	6504 VISTA DEL PRADO NW	ALBUQUERQUE NM 87120	* 006 003VOLCANO CLIF	0.32626184
GARCIA VALENTIN JR	9705 CONEFLOWER DR NW	ALBUQUERQUE NM 87114	9705 CONEFLOWER DR NW	ALBUQUERQUE NM 87114	LOT 2 BLK 2 PLAT OF CH/	1.01843516
US DEPT OF THE INTERIOR NAT PAI	PO BOX 728	SANTA FE NM 87504-0728	N/A	ALBUQUERQUE NM 87120	TR IN E/2 SE/4 SW/4 SE	13.05098874
KRAUSE TIM N & KATHLEEN MARIE	9514 48TH DR NE	MARYSVILLE WA 98270-2308	9812 CASSIDY RD NW	ALBUQUERQUE NM 87114	LOT 13-P1 BLK A CORREC	0.13966585
BACA JEREMY ALLEN & JACQUELINI	5932 LOS RISCOS RD NW	ALBUQUERQUE NM 87120-1726	6223 KEYENTA PL NW	ALBUQUERQUE NM 87120	* 001 008VOLCANO CLIF	0.6201666
GORDON MICHAEL S & TAMARA R	9309 ALLEGIANCE ST NW	ALBUQUERQUE NM 87114	9309 ALLEGIANCE ST NW	ALBUQUERQUE NM 87114	LT 37 PLAT FOR HERITAC	0.14485507

CORDOVA KENNETH	7113 SETTLEMENT WAY NW	ALBUQUERQUE NM 87120-2926	7113 SETTLEMENT WAY NW	ALBUQUERQUE NM 87120	LT 31-A BLK 3 CORR PLAT	0.28246608
MARES CELINA & MARES GREGORY	9901 CANYON GATE TRL SW	ALBUQUERQUE NM 87121-2616	N/A	ALBUQUERQUE NM 87120	* 016 006CORRECTED PL	0.41639092
BUSH ZACHARY WARREN & KARASZ	6732 GLEASON AVE NW	ALBUQUERQUE NM 87120-4409	6732 GLEASON DR NW	ALBUQUERQUE NM 87120	LOT 12 BLK 9 RINCON SU	0.14098477
JUSTICE BRADLEY E & LISA R	6536 PAPAGAYO RD NW	ALBUQUERQUE NM 87120-7015	6532 PAPAGAYO RD NW	ALBUQUERQUE NM 87120	* 009 009VOLCANO CLIF	0.32997888
RAY JOSEPH	1085 TASMAN DR SPACE 528	SUNNYVALE CA 94089-0000	4959 WHISPER WIND ST NW	ALBUQUERQUE NM 87120	LOT 34 PLAT OF STORY I	0.14233498
TAYLOR VIVIAN M	6614 ASTAIR AVE NW	ALBUQUERQUE NM 87120	6614 ASTAIR AVE NW	ALBUQUERQUE NM 87120	*13 6 AMENDED PLAT O	0.09307805
GOMEZ MARTIN & JACQUELINE	6328 MICHELANGELO LN NW	ALBUQUERQUE NM 87114-5016	6328 MICHELANGELO LN NW	ALBUQUERQUE NM 87114	LOT 2 PLAT OF LA SCALA	0.0984455
VIGIL STEFANIE F & CORDOVA JAS	7324 BANGOR AVE NW	ALBUQUERQUE NM 87120	7324 BANGOR NW	ALBUQUERQUE NM 87120	* 1 7-A AMENDED REPLA	0.23169197
CITY OF ALBUQUERQUE	PO BOX 1293	ALBUQUERQUE NM 87103	N/A	ALBUQUERQUE NM 87120	TRA BLK 10 PLAT OF SAI	0.02588117
MARTINEZ MYCHAEL & NAVARRO	6024 STORYTELLER RD NW	ALBUQUERQUE NM 87120-1604	6024 STORYTELLER RD NW	ALBUQUERQUE NM 87120	LOT 42 PLAT OF STORY I	0.15863559
GALLEGOS GABRIEL X	7004 TREE LINE AVE NW	ALBUQUERQUE NM 87114-5974	7004 TREE LINE AVE NW	ALBUQUERQUE 87114	LT 9-P1 CORRECTION PL	0.11012209
YOAKUM MITCH & TERRI	6204 WILD ONION AVE NW	ALBUQUERQUE NM 87114	6208 WILD ONION AVE NW	ALBUQUERQUE NM 87114	LT 10 BLK 1 PLAT OF CHA	0.90146405
DOW JEFF & WANDA	7231 SENEUC CT NW	ALBUQUERQUE NM 87114-4568	7231 SENEUC RD NW	ALBUQUERQUE NM 87114	LT 95-P1 PLAT FOR SANT	0.10381925
LOPEZ ERIC R & AUDRA D	8609 WILD DUNES RD NW	ALBUQUERQUE NM 87120-4315	8609 WILD DUNES RD NW	ALBUQUERQUE 87120	LT 10 BLK 23 PLAT OF VI	0.18397328
BOUJAOUDE ELIA G & IVONNE O	8305 CEDAR CREEK DR NW	ALBUQUERQUE NM 87120	8305 CEDAR CREEK DR NW	ALBUQUERQUE NM 87120	LT 60 PLAT OF SHENANC	0.14464437
KINDILIEN PETER JOHN & MARTINA	4809 SHELLY ROSE RD NW	ALBUQUERQUE NM 87114-5753	4809 SHELLY ROSE RD NW	ALBUQUERQUE NM 87114	LT 11-P1 BLK 8 VACATIO	0.17208805
GRAY DON L II	8132 CAYENNE DR NW	ALBUQUERQUE NM 87120-4289	5009 ROCKCRESS DR NW	ALBUQUERQUE NM 87120	LT 46 BLK 1 RINCON SUB'	0.14250464
RICE JAMES HOWARD & STACY LYNN	6519 PATO RD NW	ALBUQUERQUE NM 87120-7008	6519 PATO RD NW	ALBUQUERQUE NM 87120	* 025 006VOLCANO CLIF	0.34670827
MILLEN LEVERETT S & DANA S	4808 SUMMERSVILLE DR NW	ALBUQUERQUE NM 87120	4808 SUMMERSVILLE NW	ALBUQUERQUE NM 87120	LT 12 BLK 8 SHENANDOAP	0.18225511
MADRID EUGENE & MADRID MARY	915 LOMAS CT NE	ALBUQUERQUE NM 87112-5515	6516 PETIRROJO RD NW	ALBUQUERQUE NM 87120	* 009 011VOLCANO CLIF	0.31943631
ORTIZ CHARLES J & JEANETTE H	5315 VICKSBURG DR NW	ALBUQUERQUE NM 87120-4507	5315 VICKSBURG DR NW	ALBUQUERQUE NM 87120	LOT 14 BLK 3 CORRECTEI	0.16156782
RABADI AMER	11201 SAN ANTONIO DR NE	ALBUQUERQUE NM 87122-1049	N/A	ALBUQUERQUE NM 87120	* 004 002VOLCANO CLIF	0.34125406
RENEKER NATHAN E & MORGAN J	9409 VERVAIN DR NW	ALBUQUERQUE NM 87114-3636	9409 VERVAIN DR NW	ALBUQUERQUE NM 87114	LT 31-P1 BLK 1 PLAT OF \	0.17550631
LOVE JON	1009 KISKA ST NW	ALBUQUERQUE NM 87120-2990	8012 CANONCITO DR NW	ALBUQUERQUE NM 87120	*00040002VOLCANO CL	0.33063607
HPA III ACQUISITIONS 1 LLC	120 S RIVERSIDE PLAZA SUITE 201	CHICAGO IL 60606-6995	8316 MESA TOP RD NW	ALBUQUERQUE NM 87120	LT 93 PLAT OF VISTA VII	0.1718436
PLATIS STEPHEN J	9705 VIVALDI TRL NW	ALBUQUERQUE NM 87114-5268	9705 VIVALDI TRL NW	ALBUQUERQUE NM 87114	LT 53 PLAT OF VITTORIA	0.10560869
ADKINS DAVID E & ANNA C	10444 CALLE ALAVA NW	ALBUQUERQUE NM 87114-5499	7009 TIJERAS CREEK RD NW	ALBUQUERQUE 87114	LT 34-P1 PLAT OF SANTA	0.10848501
VOIGT JOSEPH & JESSICA	8316 MOCK HEATHER RD NW	ALBUQUERQUE NM 87120-4244	8316 MOCK HEATHER RD NW	ALBUQUERQUE 87120	LT 6 BLK 4 PLAT OF VIST.	0.10381077
MARTIN YOLANDA M	9600 JACKS CREEK DR NW	ALBUQUERQUE NM 87114	9600 JACKS CREEK DR NW	ALBUQUERQUE 87114	LT 38 BLK 1 PLAT OF SUN	0.1108
CHANDLER ROY J & PATRICIA M	6516 SUN VIEW DR NW	ALBUQUERQUE NM 87120	6516 SUN VIEW DR NW	ALBUQUERQUE NM 87120	LT 15 PLAT FOR PETROG	0.15863361
BROWN DEANNA M & JOSHUA M	8009 HARRISONBURG CT NW	ALBUQUERQUE NM 87120-3822	8009 HARRISONBURG CT NW	ALBUQUERQUE NM 87120	LT 12 PLAT OF SHENANC	0.34000144
GOEBEL KIRK M & LAVERNE	4916 WAGON MOUND TRL NW	ALBUQUERQUE NM 87120-2869	4916 WAGON MOUND TRL NW	ALBUQUERQUE NM 87120	* 121 HOMESTEAD HILL	0.35299543
BENAVIDEZ ALDA	4905 CHISHOLM TRL NW	ALBUQUERQUE NM 87120-2801	5512 KETTLE RD NW	ALBUQUERQUE NM 87120	*002 010 HOMESTEAD I	0.19465306
FLETCHER MADELYN L	9500 VISTA CASITAS DR NW	ALBUQUERQUE NM 87114-3723	9500 VISTA CASITAS DR NW	ALBUQUERQUE NM 87114	LT 27 PLAT OF VISTA CA	0.33066638
SORENSEN GISELE	7001 SWEETBRIER AVE NW	ALBUQUERQUE NM 87120	7001 SWEETBRIER AVE NW	ALBUQUERQUE NM 87120	LT 26 BLK 2 RINCON SUB'	0.14454549
REICH TRAVIS L	10540 CADIZ ST NW	ALBUQUERQUE NM 87114-4695	5555 MANSFIELD PL NW	ALBUQUERQUE NM 87114	LT 10 BLK C PLAT FOR PA	0.13727468
RODENBECK MARCELLO	3219 RUNNING BIRD PL NW	ALBUQUERQUE NM 87120-3663	3219 RUNNING BIRD PL NW	ALBUQUERQUE NM 87120	LT 11-P1 BLK 2 VACATIO	0.17890193
CAUSEY FLOYD J & VIRGINIA L	GENERAL DELIVERY	TREMENTINA NM 88439	5563 TIMBERFALLS RD NW	ALBUQUERQUE NM 87114	LT 8 BLK B PLAT FOR PAR	0.12094499
MACNEIL ARTHUR W & DIANE	2212 SUNSTONE DR NW	ALBUQUERQUE NM 87120-8021	2212 SUNSTONE DR NW	ALBUQUERQUE NM 87120	LT 27-P1 BLK 3 VAC & RE	0.12979821
MENDOZA MARCO A & YVONNE T	9939 BRADFORD PL NW	ALBUQUERQUE NM 87114-2150	9939 BRADFORD PL NW	ALBUQUERQUE NM 87114	LT 17 BLK A PLAT FOR PA	0.11464288
ORBAN JOHN C	6304 ORFEO TRL NW	ALBUQUERQUE NM 87114-5265	6304 ORFEO TRL NW	ALBUQUERQUE NM 87114	LT 107 PLAT OF VITTORI	0.10956992
HOFFMAN TRICIA K	5844 MAFRAQ AVE NW	ALBUQUERQUE NM 87114-6070	5844 MAFRAQ AVE NW	ALBUQUERQUE NM 87114	LT 37 BLK 5 PLAT OF PAR	0.09980602
MARTINEZ RICHARD & ANAYA AND	1751 BELLAMAH AVE NW APT 221	ALBUQUERQUE NM 87104-2228	7011 MONTANO RD NW	ALBUQUERQUE NM 87120	*11 1-A AMENDED REPL	0.15939897

GOMEZ DEANNA C	5401 GABLE ST NW	ALBUQUERQUE NM 87120-4444	5401 GABLE ST NW	ALBUQUERQUE NM 87120	LOT 5A BLK 3 SANTA FE '	0.08492818
GONZALES GILBERT A & CARMEN M	7115 GRANGE AVE NW	ALBUQUERQUE NM 87120	7115 GRANGE AVE NW	ALBUQUERQUE NM 87120	*20 3 SANTA FE VILLAGE	0.16655969
KEMP RUTH	5804 CREGGS ST NW	ALBUQUERQUE NM 87120	5804 CREGGS ST NW	ALBUQUERQUE NM 87120	*17 5 SANTA FE VILLAGE	0.17062575
CITY OF ALBUQUERQUE	PO BOX 1293	ALBUQUERQUE NM 87103-2248	N/A	ALBUQUERQUE NM 87114	POR IN SE1/4 NE1/4 NE1	9.95320923
SEYMOUR WAYNE R & CHRISTINE /	8004 CAMINO PAISANO NW 34	ALBUQUERQUE NM 87120-5908	8004 CAMINO PAISANO NW	ALBUQUERQUE NM 87120	LT 6 BLK 2 CORRECTED PI	0.16403877
CITY OF ALBUQUERQUE	PO BOX 2248	ALBUQUERQUE NM 87103-2248	N/A	ALBUQUERQUE NM 87120	* 004 006VOLCANO CLIF	0.66122565
LI JEFFREY A & JOANNE R	PO BOX 65175	ALBUQUERQUE NM 87193-5175	6011 JAMERS PL NW	ALBUQUERQUE NM 87120	LT 4 CORRECTION PLAT F	0.1285911
HOLLINGSWORTH GLEN	2412 WINDWARD DR NW	ALBUQUERQUE NM 87120-3698	2412 WINDWARD DR NW	ALBUQUERQUE NM 87120	LOT 5-P1 BLK 5 CORRECT	0.17662371
MCBRIDE RICHARD R & ELVIRA E	8005 CLIFFVIEW AVE NW	ALBUQUERQUE NM 87120	8005 CLIFFVIEW AVE NW	ALBUQUERQUE NM 87120	LOT 5-P1 BLK 19 REPL FC	0.13895319
HORN DOUGLAS L	5820 PRAIRIE NIGHT LN NW	ALBUQUERQUE NM 87120-3008	5820 PRAIRIE NIGHT LN NW	ALBUQUERQUE NM 87120 3008	* 010 007THE HIGH RAN	0.18932005
KLEMKO STEPHEN THEDORE IV	7709 PRIMROSE DR NW	ALBUQUERQUE NM 87120-5216	7709 PRIMROSE DR NW	ALBUQUERQUE NM 87120	LT 14 PRAIRIE RIDGE UNI	0.17393983
HERBERTSON PHYLLIS A	7557 RICHMOND HILL RD NW	ALBUQUERQUE NM 87120-4557	7557 RICHMOND HILL RD NW	ALBUQUERQUE NM 87120	LT 101 SHENANDOAH UI	0.18012099
ABBOTT WALTER D III	8624 BOUVARDIA AVE NW	ALBUQUERQUE NM 87120-4270	8624 BOUVARDIA AVE NW	ALBUQUERQUE 87120	LT 3 BLK 11 PLAT OF VIS'	0.15725551
ELLIOTT ERIN-SKYE	6711 AZUELO AVE NW	ALBUQUERQUE NM 87120	6711 AZUELO AVE NW	ALBUQUERQUE NM 87120	*21 6 AMENDED PLAT O	0.08925741
PARKIN HARRY D III & OLIVER LORR	9409 JILL PATRICIA ST NW	ALBUQUERQUE NM 87114-5705	9409 JILL PATRICIA ST NW	ALBUQUERQUE NM 87114	LT 3A-P1 VACATION & R	0.16067297
SILVA-STEELE JAMIE A & ERNIE D	1805 IRVING BLVD NW	ALBUQUERQUE NM 87114-5952	9328 JILL PATRICIA ST	ALBUQUERQUE NM 87114	LT 13-P1 BLK 3 AMENDEI	0.17395758
BYRNES LINDA R	8120 CAYENNE DR NW	ALBUQUERQUE NM 87120-4289	8120 CAYENNE DR NW	ALBUQUERQUE 87120	LT 15 BLK 4 PLAT OF LA C	0.15152131
ROMERO VINCENT J & ANNIE M	7318 MAYO ST NW	ALBUQUERQUE NM 87120	7318 MAYO ST NW	ALBUQUERQUE NM 87120	* 1 11 AMENDED REPLA'	0.19812954
REYES-MAES LUPE	8301 MOCK HEATHER RD NW	ALBUQUERQUE NM 87120	6308 CASA BLANCA DR NW	ALBUQUERQUE NM 87120	* 011 010VOLCANO CLIF	0.30924235
JOHNSON MELANI F	622 VISTA ESTE TRL NE	RIO RANCHO NM 87124-4782	6412 PICARDIA PL NW	ALBUQUERQUE NM 87120	*00090009VOLCANO CL	0.32794041
ARMIJO MARY LOU (ESTATE OF)	3843 RIVERVIEW RD NW	ALBUQUERQUE NM 87105	N/A	ALBUQUERQUE NM 87120	VOLCANO CLIFFS SUB UI	9.05970682
CITY OF ALBUQUERQUE	PO BOX 1293	ALBUQUERQUE NM 87103		ALBUQUERQUE NM 87120	PORT OF PARCEL B PLAT	5.22641551
CITY OF ALBUQUERQUE	PO BOX 1293	ALBUQUERQUE NM 87103		ALBUQUERQUE NM 87120	TR R OF BOND RANCHES	37.91684121
JONES BRIAN W & JUDY E	5308 CHEYENNE CT NW	ALBUQUERQUE NM 87120-2959	5308 CHEYENNE CT NW	ALBUQUERQUE NM 87120	* 27 CORRECTED PLAT C	0.32068887
AUSTIN ROBERT D & ELIZABETH A	7532 DEERFIELD RD NW	ALBUQUERQUE NM 87120	7532 DEERFIELD RD NW	ALBUQUERQUE NM 87120	LT 52 SHENANDOAH UNI	0.22395465
COUNTY OF BERNALILLO C/O COUN	1 CIVIC PLAZA NW	ALBUQUERQUE NM 87102-2109	5801 PARADISE BLVD NW	ALBUQUERQUE NM 87114	ROBERSONS RIO VISTA :	6.65304735
REINHARDT PETER D & TRINA L	8019 MONTE CARLO DR NW	ALBUQUERQUE NM 87120-3287	8019 MONTE CARLO DR NW	ALBUQUERQUE NM 87120	* 048 008VOLCANO CLIF	0.27876108
HENDRICKSON MABLE C	7804 WAGON MOUND DR NW	ALBUQUERQUE NM 87120-2841	7804 WAGON MOUND NE	ALBUQUERQUE NM 87120	* 147 HOMESTEAD HILL	0.18820366
UNITED STATES OF AMERICA C/O F	PO BOX 728	SANTA FE NM 87504-0728	RIM ROCK DR NW	ALBUQUERQUE NM 87120	* 052 001VOLCANO CLIF	0.38427102
RODRIGUEZ ELENA C	6625 LAMAR AVE NW	ALBUQUERQUE NM 87120-3558	6625 LAMAR AVE NW	ALBUQUERQUE NM 87120	LOT 43A BLK 1 SANTA FE	0.0786085
HOUGE JOSEPH	4929 BOND CT NW	ALBUQUERQUE NM 87120-4417	4929 BOND CT NW	ALBUQUERQUE NM 87120	LOT 93 SANTA FE VILLAGE	0.09789126
BRODERICK ANTOINETTE & BIGNEY	4510 MANITOBA RD NE	RIO RANCHO NM 87144-7599	6404 MONTANO RD NW	ALBUQUERQUE NM 87120	LOT 0-9 VOLCANO CLIFF	0.29483681
CRUZ THOMAS & THOMAS MICHE	5556 MANSFIELD PL NW	ALBUQUERQUE NM 87114-1538	5556 MANSFIELD PL NW	ALBUQUERQUE NM 87114	LT 28 BLK B PLAT FOR PA	0.17837582
TAPIA PATRICIA E	7109 CLEGHORN RD NW	ALBUQUERQUE NM 87120	7109 CLEGHORN RD NW	ALBUQUERQUE NM 87120	* 3 2 OF KATHERINE NIC	0.07791227
DUNNE BEVERLY N RVL	6504 PATO RD NW	ALBUQUERQUE NM 87120-7007	6504 PATO RD NW	ALBUQUERQUE NM 87120	* 008 007VOLCANO CLIF	0.326001
MARTINEZ VIVAN	7214 CLEGHORN RD NW	ALBUQUERQUE NM 87120-4921	7214 CLEGHORN RD NW	ALBUQUERQUE NM 87120	* 10 3 OF KATHERINE NI	0.09338147
BACA GILBERT F & YOLANDA B	6847 DEERBOURNE RD NW	ALBUQUERQUE NM 87114-3933	5749 PARADISE BLVD NW	ALBUQUERQUE NM 87114	LT 24 BLK 19 ROBERSON'	0.28632721
JESTER MISTY	9400 CARSON MESA DR NW	ALBUQUERQUE NM 87114	9400 CARSON MESA DR NW	ALBUQUERQUE 87114	LT 100 PLAT OF VENTAN	0.15695343
CASTILLO JAMES A & AMANDA	6524 AZOR LN NW	ALBUQUERQUE NM 87120-7035	6524 AZOR LN NW	ALBUQUERQUE NM 87120	* 009 004VOLCANO CLIF	0.32246733
SHRYNE TIMOTHY J & JO C	102 S VANCE CT	LAKESWOOD CO 80226-2054	7529 PRIMROSE DR NW	ALBUQUERQUE NM 87120	*008 PRAIRIE RIDGE UN	0.16735732
WOWK VICTOR & ROSE	10117 TREVINO LP NW	ALBUQUERQUE NM 87114	N/A	ALBUQUERQUE NM 87114	TR IN SE NE NE NW SEC :	2.51127533
CHAVEZ ERNEST J & RUBY A	7304 CARSON TRL NW	ALBUQUERQUE NM 87120-2907	7304 CARSON TRL NW	ALBUQUERQUE NM 87120	* 41 CORRECTED PLAT C	0.28944799
RIOS JOSE L & JENNIFER A	8008 SADDLEBROOK AVE NW	ALBUQUERQUE NM 87120-6513	8008 SADDLEBROOK AVE NW	ALBUQUERQUE NM 87120	LT 10 P1 BLK 12 VACATIC	0.13336493

MONCRIEFF ROBERT C & BEVERLY J	19270 GREENHORN RD	GRASS VALLEY CA 95945-8627	N/A	ALBUQUERQUE NM 87120	* 002 001VOLCANO CLIF	0.27470635
CASSADY KEVIN M & DEBORAH S	8005 SADDLEBROOK AVE NW	ALBUQUERQUE NM 87120	8005 SADDLEBROOK AVE NW	ALBUQUERQUE NM 87120	LT 19 P1 BLK 13 VACATIC	0.15465075
CITY OF ALBUQUERQUE	PO BOX 1293	ALBUQUERQUE NM 87103	LAVA BLUFF DR NW	ALBUQUERQUE NM 87120	TR OF LAND WITHIN NE/	0.22910353
NAGEL RODNEY & SHERRY	4408 RIVER HILL DR NW	ALBUQUERQUE NM 87120-5287	4408 RIVER HILL DR NW	ALBUQUERQUE NM 87120	LT 29 PLAT OF RIVERVIE	0.18507395
GALLEGOS PAUL D & JENNIFER N	6039 ERMEMIN AVE NW	ALBUQUERQUE NM 87114-5998	6039 ERMEMIN AVE NW	ALBUQUERQUE NM 87114	LT 73 BLK 5 PLAT OF PAR	0.17916574
GABALDON RICHARD	6223 ZALTANA RD NW	ALBUQUERQUE NM 87120-5596	6223 ZALTANA RD NW	ALBUQUERQUE NM 87120	LT 36 CORRECTION PLAT	0.12251922
RIVERA DWIGHT MAX JR & SUSAN	9527 CALLE CHAMISA NW	ALBUQUERQUE NM 87114-2447	9527 CALLE CHAMISA NW	ALBUQUERQUE NM 87114	LT 10-P1 VILLA DE LA CH	0.11731685
AVANTS KEVIN A & CINDY M TRUST	PO BOX 90908	ALBUQUERQUE NM 87199-0908	7621 PRIMROSE DR NW	ALBUQUERQUE NM 87120 5220	*002 PRAIRIE RIDGE UN	0.16968253
FERRER ALEXANDER F	4957 BUTTE PL NW	ALBUQUERQUE NM 87120-4410	4957 BUTTE PL NW	ALBUQUERQUE NM 87120	LOT 65 SANTA FE VILLAI	0.09684603
HPA III ACQUISITIONS 1 LLC	120 S RIVERSIDE PLAZA SUITE 201	CHICAGO IL 60606-3912	9412 CARSON MESA DR NW	ALBUQUERQUE 87114	LT 103 PLAT OF VENTAN	0.15359295
SALAZAR MATTHEW & LAURA L	9301 ALLEGIANCE ST NW	ALBUQUERQUE NM 87114-4589	9301 ALLEGIANCE ST NW	ALBUQUERQUE NM 87114	LT 35 PLAT FOR HERITAC	0.19264429
HERNANDEZ ELIZABETH J	8616 HAWK EYE RD NW	ALBUQUERQUE NM 87120	8616 HAWK EYE RD NW	ALBUQUERQUE 87120	LT 3 BLK 23 PLAT OF VIS	0.22553325
PORTILLO-DURAN LISBETH	2910 GAULT TRL SW	ALBUQUERQUE NM 87121-3702	8221 URRACA ST NW	ALBUQUERQUE NM 87120	* 014 001VOLCANO CLIF	0.27488989
MONTGOMERY LESLIE D	PO BOX 3363	ALBUQUERQUE NM 87190-3363	ZEIDMAN AVE NW	ALBUQUERQUE NM 87114	*13B UNIT 1 OF PARADI	0.42726478
KASSAM LAND ACQUISITIONS 4 LL	5051 JOURNAL CENTER BLVD NE S	ALBUQUERQUE NM 87109-5915	BRAVE RD NW	ALBUQUERQUE NM 87120	*2 009VOLCANO CLIFFS	0.31823654
ERENBERG STUART M & PATRICIA	7123 MOJAVE ST NW	ALBUQUERQUE NM 87120	7123 MOJAVE ST NW	ALBUQUERQUE NM 87120	*015 004 HOMESTEAD I	0.22244207
UNITED STATES OF AMERICA	PO BOX 728	SANTA FE NM 87504-0728	N/A	ALBUQUERQUE NM 87120	* 002 01AVOLCANO CLIF	0.41535409
CITY OF ALBUQUERQUE	PO BOX 1293	ALBUQUERQUE NM 87103	N/A	ALBUQUERQUE NM 87120	* 009 003VOLCANO CLIF	0.30561342
LOPEZ ANDREW X	5200 HATTIESBURG AVE NW	ALBUQUERQUE NM 87120-4523	5200 HATTIESBURG AVE NW	ALBUQUERQUE NM 87120	LOT 35 BLK 3 CORRECTEI	0.1761987
MADSEN EDWARD J & KRISTIN L	9446 CAPE DR	RENO NV 89506-2260	2320 ARROYO FALLS ST NW	ALBUQUERQUE NM 87120	LT 124 PLAT OF WATERS	0.190485
PAZ ALFRED B & JENNIFER M	11 DEER MEADOW CT	TIJERAS NM 87059-7000	7800 LATIR MESA RD NW	ALBUQUERQUE 87114	LT 36 PLAT OF VENTANA	0.12503922
TURNER ERIN ELISE TRUSTEE TURN	8609 CHILTE PINE RD NW	ALBUQUERQUE NM 87120-4261	8609 CHILTE PINE RD NW	ALBUQUERQUE 87120	LT 12 BLK 11 PLAT OF VI	0.15205061
PRINZ STACEY A	8408 HAWK EYE RD NW	ALBUQUERQUE NM 87120-3792	8408 HAWK EYE RD NW	ALBUQUERQUE 87120	LT 7 BLK 8 PLAT OF VIST.	0.10455065
RUSSELL BROOKE R & GALLEGOS BF	9212 YVONNE MARIE DR NW	ALBUQUERQUE NM 87114-5715	9212 YVONNE MARIE DR NW	ALBUQUERQUE NM 87114	LT 13-P1 BLK 2 AMENDEI	0.1448335
CITY OF ALBUQUERQUE	PO BOX 1293	ALBUQUERQUE NM 87103-2248	PETIRROJO RD NW	ALBUQUERQUE NM 87120	*00810006VOLCANO CL	0.4086664
REYES GUMERSINDO JR & THERESA	6308 KACHINA ST NW	ALBUQUERQUE NM 87120-2267	6308 KACHINA ST NW	ALBUQUERQUE NM 87120	LT 12B PLAT OF LTS 12A,	0.22625713
STATE OF NEW MEXICO STATE LAN	PO BOX 1148	SANTA FE NM 87504-1148		ALBUQUERQUE 87120	TR B PLAT OF TRACTS A,	19.91181757
WARWICK HEATHER G	4932 QUAIL RIDGE DR NW	ALBUQUERQUE NM 87114-4350	4932 QUAIL RIDGE DR NW	ALBUQUERQUE NM 87114	* 27 THE COVEY A REPL	0.13773293
CLAY LARRY E & DEBORAH L	6927 RUSTLER RD NW	ALBUQUERQUE NM 87120	6927 RUSTLER RD NW	ALBUQUERQUE NM 87120	* 034 006THE HIGH RAN	0.15397327
KAPPUS CHARLES & HELEN	6005 SONORA AVE NW	ALBUQUERQUE NM 87120	6005 SONORA AVE NW	ALBUQUERQUE NM 87120	* 007 010VOLCANO CLIF	0.29246573
SANDOVAL RHONDA L	5614 CARRICK ST NW	ALBUQUERQUE NM 87120-3546	5614 CARRICK ST NW	ALBUQUERQUE NM 87120	*13-C9-A REPL OF THE A	0.15264469
GARCIA ISRAEL E	6417 JA CT NW	ALBUQUERQUE NM 87120-4435	6417 JA CT NW	ALBUQUERQUE NM 87120	LOT 11 SANTA FE VILLAI	0.13232961
MYERS JAMES W E & PADILLA-MYI	6409 JA CT NW	ALBUQUERQUE NM 87120-4435	6409 JA CT NW	ALBUQUERQUE NM 87120	LOT 9 SANTA FE VILLAGI	0.12461667
MEACHAM PAMELA M TRUSTEE M	7505 RICHMOND HILL RD NW	ALBUQUERQUE NM 87120-4553	7505 RICHMOND HILL RD NW	ALBUQUERQUE NM 87120	LT 113 SHENANDOAH UI	0.20198023
SOHNS CAROLYN & DAVID	5519 CATALONIA CT NW	ALBUQUERQUE NM 87114	5519 CATALONIA CT NW	ALBUQUERQUE NM 87114	LT 73 CORRECTION PLAT	0.12290788
BALDRIDGE FAMILY LIMITED PARTI	110 CYPRESS LN	COUSHATTA LA 71019-4205	LORI LN NW	ALBUQUERQUE NM 87120	LT 8 BLK 4 UNIT 14 VOLC	0.33898144
CITY OF ALBUQUERQUE	PO BOX 1293	ALBUQUERQUE NM 87103	N/A	ALBUQUERQUE NM 87120	* 010 003VOLCANO CLIF	0.4163902
WITHERS FRANCES K	5544 TIMBERFALLS RD NW	ALBUQUERQUE NM 87114-1540	5544 TIMBERFALLS RD NW	ALBUQUERQUE NM 87114	LT 33 BLK D PLAT FOR PA	0.13327502
SANCHEZ DORINE	9209 YVONNE MARIE DR NW	ALBUQUERQUE NM 87114-5716	9209 YVONNE MARIE DR NW	ALBUQUERQUE NM 87114	LT 2-P1 BLK 3 AMENDED	0.16926104
GOMEZ RAMON & RODRIGUEZ SAI	6012 JAMERS DR NW	ALBUQUERQUE NM 87120-3214	6012 JAMERS PL NW	ALBUQUERQUE NM 87120	LT 27 CORRECTION PLAT	0.12241098
LAURITSEN TERRY N & NANCY M	1312 HERTZ DR SE	ALBUQUERQUE NM 87108-5105	7805 URRACA ST NW	ALBUQUERQUE NM 87120	* 009 003VOLCANO CLIF	0.47437786
BROOKS BRENDA & TOMMY E	8709 SANDWATER RD NW	ALBUQUERQUE NM 87120-3246	8709 SANDWATER RD NW	ALBUQUERQUE 87120	LT 77 PLAT OF WATERSH	0.19547992
GOMULKA RICHARD J & ROSE MAR	6612 RIMROCK CIR NW	ALBUQUERQUE NM 87120	6612 RIM ROCK CIR NW	ALBUQUERQUE NM 87120	LT 4 BLK 2 PLAT OF UNSE	0.3070614

ATKINSON DANIELLE & ARCHIE	5855 ERMEMIN AVE NW	ALBUQUERQUE NM 87114-5995	5855 ERMEMIN AVE NW	ALBUQUERQUE NM 87114	LT 4-P1 BLK 5 PLAT OF P/	0.10203557
GONZALEZ VICTOR M	5300 GABLE ST NW	ALBUQUERQUE NM 87120	5300 GABLE NW	ALBUQUERQUE NM 87120	LOT 22A BLK 4 SANTA FE	0.08676584
ALLEN DENISE	7009 CANYON CLIFF RD NW	ALBUQUERQUE NM 87114-6139	7009 CANYON CLIFF RD NW	ALBUQUERQUE 87114	LT 100-P1 PLAT OF SANTI	0.1140721
DIXON JAMES O & ADRIENNE M	8004 MAUNA LOA DR NW	ALBUQUERQUE NM 87120-3272	8004 MAUNA LOA DR NW	ALBUQUERQUE NM 87120	* 035 002VOLCANO CLIF	0.27940958
RUIZ NANCY	6601 CONRAD AVE NW	ALBUQUERQUE NM 87120	6601 CONRAD NW	ALBUQUERQUE NM 87120	LT 21-A BLK 8 PLAT OF S.	0.09802186
CITY OF ALBUQUERQUE	PO BOX 1293	ALBUQUERQUE NM 87103		ALBUQUERQUE NM 87120	TR 17 OF BOND RANCHE	42.27462957
MYERS ROBERT	7117 CLEGHORN RD NW	ALBUQUERQUE NM 87120-4936	7117 CLEGHORN RD NW	ALBUQUERQUE NM 87120	* 5 2 OF KATHERINE NIC	0.07690993
ROPOLI KATHI M	6528 AZUELO AVE NW	ALBUQUERQUE NM 87120-2077	6528 AZUELO NW	ALBUQUERQUE NM 87120	* 8 7 AMENDED PLAT OF	0.09340974
HEYMAN MAX R & EVERARDA	10423 CANTACIELO DR NW	ALBUQUERQUE NM 87114-1461	N/A	ALBUQUERQUE NM 87120	*3 006VOLCANO CLIFFS	0.31448049
BUNNELL FREDERICK B & LINDA D P.	5365 LAS COLINAS BLVD APT 250	IRVING TX 75039-4479	6330 MOJAVE ST NW	ALBUQUERQUE NM 87120	LT 12 BLK 9A A PLAT OF I	0.16947723
CITY OF ALBUQUERQUE	PO BOX 1293	ALBUQUERQUE NM 87103		ALBUQUERQUE NM 87120	SE'LY PORTION OF LOT (1.02798345
ESPINOSA DOLORES G	8015 LAVA REACH AVE NW	ALBUQUERQUE NM 87120	8015 LAVA REACH AVE NW	ALBUQUERQUE NM 87120	LOT 2-P1 BLK 23 REPLAT	0.13550702
MATTHEWS LAUREN E & BRYAN R	6101 BRAHMA DR NW	ALBUQUERQUE NM 87120-3060	6101 BRAHMA NW	ALBUQUERQUE NM 87120	* 001 002THE HIGH RAN	0.19907865
HERNANDEZ ADRIENNA	8023 VICTORIA DR NW	ALBUQUERQUE NM 87120-3276	8023 VICTORIA DR NW	ALBUQUERQUE NM 87120	LT 15 BLK 6 VOLCANO CL	0.25693488
MORA ROBERT	6618 ELWOOD DR NW	ALBUQUERQUE NM 87107-6107	N/A	ALBUQUERQUE NM 87120	* 004 006CORRECTED PL	0.26356186
STOUMBOS JANET	6619 ASTAIR AVE NW	ALBUQUERQUE NM 87120-4406	6619 ASTAIR NW	ALBUQUERQUE NM 87120	*18 5 AMENDED PLAT O	0.08957343
SEGURA CINDY E & PHILLIP L	9300 DROLET DR NW	ALBUQUERQUE NM 87114-1340	9300 DROLET DR NW	ALBUQUERQUE NM 87114	LT 34-P1 PLAT FOR TRAIL	0.15252185
CLEARBROOK INVESTMENTS INC	8801 JEFFERSON ST NE BLDG A	ALBUQUERQUE NM 87113-2439	9508 CALLE CHAMISA NW	ALBUQUERQUE NM 87114	LT 17-P1 VILLA DE LA CH	0.14160501
GOLDSBERRY DOROTHY & GOLDSBERRY	7516 PECOS TRL NW	ALBUQUERQUE NM 87120-2826	7516 PECOS TRL NW	ALBUQUERQUE NM 87120	* 14 1 AMENDED REPL C	0.17656974
HARKER RANDY R	8320 MOCK HEATHER RD NW	ALBUQUERQUE NM 87120	8320 MOCK HEATHER RD NW	ALBUQUERQUE 87120	LT 5 BLK 4 PLAT OF VIST.	0.10380238
SAENZ ROSALIE M	9319 JILL PATRICIA ST NW	ALBUQUERQUE NM 87114-5706	9319 JILL PATRICIA ST NW	ALBUQUERQUE NM 87114	LT 9-P1 BLK 1 AMENDED	0.14619691
VIGIL STEPHANIE & ANDREW	5644 BLUE FEATHER AVE NW	ALBUQUERQUE NM 87114-6101	5644 BLUE FEATHER AVE NW	ALBUQUERQUE 87114	LT 17-P1 BLK 5 PLAT OF S	0.10863189
TAYLOR CHAD WILLIAM & ROZENE	5675 BLUE FEATHER AVE NW	ALBUQUERQUE NM 87114	5675 BLUE FEATHER AVE NW	ALBUQUERQUE 87114	LT 2-P1 BLK 4 PLAT OF SI	0.12036051
VARGAS-DESA CARLOS X & BEATRIZ	8409 MOCK HEATHER RD NW	ALBUQUERQUE NM 87120-4247	8409 MOCK HEATHER RD NW	ALBUQUERQUE 87120	LT 14 BLK 14 PLAT OF VI	0.12959939
KRAMER BARRY JAY & JOAN B	1890 S 250 W	PERRY UT 84302-4544	RESOLANA PL NW	ALBUQUERQUE NM 87120	*16 003VOLCANO CLIFF	0.41217204
VASQUEZ-TOCA OMAR Z & CEBALLA	3431 PAINTED ROCK DR NW	ALBUQUERQUE NM 87120-3681	3431 PAINTED ROCK DR NW	ALBUQUERQUE NM 87120	LT 40-P1 BLK 4 VACATIO	0.17607948
MAGALLANEZ NICHOLAS R & ANNE	13455 FRANCESCA CT	CHINO CA 91710-7341	5552 TIMBERFALLS RD NW	ALBUQUERQUE NM 87114	LT 35 BLK D PLAT FOR PA	0.13377971
ROMERO LISA C & JUAN CARLOS M	108 BONITA CT	RODEO CA 94572-1835	6305 VERDI WAY NW	ALBUQUERQUE NM 87114	LT 68 PLAT OF VITTORIA	0.14362628
CUADRA VIVIAN L ALARID	1224 DON FRANCISCO PL NW	ALBUQUERQUE NM 87107-2646	2217 BROOKSTEAD DR NW	ALBUQUERQUE NM 87120	LT 34-P1 BLK 5 CORRECTI	0.23853209
GONZALES DIEGO & STACY	6815 VISTA DEL SOL DR NW	ALBUQUERQUE NM 87120-3778	6815 VISTA DEL SOL DR NW	ALBUQUERQUE NM 87120	LT 48 PLAT OF VISTA VII	0.12036578
TRAILS COMMUNITY ASSOCIATION	7007 JEFFERSON BLVD NE SUITE J	ALBUQUERQUE NM 87109		ALBUQUERQUE 87114	TR C CORRECTION PLAT I	0.04656019
CHAVEZ-LIBERMAN MICHAEL C	7100 VISTA TERRAZA DR NW	ALBUQUERQUE NM 87120	7100 VISTA TERRAZA DR NW	ALBUQUERQUE 87120	LT 1A-P1 BLK 2 PLAT OF I	0.18801205
TAFOYA WILLIAM S & CARLA	6136 AGATE AVE NW	ALBUQUERQUE NM 87120	6136 AGATE AVE NW	ALBUQUERQUE NM 87120	* 014 006VOLCANO CLIF	0.2838391
BERLING KENNETH C & HART ELIZABETH	6720 MARIPOSA PL NW	ALBUQUERQUE NM 87120-3080	6720 MARIPOSA PL NW	ALBUQUERQUE NM 87120	* 005 008VOLCANO CLIF	0.25801873
ANDERSON JOHN C & LINDA J	5801 OPEN SKY DR NW	ALBUQUERQUE NM 87120-3025	5801 OPEN SKY DR NW	ALBUQUERQUE NM 87120	* 015 005THE HIGH RAN	0.22498309
NAVARRETTE DEMETRIA ESPERANZA	8315 GARDENBROOK PL NW	ALBUQUERQUE NM 87120-5613	8315 GARDENBROOK PL NW	ALBUQUERQUE NM 87120	LT 31-P1 BLK 8 CORRECTI	0.13807764
STATE OF NEW MEXICO ENERGY M	PO BOX 6850	SANTA FE NM 87502-6850	N/A	ALBUQUERQUE NM 87120	* 007 001VOLCANO CLIF	0.6079714
BLOOM RALPH D & PFEFFER STEPHEN	6501 CLIFFROSE RD NW	ALBUQUERQUE NM 87120-4415	6501 CLIFFROSE RD NW	ALBUQUERQUE NM 87120	LOT 29 SANTA FE VILLAGE	0.1790484
TORRES ARTURO A	7315 BANGOR AVE NW	ALBUQUERQUE NM 87120	7315 BANGOR NW	ALBUQUERQUE NM 87120	*26-A 6 AMENDED REPL	0.16220053
DE BLANC GEORGE B & E BERNICE	7017 KIOWA AVE NE	ALBUQUERQUE NM 87110-2229	N/A	ALBUQUERQUE NM 87120	W1/2 TR 8-A REPLAT OF	1.39224522
SENA ANDREW R & MONICA A	8332 GARDENBROOK PL NW	ALBUQUERQUE NM 87120	8332 GARDENBROOK PL NW	ALBUQUERQUE NM 87120	LT 24-P1 BLK 8 CORRECTI	0.26006128
CAMPI JOHN C & PEEBLES GLORIAN	4913 CHISHOLM TRL NW	ALBUQUERQUE NM 87120-2801	4913 CHISHOLM TRL NW	ALBUQUERQUE NM 87120	* 13 3 AMENDED REPL C	0.15727447
COLE YOLANDA & ROBERT	813 OWL DR	LOUISVILLE CO 80027	2409 ANGEL DR NW	ALBUQUERQUE NM 87120	LT 31 BLK 2 AMENDED PI	0.09750219

PALENSCHAT ROBERT & NADIA	5944 MAFRAQ AVE NW	ALBUQUERQUE NM 87114-6068	5944 MAFRAQ AVE NW	ALBUQUERQUE NM 87114	LT 55 BLK 5 PLAT OF PAR	0.10316849
ROSALES ISRAEL A & MONIQUE C	11525 KEY WEST DR NE	ALBUQUERQUE NM 87111-2636	7964 BURKETT AVE NW	ALBUQUERQUE NM 87120	LT 15-P1 BLK 4 AMENDEI	0.11553226
SANCHEZ GILBERT JR & SHANNA	2308 WESTCREEK PL NW	ALBUQUERQUE NM 87120-3269	2308 WESTCREEK PL NW	ALBUQUERQUE NM 87120	LT 40 PLAT OF WATERSH	0.26035665
ELKINS MARY LOU	9304 JILL PATRICIA ST NW	ALBUQUERQUE NM 87114-5703	9304 JILL PATRICIA ST NW	ALBUQUERQUE NM 87114	LT 16-P1 BLK 3 AMENDEI	0.14800066
BRAUTIGAN RONALD LEE & FAYE W	4815 CUMBERLAND RD NW	ALBUQUERQUE NM 87120-3861	4815 CUMBERLAND RD NW	ALBUQUERQUE NM 87120	LT 105 PLAT OF SHENAN	0.21981733
STATE OF NEW MEXICO STATE LAN	PO BOX 6850	SANTA FE NM 87502-6850	STAGHORN DR NW	ALBUQUERQUE NM 87120	LOT 20 BLK 1 VOLCANO I	0.45704727
SMITHS FOOD & DRUG CENTERS IN	1014 VINE ST FLOOR 7TH	CINCINNATI OH 45202-1141	9201 GOLF COURSE RD NW	ALBUQUERQUE NM 87114	TR B-1 PLAT OF TRACTS I	1.17754625
FRANK MARVIN RAY & ROLANDA S.	8323 CEDAR CREEK DR NW	ALBUQUERQUE NM 87120-3850	8323 CEDAR CREEK DR NW	ALBUQUERQUE NM 87120	LT 64 PLAT OF SHENANC	0.21497167
QUALITYSELECT HOMES LLC	926 PUEBLO SOLANO DR NW	ALBUQUERQUE NM 87107-6420	8412 FAIRMONT DR NW	ALBUQUERQUE NM 87120	LT 10 BLK 6 SHENANDO	0.16450948
ARMS ELENITA D & JERRY R	7016 FOXFORD AVE NW	ALBUQUERQUE NM 87120	7016 FOXFORD NW	ALBUQUERQUE NM 87120	LT 5A PLAT OF LTS 1A TH	0.15596904
PILLAI VASSAN & VIJI TRUSTEES PH	4705 CUMBERLAND RD NW	ALBUQUERQUE NM 87120	4705 CUMBERLAND RD NW	ALBUQUERQUE NM 87120	LT 111 PLAT OF SHENAN	0.20649505
MADRID CHRISTOPHER	6627 RIM ROCK CIR NW	ALBUQUERQUE NM 87120-3193	6627 RIM ROCK CIR NW	ALBUQUERQUE NM 87120	LT 8 BLK 1 PLAT OF UNSE	0.31856436
TAYAH BARBARA A	7909 MINGE NW	ALBUQUERQUE NM 87120	7909 MINGE RD NW	ALBUQUERQUE NM 87120	LOT 3-P1 BLK 1 PLAT OF	0.07837978
KEARNEY BRIAN C & CHRISTY L	6404 PETIRROJO RD NW	ALBUQUERQUE NM 87120	6404 PETIRROJO RD NW	ALBUQUERQUE NM 87120	*00080010VOLCANO CL	0.36956794
HARRIS MICHAEL E & EILEEN DONN	7908 MINGE RD NW	ALBUQUERQUE NM 87120-5634	7908 MINGE RD NW	ALBUQUERQUE NM 87120	LOT 4-P1 BLK 2 PLAT OF	0.10355986
SERNA MAURICE A & ADA J	4936 ROCKCRESS DR NW	ALBUQUERQUE NM 87120-4106	4936 ROCKCRESS DR NW	ALBUQUERQUE NM 87120	LT 23 BLK 3 RINCON SUB'	0.14642189
MAESTAS RAMON H & LUCERO RO	7143 CROSSWINDS TRL NW	ALBUQUERQUE NM 87114	7143 CROSSWINDS TRL NW	ALBUQUERQUE 87114	LT 43 PLAT FOR THE RES	0.15800449
LLANOS ALFONSO E HERAS & LEBR	929 BUENA VISTA DR SE APT A-2C	ALBUQUERQUE NM 87106-5170	2423 ANGEL DR NW	ALBUQUERQUE NM 87120	LT 28 BLK 2 AMENDED PI	0.0978923
MCBRIDE ELIZABETH & CHRISTOPH	8027 CREEKWOOD AVE NW	ALBUQUERQUE NM 87120-6515	8027 CREEKWOOD AVE NW	ALBUQUERQUE NM 87120	LT 16 P1 BLK 14 VACATIC	0.15326254
ZARAGOZA MARIO S & GRACE D	8908 HALLSTON TRL NW	ALBUQUERQUE NM 87114-4576	8908 HALLSTON TRL NW	ALBUQUERQUE NM 87114	LT 58 PLAT FOR THE RES	0.1514158
FLORES ERICA C & JESSICA M	7105 METE SOL DR NW	ALBUQUERQUE NM 87120-4278	7105 METE SOL DR NW	ALBUQUERQUE 87120	LT 13 BLK 9 PLAT OF VIS'	0.1528669
CISNEROS DAVID LEE & JOANN B	5619 COLD CREEK AVE NW	ALBUQUERQUE NM 87114-6106	5619 COLD CREEK AVE NW	ALBUQUERQUE 87114	LT 18 PLAT OF SUNDANC	0.11956998
CUESTA ROBERTO & ERLINDA M	9527 SUN DANCER DR NW	ALBUQUERQUE NM 87114	9527 SUN DANCER DR NW	ALBUQUERQUE 87114	LT 2 BLK 1 PLAT OF SUNE	0.10832653
ANTONIO LOREN F SR	4984 QUAIL RIDGE DR NW	ALBUQUERQUE NM 87114	4984 QUAIL RIDGE DR NW	ALBUQUERQUE NM 87114	* 2 BARRANCA ESTATES	0.10461713
GARCIA ANDREW R & BRITTANY C	8644 MOCK HEATHER RD NW	ALBUQUERQUE NM 87120-4250	8644 MOCK HEATHER RD NW	ALBUQUERQUE 87120	LT 1-A BLK 15 PLAT OF LI	0.15745153
BEDROCK PARTNERSHIP C/O GERAL	1509 HARVARD CT NE	ALBUQUERQUE NM 87106-3712		ALBUQUERQUE 87114	TR OF LAND IN E1/2 SW	4.97438048
CITY OF ALBUQUERQUE	PO BOX 1293	ALBUQUERQUE NM 87103-2248	PETIRROJO RD NW	ALBUQUERQUE NM 87120	*00890006VOLCANO CL	0.31704198
JOHNSON CAROL GLADIN	233 16TH ST NW	ALBUQUERQUE NM 87104	N/A	ALBUQUERQUE NM 87120	* 004 003VOLCANO CLIF	0.28652969
MOUNGER LARRY C & MARGARET M	7309 PECOS TRL NW	ALBUQUERQUE NM 87120-2836	7309 PECOS TRL NW	ALBUQUERQUE NM 87120	* 1 4 AMENDED REPL OF	0.23054222
CITY OF ALBUQUERQUE	PO BOX 1293	ALBUQUERQUE NM 87103	N/A	ALBUQUERQUE NM 87120	* 006 003VOLCANO CLIF	0.32229202
LOVATO ALEC GERALD	7309 PAINTED PONY TRL NW	ALBUQUERQUE NM 87120-3023	7309 PAINTED PONY TRL NW	ALBUQUERQUE NM 87120	LT 69 CORRECTED REPLA	0.19884009
OELRICH STEFANIE D	1001 TRAMWAY BLVD NE #83	ALBUQUERQUE NM 87112-6280	N/A	ALBUQUERQUE NM 87120	* 037 013VOLCANO CLIF	0.35263507
BRYANT DEBORAH EILEEN	9804 SIERRA MORENA ST NW	ALBUQUERQUE NM 87114-1419	9804 SIERRA MORENA ST NW	ALBUQUERQUE NM 87114	LT 49 CORRECTION PLAT	0.12405178
LISINSKI DOUGLAS P & LAUREL L	5220 CHESAPEAKE RD NW	ALBUQUERQUE NM 87120-4521	5220 CHESAPEAKE NW	ALBUQUERQUE NM 87120	LT 62 SHENANDOAH SUI	0.17568561
MONTOYA NICKOLOS M & VIVIAN	9728 BABY DEENA ST NW	ALBUQUERQUE NM 87114-6065	9728 BABY DEENA ST NW	ALBUQUERQUE NM 87114	LT 18 BLK 5 PLAT OF PAR	0.21647029
ADAM HARRIET	8904 OSO CORRIDOR PL NW	ALBUQUERQUE NM 87114-5979	8904 OSO CORRIDOR PL NW	ALBUQUERQUE 87114	LT 86-P1 CORRECTION PI	0.10943012
JARAMILLO MELODY A	8615 GROUNSEL RD NW	ALBUQUERQUE NM 87120-4241	8615 GROUNSEL RD NW	ALBUQUERQUE 87120	LT 15-A BLK 15 PLAT OF I	0.13773591
BROWN JASON S & TANYA L	8128 FAIRMONT DR NW	ALBUQUERQUE NM 87120	8128 FAIRMONT DR NW	ALBUQUERQUE NM 87120	LOT 8 BLK 7 SHENANDO	0.17639174
HARRIS GREG A & DORRIE L	8304 HILLSBORO CT NW	ALBUQUERQUE NM 87120	8304 HILLSBORO CT NW	ALBUQUERQUE NM 87120	LT 154 PLAT OF SHENAN	0.17863881
BRAMLEY TODD & KATHERINE D	7505 TARGET LN NW	ALBUQUERQUE NM 87120-3066	7505 TARGET LN NW	ALBUQUERQUE NM 87120	LT 13 CORRECTED REPLA	0.26923713
RESER PATRICK M & SHERRY K	5615 KIMBERLITE DR NW	ALBUQUERQUE NM 87120	5615 KIMBERLITO DR NW	ALBUQUERQUE NM 87120	* 008 003VOLCANO CLIF	0.24316691
BACA VINA M	4323 CLIFF BASE DR NW	ALBUQUERQUE NM 87120	4323 CLIFF BASE DR NW	ALBUQUERQUE NM 87120	LOT 26-P1 SUBDIVISION	0.11363281
UNITED STATES OF AMERICA C/O F	6001 UNSER BLVD NW	ALBUQUERQUE NM 87120-2069	N/A	ALBUQUERQUE NM 87120	A PARCEL OF LAND WITI	1.8526642

AMERICAN HOMES 4 RENT PROPEF 23975 PARK SORRENTO SUITE 301 CALABASAS CA 91302-4012	7243 JALISCO RD NW	ALBUQUERQUE NM 87114	LT 82-P1 PLAT FOR SANT	0.15011063	
MONTOYA LINDA M OR ROMERO (8023 DARK MESA AVE NW	ALBUQUERQUE NM 87120-6533	8023 DARK MESA AVE NW	ALBUQUERQUE NM 87120	LOT 1-P1 BLK 22 REPLAT	0.17014006
TRIPLE R DEVELOPMENT LLC 1406 W 14TH ST 101	TEMPE AZ 85281-6971	8344 MILLSTREAM PL NW	ALBUQUERQUE NM 87120	LT 44-P1 BLK 8 CORRECTI	0.27256872
WILLET RANDY L 2223 WINDWARD DR NW	ALBUQUERQUE NM 87120-5600	2223 WINDWARD DR NW	ALBUQUERQUE NM 87120	LT 16-P1 BLK 8 CORRECTI	0.20151459
ZERBE WILLIAM D & BETTE M 9928 BRUNSWICK PL NW	ALBUQUERQUE NM 87114	9928 BRUNSWICK PL NW	ALBUQUERQUE NM 87114	LT 17 BLK D PLAT FOR PA	0.11804281
JIM MELISSA ANN 6928 SWEETBRIER AVE NW	ALBUQUERQUE NM 87120	6928 SWEETBRIER NW	ALBUQUERQUE NM 87120	LT 10 BLK 3 RINCON SUBI	0.13733278
CITY OF ALBUQUERQUE PO BOX 1293	ALBUQUERQUE NM 87103	N/A	ALBUQUERQUE NM 87120	TR 5-A REPLAT TR 5 UNIT	0.49388984
SUPPONA ROGER A & CINDY E 7628 RICHMOND HILL RD NW	ALBUQUERQUE NM 87120-4504	7628 RICHMOND HILL RD NW	ALBUQUERQUE NM 87120	LT 38 SHENANDOAH SUI	0.14713278
MOORE STANLEY E 9605 PUCCINI TRL NW	ALBUQUERQUE NM 87114-4699	9605 PUCCINI TRL NW	ALBUQUERQUE NM 87114	LT 26 PLAT OF VITTORIA	0.10100669
GARCIA ADAM ANTHONY & NORIE 6519 PICARDIA PL NW	ALBUQUERQUE NM 87120-7043	6519 PICARDIA PL NW	ALBUQUERQUE NM 87120	* 027 009VOLCANO CLIF	0.40694114
JIMENEZ NICOLE D 5108 ROANOKE AVE NW	ALBUQUERQUE NM 87120	5108 ROANOKE AVE NW	ALBUQUERQUE NM 87120	LT 64 SHENANDOAH UNI	0.34716795
CITY OF ALBUQUERQUE PO BOX 1293	ALBUQUERQUE NM 87103-2248	PASEO DEL NORTE NW	ALBUQUERQUE NM 87120	LOTS 1 THRU 49 & TRAC	19.81946102
HOLSLIN DANIEL T 8623 MOCK HEATHER RD NW	ALBUQUERQUE NM 87120-4251	8623 MOCK HEATHER RD NW	ALBUQUERQUE 87120	LT 17 BLK 13 PLAT OF VI:	0.12617938
GARCIA RANDY O 6920 KAYSER MILL RD NW	ALBUQUERQUE NM 87114-5975	6920 KAYSER MILL RD NW	ALBUQUERQUE 87114	LT 58-P1 CORRECTION PI	0.16064585
OSKOEI AMIR KHABBAZI & ABEDI 6427 POJOAQUE DR NW	ALBUQUERQUE NM 87120-2140	6427 POJOAQUE DR NW	ALBUQUERQUE 87120	LT 9-A BLK 1 PLAT OF LO	0.21761046
CITY OF ALBUQUERQUE REAL ESTA PO BOX 1293	ALBUQUERQUE NM 87103	N/A	ALBUQUERQUE NM 87120	LT 33A PLAT OF LTS 31A	0.02850094
PADILLA-PALACIO ANNE TRUSTEE F 6820 TAMARISK PL NW	ALBUQUERQUE NM 87120-3003	6820 TAMARISK PL NW	ALBUQUERQUE NM 87120	* 002 009VOLCANO CLIF	0.26971173
UNITED STATES OF AMERICA C/O I 6001 UNSER BLVD NW	ALBUQUERQUE NM 87120-2069	N/A	ALBUQUERQUE NM 87120	LT 17 BLK 1 VOLCANO CL	0.67262919
FAUST MICHEL O 6320 PIMA PL NW	ALBUQUERQUE NM 87120-2580	6320 PIMA PL NW	ALBUQUERQUE NM 87120	LOT 18-A-P1 BLOCK 9B P	0.15244425
TAFOYA ARTHUR & FRANCES 4905 ROSEMARY DR NW	ALBUQUERQUE NM 87120	4905 ROSEMARY NW	ALBUQUERQUE NM 87120	LT 34 BLK 3 RINCON SUB'	0.13988365
CURTISS M GRACE & DANIEL J 5607 TERRITORIAL RD NW	ALBUQUERQUE NM 87120-2944	5607 TERRITORIAL RD NW	ALBUQUERQUE NM 87120	*011 010 HOMESTEAD I	0.18866645
MOURNING DANIEL F & GIOVANN/ 7130 DODGE TRL NW	ALBUQUERQUE NM 87120-2964	7130 DODGE TRL NW	ALBUQUERQUE NM 87120	* 61 CORRECTED PLAT C	0.32213232
3HN HEALTHCARE PROPERTIES LLC 7612 RIO PENASCO CT NW	ALBUQUERQUE NM 87120-5315	6242 MONTANO RD NW	ALBUQUERQUE NM 87120	LT 0-26 VOLCANO CLIFF:	0.25252831
MOYA DAVE R & DAWN S 5109 VALENTINO ST NW	ALBUQUERQUE NM 87120-4221	5109 VALENTINO ST NW	ALBUQUERQUE NM 87120	LOT 2 BLK 7 RINCON SUB	0.09300921
PANIAGUA ROGER J & PANIAGUA Y 7612 WELLS FARGO TRL NW	ALBUQUERQUE NM 87120-2847	7612 WELLS FARGO TRL NW	ALBUQUERQUE NM 87120	* 28 HOMESTEAD HILLS	0.18074529
CARRIAGA DAVID E & BEATRICE E 8 6452 EDITH BLVD NE	ALBUQUERQUE NM 87107-5917	N/A	ALBUQUERQUE NM 87120	* 043 001VOLCANO CLIF	0.28030424
RUIZ DEVELOPMENT LC PO BOX 66960	ALBUQUERQUE NM 87193-6960	8229 MARGARITA DR NW	ALBUQUERQUE NM 87120	* 006 008VOLCANO CLIF	0.28656315
FAIN LAURA & DAVID 7301 MOJAVE ST NW	ALBUQUERQUE NM 87120-2924	7301 MOJAVE ST NW	ALBUQUERQUE NM 87120	LT 43-A BLK 3 HOMESTE	0.24756962
SALAZAR BARBARA A 3508 RUNNING BIRD PL NW	ALBUQUERQUE NM 87120-3687	3508 RUNNING BIRD CT NW	ALBUQUERQUE NM 87120	LT 23-P1 BLK 4 VACATIO	0.1032883
LOZANO SALVADOR & LYDIA 2514 LAVA BLUFF DR NW	ALBUQUERQUE NM 87120-6503	2514 LAVA BLUFF DR NW	ALBUQUERQUE NM 87120	LOT 5 P1 BLK 11 VACATI'	0.1476313
MARTINEZ SEAN C & MARTINEZ KR 8128 CHICORY DR NW	ALBUQUERQUE NM 87120-4287	8128 CHICORY DR NW	ALBUQUERQUE 87120	LT 16 BLK 5 PLAT OF LA C	0.24431776
VIGIL JASON M & DELENIA R 10509 BOX CANYON PL NW	ALBUQUERQUE NM 87114-5941	9605 BIG SAGE DR NW	ALBUQUERQUE NM 87114	LT B BLK 1 PLAT OF CHA	0.9558165
TRAILS COMMUNITY ASSOCIATIOI PO BOX 67590	ALBUQUERQUE NM 87193-7560		ALBUQUERQUE NM 87114	TR A PLAT FOR THE RESE	0.01922547
GALLEGOS PHILLIP & JUDY 7719 WELLS FARGO TRL NW	ALBUQUERQUE NM 87120-2891	7719 WELLS FARGO TRL NW	ALBUQUERQUE NM 87120	* 83 HOMESTEAD HILLS	0.32047423
BARR JOHN C & SUSAN M 5616 TERRITORIAL RD NW	ALBUQUERQUE NM 87120	5616 TERRITORIAL RD NW	ALBUQUERQUE NM 87120	*010 003 HOMESTEAD I	0.16836199
PV TRAILS ALBUQUERQUE LLC 4350 LA JOLLA VILLAGE DR SUITE SAN DIEGO CA 92122-1244			ALBUQUERQUE 87114	TR 5 BULK LAND PLAT OF	7.73105539
BARTH BRUCE B & DIANE M 7144 DODGE TRL NW	ALBUQUERQUE NM 87120-2964	7144 DODGE TRL NW	ALBUQUERQUE NM 87120	* 58 CORRECTED PLAT C	0.36325083
NUCITO IRA LLC 3417 STARDUST CT NE	ALBUQUERQUE NM 87110-2241		ALBUQUERQUE 87120	LT 3 BLK 5 VOLCANO CLII	0.3372265
VIGIL ERICKA 6109 ACACIA ST NW	ALBUQUERQUE NM 87120-3058	6109 ACACIA ST NW	ALBUQUERQUE NM 87120	* 018 004THE HIGH RAN	0.16177981
AMBROGI ANTHONY A & LORETTA 6427 PICARDIA PL NW	ALBUQUERQUE NM 87120-7042	6427 PICARDIA PL NW	ALBUQUERQUE NM 87120	*00360008VOLCANO CL	0.34686143
FISCHER ALEXANDER C & KELLY J 7300 CARSON TRL NW	ALBUQUERQUE NM 87120-2907	7300 CARSON TRL NW	ALBUQUERQUE NM 87120	* 42 CORRECTED PLAT C	0.29312274
HOLWICK PETER B & HOLWICK MA' 5209 VICKSBURG DR NW	ALBUQUERQUE NM 87120	5209 VICKSBURG DR NW	ALBUQUERQUE NM 87120	LOT 6 BLK 3 CORRECTED	0.16727924
FOLEY H & GROSS L & MORITZ C & 2601 LOUISIANA BLVD NE	ALBUQUERQUE NM 87110-3758	N/A	ALBUQUERQUE NM 87120	* 001 006VOLCANO CLIF	0.31142987

BALABAN GARY & DAWN	39 EMILY DR	OLD BRIDGE NJ 08857-3811	N/A	ALBUQUERQUE NM 87120	*18 A REPLAT TR 18 UNI'	1.99989639
LEON-GUERRERO EDWARD P & JULI	26381 SW 45TH DR	WILSONVILLE OR 97070-7790	7240 JALISCO RD NW	ALBUQUERQUE NM 87114	LT 80-P1 PLAT FOR SANT	0.10340811
MAYNERICH JENNIFER D	6008 MAFRAQ AVE NW	ALBUQUERQUE NM 87114-6066	6008 MAFRAQ AVE NW	ALBUQUERQUE NM 87114	LT 58 BLK 5 PLAT OF PAR	0.10317317
MARTINEZ CASIMIRO LLOYD & MA	10405 AVENTURA CT NW	ALBUQUERQUE NM 87114-3837	6302 ORFEO TRL NW	ALBUQUERQUE NM 87114	LT 106 PLAT OF VITTORI	0.13663094
APODACA ABRAN & REBECCA	6328 CAMINO ALTO RD NW	ALBUQUERQUE NM 87120-7060	6328 CAMINO ALTO NW	ALBUQUERQUE NM 87120	*00030003VOLCANO CL	0.31001095
SINGH SURENDRA K & INDIRA	6720 VISTA DEL SOL DR NW	ALBUQUERQUE NM 87120-3797	6720 VISTA DEL SOL DR NW	ALBUQUERQUE NM 87120	LT 67 PLAT OF VISTA VII	0.12185373
LOPEZ KAILEY M WIMBERLY & AIN	8331 HAWK EYE RD NW	ALBUQUERQUE NM 87120-3788	8331 HAWK EYE RD NW	ALBUQUERQUE NM 87120	LT 21 PLAT OF VISTA VII	0.16479594
HOURIGAN MARVIN MILTON & ERI	5409 KOKOPELLI CT NW	ALBUQUERQUE NM 87114-4300	5409 KOKOPELLI CT NW	ALBUQUERQUE NM 87114	LT 96-P1 BLK A CORRECT	0.10937919
BARAJAS CARMEN A	8601 WOODCROFT DR NW	ALBUQUERQUE NM 87114-5773	8601 WOODCROFT DR NW	ALBUQUERQUE NM 87114	LT 14-P1 BLK 9 CORR PLA	0.37147442
UNITED STATES OF AMERICA C/O I	6001 UNSER BLVD NW	ALBUQUERQUE NM 87120-2069	RIM ROCK DR NW	ALBUQUERQUE NM 87120	* 038 001VOLCANO CLIF	0.37700125
LOPEZ ISRAEL R	6900 PAINTED PONY TRL NW	ALBUQUERQUE NM 87120-3042	6900 PAINTED PONY TRL NW	ALBUQUERQUE NM 87120	* 019 008THE HIGH RAN	0.49473046
HERNANDEZ JEROME H	863 COLLINS RD	COLORADO SPRINGS CO 80920-3212	7312 KEEL NW	ALBUQUERQUE NM 87120	*1-A 6 AMENDED REPLA	0.16121768
GAULTNEY JAKE R & SUSAN T TRUS'	5000 MIDNIGHT VISTA AVE NW	ALBUQUERQUE NM 87114-4373	5000 MIDNIGHT VISTA AVE NW	ALBUQUERQUE NM 87114	LT 38-P1 BLK A CORRECT	0.32049652
HALL STEVEN & LAUREN	4435 MOUNTVALE AVE NW	ALBUQUERQUE NM 87114	4435 MOUNTVALE AVE NW	ALBUQUERQUE NM 87114	LOT 9-P1 BLK 9 CORR PL/	0.19876517
ROJAS-CRUZ LUIS RAUL JR & FLORE'	432 DESERT BLUFF DR SW	ALBUQUERQUE NM 87121-3342	5821 OPEN SKY RD NW	ALBUQUERQUE NM 87120	* 020 005THE HIGH RAN	0.20240333
US DEPT OF INTERIOR NATL PARK S	6001 UNSER BLVD NW	ALBUQUERQUE NM 87120	N/A	ALBUQUERQUE NM 87120	THE ELY POR OF TR 4B1 I	2.95855566
JAURRIETA BARRERA MARIA DEL PI	6316 PALMA PL NW	ALBUQUERQUE NM 87120	6316 PALMA PL NW	ALBUQUERQUE NM 87120	* 122 VOLCANO CLIFFS :	0.22468616
MODISETTE DESIREE	PO BOX 91235	ALBUQUERQUE NM 87199-1235	7636 RICHMOND HILL RD NW	ALBUQUERQUE NM 87120	LT 36 SHENANDOAH SUI	0.18792701
CITY OF ALBUQUERQUE	PO BOX 1293	ALBUQUERQUE NM 87103	7200 TREE LINE AVE NW	ALBUQUERQUE NM 87114	TR E-1 PLAT OF LOTS 29-	5.7375378
WAGER JOSEPH & DEBORAH	9327 NATIONWIDE ST NW	ALBUQUERQUE NM 87114-4558	9327 NATIONWIDE ST NW	ALBUQUERQUE NM 87114	LT 36 PLAT FOR HERITAC	0.13602191
JAMES CALVIN L & POLACO-JAMES	8005 INDEPENDENCE DR NW	ALBUQUERQUE NM 87120-2842	8005 INDEPENDENCE DR NW	ALBUQUERQUE NM 87120	* 167 HOMESTEAD HILL	0.29801228
PETTY JEFFREY C & VANESSA M	4619 CUMBERLAND RD NW	ALBUQUERQUE NM 87120	4619 CUMBERLAND RD NW	ALBUQUERQUE NM 87120	LT 113 PLAT OF SHENAN	0.20202673
ESPINOZA RALPH E	6701 METE SOL DR NW	ALBUQUERQUE NM 87120	6701 METE SOL DR NW	ALBUQUERQUE 87120	LT 1 BLK 22 PLAT OF VIS'	0.19873983
SANCHEZ RYAN	6409 MICHELANGELO LN NW	ALBUQUERQUE NM 87114-5020	6409 MICHELANGELO LN NW	ALBUQUERQUE NM 87114	LOT 60 PLAT OF LA SCAL	0.10101274
ZAJAC CORRINE	9105 LAURA LEE PL NW	ALBUQUERQUE NM 87114-5709	9105 LAURA LEE PL NW	ALBUQUERQUE NM 87114	LT 26-P1 BLK 1 AMENDEI	0.14030204
WALKER CHARLES K & LILLIAN M TF	4512 HARPERS FERRY CT NW	ALBUQUERQUE NM 87120-3851	4512 HARPER'S FERRY CT NW	ALBUQUERQUE NM 87120	LT 31 PLAT OF SHENANC	0.1688826
HOPKINS CHRISTOPHER P	6908 BANGOR AVE NW	ALBUQUERQUE NM 87120-3501	6908 BANGOR AVE NW	ALBUQUERQUE NM 87120	LOT 3 BLK 10 SANTA FE \	0.15439441
MARTINEZ CILICIA A	5000 CORDONIZ ST NW	ALBUQUERQUE NM 87120-2051	5000 CORDONIZ NW	ALBUQUERQUE NM 87120	* 35 AMENDED TRINITY	0.28545387
SCHWANDT GEORGE A & DIANE L	2720 MONUMENT DR NW	ALBUQUERQUE NM 87120	2720 MONUMENT DR NW	ALBUQUERQUE NM 87120	LT 15-P1 BLK 16 REPL FO	0.13673793
RAMANI KACEY K	9316 ASHFALL PL NW	ALBUQUERQUE NM 87120-1736	8217 URRACA ST NW	ALBUQUERQUE NM 87120	* 015 001VOLCANO CLIF	0.26112585
FALCON MARIANO	10908 CRANDALL RD SW	ALBUQUERQUE NM 87121-2607	N/A	ALBUQUERQUE NM 87120	* 006 001VOLCANO CLIF	0.28084014
MONTOYA PAUL	6616 MEADOW LAKE PL NW	ALBUQUERQUE NM 87120-4824	6616 MEADOW LAKE PL	ALBUQUERQUE NM 87120	* 005 008VOLCANO CLIF	0.30810119
SIERRA MARIO H & ALMA A	4905 AZTEC RD NE	ALBUQUERQUE NM 87110-1821	N/A	ALBUQUERQUE NM 87120	* 010 005VOLCANO CLIF	0.26728062
MIRANDA RUBEN TRUSTEE MIRANI	2431 WEXFORD ST NW	ALBUQUERQUE NM 87120-1189	2431 WEXFORD ST NW	ALBUQUERQUE NM 87120	LT 9-P1 BLK 6 AMENDED	0.09554759
WATSON OREN	4720 NOISY BROOK RD NW	ALBUQUERQUE NM 87114-5296	4720 NOISY BROOK RD NW	ALBUQUERQUE NM 87114	LT 35-P1 PLAT FOR TRAI	0.11687606
JORDAN LAURENCE CLIFFORD	4716 SUNDANCE NW	ALBUQUERQUE NM 87120	4716 SUNDANCE NW	ALBUQUERQUE NM 87120	* 41 HOMESTEAD HILLS	0.18526442
CHAMBERS MICHAEL P & TAFOYA I	7947 BRADY RD NW	ALBUQUERQUE NM 87120-1247	7947 BRADY RD NW	ALBUQUERQUE NM 87120	LT 3-P1 BLK 2 AMENDED	0.09182042
BACA BRIAN R & NICOLE R	6504 PAPAGAYO RD NW	ALBUQUERQUE NM 87120-7015	6504 PAPAGAYO RD NW	ALBUQUERQUE NM 87120	* 003 008VOLCANO CLIF	0.3211585
NGUYEN THAO VICKY BICH	8224 WAVERLY DR NW	ALBUQUERQUE NM 87120-3827	8224 WAVERLY DR NW	ALBUQUERQUE NM 87120	LOT 6 BLK 5 SHENANDO/	0.22269939
BREEDLOVE CHARLES	PO BOX 793	PLACITAS NM 87043-0793	7300 OREGON TRL NW	ALBUQUERQUE NM 87120	* 12 4 AMENDED REPL C	0.17238208
MALDONADO JESSICA V	HC 74 BOX 454	PECOS NM 87552-9503	9900 BRADFORD PL NW	ALBUQUERQUE NM 87114	LT 6 BLK A PLAT FOR PAF	0.14029879
AMADOR PATRICK & AGNES J	1227 FORRESTER AVE NW	ALBUQUERQUE NM 87104-2163	N/A	ALBUQUERQUE NM 87120	* 002 011VOLCANO CLIF	0.28846687
KING JENNIFER L	4516 STOCKBRIDGE AVE NW	ALBUQUERQUE NM 87120-5406	5901 OPEN SKY DR NW	ALBUQUERQUE NM 87120	* 022 005THE HIGH RAN	0.17146646

SENKE HAROLD W JR & SANCHEZ -S 6716 ASTAIR AVE NW	ALBUQUERQUE NM 87120	6716 ASTAIR AVE NW	ALBUQUERQUE NM 87120	LOT 6 BLK 7 RINCON SUB	0.18983006
LONG GARRY N & CYNTHIA D 6505 MOON SHADOWS DR NW	ALBUQUERQUE NM 87120-4831	6505 MOON SHADOWS DR NW	ALBUQUERQUE NM 87120	LT 2 PLAT FOR PETROGL'	0.16133872
PECK SCOTT A 4901 CUMBERLAND PL NW	ALBUQUERQUE NM 87120	4901 CUMBERLAND PL NW	ALBUQUERQUE NM 87120	LT 149 PLAT OF SHENAN	0.20066386
THWEATT WELDON & MITSUE PO BOX 5127	ALBUQUERQUE NM 87185	6300 ALDERETE CT NW	ALBUQUERQUE NM 87120	*00230008VOLCANO CL	0.44095318
BARRON JAIME J TRUSTEE BARRON 226 SAN ANDRES RD	CORRALES NM 87048-6007	4947 WHISPER WIND ST NW	ALBUQUERQUE NM 87120	LOT 37 PLAT OF STORY I	0.18341533
ALGER PAMELA C 5321 BOGART ST NW	ALBUQUERQUE NM 87120	5321 BOGART ST NW	ALBUQUERQUE NM 87120	LOT 5A BLK 4 SANTA FE '	0.09235117
MARENGER DENNIS & ROSE ANN 5867 ERMEMIN AVE NW	ALBUQUERQUE NM 87114-5995	5867 ERMEMIN AVE NW	ALBUQUERQUE NM 87114	LT 1-P1 BLK 5 PLAT OF P/	0.14284753
LIU ZHENG 2304 PARKWEST DR NW	ALBUQUERQUE NM 87120-3674	2304 PARKWEST DR NW	ALBUQUERQUE NM 87120	LOT 5-P1 BLK 3 VAC & RE	0.13628697
COMMINS LANCE 5909 ERMEMIN AVE NW	ALBUQUERQUE NM 87114-5996	5909 ERMEMIN AVE NW	ALBUQUERQUE NM 87114	LT 9 BLK 1 PLAT OF PARA	0.10259371
WOLFF GAETANA 8900 DESERT RAIN RD NW	ALBUQUERQUE NM 87120-3256	8900 DESERT RAIN RD NW	ALBUQUERQUE NM 87120	LT 32 PLAT OF WATERSH	0.16850695
LEWIS DARCY JEANNENE 8128 CAYENNE DR NW	ALBUQUERQUE NM 87120-4289	8128 CAYENNE DR NW	ALBUQUERQUE 87120	LT 17 BLK 4 PLAT OF LA C	0.15151096
LEEWAY JEROME W & ELIZABETH E 6709 UPPER CANYON CT NW	ALBUQUERQUE NM 87120	6709 UPPER CANYON CT NW	ALBUQUERQUE NM 87120	LOT 46-P1 SUBDIVISION	0.17156304
CITY OF ALBUQUERQUE PO BOX 1293	ALBUQUERQUE NM 87103	N/A	ALBUQUERQUE NM 87120	* 007 001VOLCANO CLIF	0.26874131
TORRES VINCE & QUESADA THERE 2443 ANGEL DR NW	ALBUQUERQUE NM 87120	2443 ANGEL DR NW	ALBUQUERQUE NM 87120	LT 23 BLK 2 AMENDED PI	0.09794876
PROCTOR RYAN 8223 MEADOWBROOK DR NW	ALBUQUERQUE NM 87120-7041	8223 MEADOWBROOK DR NW	ALBUQUERQUE NM 87120	LOT 8-P1 BLK 6 CORRECT	0.19258099
VANTHILLO CHRISTOPHER GEORGE 6444 PICARDIA PL NW	ALBUQUERQUE NM 87120-7041	6444 PICARDIA RD NW	ALBUQUERQUE NM 87120	*00010009VOLCANO CL	0.30371396
WORTHEN WENDY 8219 MOCK HEATHER RD NW	ALBUQUERQUE NM 87120-4243	8219 MOCK HEATHER RD NW	ALBUQUERQUE 87120	LT 19 BLK 3 PLAT OF VIS'	0.12617448
ORTEGA-VOLCANO LLC 1000 GABALDON RD NW	ALBUQUERQUE NM 87104-1811	7905 MAUNA LOA DR NW	ALBUQUERQUE NM 87120	* 002 005VOLCANO CLIF	0.24773033
BEDROCK PARTNERSHIP C/O CENTE 1509 HARVARD CT NE	ALBUQUERQUE NM 87106-3712	N/A	ALBUQUERQUE NM 87114	TR IN W SW SW NW SEC	4.99193172
WAGNER ASHTON N & LINES JOSHI 7012 TIJERAS CREEK RD NW	ALBUQUERQUE NM 87114	7012 TIJERAS CREEK RD NW	ALBUQUERQUE 87114	LT 82-P1 PLAT OF SANT/	0.12785686
BAPTISTE JAMES 8501 BOUVARDIA AVE NW	ALBUQUERQUE NM 87120-4269	8501 BOUVARDIA AVE NW	ALBUQUERQUE 87120	LT 4 BLK 10 PLAT OF VIS'	0.1523029
JACOBUS GREGORY & MARTIN ASH 6452 CAMINO DE PAZ RD NW	ALBUQUERQUE NM 87120-4281	6452 CAMINO DE PAZ NW	ALBUQUERQUE 87120	LT 3 BLK 3 PLAT OF LA CL	0.16186188
TOMLINSON STEPHANIE A & MAT 9543 SUN DANCER DR NW	ALBUQUERQUE NM 87114	9543 SUN DANCER DR NW	ALBUQUERQUE 87114	LT 6 BLK 1 PLAT OF SUNE	0.10833056
CRAWFORD TIMOTHY & SHERRIE 6409 STAR BRIGHT RD NW	ALBUQUERQUE NM 87120-4833	6409 STAR BRIGHT RD NW	ALBUQUERQUE NM 87120	LT 11 PLAT FOR PETROG	0.16040851
ALAMOS ARMANDO & OLGA E 7405 SANTA FE TRL NW	ALBUQUERQUE NM 87120-2822	7405 SANTA FE TRL NW	ALBUQUERQUE NM 87120	* 2 1 AMENDED REPL OF	0.17999852
JORDAN CHARLES W & KELLI K 7404 CARSON TRL NW	ALBUQUERQUE NM 87120-4512	7404 CARSON TRL NW	ALBUQUERQUE NM 87120	LOT 16 BLK 3 CORRECTE	0.19812658
GARCIA DAN L & NORMA T 7212 STAGHORN DR NW	ALBUQUERQUE NM 87120-4843	7212 STAGHORN DR NW	ALBUQUERQUE NM 87120	* 011 003VOLCANO CLIF	0.33712615
SANCHEZ MICHAEL J & LOPEZ SAN 6201 SONORA AVE NW	ALBUQUERQUE NM 87120	6201 SONORA AVE NW	ALBUQUERQUE NM 87120	* 004 003VOLCANO CLIF	0.32998608
MORENO ELISETTE 5825 OPEN SKY DR NW	ALBUQUERQUE NM 87120-3025	5825 OPEN SKY DR NW	ALBUQUERQUE NM 87120	* 021 005THE HIGH RAN	0.17146875
GARRETT BRIAN C & GARRETT LORE 9110 WIMBLEDON DR NE	ALBUQUERQUE NM 87111-5884	8605 MESA RAIN RD NW	ALBUQUERQUE NM 87120	LT 53 PLAT OF WATERSH	0.46379045
NELSON JON R & MICHELLE R 6021 KIVA ST NW	ALBUQUERQUE NM 87120	N/A	ALBUQUERQUE NM 87120	* 015 005VOLCANO CLIF	0.37957337
BOYD DAVID & TERESA 608 NAVARRA WAY SE	ALBUQUERQUE NM 87123	6712 CIERVO RD NW	ALBUQUERQUE NM 87120	* 003 006VOLCANO CLIF	0.30242018
CHAVEZ YOLANDA 7240 HEARTHSTONE RD NW	ALBUQUERQUE NM 87114-4584	7240 HEARTHSTONE RD NW	ALBUQUERQUE 87114	LT 49 PLAT FOR HERITAC	0.132472
US DEPT INTERIOR/NM STATE OFF 301 DINOSAUR TRL	SANTA FE NM 87508-1560	N/A	ALBUQUERQUE NM 87120	282 AC IN SEC 4 T10N R2	252.6956997
NUNEZ JOSE ALONSO & AYIN HELA 6708 TREELINE AVE NW	ALBUQUERQUE NM 87114-6194	6708 TREELINE AVE NW	ALBUQUERQUE 87114	LT 126-P1 SUBDIVISION	0.09378201
CASTILLO RUDY J & LAURA O 8116 LEWISBURG DR NW	ALBUQUERQUE NM 87120-3824	8116 LEWISBURG DR NW	ALBUQUERQUE NM 87120	LT 43 BLK 5 SHENANDO	0.16446734
SANCHEZ-ROBLES DANIEL & SANC 6336 CUESTA PL NW	ALBUQUERQUE NM 87120-2108	6336 CUESTA PL NW	ALBUQUERQUE NM 87120	* 052 VOLCANO CLIFFS :	0.24392857
SEELEY DEBRA 6024 AZUELO AVE NW	ALBUQUERQUE NM 87120	6024 AZUELO NW	ALBUQUERQUE NM 87120	* 28 AMENDED TRINITY	0.22209775
KING WILLIAM R & GLINSKI BARBA 7616 WINDOW ROCK CT NW	ALBUQUERQUE NM 87120-3056	7616 WINDOW ROCK CT NW	ALBUQUERQUE NM 87120	LT 35 CORRECTED REPLA	0.23424438
BEACH BRUCE C 6021 CREGGS ST NW	ALBUQUERQUE NM 87120-3564	6021 CREGGS ST NW	ALBUQUERQUE NM 87120	* 3 2-A AMENDED REPL/	0.17511471
ESCH MICHAEL A 6808 RUSTLER RD NW	ALBUQUERQUE NM 87120-3016	6808 RUSTLER RD NW	ALBUQUERQUE NM 87120	* 028 008THE HIGH RAN	0.18048186
VALLES FELICIA CRYSTAL 6023 MAFRAQ AVE NW	ALBUQUERQUE NM 87114-6067	6023 MAFRAQ AVE NW	ALBUQUERQUE NM 87114	LT 13 BLK 2 PLAT OF PAR	0.10110678
VIGIL CATHERINE D 9319 SENECA DR NW	ALBUQUERQUE NM 87114-5298	9319 SENECA DR NW	ALBUQUERQUE NM 87114	LT 27A-P1 PLAT FOR LOT	0.14783269

ARGUELLO THOMAS M & NICOLE A	5900 BROKEN ARROW LN NW	ALBUQUERQUE NM 87120-3044	5900 BROKEN ARROW LN NW	ALBUQUERQUE NM 87120	LT 64 CORRECTED REPLA	0.18323035
BOTELER KIMBERLY	5564 TIMBERFALLS RD NW	ALBUQUERQUE NM 87114-1540	5564 TIMBERFALLS RD NW	ALBUQUERQUE NM 87114	LT 38 BLK D PLAT FOR PA	0.11564331
D R HORTON INC	8440 WYOMING BLVD NE SUITE /	ALBUQUERQUE NM 87113	6019 ERMEMIN AVE NW	ALBUQUERQUE NM 87114	LT 78 BLK 5 PLAT OF PAR	0.10175302
D R HORTON INC	8440 WYOMING BLVD NE SUITE /	ALBUQUERQUE NM 87113	5901 MAFRAQ AVE NW	ALBUQUERQUE NM 87114	LT 27 BLK 3 PLAT OF PAR	0.10193854
GOLF COURSE PROPERTIES LLC	PO BOX 9043	ALBUQUERQUE NM 87119	9401 GOLF COURSE RD NW	ALBUQUERQUE NM 87114	TRACT A-3 PLAT FOR LA'	0.88731322
BRINSFIELD JASON & MELISSA	4437 RANCHO CENTRO NW	ALBUQUERQUE NM 87120-1452	4437 RANCHO CENTRO NW	ALBUQUERQUE NM 87120	LT 223 P1 CORRECTED PI	0.16280105
TORRES ROBERT H & PAULA C	7010 MOJAVE ST NW	ALBUQUERQUE NM 87120-2919	7010 MOJAVE ST NW	ALBUQUERQUE NM 87120	*003 005 HOMESTEAD I	0.261749
GRIFFITH SKUFUS DONNA	9290 CHITWOOD CIR	FLORENCE KY 41042	N/A	ALBUQUERQUE NM 87114	TR OF LAND IN SEC 18 T:	5.2879568
COPACABANA LLC	10 LA POBLANA RD NW	ALBUQUERQUE NM 87107-1430	N/A	ALBUQUERQUE NM 87120	* 010 003VOLCANO CLIF	0.27299409
STATE OF NEW MEXICO STATE LA	PO BOX 6850	SANTA FE NM 87502-6850	STAGHORN DR NW	ALBUQUERQUE NM 87120	LOT 28 BLK 1 VOLCANO I	0.53905696
MASCARENAS ELOY A & RAMONA	5609 BALD EAGLE RD NW	ALBUQUERQUE NM 87114	5609 BALD EAGLE RD NW	ALBUQUERQUE 87114	LT 14 BLK 3 PLAT OF SUN	0.10832452
SENA CARLOS A	5644 RED RIVER RD NW	ALBUQUERQUE NM 87114	5644 RED RIVER RD NW	ALBUQUERQUE 87114	LT 28 BLK 3 PLAT OF SUN	0.15014102
GIVENS JOHN M & CHRISTINA	6704 MARIPOSA PL NW	ALBUQUERQUE NM 87120	6704 MARIPOSA PL NW	ALBUQUERQUE NM 87120	* 002 008VOLCANO CLIF	0.31445776
TURRIETTA JOHN B & ANDREA	6825 TAMARISK PL NW	ALBUQUERQUE NM 87120-3006	6825 TAMARISK PL NW	ALBUQUERQUE NM 87120	* 022 007VOLCANO CLIF	0.2707268
SHOEMAKE KAREN	4943 WHISPER WIND ST NW	ALBUQUERQUE NM 87120-1601	4943 WHISPER WIND ST NW	ALBUQUERQUE NM 87120	LOT 38 PLAT OF STORY I	0.1424424
CHAVEZ MIKEAL D	5017 CHAPLIN ST NW	ALBUQUERQUE NM 87120-4429	5017 CHAPLIN NW	ALBUQUERQUE NM 87120	LOT 44 BLK 6 RINCON SU	0.10442559
BAILON ARTURO IVAN GRAJEDA	8323 CAMINO PAISANO NW	ALBUQUERQUE NM 87120-5919	8323 CAMINO PAISANO NW	ALBUQUERQUE NM 87120	LT 3 BLK 4 UNIT IIA PLAT	0.1386551
BEENAU WILLIAM A & NICOLE	6420 ALOE RD NW	ALBUQUERQUE NM 87120	6420 ALOE RD NW	ALBUQUERQUE 87120	LT 10 BLK 1 PLAT OF LA C	0.17022847
LUCERO LEANN F	7727 SAN BENITO ST NW	ALBUQUERQUE NM 87120-3641	8000 KIBO DR NW	ALBUQUERQUE NM 87120	* 032 006VOLCANO CLIF	0.27895563
GONZALES CRISTINA B	PO BOX 66843	ALBUQUERQUE NM 87114-6843	7211 TREE LINE AVE NW	ALBUQUERQUE NM 87114	LT 23-P1 PLAT FOR SANT	0.10418692
BLAS MARIA S & ROKE B	9119 OLD MILL ST NW	ALBUQUERQUE NM 87114-5926	9119 OLD MILL ST NW	ALBUQUERQUE NM 87114	LT 72A-P1 PLAT OF TAO:	0.15775159
MAESTAS ALONZO	7115 LAS NUTRIAS NW	ALBUQUERQUE NM 87114-5923	7115 LAS NUTRIAS RD NW	ALBUQUERQUE NM 87114	LT 27A-P1 PLAT OF TAO:	0.14491761
TOMBERLIN SIMON MYLES & TOM	5217 CHUCKWAGON TRL NW	ALBUQUERQUE NM 87120-2889	2204 BROOKSTONE DR NW	ALBUQUERQUE NM 87120	LT 10-P1 BLK 4 VAC & RE	0.11476683
CORDOVA SARAH E & DOMINIC J	2524 ANGEL DR NW	ALBUQUERQUE NM 87120	2524 ANGEL DR NW	ALBUQUERQUE NM 87120	LT 13-P1 BLK 4 AMENDEI	0.10558394
CITY OF ALBUQUERQUE	PO BOX 1293	ALBUQUERQUE NM 87103	N/A	ALBUQUERQUE NM 87120	TR 13 BOND RANCHES IN	40.65664049
GABALDON CARLOS E & BARBARA	6504 SUN VIEW DR NW	ALBUQUERQUE NM 87120	6504 SUN VIEW DR NW	ALBUQUERQUE NM 87120	LT 18 PLAT FOR PETROG	0.1604742
MIARIS PAUL G & CHORTIS KLEONI	6705 METE SOL DR NW	ALBUQUERQUE NM 87120-4324	6705 METE SOL DR NW	ALBUQUERQUE 87120	LT 2 BLK 22 PLAT OF VIS'	0.15192011
NAVA GLORIA	9686 ASBURY CT NW	ALBUQUERQUE NM 87114-4345	9686 ASBURY LN NW	ALBUQUERQUE NM 87114	* 033 003EXECUTIVES E:	0.38999758
TRAHAN MATTHEW C	6904 VISTA DEL SOL DR NW	ALBUQUERQUE NM 87120-3983	6904 VISTA DEL SOL DR NW	ALBUQUERQUE 87120	LT 25-P1 BLK 1 PLAT OF \	0.12619822
ALTSISI PRISCILLA J	8125 FAIRMONT DR NW	ALBUQUERQUE NM 87120-3807	8125 FAIRMONT DR NW	ALBUQUERQUE NM 87120	LOT 6 BLK 2 SHENANDO/	0.18534926
NGUYEN THUONG T	7404 CERROS PL NW	ALBUQUERQUE NM 87114-3439	7404 CERROS PL NW	ALBUQUERQUE NM 87114	LT 31 PLAT OF LAS CASI'	0.12620307
SUTTON DONALD R & SUTTON LISA	90 6TH ST SW	BEACH ND 58621-4004	6544 KEELING ST NW	ALBUQUERQUE NM 87120	*49 1 PRADO DEL OSO T	0.13375897
REICHERT JOHN M & RUTH	5917 PAINTED PONY DR NW	ALBUQUERQUE NM 87120-4813	5917 PAINTED PONY TRL NW	ALBUQUERQUE NM 87120	LT 20 CORRECTED REPLA	0.21659844
BAECHLE THOMAS R & JANE M	7021 LAMAR AVE NW	ALBUQUERQUE NM 87120-4208	7021 LAMAR AVE NW	ALBUQUERQUE NM 87120	LT 21 BLK 1 RINCON SUB'	0.17707864
DOERRER NYATASHA	5315 BOGART ST NW	ALBUQUERQUE NM 87120-4446	5315 BOGART ST NW	ALBUQUERQUE NM 87120	LOT 7A BLK 4 SANTA FE '	0.09022171
LUENENBORG CATHY A TRUSTEE LU	9600 NOCHE VISTA DR NW	ALBUQUERQUE NM 87114-4371	9600 NOCHE VISTA DR NW	ALBUQUERQUE NM 87114	LT 48-P1 BLK A CORRECT	0.31036725
MARQUEZ CAROLYN J	3223 RUNNING BIRD PL NW	ALBUQUERQUE NM 87120-3664	3223 RUNNING BIRD PL NW	ALBUQUERQUE NM 87120	LT 12-P1 BLK 2 VACATIO	0.18146735
TORRES EDDIE C & MARY M	2300 PARKWEST DR NW	ALBUQUERQUE NM 87120-3674	2300 PARKWEST DR NW	ALBUQUERQUE NM 87120	LOT 6-P1 BLK 3 VAC & RE	0.14591052
MARQUEZ BONNIE J	8015 PETROGLYPH AVE NW	ALBUQUERQUE NM 87120	8015 PETROGLYPH AVE NW	ALBUQUERQUE NM 87120	LOT 5-P1 BLK 17 REPL FC	0.13329902
BARELA EDDIE R & MELA M TRUSTI	3627 TOWER RD SW	ALBUQUERQUE NM 87121-3419	N/A	ALBUQUERQUE NM 87120	* 012 007CORRECTED PL	0.3368958
CARRILLO DANIELLE & LUCERO ERIC	6404 AVENIDA MADRID NW	ALBUQUERQUE NM 87114-1453	6431 PETIRROJO RD NW	ALBUQUERQUE NM 87120	*00180009VOLCANO CL	0.30979708
HERZER JOHN & DEIRDRE	10609 PINO AVE NE	ALBUQUERQUE NM 87122-3440	5575 MANSFIELD PL NW	ALBUQUERQUE NM 87114	LT 5 BLK C PLAT FOR PAR	0.12613848
SHARP WILLIAM W & LEORA L	8024 SMOKERISE AVE NW	ALBUQUERQUE NM 87120	8024 SMOKERISE AVE NW	ALBUQUERQUE NM 87120	LOT 5 P1 BLK 14 VACATI'	0.14910717

WADIN ADAM M	10515 NAPOLI PL NW	ALBUQUERQUE NM 87114-4856	N/A	ALBUQUERQUE NM 87120	* 016 007VOLCANO CLIF	0.29723754
ALVIDREZ TIMOTHY M & TAPIA-AL	8420 MOCK HEATHER RD NW	ALBUQUERQUE NM 87120-4246	8420 MOCK HEATHER RD NW	ALBUQUERQUE 87120	LT 6-A BLK 16 PLAT OF L	0.13656508
TRUJILLO ELAINE R	8322 CAMINO PAISANO NW	ALBUQUERQUE NM 87120-5915	8322 CAMINO PAISANO NW	ALBUQUERQUE NM 87120	LT 2 BLK 5 UNIT IIA PLAT	0.13957834
MARTINEZ KATHY & CHAN & PETEF	507 PINE CREST CT	SLIDELL LA 70458	N/A	ALBUQUERQUE NM 87120	* 001 011VOLCANO CLIF	0.28821611
WILLIAMS MICHAEL L & JANET L	8000 FUJI CT NW	ALBUQUERQUE NM 87120-3283	8000 FUJI CT NW	ALBUQUERQUE NM 87120	* 012 013VOLCANO CLIF	0.33323856
BASH JOHN M & MELISSA M TRUS	5240 CHESAPEAKE RD NW	ALBUQUERQUE NM 87120-4508	5240 CHESAPEAKE RD NW	ALBUQUERQUE NM 87120	LT 57 SHENANDOAH SUI	0.14628245
LAWRENCE DAVID P & JANELLE E	4924 YVONNE MARIE NW	ALBUQUERQUE NM 87114	4924 YVONNE MARIE PL NW	ALBUQUERQUE NM 87114	LT 3-P1 BLK 3 AMENDED	0.24499698
DESMET DAVID W & JUNYA	1026 N 975 E	OGDEN UT 84404-3818	7301 KEEL AVE NW	ALBUQUERQUE NM 87120	*22-A 4 AMENDED REPL	0.15932987
HOFFMAN J A III FAMILY LIMITED	4606 FIREWHEEL DR	GARLAND TX 75044-5105	AVENIDA DE JAIMITO NW	ALBUQUERQUE NM 87114	TR OF LAND IN SEC 15 T:	4.67819392
CITY OF ALBUQUERQUE	PO BOX 1293	ALBUQUERQUE NM 87103-2248	PETIRROJO RD NW	ALBUQUERQUE NM 87120	*00730006VOLCANO CL	0.37204506
LADD DAVID M	5336 FAIRFAX DR NW	ALBUQUERQUE NM 87114-4660	5336 FAIRFAX DR NW	ALBUQUERQUE NM 87114	*3 13 UNIT 2-A REPLAT C	0.38409581
CITY OF ALBUQUERQUE	PO BOX 1293	ALBUQUERQUE NM 87103	N/A	ALBUQUERQUE NM 87120	*00980006VOLCANO CL	0.65489032
CRESPIN JAY & LENA E R	6308 PETIRROJO RD NW	ALBUQUERQUE NM 87120-7022	6308 PETIRROJO RD NW	ALBUQUERQUE NM 87120	*00110010VOLCANO CL	0.3779744
STEWART ROSEMARY T TRUSTEE S	7924 GOLDEN SPIKE DR NW	ALBUQUERQUE NM 87120-2860	7924 GOLDEN SPIKE DR NW	ALBUQUERQUE NM 87120	* 8 HOMESTEAD HILLS N	0.17747655
NEWMAN JACQUELINE & JAMES A	7305 FOXFORD AVE NW	ALBUQUERQUE NM 87120-3545	7305 FOXFORD AVE NW	ALBUQUERQUE NM 87120	LOT 6 BLK 14 RINCON SU	0.14197509
ATENCIO MICHAEL A & LOUISE	7901 EMERALD DR NW	ALBUQUERQUE NM 87120	7901 EMERALD DR NW	ALBUQUERQUE NM 87120	LT 7 BLK 5 PLAT OF UNSE	0.29796038
HARDY KIMBERLY	4808 SUNDANCE TRL NW	ALBUQUERQUE NM 87120-2873	4808 SUNDANCE TRL NW	ALBUQUERQUE NM 87120	* 44 HOMESTEAD HILLS	0.18308784
PURCELLA LARRY T & ARLENE	7200 STAGHORN DR NW	ALBUQUERQUE NM 87120	7200 STAGHORN DR NW	ALBUQUERQUE NM 87120	* 013 003VOLCANO CLIF	0.30826713
CORRAL DIANA L	5000 HOMESTEAD TRL NW	ALBUQUERQUE NM 87120-2832	5000 HOMESTEAD TRL NW	ALBUQUERQUE NM 87120	* 5 3 AMENDED REPL OF	0.22564077
WALTERS JAN D & MARILYN	4924 SUNDANCE TRL NW	ALBUQUERQUE NM 87120-2863	4924 SUNDANCE TRL NW	ALBUQUERQUE NM 87120	* 90 HOMESTEAD HILLS	0.20379541
ZEIDAN MOHSEN & GAMBOA JEAN	6368 CAMINO DE PAZ NW	ALBUQUERQUE NM 87120-4284	6300 CANAVIO RD NW	ALBUQUERQUE NM 87120	*00150008VOLCANO CL	0.37751544
HPA III ACQUISITIONS 1 LLC	120 S RIVERSIDE PLAZA SUITE 201	CHICAGO IL 60606-6995	6500 CARNEY AVE NW	ALBUQUERQUE NM 87120	* 1 5 AMENDED PLAT OF	0.10739071
PARADISE WEST INC	7423 LANTERN RD NE	ALBUQUERQUE NM 87109	N/A	ALBUQUERQUE NM 87114	TR OF LAND IN E1/2 NE I	5.0902224
CLARK HUGH Q & MIERA VERMA L	6120 SIERRA LINDA AVE NW	ALBUQUERQUE NM 87120	6120 SIERRA LINDA AVE NW	ALBUQUERQUE NM 87120	* 004 006VOLCANO CLIF	0.50664247
SALISBURY MARK & JOAN H	1420 RICE CREEK RD NE	MINNEAPOLIS MN 55432-5231	6523 AZOR LN NW	ALBUQUERQUE NM 87120	* 009 005VOLCANO CLIF	0.32112684
HASSI RICHARD G & CATHERINE M	9123 LAURA LEE PL NW	ALBUQUERQUE NM 87114	9123 LAURA LEE PL NW	ALBUQUERQUE NM 87114	LT 23-P1 BLK 1 AMENDEI	0.15916638
CHASSELS MARY M	8516 MOCK HEATHER RD NW	ALBUQUERQUE NM 87120	8516 MOCK HEATHER RD NW	ALBUQUERQUE 87120	LT 1-A BLK 16 PLAT OF L	0.18731502
CITY OF ALBUQUERQUE	PO BOX 1293	ALBUQUERQUE NM 87103	N/A	ALBUQUERQUE NM 87120	* 004 005VOLCANO CLIF	0.40896793
SNYDER ANNITA DOREEN	8709 WESTRIDGE PL NW	ALBUQUERQUE NM 87114-5771	8709 WESTRIDGE PL NW	ALBUQUERQUE NM 87114	LOT 3-P1 BLK 11 CORR PI	0.18356129
CROSS JAMES L & CECILIA A	7809 PRIMROSE DR NW	ALBUQUERQUE NM 87120-5239	7809 PRIMROSE DR NW	ALBUQUERQUE NM 87120	LOT 6 PRAIRIE RIDGE UN	0.17300561
6331 MICHELANGELO LANE LLC	6204 REDROOT ST NW	ALBUQUERQUE NM 87120-5444	6331 MICHELANGELO LN NW	ALBUQUERQUE NM 87114	LOT 17 PLAT OF LA SCAL	0.10102246
TORRES HECTOR TOMAS & CYNTHI	6345 BUENOS AIRES PL NW	ALBUQUERQUE NM 87120-2103	6345 BUENOS AIRES PL NW	ALBUQUERQUE NM 87120	LOT 50-A OF REPLAT OF	0.15918896
SIMMONS BRAD W & HOPE C	8324 CEDAR CREEK DR NW	ALBUQUERQUE NM 87120	8324 CEDAR CREEK DR NW	ALBUQUERQUE NM 87120	LT 65 PLAT OF SHENANC	0.39552796
URIOSTE JUAN & MAYRA	PO BOX 65415	ALBUQUERQUE NM 87193-5415	5628 KIMBERLITE DR NW	ALBUQUERQUE NM 87120	* 014 002VOLCANO CLIF	0.29457744
ORTIZ ROSA S	9719 PUCCINI TRL NW	ALBUQUERQUE NM 87114-4697	9719 PUCCINI TRL NW	ALBUQUERQUE NM 87114	LT 14 PLAT OF VITTORIA	0.10565437
MOORE DENNIS STEFAN & MICHEI	7143 LAS NUTRIAS RD NW	ALBUQUERQUE NM 87114-5923	7143 LAS NUTRIAS RD NW	ALBUQUERQUE NM 87114	LT 34A-P1 PLAT OF TAO:	0.15074909
SALAS DAVID J	8304 CREEKWOOD AVE NW	ALBUQUERQUE NM 87120	8304 CREEKWOOD AVE NW	ALBUQUERQUE NM 87120	LT 11 P1 BLK 10 VACATIC	0.19246579
HALL HILTON	7115 GLYNDON TRL NW	ALBUQUERQUE NM 87114-4575	7115 GLYNDON TRL NW	ALBUQUERQUE NM 87114	LT 68 PLAT FOR THE RES	0.15422825
CASAUS MARK A	6715 VISTA DEL SOL DR NW	ALBUQUERQUE NM 87120-3798	6715 VISTA DEL SOL DR NW	ALBUQUERQUE NM 87120	LT 78 PLAT OF VISTA VII	0.14443494
SIDES WILLIAM & LEAH	8404 WILD DUNES AVE NW	ALBUQUERQUE NM 87120-3784	8404 WILD DUNES AVE NW	ALBUQUERQUE NM 87120	LT 105 PLAT OF VISTA V	0.16403998
WILMORE ROBERT J II	8600 MESA TOP RD NW	ALBUQUERQUE NM 87120	8600 MESA TOP RD NW	ALBUQUERQUE 87120	LT 11 BLK 27 PLAT OF VI:	0.19746855
POTERE BERNARD A & MARCIA M	7115 METE SOL DR NW	ALBUQUERQUE NM 87120-4278	7115 METE SOL DR NW	ALBUQUERQUE 87120	LT 15 BLK 9 PLAT OF VIS	0.16076712
ZAMORA ALEJANDRO D	8919 BALSAM GLADE RD NW	ALBUQUERQUE NM 87114-5985	8919 BALSAM GLADE RD NW	ALBUQUERQUE 87114	LT 43-P1CORRECTION PL	0.10807127

HANEY DONALD L & MARY	7213 ROCHESTER DR	EL PASO TX 79912-1523	N/A	ALBUQUERQUE NM 87120	TR 24C REPLAT TR 24 UN	0.86763082
TORREZ GENE M & DAVETTA R	6500 PICARDIA PL NW	ALBUQUERQUE NM 87120-7044	6500 PICARDIA PL NW	ALBUQUERQUE NM 87120	* 004 010VOLCANO CLIF	0.34139144
ZITKUS JOSEPH & JULIE	2301 WATERSHED DR NW	ALBUQUERQUE NM 87120	2301 WATERSHED DR NW	ALBUQUERQUE NM 87120	LT 43 PLAT OF WATERSH	0.29718073
CASA CORRALES CONSTRUCTION CO	PO BOX 1757	CORRALES NM 87048-1747	7919 MAUNA LOA DR NW	ALBUQUERQUE NM 87120	* 006 005VOLCANO CLIF	0.24379076
RUBIDOUX ERIC T & CHRISTINA R	6516 ONYX CT NW	ALBUQUERQUE NM 87120-3286	6516 ONYX CT NW	ALBUQUERQUE NM 87120	LT 3 BLK 5 PLAT OF UNSE	0.39328735
REGAZZI MARK D	7016 LAMAR AVE NW	ALBUQUERQUE NM 87120	7016 LAMAR AVE NW	ALBUQUERQUE NM 87120	LT 16 BLK 2 RINCON SUB	0.19120499
BEAVER THERESA D	8136 CAYENNE DR NW	ALBUQUERQUE NM 87120-4289	8136 CAYENNE DR NW	ALBUQUERQUE 87120	LT 19 BLK 4 PLAT OF LA C	0.1954458
THURGOOD BLAIR WALTON & LOU	5035 SIMON DR NW	ALBUQUERQUE NM 87114-4347	N/A	ALBUQUERQUE NM 87120	* 020 012VOLCANO CLIF	0.52072982
PV TRAILS ALBUQUERQUE LLC	4350 LA JOLLA VILLAGE DR SUITE	SAN DIEGO CA 92122-1244		ALBUQUERQUE 87114	TR 3 BULK LAND PLAT OF	5.84970121
CITY OF ALBUQUERQUE	PO BOX 1293	ALBUQUERQUE NM 87103-2248	PETIRROJO RD NW	ALBUQUERQUE NM 87120	*00900006VOLCANO CL	0.47204793
ATMA MICHAEL & CHERYL	6916 RIMROCK CIR NW	ALBUQUERQUE NM 87120-3196	N/A	ALBUQUERQUE NM 87120	* 026 012VOLCANO CLIF	0.47825562
PECKHAM LAWRENCE N & TRESSA	165 SCISSORTAIL TRL	GEORGETOWN TX 78628-4805	N/A	ALBUQUERQUE NM 87120	TR 21A REPLAT TR 21 UN	1.83208241
AMERSHI ARIF & SHELLINA	8924 HELMICK PL NE	ALBUQUERQUE NM 87122	N/A	ALBUQUERQUE NM 87120	TRACT 23 VOLCANO CLIF	3.18927001
ZERANGUE JONATHAN BLAISE & TH	4623 WAYNESBORO PL NW	ALBUQUERQUE NM 87120-3839	4623 WAYNESBORO PL NW	ALBUQUERQUE NM 87120	LOT 8 PLAT OF SHENANI	0.27743259
MAGALLANES OSCAR C & VERONIC	5404 YUMA CT NW	ALBUQUERQUE NM 87120-2967	5404 YUMA CT NW	ALBUQUERQUE NM 87120	* 16 CORRECTED PLAT C	0.21941189
VIGIL MICHAEL PAUL & LUNA G	5309 CHEYENNE CT NW	ALBUQUERQUE NM 87120	5309 CHEYENNE CT NW	ALBUQUERQUE NM 87120	* 29 CORRECTED PLAT C	0.32323419
VILLASENOR VICTOR DANIEL & MA	7620 WINDOW ROCK CT NW	ALBUQUERQUE NM 87120-3056	7620 WINDOW ROCK CT NW	ALBUQUERQUE NM 87120	LT 34 CORRECTED REPLA	0.31344644
SALAZAR BILLY JAMES & SALAZAR	6419 CANAVIO PL NW	ALBUQUERQUE NM 87120-7052	6419 CANAVIO RD NW	ALBUQUERQUE NM 87120	*00140004VOLCANO CL	0.32226261
SEGURA JUAN L & PATRICIA R	5547 TIMBERFALLS RD NW	ALBUQUERQUE NM 87114-1541	5547 TIMBERFALLS RD NW	ALBUQUERQUE NM 87114	LT 4 BLK B PLAT FOR PAR	0.18423488
RAINS CHRISTOPHER & KRISTA	9409 TALARA PL NW	ALBUQUERQUE NM 87114	9409 TALARA PL NW	ALBUQUERQUE NM 87114	LT 51-P1 PLAT OF TERES	0.15491147
COMSTOCK MICA M & DENISE M F	9331 DROLET DR NW	ALBUQUERQUE NM 87114-1341	9331 DROLET DR NW	ALBUQUERQUE NM 87114	LT 14-P1 PLAT FOR TRAI	0.14611176
BENAVIDEZ ROMANA	6908 BOCA NEGRA PL NW	ALBUQUERQUE NM 87120-1359	6908 BOCA NEGRA PL NW	ALBUQUERQUE NM 87120	LOT 16-P1 SUBDIVISION	0.10366743
ALBAUGH GUY E & MARY L CO-TRU	9952 CLEARWATER ST NW	ALBUQUERQUE NM 87114-4111	N/A	ALBUQUERQUE NM 87120	* 007 007VOLCANO CLIF	0.26260009
ORTEGA KEITH & MARGARET	8319 CALLE ENSUENO NW	ALBUQUERQUE NM 87120-5929	8319 CALLE ENSUENO NW	ALBUQUERQUE NM 87120	LT 39 BLK 5 UNIT IIA PLA	0.13665192
RABADI ISSA & NANCY	1464 E VICTOR HUGO AVE	PHOENIX AZ 85022-4911	N/A	ALBUQUERQUE NM 87120	* 001 008VOLCANO CLIF	30.07218706
VIGIL MICHAEL S & MARIA A	7108 STAGHORN DR NW	ALBUQUERQUE NM 87120	7108 STAGHORN DR NW	ALBUQUERQUE NM 87120	* 015 003VOLCANO CLIF	0.35576906
LOVATO JOSEPH & REBECCA L	7415 SUNROSE DR NW	ALBUQUERQUE NM 87120-2773	7415 SUNROSE DR NW	ALBUQUERQUE NM 87120	LT 42 PRAIRIE RIDGE UNI	0.1462296
PACHECO CHRIS S & ERICA	8705 SANDWATER RD NW	ALBUQUERQUE NM 87120	8705 SANDWATER RD NW	ALBUQUERQUE NM 87120	LT 78 PLAT OF WATERSH	0.1954802
JARAMILLO MICHAEL A & CINDY J	8924 HALLSTON TRL NW	ALBUQUERQUE NM 87114	8924 HALLSTON TRL NW	ALBUQUERQUE NM 87114	LT 62 PLAT FOR THE RES	0.15141463
MULLIKIN ROBERT PATRICK	7005 KAYSER MILL RD NW	ALBUQUERQUE NM 87114-5978	7005 KAYSER MILL RD NW	ALBUQUERQUE 87114	LT 29-P1 CORRECTION PI	0.11027728
BUTLER MELANIE D	8331 GROUNSEL RD NW	ALBUQUERQUE NM 87120	8331 GROUNSEL RD NW	ALBUQUERQUE 87120	LT 18 BLK 4 PLAT OF VIS	0.1065454
POHL ANTHONY GOMEZ	2204 EVANS CT SW	ALBUQUERQUE NM 87105		ALBUQUERQUE NM 87120	LT 26 BLK 1 UNIT 14 VOL	0.28087236
SERRANO & SONS CONSTRUCTORS	3305 RONDA DE LECHUSAS NW	ALBUQUERQUE NM 87120	6405 CANAVIO RD NW	ALBUQUERQUE NM 87120	*00100004VOLCANO CL	0.32091601
GUERRERO EVETTE	5817 BRAHMA DR NW	ALBUQUERQUE NM 87120-3026	5817 BRAHMA DR NW	ALBUQUERQUE NM 87120	* 028 007THE HIGH RAN	0.30547249
GARIBAY JOSEPH SAUL & GRACE A	7319 BANGOR AVE NW	ALBUQUERQUE NM 87120-3588	7319 BANGOR AVE NW	ALBUQUERQUE NM 87120	*27 6 AMENDED REPLAT	0.15130605
DEXEL DENNIS & HELEN	6403 CALEY AVE NW	ALBUQUERQUE NM 87120-3202	6403 CALEY AVE NW	ALBUQUERQUE NM 87120	LT 35 BLK A AMENDED &	0.14001964
WEADOCK ELLEN M & GARY L	4814 BUTTERFIELD TRL NW	ALBUQUERQUE NM 87120-2853	4814 BUTTERFIELD TRL NW	ALBUQUERQUE NM 87120	* 100 HOMESTEAD HILL	0.18482495
AMERSHI ARIF & SHELLINA	8924 HELMICK PL NE	ALBUQUERQUE NM 87122	N/A	ALBUQUERQUE NM 87120	TRACT 24 VOLCANO CLIF	3.18919695
DODGE DANA	6001 OPEN SKY DR NW	ALBUQUERQUE NM 87120	6001 OPEN SKY DR NW	ALBUQUERQUE NM 87120	* 002 004THE HIGH RAN	0.25595465
ONIELL KENNETH & PATTI	7825 BURSERA DR NW	ALBUQUERQUE NM 87120	7825 BURSERA DR NW	ALBUQUERQUE NM 87120	LT 68 PRAIRIE RIDGE UNI	0.15328754
GARCIA AUDREY	6801 KEELING ST NW	ALBUQUERQUE NM 87120	6801 KEELING ST NW	ALBUQUERQUE NM 87120	*79 2 PRADO DEL OSO T	0.09488959
SHELTON ERIC M TRUSTEE SHELTO	6508 TESUQUE DR NW	ALBUQUERQUE NM 87120-4819	6508 TESUQUE DR NW	ALBUQUERQUE NM 87120	LT 1 UNIT 1 PLAT OF UNI	0.28166986
TOMPKINS BRUCE C & SANDRA L TF	328 ALEXIAN WAY H6	SIGNAL MOUNTAIN TN 37377-1963	N/A	ALBUQUERQUE NM 87120	TRACT 3 VOLCANO CLIFI	3.12079857

STATE OF NEW MEXICO STATE LAI	PO BOX 1148	SANTA FE NM 87504-1148	RAINBOW BLVD NW	ALBUQUERQUE 87120	TR C-2 PLAT OF TRACT C	77.40732794
GRIEGO CLEMENTE A	10415 BORREGO CREEK DR NW	ALBUQUERQUE NM 87114-4485	6920 SWEETBRIER AVE NW	ALBUQUERQUE NM 87120	LT 8 BLK 3 RINCON SUBD	0.14267522
CITY OF ALBUQUERQUE	PO BOX 2248	ALBUQUERQUE NM 87103-2248	N/A	ALBUQUERQUE NM 87120	* 037 006VOLCANO CLIF	0.57085641
VILLEGAS ANTHONY	PO BOX 12275	ALBUQUERQUE NM 87195	LORI RD NW	ALBUQUERQUE NM 87120	LT 3 BLK 4 UNIT 14 VOLC	0.29525398
CITY OF ALBUQUERQUE	PO BOX 2248	ALBUQUERQUE NM 87103-2248	N/A	ALBUQUERQUE NM 87120	TR C SHENANDOAH SUBI	1.17853901
LIBRETTO IRENE	6917 SWEETBRIER AVE NW	ALBUQUERQUE NM 87120-4145	6917 SWEETBRIER AVE NW	ALBUQUERQUE NM 87120	LT 31 BLK 2 RINCON SUBI	0.13140266
MCCLURE ROBERT MICHAEL	PO BOX 66899	ALBUQUERQUE NM 87193-6899	5104 FAIRMONT CT NW	ALBUQUERQUE NM 87120	LOT 2 BLK 1 SHENANDO/	0.16488994
VEGA TOMASA D BARELA	6701 RUSTLER RD NW	ALBUQUERQUE NM 87120-3013	6701 RUSTLER RD NW	ALBUQUERQUE NM 87120 3013	* 026 003THE HIGH RAN	0.19389369
SANCHEZ TROY K	4905 QUAIL RIDGE DR NW	ALBUQUERQUE NM 87114-4351	4905 QUAIL RIDGE DR NW	ALBUQUERQUE NM 87114	*41A OF REPL OF LT 42A	0.1176382
LOCKE COLLINS JR & HOLLYFIELD L	6537 CLIFFROSE RD NW	ALBUQUERQUE NM 87120-4416	6537 CLIFFROSE RD NW	ALBUQUERQUE NM 87120	LOT 38 SANTA FE VILLAC	0.11056685
SANDOVAL LARRY J	4901 BOND CT NW	ALBUQUERQUE NM 87120-4417	4901 BOND CT NW	ALBUQUERQUE NM 87120	LT 100 SANTA FE VILLAC	0.10760651
COOLEY WILLIAM & MARLENE	5008 NORTHERN TRL NW	ALBUQUERQUE NM 87120-2026	7216 BANGOR NW	ALBUQUERQUE NM 87120	* 9 7-A AMENDED REPL/	0.1444965
JOJOLA FELICIA S	8309 CAMINO PAISANO NW	ALBUQUERQUE NM 87120-5919	8309 CAMINO PAISANO NW	ALBUQUERQUE NM 87120	LT 6 BLK 4 UNIT IIA PLAT	0.13772212
KING JOHN A & LUPE A	8008 CLIFFVIEW AVE NW	ALBUQUERQUE NM 87120-6551	8008 CLIFFVIEW AVE NW	ALBUQUERQUE NM 87120	LOT 9-P1 BLK 18 REPL FC	0.13499283
MENA RAYMOND JR	8009 CAMINO PAISANO NW	ALBUQUERQUE NM 87120-5909	8009 CAMINO PAISANO NW	ALBUQUERQUE NM 87120	LT 6 BLK 1 CORRECTED PI	0.16403187
KIRKLAND RENEE M	9901 BRADFORD PL NW	ALBUQUERQUE NM 87114	9901 BRADFORD PL NW	ALBUQUERQUE NM 87114	LT 7 BLK A PLAT FOR PAF	0.15045219
JOHNSON JESSICA & ERIC	9623 PUCCINI TRL NW	ALBUQUERQUE NM 87114-4699	9623 PUCCINI TRL NW	ALBUQUERQUE NM 87114	LT 21 PLAT OF VITTORIA	0.10095696
PACHECO NICOLE CHRISTINE	5215 PARK RIDGE RD NW	ALBUQUERQUE NM 87120-4732	8319 CHILTE PINE RD NW	ALBUQUERQUE 87120	LT 20 BLK 2 PLAT OF VIS'	0.15141459
GARCIA MICHAEL R & JUDE P	8316 BOUVARDIA AVE NW	ALBUQUERQUE NM 87120	8316 BOUVARDIA AVE NW	ALBUQUERQUE 87120	LT 6-P1 BLK 2 PLAT OF VI	0.15155916
BARRON REYES	3385 S 7730 W	MAGNA UT 84044-2032	3509 RUNNING BIRD PL NW	ALBUQUERQUE NM 87120	LT 17-P1 BLK 4 VACATIO	0.12191305
CITY OF ALBUQUERQUE	PO BOX 1293	ALBUQUERQUE NM 87103-2248	N/A	ALBUQUERQUE NM 87120	* 016 001VOLCANO CLIF	0.35495666
KRATZER DAVID H & BEVERLY J TRU	8501 MESA RAIN RD NW	ALBUQUERQUE NM 87120-3258	8501 MESA RAIN RD NW	ALBUQUERQUE NM 87120	LT 58 PLAT OF WATERSH	0.49093437
LE VOIS MICHEL A & TERRY L	6704 RUSTLER RD NW	ALBUQUERQUE NM 87120-3014	6704 RUSTLER RD NW	ALBUQUERQUE NM 87120	* 035 008THE HIGH RAN	0.17616365
CITY OF ALBUQUERQUE	PO BOX 1293	ALBUQUERQUE NM 87103-2248	CANAVIO PL NW	ALBUQUERQUE NM 87120	*00560006VOLCANO CL	0.42999627
BROWN SHAWN M	8400 WILD DUNES AVE NW	ALBUQUERQUE NM 87120	8400 WILD DUNES AVE NW	ALBUQUERQUE NM 87120	LT 106 PLAT OF VISTA V	0.17494474
SALAS VINCENT A & DONNA M CO-	9605 CONEFLOWER DR NW	ALBUQUERQUE NM 87114-5938	9605 CONEFLOWER DR NW	ALBUQUERQUE NM 87114	LT 5 BLK 2 PLAT OF CHAN	0.97251407
ST-PIERRE AMANDA R & MAXIM J	8616 WILD DUNES RD NW	ALBUQUERQUE NM 87120-4314	8616 WILD DUNES RD NW	ALBUQUERQUE 87120	LT 6 BLK 25 PLAT OF VIS'	0.20060402
CROSS REBECCA J	6928 CANYON CLIFF RD NW	ALBUQUERQUE NM 87114	6928 CANYON CLIFF RD NW	ALBUQUERQUE 87114	LT 66-P1 PLAT OF SANT/	0.14162015
STATE OF NEW MEXICO STATE LAI	PO BOX 6850	SANTA FE NM 87502-6850	N/A	ALBUQUERQUE NM 87120	* 043 001VOLCANO CLIF	0.75966934
OTERO LEO & ELAINE M	6157 AGATE AVE NW	ALBUQUERQUE NM 87120-3087	6157 AGATE AVE NW	ALBUQUERQUE NM 87120	* 044 007VOLCANO CLIF	0.30260898
GERLOCK ROBERT D	8736 SPRINGHILL DR NW	ALBUQUERQUE NM 87114-6221	8736 SPRINGHILL DR NW	ALBUQUERQUE NM 87114	LT 16-P1 BLK 7 VACATIO	0.23444048
PHILIPS COURTNEY & PHILIPS RUT-	4912 WAGON MOUND TRL NW	ALBUQUERQUE NM 87120-2869	4912 WAGON MOUND TRL NW	ALBUQUERQUE NM 87120	* 120 HOMESTEAD HILL	0.31920955
ZETTEL MICHAEL R & EUGENE A CH	3104 CANDLELIGHT DR NE	ALBUQUERQUE NM 87111	N/A	ALBUQUERQUE NM 87120	TRACT 11 UNIT NO 10 VI	2.15256458
JANAVARIS CAROL M	8302 APACHE AVE NE	ALBUQUERQUE NM 87110		ALBUQUERQUE NM 87120	LT 2 BLK 3 UNIT 14 VOLC	0.29909964
VAN DAMME RICHARD A	5306 FAIRFAX DR NW	ALBUQUERQUE NM 87114-4660	5306 FAIRFAX DR NW	ALBUQUERQUE NM 87114	*8-A 13 UNIT 2-A REPLA'	0.39378649
LUJAN MARY L	9400 SANTALA PL NW	ALBUQUERQUE NM 87114	9400 SANTALA PL NW	ALBUQUERQUE NM 87114	LT 16-P1 BLK 1 PLAT OF \	0.14417999
PENA OWEN	6815 TAMARISK PL NW	ALBUQUERQUE NM 87120	6815 TAMARISK NW	ALBUQUERQUE NM 87120	* 024 007VOLCANO CLIF	0.27841378
HARLAN JASON & DIANA	9515 SPANISH POINTE NW	ALBUQUERQUE NM 87114	2901 MONUMENT DR NW	ALBUQUERQUE NM 87120	LOT 6-P1 BLK 23 REPLAT	0.23041823
CASIAS MIGUEL ERNEST	6720 SEVILLE PL NW	ALBUQUERQUE NM 87120	6720 SEVILLE PL NW	ALBUQUERQUE NM 87120	* 048 007VOLCANO CLIF	0.27194031
WRAY TIMOTHY & BECKETT AUTUM	6523 AZUELO AVE NW	ALBUQUERQUE NM 87120-2078	6523 AZUELO AVE NW	ALBUQUERQUE NM 87120	* 32 6 AMENDED PLAT C	0.08398099
ROYBAL GILBERT K	4900 ROSEMARY DR NW	ALBUQUERQUE NM 87120-4171	4900 ROSEMARY DR NW	ALBUQUERQUE NM 87120	LT 19 BLK 4 RINCON SUB'	0.17030992
VIGIL ASHLEY A & WILLIAM FRANC	6119 LITTLE JOE PL NW	ALBUQUERQUE NM 87120-3769	6119 LITTLE JOE PL NW	ALBUQUERQUE NM 87120 3769	LT 14-P1 BLK 7A A PLAT (0.15637472
LOPEZ RICHARD A & DARLENE D	7919 ELLIOTT RD NW	ALBUQUERQUE NM 87120	7919 ELLIOTT RD NW	ALBUQUERQUE NM 87120	LOT 9-P1 BLK 2 PLAT OF	0.14557586

MCCALL ROBERT S & MARILYN G	4427 RIVER HILL DR NW	ALBUQUERQUE NM 87120	4427 RIVER HILL DR NW	ALBUQUERQUE NM 87120	LT 23 PLAT OF RIVERVIE	0.31307517
MOE AMANDA L	6712 TREELINE AVE NE	ALBUQUERQUE NM 87114-6194	6712 TREELINE AVE NW	ALBUQUERQUE 87114	LT 125-P1 SUBDIVISION	0.09378743
SCOTT ROBERT D	7312 PAINTED PONY TRL NW	ALBUQUERQUE NM 87120-3021	7312 PAINTED PONY TRL NW	ALBUQUERQUE NM 87120	LT 50 CORRECTED REPLA	0.1895739
CITY OF ALBUQUERQUE	PO BOX 1293	ALBUQUERQUE NM 87103-2248	PETIRROJO RD NW	ALBUQUERQUE NM 87120	*00780006VOLCANO CL	0.30145791
FINCH ROBERT J & GAYLE F	6915 RIM ROCK CIR NW	ALBUQUERQUE NM 87120	6915 RIM ROCK CIR NW	ALBUQUERQUE NM 87120	LT 23 BLK 1 PLAT OF UNS	0.46442207
CALDWELL JOHN PATRICK & RISA A	7228 CARSON TRL NW	ALBUQUERQUE NM 87120-2905	7228 CARSON TRL NW	ALBUQUERQUE NM 87120	* 44 CORRECTED PLAT C	0.27277433
GALLEGOS DAVID & NIEVE	6916 BOCA NEGRA PL NW	ALBUQUERQUE NM 87120-1359	6916 BOCA NEGRA PL NW	ALBUQUERQUE NM 87120	LOT 18-P1 SUBDIVISION	0.185046
BARNETT JACK WILLIAM & DONNA	3248 N 152ND AVE	GOODYEAR AZ 85395-8646	6532 PATO RD NW	ALBUQUERQUE NM 87120	* 001 007VOLCANO CLIF	0.32153187
BURSTEIN ERIC & BARBARA J	4724 HOMESTEAD TRL NW	ALBUQUERQUE NM 87120-5200	4724 HOMESTEAD TRL NW	ALBUQUERQUE NM 87120	LOT 1 BLK 2 PRAIRIE RID	0.16724104
WOOD JOSHUA B & KATHRYN M	6908 LAMAR AVE NW	ALBUQUERQUE NM 87120-3565	6908 LAMAR AVE NW	ALBUQUERQUE NM 87120	LT 4 BLK 2 RINCON SUBD	0.14936118
MAYES ROBERT & HOLLY	7304 TOME CT NW	ALBUQUERQUE NM 87114-4565	7304 TOME CT NW	ALBUQUERQUE NM 87114	LT 53-P1 PLAT FOR SANT	0.14710432
HIGHLANDS JOINT VENTURE	PO BOX 18419	FOUNTAIN HILLS AZ 85269-8419	N/A	ALBUQUERQUE NM 87120	* 031 013VOLCANO CLIF	0.2785812
CRAWFORD MARTIN J & PRINCE RC	6709 ASTAIR AVE NW	ALBUQUERQUE NM 87120-4428	6709 ASTAIR NW	ALBUQUERQUE NM 87120	LT 34 BLK 8 RINCON SUBI	0.14416578
CITY OF ALBUQUERQUE	PO BOX 1293	ALBUQUERQUE NM 87103-2248	N/A	ALBUQUERQUE NM 87120	* 006 003VOLCANO CLIF	0.42142674
GRUBB KELSEY S & MONTOYA MAT	5216 SPINNING WHEEL RD NW	ALBUQUERQUE NM 87120-2935	5216 SPINNING WHEEL RD NW	ALBUQUERQUE NM 87120	*050 003 HOMESTEAD I	0.2664945
ISMOND ERIC J	5324 FAIRFAX DR NW	ALBUQUERQUE NM 87114-4660	5324 FAIRFAX DR NW	ALBUQUERQUE NM 87114	*5 13 UNIT 2-A REPLAT C	0.38946092
MOORE SANDRA M	7404 PRIMROSE DR NW	ALBUQUERQUE NM 87120-5236	7404 PRIMROSE DR NW	ALBUQUERQUE NM 87120	LT 26 PRAIRIE RIDGE UNI	0.14539673
HAYNE VALERIE J	5236 CHESAPEAKE RD NW	ALBUQUERQUE NM 87120-4508	5236 CHESAPEAKE RD NW	ALBUQUERQUE NM 87120	LT 58 SHENANDOAH SUI	0.14221623
MAESTAS ANDREA C	3006 22ND AVE SE	RIO RANCHO NM 87124-1658	6001 ERMEMIN AVE NW	ALBUQUERQUE NM 87114	LT 82 BLK 5 PLAT OF PAR	0.10707299
GARCIA LEROY P	6839 VISTA DEL SOL DR NW	ALBUQUERQUE NM 87120-3702	6839 VISTA DEL SOL DR NW	ALBUQUERQUE NM 87120	LT 54 PLAT OF VISTA VII	0.14754134
HASSANALIAN MOSTAFA	9808 KOKOPELLI DR NW	ALBUQUERQUE NM 87114-4354	9808 KOKOPELLI RD NW	ALBUQUERQUE NM 87114	LT 3-P1 BLK B CORRECTIC	0.12726379
GUTIERREZ LINA R	6823 TIERRA VIEJA ST NW	ALBUQUERQUE NM 87120	6823 TIERRA VIEJA ST NW	ALBUQUERQUE 87120	LT 19-A BLK 6 REPLAT OF	0.10344922
CLINGER BRYCE NEAL & BREANNE B	6932 TIJERAS CREEK RD NW	ALBUQUERQUE NM 87114-6142	6932 TIJERAS CREEK RD NW	ALBUQUERQUE 87114	LT 87 P1-G PLAT OF SAN	0.11570288
WENZL DONALD & GONZALES NIKK	7001 HAWKWATCH RD NW	ALBUQUERQUE NM 87114-5984	7001 HAWKWATCH RD NW	ALBUQUERQUE 87114	LT 63-P1 CORRECTION PI	0.10991009
ALFREY ELDON F & MICHELLE R	6344 CAMINO DE PAZ RD NW	ALBUQUERQUE NM 87120	6344 CAMINO DE PAZ NW	ALBUQUERQUE 87120	LT 8 BLK 6 PLAT OF LA CL	0.15486677
LUZZI KARIN & MICHAEL	5300 FAIRFAX DR NW	ALBUQUERQUE NM 87114	5300 FAIRFAX NW	ALBUQUERQUE NM 87114	*9-A 13 UNIT 2-A REPLA'	0.44785818
SANDOVAL ALBERT L	4132 LA PURISIMA DR	LAS CRUCES NM 88011-8426	LYNN RD NW	ALBUQUERQUE NM 87120	*1 006VOLCANO CLIFFS	0.30175958
CHAVEZ BRIAN V & TAMMY R ROM	5208 ROANOKE AVE NW	ALBUQUERQUE NM 87120-4537	5208 ROANOKE AVE NW	ALBUQUERQUE NM 87120	LT 75 SHENANDOAH UNI	0.17131592
LLAMAS LEROY & LEE ANN	6609 MEADOW LAKE DR NW	ALBUQUERQUE NM 87120	6609 MEADOW LAKE PL NW	ALBUQUERQUE NM 87120	* 007 007VOLCANO CLIF	0.29116632
ATKERSON E RENEE & JERRY J	10212 AVENIDA VISTA SOL NW	ALBUQUERQUE NM 87114-5904	6501 ARCILLA PL NW	ALBUQUERQUE NM 87120	* 020 001VOLCANO CLIF	0.29056684
SAVINO ROBERT G	5644 COLD CREEK AVE NW	ALBUQUERQUE NM 87114-6105	5644 COLD CREEK AVE NW	ALBUQUERQUE 87114	LT 34 PLAT OF SUNDANC	0.11895444
FINAMORE JOSEPH A & DOLORES	7716 PRIMROSE DR NW	ALBUQUERQUE NM 87120-5214	7716 PRIMROSE DR NW	ALBUQUERQUE NM 87120	LT 21 PRAIRIE RIDGE UNI	0.14743835
GONZALES REMIGIO ROBERT	7540 PECOS TRL NW	ALBUQUERQUE NM 87120	7540 PECOS TRL NW	ALBUQUERQUE NM 87120	*8-A 1 REPLAT OF LOTS	0.14478929
WARNER JOHN F	7040 SNAPDRAGON RD NW	ALBUQUERQUE NM 87120-4175	7040 SNAPDRAGON RD NW	ALBUQUERQUE NM 87120	LT 59 BLK 1 RINCON SUB'	0.15799779
GIL VIRGILIO SERGIO SR TRUSTEE V	6506 CALLE REDONDA NW	ALBUQUERQUE NM 87120-2728	6332 MONTANO RD NW	ALBUQUERQUE NM 87120	LOT O-17 VOLCANO CLIF	0.27154066
ORTEGA STEVE E & ORTIZ-ORTEGA	6636 SUJETO RD NW	ALBUQUERQUE NM 87120-7003	6636 SUJETO RD NW	ALBUQUERQUE NM 87120	* 015 005VOLCANO CLIF	0.6621716
MUNOZ JOSE GARAY & ANNETTE	6115 PICTURE ROCK PL NW	ALBUQUERQUE NM 87120-2558	6115 PICTURE ROCK PL NW	ALBUQUERQUE NM 87120	LT 30-P1 PLAT OF THE TI	0.08464327
JONES RIESLEY R & CAROLA	6342 MOJAVE ST NW	ALBUQUERQUE NM 87120	6342 MOJAVE ST NW	ALBUQUERQUE NM 87120	LOT 22-A BLOCK 10A PL/	0.15567261
VASQUEZ CHRISTIAN N & CHAVEZ-	PO BOX 811	JAMESTOWN NM 87347	N/A	ALBUQUERQUE NM 87120	*13 005VOLCANO CLIFF	0.48310789
BASSETT ALLEN	9919 BRUNSWICK PL NW	ALBUQUERQUE NM 87114-2152	9919 BRUNSWICK PL NW	ALBUQUERQUE NM 87114	LT 30 BLK D PLAT FOR PA	0.1934629
MALDONADO KENNETH J & GINA N	5901 PAINTED PONY DR NW	ALBUQUERQUE NM 87120-4813	5901 PAINTED PONY DR NW	ALBUQUERQUE NM 87120	LT 24 CORRECTED REPLA	0.30991737
IBARRA ALINA A & WOJTOWICZ PA	2220 WINDWARD DR NW	ALBUQUERQUE NM 87120-3696	2220 WINDWARD DR NW	ALBUQUERQUE NM 87120	LT 14-P1 BLK 5 CORRECTI	0.15018087
HEIKKINEN LORA DEANNE & KAY PE	2309 ARROYO FALLS ST NW	ALBUQUERQUE NM 87120-3268	2309 ARROYO FALLS ST NW	ALBUQUERQUE NM 87120	LT 112 PLAT OF WATERS	0.22809535

KOZELISKI MATTHEW & KIM	8400 MESA TOP RD NW	ALBUQUERQUE NM 87120-3781	8400 MESA TOP RD NW	ALBUQUERQUE NM 87120	LT 96 PLAT OF VISTA VII	0.17201653
CRANE GAIL B	5663 BALD EAGLE RD NW	ALBUQUERQUE NM 87114	5663 BALD EAGLE RD NW	ALBUQUERQUE 87114	LT 1 BLK 3 PLAT OF SUNE	0.14337411
STEPIC JEREMY	5130 BATES CT NW	ALBUQUERQUE NM 87114-4406	5130 BATES CT NW	ALBUQUERQUE NM 87114	* 019 001EXECUTIVE ES	0.42237239
WHEELER NICHOLAS ROBERT & SAI	6908 TESUQUE DR NW	ALBUQUERQUE NM 87120	6908 TESUQUE DR NW	ALBUQUERQUE NM 87120	* 003 011VOLCANO CLIF	0.29488978
GRACE VENETTA	4500 MILLWOOD CT NW	ALBUQUERQUE NM 87120-3854	4500 MILLWOOD CT NW	ALBUQUERQUE NM 87120	LT 40 PLAT OF SHENANC	0.200037
HARRIS JOSHUA	9732 KOKOPELLI DR NW	ALBUQUERQUE NM 87114-4343	9732 KOKOPELLI DR NW	ALBUQUERQUE NM 87114	LT 13-P1 BLK C CORRECTI	0.14976038
SMITH ADAM W	5539 RABADI CASTLE AVE NW	ALBUQUERQUE NM 87114	5539 RABADI CASTLE NW	ALBUQUERQUE NM 87114	LT 12 CORRECTION PLAT	0.1223639
SCHAAP MARTIN & TAMARA K	6432 KOCHIS RD NW	ALBUQUERQUE NM 87120-3206	6432 KOCHIS RD NW	ALBUQUERQUE NM 87120	LT 3 BLK B AMENDED & (0.11439888
MURPHY PATRICK & JORDAN	9808 BASHA ST NW	ALBUQUERQUE NM 87114-1427	9808 BASHA ST NW	ALBUQUERQUE NM 87114	LT 36 CORRECTION PLAT	0.14241506
MCCLENDON TONYA P	2431 ANGEL DR NW	ALBUQUERQUE NM 87120	2431 ANGEL DR NW	ALBUQUERQUE NM 87120	LT 26 BLK 2 AMENDED PI	0.09792906
BONDURANT MARY K	8609 GROUNSEL RD NW	ALBUQUERQUE NM 87120	8609 GROUNSEL RD NW	ALBUQUERQUE 87120	LT 14-A BLK 15 PLAT OF I	0.13773822
MITCHELL MARY EMILY TRUSTEE N	8500 MOCK HEATHER RD NW	ALBUQUERQUE NM 87120-4248	8500 MOCK HEATHER RD NW	ALBUQUERQUE 87120	LT 5-A BLK 16 PLAT OF LI	0.13636139
JOJOLA JOSHUA N & ALIYAH F	9408 TALARA PL NW	ALBUQUERQUE NM 87114-3606	9408 TALARA PL NW	ALBUQUERQUE NM 87114	LT 56-P1 PLAT OF TERES	0.1388014
MENDES ENRIQUE	1510 7TH ST NW	ALBUQUERQUE NM 87102-1248	6310 MOJAVE ST NW	ALBUQUERQUE NM 87120	LOT 17-A BLOCK 9A PLA	0.14982159
GREENHILL LORNA S	8601 MOCK HEATHER RD NW	ALBUQUERQUE NM 87120-4251	8601 MOCK HEATHER RD NW	ALBUQUERQUE 87120	LT 12 BLK 13 PLAT OF VI:	0.137497
CRESPIN DAVID & PAMELA	8235 GROUNSEL RD NW	ALBUQUERQUE NM 87120	8235 GROUNSEL RD NW	ALBUQUERQUE 87120	LT 17 BLK 5 PLAT OF VIS	0.11470575
NOWLIN ROBERT NATHANIEL & SAI	8805 TIA CHRISTINA DR NW	ALBUQUERQUE NM 87114	8805 TIA CHRISTINA DR NW	ALBUQUERQUE NM 87114	LOT 8-P1 BLK 6 VACATIC	0.29449967
JIMENEZ ABEL O & ANGEL M	5004 CORDONIZ ST NW	ALBUQUERQUE NM 87120	5004 CORDONIZ NW	ALBUQUERQUE NM 87120	* 36 AMENDED TRINITY	0.19167736
MARTINEZ ROSA	8515 SILK TASSEL RD NW	ALBUQUERQUE NM 87120	4939 WHISPER WIND ST NW	ALBUQUERQUE NM 87120	LOT 39 PLAT OF STORY I	0.13250099
GONZALES BENNIE F & MARY S	4820 SUNDANCE TRL NW	ALBUQUERQUE NM 87120-2873	4820 SUNDANCE TRL NW	ALBUQUERQUE NM 87120	* 47 HOMESTEAD HILLS	0.33335109
CITY OF ALBUQUERQUE	PO BOX 1293	ALBUQUERQUE NM 87103	N/A	ALBUQUERQUE NM 87120	ALL SEC 31 11N 2E CONT	632.5783285
SPARKS CHERYL JEAN	7916 ELLIOTT RD NW	ALBUQUERQUE NM 87120	7916 ELLIOTT RD NW	ALBUQUERQUE NM 87120	LT 24-P1 BLK 1 PLAT OF I	0.09448449
ALI ANWAR & NAVYNA	2304 SUNSTONE DR NW	ALBUQUERQUE NM 87120-8024	2304 SUNSTONE DR NW	ALBUQUERQUE NM 87120	LT 24-P1 BLK 3 VAC & RE	0.14531076
STARR JEAN A TR STARR TRUST	5400 BOGART ST NW	ALBUQUERQUE NM 87120-4449	5400 BOGART ST NW	ALBUQUERQUE NM 87120	LOT 27B BLK 1 SANTA FE	0.0910764
GIL YASMIN	4331 CANADA PL NW	ALBUQUERQUE NM 87114-5638	6500 PAPAGAYO RD NW	ALBUQUERQUE NM 87120	* 004 008VOLCANO CLIF	0.34363931
JASON PLACE LLC	5539 TIMBERFALLS RD NW	ALBUQUERQUE NM 87114	5539 TIMBERFALLS RD NW	ALBUQUERQUE NM 87114	LT 2 BLK B PLAT FOR PAR	0.15662957
JONES JUDITH ANNE	6320 CRABTREE CT NW	ALBUQUERQUE NM 87120-2699	6320 CRABTREE CT NW	ALBUQUERQUE NM 87120	LT 1-F-P2 PLAT FOR PETI	0.1934365
GARCIA FELIX F & SUSANA	8208 CREEKWOOD AVE NW	ALBUQUERQUE NM 87120-6518	8208 CREEKWOOD AVE NW	ALBUQUERQUE NM 87120	LT 15 P1 BLK 9 VACATIOI	0.19687763
MAESTAS MARTHA & ELIAS	6205 ZALTANA RD NW	ALBUQUERQUE NM 87120-5596	6205 ZALTANA RD NW	ALBUQUERQUE NM 87120	LT 32 CORRECTION PLAT	0.17827053
PIPITO ANTHONY & JASMINE LILY T	6844 VISTA DEL SOL DR NW	ALBUQUERQUE NM 87120-3299	6844 VISTA DEL SOL DR NW	ALBUQUERQUE NM 87120	LT 55 PLAT OF VISTA VII	0.13786575
HOFFMAN J A III FAMILY LIMITED	4606 FIREWHEEL DR	GARLAND TX 75044-5105	N/A	ALBUQUERQUE NM 87114	TR OF LAND IN SEC 15 T:	4.94102354
ESTVANKO BRYAN DOUGLAS & JEN	9922 HOLLY ST	KANSAS CITY MO 64114-4248	8635 BOUVARDIA AVE NW	ALBUQUERQUE 87120	LT 18 BLK 9 PLAT OF VIS	0.16520544
OGEE FELICISIMA	8628 MESA TOP RD NW	ALBUQUERQUE NM 87120-4310	8628 MESA TOP RD NW	ALBUQUERQUE 87120	LT 5 BLK 27 PLAT OF VIS	0.1952857
BECKER BEVERLY	8500 MESA TOP RD NW	ALBUQUERQUE NM 87120-4299	8500 MESA TOP RD NW	ALBUQUERQUE 87120	LT 14 BLK 27 PLAT OF VI:	0.21369165
BACA JUSTIN DANIEL	9012 MESA PL NW	ALBUQUERQUE NM 87114-6144	9012 MESA PL NW	ALBUQUERQUE 87114	LT 52-P1 PLAT OF SANT/	0.11220441
MUELLER BARBARA A	4904 ALBERTA LN NW	ALBUQUERQUE NM 87120-2402	N/A	ALBUQUERQUE NM 87120	TRACT 4 A REPL TR 4 UNI	2.7645919
BARTA VAN & VIRGINIA	6741 MARIPOSA PL NW	ALBUQUERQUE NM 87120-3069	6741 MARIPOSA PL NW	ALBUQUERQUE NM 87120	* 053 007VOLCANO CLIF	0.28753269
STATE OF NEW MEXICO C/O FACIL	PO BOX 6850	SANTA FE NM 87502-6850	N/A	ALBUQUERQUE NM 87120	* 005 005VOLCANO CLIF	0.40996478
RIVERA RHONDA RIELEY	6312 CRABTREE CT NW	ALBUQUERQUE NM 87120	6312 CRABTREE CT NW	ALBUQUERQUE NM 87120	LT 1-D-P2 PLAT FOR PETI	0.11897522
SMITH VIRGINIA	7315 MAYO ST NW	ALBUQUERQUE NM 87120-3576	7315 MAYO ST NW	ALBUQUERQUE NM 87120	*19 8-A AMENDED REPL	0.1414888
GARCIA RUBEN E	7116 TESUQUE NW	ALBUQUERQUE NM 87120	7116 TESUQUE NW	ALBUQUERQUE NM 87120	* 005 005THE HIGH RAN	0.17162488
COBB FLORENCE TRUSTEE COBB RV	4501 MARTINSBURG RD NW	ALBUQUERQUE NM 87120-3858	4501 MARTINSBURG RD NW	ALBUQUERQUE NM 87120	LT 125 PLAT OF SHENAN	0.18259095
LAVALLE KAROL L	9405 JILL PATRICIA ST NW	ALBUQUERQUE NM 87114-5705	9405 JILL PATRICIA ST NW	ALBUQUERQUE NM 87114	LT 4A-P1 VACATION & R	0.17593428

PEAKE BRADLEY & SABRINA TRUSTI	5616 POPO DR NW	ALBUQUERQUE NM 87120-3198	5616 POPO DR NW	ALBUQUERQUE NM 87120	* 008 004VOLCANO CLIF	0.25383757
ORTIZ GEORGE A & FLORENCE C TR	2817 PALO ALTO DR NE	ALBUQUERQUE NM 87112-2124	9800 KOKOPELLI RD NW	ALBUQUERQUE NM 87114	LT 1-P1 BLK B CORRECTIC	0.13044781
CORACI RYAN MICAH EL	7216 GROS VENTRE CT NW	ALBUQUERQUE NM 87114-3446	7216 GROS VENTRE CT NW	ALBUQUERQUE NM 87114	LT 36-P1 BLK 1 PLAT OF \	0.1204413
GORDON JOSHUA	7004 ASTAIR AVE NW	ALBUQUERQUE NM 87120-4955	7004 ASTAIR NW	ALBUQUERQUE NM 87120	LOT 2 BLK 5 RINCON SUB	0.15459243
TOLEDO ERICA & B J	6632 SUJETO RD NW	ALBUQUERQUE NM 87120-7003	6632 SUJETO RD NW	ALBUQUERQUE NM 87120	* 016 005VOLCANO CLIF	0.51821166
PALACIOS DAVID & BARBARA	7205 VILLA CLAVEL NE	ALBUQUERQUE NM 87113	N/A	ALBUQUERQUE NM 87120	* 020 007CORRECTED PL	0.25688468
CAPITAL ADVANTAGE LLC	PO BOX 92558	ALBUQUERQUE NM 87199-2558		ALBUQUERQUE NM 87114	TR H-11 PLAT OF TRACTS	1.08573285
ROBERTSON CHANDOS W JR & KAT	8320 MILLSTREAM PL NW	ALBUQUERQUE NM 87120-5609	8320 MILLSTREAM PL NW	ALBUQUERQUE NM 87120	LT 38-P1 BLK 8 CORRECTI	0.13200636
VIGIL TARICA	9735 VIVALDI TRL NW	ALBUQUERQUE NM 87114-5268	9735 VIVALDI TRL NW	ALBUQUERQUE NM 87114	LT 46 PLAT OF VITTORIA	0.12881712
SUNSTONE LLC	2505 INCA RD NE	RIO RANCHO NM 87144-7557	2205 SUNSTONE DR NW	ALBUQUERQUE NM 87120	LOT 7-P1 BLK 4 VAC & RE	0.13773452
KENNEY TERRY M	8819 TIA CHRISTINA DR NW	ALBUQUERQUE NM 87114-5760	8819 TIA CHRISTINA DR NW	ALBUQUERQUE NM 87114	LOT 5-P1 BLK 6 VACATIC	0.14156681
AMBROSE-DAVIS MARIE T	9704 CALLE CHAMISA NW	ALBUQUERQUE NM 87114-7201	9704 CALLE CHAMISA NW	ALBUQUERQUE NM 87114	LT 35-P1 VILLA DE LA CH	0.11204674
RAEL JERES S	8200 PETROS AVE NW	ALBUQUERQUE NM 87120-3796	8200 PETROS AVE NW	ALBUQUERQUE NM 87120	LT 82 PLAT OF VISTA VII	0.13483019
TAPIA MARSHA	2201 WEDGEWOOD CT NW	ALBUQUERQUE NM 87120	2201 WEDGEWOOD CT NW	ALBUQUERQUE NM 87120	LOT 1-P1 BLK 8 CORRECT	0.15234752
KENT KEVIN J & RHONDA R	2316 SUNSTONE DR NW	ALBUQUERQUE NM 87120	2316 SUNSTONE DR NW	ALBUQUERQUE NM 87120	LT 22-P1 BLK 3 VAC & RE	0.17026597
FORTUS KAREN	111 N PASADENA AVE NW	GLENDORA CA 91741-2638	7102 TREE LINE AVE NW	ALBUQUERQUE NM 87114	LT 79 PLAT FOR THE RES	0.22112341
GONZALEZ CESAR EDGARDO & LOR	6836 TIERRA VIEJA ST NW	ALBUQUERQUE NM 87120-3786	6836 TIERRA VIEJA ST NW	ALBUQUERQUE NM 87120	LT 1 PLAT OF VISTA VIEJ	0.13306137
BERTAGNOLLI AMANDA L	7304 WILLIAMSBURG RD NW	ALBUQUERQUE NM 87114-4556	7304 WILLIAMSBURG RD NW	ALBUQUERQUE 87114	LT 56 PLAT FOR HERITAC	0.1276689
VASQUEZ DIVA P	7104 MONTANO RD NW	ALBUQUERQUE NM 87120-3534	7104 MONTANO RD NW	ALBUQUERQUE NM 87120	* 7 3 SANTA FE VILLAGE	0.16019224
PADILLA JOSEPH C & PADILLA CONE	3415 PAINTED ROCK DR NW	ALBUQUERQUE NM 87120-3681	3415 PAINTED ROCK DR NW	ALBUQUERQUE NM 87120	LT 36-P1 BLK 4 VACATIO	0.11640996
LUJAN EILEEN & LUJAN CHRISTINA I	9539 SUN DANCER DR NE	ALBUQUERQUE NM 87114-6093	9539 SUN DANCER DR NW	ALBUQUERQUE 87114	LT 5 BLK 1 PLAT OF SUNE	0.10831911
CITY OF ALBUQUERQUE REAL ESTA	PO BOX 1293	ALBUQUERQUE NM 87103	N/A	ALBUQUERQUE NM 87120	TR WITHIN THE SE/4 NE,	0.0640629
MAEZ ALICIA	6100 LITTLE JOE PL NW	ALBUQUERQUE NM 87120-3768	6100 LITTLE JOE PL NW	ALBUQUERQUE NM 87120 3768	LT 19-P1 BLK 7A A PLAT (0.18047929
LEDEZMA HELAM	103 ZORRO DR SE	ALBUQUERQUE NM 87105-5980	8204 CIRUELA CT NW	ALBUQUERQUE NM 87120	* 010 004VOLCANO CLIF	0.26780867
JAWAHER LLC	14012 ENCANTADO RD NE	ALBUQUERQUE NM 87123-2270	N/A	ALBUQUERQUE NM 87120	* 065 013VOLCANO CLIF	0.43086691
YABUT MARICAR	2516 ANGEL DR NW	ALBUQUERQUE NM 87120-1187	2516 ANGEL DR NW	ALBUQUERQUE NM 87120	LT 11-P1 BLK 4 AMENDEI	0.09370723
RIOS DEANN	10443 CROSSCUT DR NW	ALBUQUERQUE NM 87114-5630	LORI LN NW	ALBUQUERQUE NM 87120	LT 17 BLK 3 UNIT 14 VOL	0.37179422
HERRMANN HUGHES MARY C TRUS	7100 DODGE TRL NW	ALBUQUERQUE NM 87120-2964	7100 DODGE TRL NW	ALBUQUERQUE NM 87120	* 68 CORRECTED PLAT C	0.39193975
LANGHAM TINA L & GONZALES LIN	6315 KACHINA ST NW	ALBUQUERQUE NM 87120-2186	6315 KACHINA ST NW	ALBUQUERQUE NM 87120	LT 1B BLK 6 PLAT OF LTS	0.20005559
OBOYLE MARILYN	6605 KEELING ST NW	ALBUQUERQUE NM 87120	6605 KEELING ST NW	ALBUQUERQUE NM 87120	*70 2 PRADO DEL OSO T	0.11290166
CLARK PATRICIA	1089 22 ROAD	GRAND JUNCTION CO 81505	GLUCKMAN AVE NW	ALBUQUERQUE NM 87114	*30B UNIT 1 OF PARADI:	0.45581596
GRIEGO JESSICA E & BOGLE RICHA	5916 BROKEN ARROW LN NW	ALBUQUERQUE NM 87120-3044	5916 BROKEN ARROW LN NW	ALBUQUERQUE NM 87120	LT 61 CORRECTED REPLA	0.22980637
STOCKDALE KEVIN T & HANNAH GR	9315 SENECA DR NW	ALBUQUERQUE NM 87114-5298	9315 SENECA DR NW	ALBUQUERQUE NM 87114	LT 26A-P1 PLAT FOR LOT	0.16860247
SMITH RAYMOND R & IVIE J	9716 ARVILLA AVE NE	ALBUQUERQUE NM 87111-4741	N/A	ALBUQUERQUE NM 87120	* 005 013VOLCANO CLIF	0.249576
VIGIL RAFAEL T SR	8100 FAIRMONT DR NW	ALBUQUERQUE NM 87120-3800	8100 FAIRMONT DR NW	ALBUQUERQUE NM 87120	LOT 1 BLK 7 SHENANDO,	0.24237707
MARTINEZ MICHAEL W & ESTHER I	6208 TESUQUE CT NW	ALBUQUERQUE NM 87120-3086	6208 TESUQUE CT NW	ALBUQUERQUE NM 87120	* 016 004VOLCANO CLIF	0.45828495
CITY OF ALBUQUERQUE	PO BOX 1293	ALBUQUERQUE NM 87103-2248	PAPAGAYO RD NW	ALBUQUERQUE NM 87120	*00430006VOLCANO CL	0.43848969
LISINSKI JAMES D & JANELLE R G	5244 CHESAPEAKE RD NW	ALBUQUERQUE NM 87120	5244 CHESAPEAKE RD NW	ALBUQUERQUE NM 87120	LT 56 SHENANDOAH SUI	0.1416459
RODRIGUEZ JOANN	7415 PECOS TRL NW	ALBUQUERQUE NM 87120	7415 PECOS TRL NW	ALBUQUERQUE NM 87120	* 12 2 AMENDED REPL C	0.22639946
CARREON LUZ DEL CARMEN & ARC	8228 MEADOWBROOK AVE NW	ALBUQUERQUE NM 87120-5604	8228 MEADOWBROOK AVE NW	ALBUQUERQUE NM 87120	LT 24-P1 BLK 5 CORRECTI	0.17549011
PETROGLYPHS MANAGEMENT ASS	8212 LOUISIANA BLVD NE SUITE C	ALBUQUERQUE NM 87113-2552		ALBUQUERQUE NM 87120	TR J PLAT OF WATERSHE	0.76556572
RABADI SHARIF & SAMIA TRUSTEE	11201 SAN ANTONIO DR NE	ALBUQUERQUE NM 87122-1049	LILENTAL AVE NW	ALBUQUERQUE NM 87114	*13A UNIT 1 OF PARADI	0.70638614
SHAFFER ROY DAVID JR & DEBORA	9601 SUN DANCER DR NW	ALBUQUERQUE NM 87114-6091	9601 SUN DANCER DR NW	ALBUQUERQUE 87114	LT 13 BLK 1 PLAT OF SUN	0.10832808

YOUNG JAMES G JR	6308 FLOR DEL SOL PL NW	ALBUQUERQUE NM 87120-2118	6308 FLOR DEL SOL PL NW	ALBUQUERQUE NM 87120	* 187 VOLCANO CLIFFS :	0.20119437
WALLACE LINDA A	6332 CAMINO DE PAZ NW	ALBUQUERQUE NM 87120-4284	6332 CAMINO DE PAZ NW	ALBUQUERQUE 87120	LT 11 BLK 6 PLAT OF LA C	0.15493344
LARSON M & BRITNEY K	1460 SEA UNIT 2	IMPERIAL BEACH CA 91932-0000	6359 COMFREY RD NW	ALBUQUERQUE 87120	LT 23 BLK 6 PLAT OF LA C	0.1641676
EAST MELISSA J	4916 QUAIL RIDGE DR NW	ALBUQUERQUE NM 87114-4350	4916 QUAIL RIDGE DR NW	ALBUQUERQUE NM 87114	* 33A THE COVEY A REPI	0.07628464
NGO SON T & ALESSI-NGO BRANDI	4501 MILLWOOD CT NW	ALBUQUERQUE NM 87120	4501 MILLWOOD CT NW	ALBUQUERQUE NM 87120	LT 45 PLAT OF SHENANC	0.1919226
MACWOOD SUITES LLC	6005 KACHINA ST NW	ALBUQUERQUE NM 87120-2124	7104 TESUQUE DR NW	ALBUQUERQUE NM 87120	* 002 005THE HIGH RAN	0.1715453
DOERPER STEFAN	BERTHOLDSTRASSE 7	76530 GERMANY	N/A	ALBUQUERQUE NM 87120	*00120003OF UNIT #11	4.69658538
REESE MARK A & SUSAN K	6224 WHISPER RIDGE DR NW	ALBUQUERQUE NM 87120	6224 WHISPER RIDGE DR NW	ALBUQUERQUE NM 87120	LT 33 BLK A AMENDED &	0.16167025
CORDOVA JOSE N & IDA G	6733 MARIPOSA PL NW	ALBUQUERQUE NM 87120-3069	6733 MARIPOSA NW	ALBUQUERQUE NM 87120	* 055 007VOLCANO CLIF	0.32454179
PARKER PRESTON & PEDEN TAMM'	6344 HIGHWAY 17	HOUSTON MO 65483-2347	6508 CLIFFROSE RD NW	ALBUQUERQUE NM 87120	LT 105 SANTA FE VILLAG	0.07411755
VANDERWOUDE IAN	5588 MANSFIELD PL NW	ALBUQUERQUE NM 87114	5588 MANSFIELD PL NW	ALBUQUERQUE NM 87114	LT 18 BLK B PLAT FOR PA	0.13164569
HOOD CECILIA E	5027 STARFIRE PL NW	ALBUQUERQUE NM 87120	5027 STARFIRE PL NW	ALBUQUERQUE NM 87120	LT 3 PLAT FOR VOLCAN\	0.07860464
ALDERETTE LIONARDO & ROSIE M	8027 SMOKERISE AVE NW	ALBUQUERQUE NM 87120-6507	8027 SMOKERISE AVE NW	ALBUQUERQUE NM 87120	LOT 7 P1 BLK 15 VACATI	0.16147392
ONG WELLIVERT & MARIGENE	9124 LADRON DR NW	ALBUQUERQUE NM 87114-5931	9124 LADRON DR NW	ALBUQUERQUE 87114	LT 79A-P1 PLAT OF TAO:	0.16726663
ALLADI VIKRAM	7127 TREE LINE AVE NW	ALBUQUERQUE NM 87114	7127 TREE LINE AVE NW	ALBUQUERQUE NM 87114	LT 7A-P1 PLAT OF TAOS	0.16058822
SISNEROS JAMES C & AMERICA M	2404 OAKBROOK DR NW	ALBUQUERQUE NM 87120-6522	2404 OAKBROOK DR NW	ALBUQUERQUE NM 87120	LT 10 P1 BLK 9 VACATIO	0.14883237
PADILLA BYRON M	7305 CIENEGA RD NW	ALBUQUERQUE NM 87120-4210	7305 CIENEGA CT	ALBUQUERQUE NM 87120	LT 14 BLK 13 RINCON SU	0.24143218
CRESPIN PHILISHA	6508 ASTAIR AVE NW	ALBUQUERQUE NM 87120-4401	6508 ASTAIR AVE NW	ALBUQUERQUE NM 87120	* 3 6 AMENDED PLAT OF	0.09347553
CHEN BENJAMIN & DHULIPALA SW.	8019 BASALT AVE NW	ALBUQUERQUE NM 87120-6527	8019 BASALT AVE NW	ALBUQUERQUE NM 87120	LOT 2-P1 BLK 21 REPLAT	0.13743202
QUINTANA LOYLYNN & DOUGLAS	5305 HATTIESBURG AVE NW	ALBUQUERQUE NM 87120	5305 HATTIESBURG NW	ALBUQUERQUE NM 87120	LOT 30 BLK 2 CORRECTEI	0.14272085
CURRAN MICHAEL JOSEPH & JENNI	6905 QUARTERHORSE LN NW	ALBUQUERQUE NM 87120-3011	6905 QUARTER HORSE NW	ALBUQUERQUE NM 87120	* 014 004THE HIGH RAN	0.17330321
SAVAGE JAMES P	2080 PASEO DEL ORO	COLORADO SPRINGS CO 80904-1682	N/A	ALBUQUERQUE NM 87120	* 020 001VOLCANO CLIF	0.36829715
STATE OF NEW MEXICO PCD ATTN	PO BOX 6850	SANTA FE NM 87502-6850	RIM ROCK DR NW	ALBUQUERQUE NM 87120	* 073 001VOLCANO CLIF	0.47361398
CRESPIN THOMAS JOSEPH	4912 BLACK DR NW	ALBUQUERQUE NM 87120-4425	4912 BLACK DR NW	ALBUQUERQUE NM 87120	LOT 88 SANTA FE VILLAG	0.08874466
HOLLAND RAYMOND J & CANDELA	5313 FAIRFAX DR NW	ALBUQUERQUE NM 87114-4659	5313 FAIRFAX CT NW	ALBUQUERQUE NM 87114	* 019 010PARADISE HILI	0.31384183
MARTINEZ CRYSTAL VANESSA & JII	5317 VALENTINO ST NW	ALBUQUERQUE NM 87120-3597	5317 VALENTINO ST NW	ALBUQUERQUE NM 87120	LOT 1 BLK 9 RINCON SUB	0.11729209
BIENES & AUTOS LLC C/O MORALE	5723 MESA RIDGE RD NW	ALBUQUERQUE NM 87114-5797	FUJI CT NW	ALBUQUERQUE NM 87120	* 013 013VOLCANO CLIF	0.74146175
BACA MARK L & MARIANNE A	9101 WILSHIRE CT NE	ALBUQUERQUE NM 87122	5848 ERMEMIN AVE NW	ALBUQUERQUE NM 87114	LT 19-P1 BLK 3 PLAT OF F	0.10419201
TOVAR JOE & DEBRA	5012 GINGER CT NW	ALBUQUERQUE NM 87120-4424	5012 GINGER CT NW	ALBUQUERQUE NM 87120	LT 27 BLK 4 RINCON SUBI	0.18640111
ESCOBAR NILL S & GARCIA ZULMA	9609 CALLE CHAMISA NW	ALBUQUERQUE NM 87114-2444	9609 CALLE CHAMISA NW	ALBUQUERQUE NM 87114	LT 6-P1 VILLA DE LA CHA	0.11724469
CITY OF ALBUQUERQUE	PO BOX 1293	ALBUQUERQUE NM 87103-2248	PETIRROJO RD NW	ALBUQUERQUE NM 87120	*00880006VOLCANO CL	0.52418741
BORDER DON D	8132 FAIRMONT DR NW	ALBUQUERQUE NM 87120-3800	8132 FAIRMONT DR NW	ALBUQUERQUE NM 87120	LOT 9 BLK 7 SHENANDO/	0.19828198
HEAVNER DAVID E	6319 MICHELANGELO LN NW	ALBUQUERQUE NM 87114-5017	6319 MICHELANGELO LN NW	ALBUQUERQUE NM 87114	LOT 14 PLAT OF LA SCAL	0.1010164
COBIAN EMMANUEL & HERNANDE	6816 TREELINE AVE NW	ALBUQUERQUE NM 87114-6160	6816 TREELINE AVE NW	ALBUQUERQUE NM 87114	LT 114-A P-1 PLAT OF LT	0.0989546
BACA JOSEPH P	9200 JILL PATRICIA ST NW	ALBUQUERQUE NM 87114-5702	9200 JILL PATRICIA ST NW	ALBUQUERQUE NM 87114	LT 24-P1 BLK 3 AMENDEI	0.20634699
STONE RALPH & KATHLEEN J	6112 SHADOW RIDGE DR NW	ALBUQUERQUE NM 87120-2127	6112 SHADOW RIDGE DR NW	ALBUQUERQUE NM 87120	LT 11 BLK A AMENDED &	0.11461105
FULGENZI MARIO A	8008 SMOKERISE AVE NW	ALBUQUERQUE NM 87120	8008 SMOKERISE AVE NW	ALBUQUERQUE NM 87120	LOT 2 P1 BLK 14 VACATI	0.14950159
DALPORTO JOSEPH F & RUTH C	3564 CALLE SUENOS SE	RIO RANCHO NM 87124-7561	N/A	ALBUQUERQUE NM 87120	VOLCANO CLIFFS SUB UI	7.35812157
SALAS WILLIAM ZECHARIAH & RAC	5809 OPEN SKY DR NW	ALBUQUERQUE NM 87120	5809 OPEN SKY DR NW	ALBUQUERQUE NM 87120	* 017 005THE HIGH RAN	0.21886029
HSU ANDREW & OPHELIA	6627 COUNTRY HILLS CT NW	ALBUQUERQUE NM 87114-5182	N/A	ALBUQUERQUE NM 87120	TRACT 28 VOLCANO CLIF	1.94389844
VASQUEZ RAYMOND LOPEZ & CAR	6608 RIM ROCK CIR NW	ALBUQUERQUE NM 87120-3193	6608 RIM ROCK CIR NW	ALBUQUERQUE NM 87120	LT 3 BLK 2 PLAT OF UNSE	0.30693877
ALLEN JUSTIN J & HANNAH R	5808 PAINTED PONY CT NW	ALBUQUERQUE NM 87120	5808 PAINTED PONY CT NW	ALBUQUERQUE NM 87120	* 021 007THE HIGH RAN	0.21698137
ORELL RADE H & LINDA M CO-TRUS	6713 CAMPFIRE LN NW	ALBUQUERQUE NM 87120-3051	6713 CAMPFIRE LN NW	ALBUQUERQUE NM 87120	* 011 002THE HIGH RAN	0.18337134

CHAVEZ JOSE LARRY & ODELIA TRU 7304 STAGHORN DR NW	ALBUQUERQUE NM 87120-3078	7304 STAGHORN DR NW	ALBUQUERQUE NM 87120	LOT 2 BLK 10 VOLCANO	0.3267243
BEAUDET ANDREW T & KATHARINE 6221 DELLYNE AVE NW	ALBUQUERQUE NM 87120-2029	6221 DELLYNE AVE NW	ALBUQUERQUE NM 87120	* 252 VOLCANO CLIFFS	0.19406348
SIEGL GILBERT G & CATHERINE Y 7428 CIENEGA RD NW	ALBUQUERQUE NM 87120-3598	7428 CIENEGA RD NW	ALBUQUERQUE NM 87120	LT 26 BLK 12 RINCON SU	0.13964751
UNITED STATES OF AMERICA PO BOX 728	SANTA FE NM 87504-0728	N/A	ALBUQUERQUE NM 87120	* 028 002VOLCANO CLIF	0.27816733
LONG AMBER ELIZABETH 9408 SANTALA PL NW	ALBUQUERQUE NM 87114-3494	9408 SANTALA PL NW	ALBUQUERQUE NM 87114	LT 18-P1 BLK 1 PLAT OF \	0.13879145
OTERO CAESAR & HADZELLIS-OTEF 5824 BRAHMA DR NW	ALBUQUERQUE NM 87120-3027	5824 BRAHMA DR NW	ALBUQUERQUE NM 87120	* 026 008THE HIGH RAN	0.19308679
KEAR STEVEN S & TURRIETTA VIOL 2200 SUNSTONE DR NW	ALBUQUERQUE NM 87120-8021	2200 SUNSTONE DR NW	ALBUQUERQUE NM 87120	LT 30-P1 BLK 3 VAC & RE	0.14555128
PARSONS THEODORE CHANDLER TI 1708 MORGANS AVE	SAN MARCOS CA 92078-1045	6800 VISTA DEL SOL DR NW	ALBUQUERQUE NM 87120	LT 66 PLAT OF VISTA VII	0.12209554
ABRAMS DOUGLAS & RODA G 4901 HOMESTEAD TRL NW	ALBUQUERQUE NM 87120	4901 HOMESTEAD TRL NW	ALBUQUERQUE NM 87120	* 18 2 AMENDED REPL C	0.19919267
SHARMA ASHISH & MARIGENE SAI 9709 BIG SAGE DR NW	ALBUQUERQUE NM 87114	9709 BIG SAGE DR NW	ALBUQUERQUE NM 87114	LT 16 BLK 1 PLAT OF CHA	1.16520402
STARNER JASON & LYNN 6905 METE SOL DR NW	ALBUQUERQUE NM 87120-4276	6905 METE SOL DR NW	ALBUQUERQUE 87120	LT 2 BLK 9 PLAT OF VIST,	0.15533617
SULLIVAN MICHAEL F & PALLADINI 4915 BLACK DR NW	ALBUQUERQUE NM 87120-4426	4915 BLACK DR NW	ALBUQUERQUE NM 87120	LOT 49 SANTA FE VILLAC	0.08669082
LANE ALICE 6933 CLEGHORN RD NW	ALBUQUERQUE NM 87120-4931	6933 CLEGHORN RD NW	ALBUQUERQUE NM 87120	* 9 1 OF KATHERINE NIC	0.1098549
STEIN HELEN D 5309 HATTIESBURG AVE NW	ALBUQUERQUE NM 87120-4527	5309 HATTIESBURG AVE NW	ALBUQUERQUE NM 87120	LOT 29 BLK 2 CORRECTEI	0.15978363
ALBUQUERQUE BERNALILLO COUNTY PO BOX 1293	ALBUQUERQUE NM 87103-1293	7401 WOODMONT	ALBUQUERQUE NM 87114	TR H-1 TRACTS H-1 AND	0.71808343
MILES MARY A 450 SEMPLE AVE	APTOS CA 95003-5239	6623 ASTAIR AVE NW	ALBUQUERQUE NM 87120	* 17 5 AMENDED PLAT O	0.09308552
MONTHAN WILLIAM & VERONICA 7905 VICTORIA DR NW	ALBUQUERQUE NM 87120	7905 VICTORIA ST NW	ALBUQUERQUE NM 87120	LT 2 BLK 6 VOLCANO CLII	0.26646382
CANALES SHEANA & EDDIE 6909 TIJERAS CREEK RD NW	ALBUQUERQUE NM 87114-6143	6909 TIJERAS CREEK RD NW	ALBUQUERQUE 87114	LT 43-P1 PLAT OF SANTA/	0.10852068
ARAGON ALICIA M 4919 QUAIL RIDGE DR NW	ALBUQUERQUE NM 87114-4353	4919 QUAIL RIDGE NW	ALBUQUERQUE NM 87114	* 48 THE COVEY A REPL/	0.09460054
MCCARTY JEFF PO BOX 66052	ALBUQUERQUE NM 87193-6052	7907 GOLDEN SPIKE DR NW	ALBUQUERQUE NM 87120	* 175 HOMESTEAD HILL	0.18871831
SALAZAR JOSEPH MARTIN & SALAZAR 5609 FOXFORD CT NW	ALBUQUERQUE NM 87120-3530	5609 FOXFORD CT NW	ALBUQUERQUE NM 87120	* 22 10 SANTA FE VILLAC	0.20316334
FRIEND DAVID L & DENISE 6209 LITTLE JOE PL NW	ALBUQUERQUE NM 87120	6209 LITTLE JOE PL NW	ALBUQUERQUE NM 87120 3771	LT 12-P1 BLK 8A A PLAT (0.1767963
HUFFORD CODY PAUL & PERALTA C 8016 FIELDSTONE AVE NW	ALBUQUERQUE NM 87120-8030	8016 FIELDSTONE AVE NW	ALBUQUERQUE NM 87120	LT 35-P1 BLK 3 VAC & RE	0.13544844
WATSON MICHAEL D & CATHY V 6455 HOPS CT NW	ALBUQUERQUE NM 87120	6455 HOPS CT NW	ALBUQUERQUE 87120	LT 12 BLK 3 PLAT OF LA C	0.25374611
HORAN-STEPHENSON MARY ANGE 4921 BLACK DR NW	ALBUQUERQUE NM 87120-4426	4921 BLACK DR NW	ALBUQUERQUE NM 87120	LOT 47 SANTA FE VILLAC	0.08948834
GREEN ALFRED M & CLARA JEAN 7311 KEEL AVE NW	ALBUQUERQUE NM 87120	7311 KEEL NW	ALBUQUERQUE NM 87120	* 24-A 4 AMENDED REPL	0.16445
KNIGHT FRANK J & GEORGE CINDY I 9931 BRADFORD PL NW	ALBUQUERQUE NM 87114	9931 BRADFORD PL NW	ALBUQUERQUE NM 87114	LT 15 BLK A PLAT FOR PA	0.11801359
GARDINER STEPHEN R & STEPHANIE 5140 ROANOKE AVE NW	ALBUQUERQUE NM 87120-4541	5140 ROANOKE AVE NW	ALBUQUERQUE NM 87120	LT 71 SHENANDOAH UNI	0.1628577
OLESEN REBECCA 6617 MEADOW LAKE PL NW	ALBUQUERQUE NM 87120-2170	6617 MEADOW LAKE PL NW	ALBUQUERQUE NM 87120	* 008 007VOLCANO CLIF	0.29317183
GUTIERREZ MICHAEL A & GUTIERREZ 8123 SMOKERISE AVE NW	ALBUQUERQUE NM 87120-6508	8123 SMOKERISE AVE NW	ALBUQUERQUE NM 87120	LT 13 P1 BLK 15 VACATIC	0.16456325
SMITH LUKE T 8008 ESCARPMENT AVE NW	ALBUQUERQUE NM 87120	8008 ESCARPMENT AVE NW	ALBUQUERQUE NM 87120	LOT 9-P1 BLK 17 REPL FC	0.13364768
NUNEZ JENNIFER M & ROBERT D 2435 ANGEL DR NW	ALBUQUERQUE NM 87120	2435 ANGEL DR NW	ALBUQUERQUE NM 87120	LT 25 BLK 2 AMENDED PI	0.09792651
CURTIS GLEN J & KELLY JENNIFER A 9403 TRAVILLA DR NW	ALBUQUERQUE NM 87114-3616	9403 TRAVILLA DR NW	ALBUQUERQUE NM 87114	LT 11 PLAT OF SOMMEF	0.23439879
APODACA LORENZO A & JANELLE L 4932 ROCKCRESS DR NW	ALBUQUERQUE NM 87120-4106	4932 ROCKCRESS NW	ALBUQUERQUE NM 87120	LT 24 BLK 3 RINCON SUB	0.14953663
GOMEZ MELISSA 8715 MESA RAIN RD NW	ALBUQUERQUE NM 87120-3262	8715 MESA RAIN RD NW	ALBUQUERQUE NM 87120	LT 47 PLAT OF WATERSH	0.49936847
AMERICAN HOMES 4 RENT PROPEF 23975 PARK SORRENTO SUITE 301	CALABASAS CA 91302-4012	7211 TEYPANA RD NW	ALBUQUERQUE NM 87114	LT 72-P1 PLAT FOR SANT	0.14397678
BIBLE CHAD S 9143 RIO GALISTEO PL NW	ALBUQUERQUE NM 87114-6135	9143 RIO GALISTEO PL NW	ALBUQUERQUE 87114	LT 24-P1 PLAT OF SANTA/	0.11468284
STIMSON SCOTT R & TAMMI G 8608 BOUVARDIA AVE NW	ALBUQUERQUE NM 87120	8608 BOUVARDIA AVE NW	ALBUQUERQUE 87120	LT 7 BLK 11 PLAT OF VIS	0.15292209
HPA III ACQUISITIONS 1 LLC 120 S RIVERSIDE PLAZA SUITE 201	CHICAGO IL 60606-6995	6932 KAYSER MILL RD NW	ALBUQUERQUE 87114	LT 55-P1 CORRECTION PI	0.10839582
MARSHALL TYLER 8312 HILLSBORO CT NW	ALBUQUERQUE NM 87120-3871	8312 HILLSBORO CT NW	ALBUQUERQUE NM 87120	LT 152 PLAT OF SHENAN	0.25718352
SHUMWAY RANDAL L & CYNTHIA J 4904 CUTTING AVE NW	ALBUQUERQUE NM 87114	LILENTHAL AVE NW	ALBUQUERQUE NM 87114	* 18B UNIT 1 OF PARADI	0.41087321
FALLT JAMES R 5105 CUMBERLAND PL NW	ALBUQUERQUE NM 87120-3866	5105 CUMBERLAND PL NW	ALBUQUERQUE NM 87120	LT 167 PLAT OF SHENAN	0.18577406
ANZURES LEIGH-JO & MELISSA M PO BOX 27312	ALBUQUERQUE NM 87125-7312	N/A	ALBUQUERQUE NM 87120	* 2 008VOLCANO CLIFFS	0.40740157

RODRIGUEZ GABRIEL G & RUTH S C	7830 BURSEDA DR NW	ALBUQUERQUE NM 87120-5212	7830 BURSEDA DR NW	ALBUQUERQUE NM 87120	LT 26 PLAT OF RIVERVIEW	0.15667811
SEARCY AMANDA E	5635 BLUE FEATHER AVE NW	ALBUQUERQUE NM 87114	5635 BLUE FEATHER AVE NW	ALBUQUERQUE 87114	LT 12-P1 BLK 4 PLAT OF S	0.10832295
SCHUMAN MICHAEL P & S KARLENI	9401 MONTARA CT NW	ALBUQUERQUE NM 87114-3485	9401 MONTARA CT NW	ALBUQUERQUE NM 87114	LT 18 PLAT OF SOMMEF	0.28831175
CITY OF ALBUQUERQUE	PO BOX 1293	ALBUQUERQUE NM 87103-2248	N/A	ALBUQUERQUE NM 87120	* 026 001VOLCANO CLIF	1.03051697
WILSON HARLAN & NANCY E	6323 VISTA DEL PRADO RD NW	ALBUQUERQUE NM 87120-7026	6323 VISTA DEL PRADO NW	ALBUQUERQUE NM 87120	* 013 006VOLCANO CLIF	0.48136618
UNITED STATES OF AMERICA	PO BOX 728	SANTA FE NM 87504-0728	N/A	ALBUQUERQUE NM 87120	* 003 004VOLCANO CLIF	0.21181307
UNITED STATES OF AMERICA	NATIONAL PARK SERVICE INTERIC	LAKEWOOD CO 80228-2838	N/A	ALBUQUERQUE NM 87114	TRACT IN W OF SW OF M	5.29287504
LUCERO FORIAN JR & VELMA B	6200 AGATE AVE NW	ALBUQUERQUE NM 87120-4802	6200 AGATE AVE NW	ALBUQUERQUE NM 87120	* 008 006VOLCANO CLIF	0.29638284
POTTER LYNDA & LEITH DAVID D	6104 TESUQUE DR NW	ALBUQUERQUE NM 87120-4830	6104 TESUQUE DR NW	ALBUQUERQUE NM 87120	LT 8 BLK 7A A PLAT OF BI	0.17534996
HAWLEY ROSALIE RVT	5008 MIDNIGHT VISTA AVE NW	ALBUQUERQUE NM 87114-4373	N/A	ALBUQUERQUE NM 87120	TRACT 19-A REPLAT OF T	2.96663335
APODACA VICTOR F & GONZALES-J	7201 JASMINE ST NW	ALBUQUERQUE NM 87120-3085	7201 JASMINE ST NW	ALBUQUERQUE NM 87120	* 012 004VOLCANO CLIF	0.34851755
MUELLER BARBARA A & EAGLE RAN	2001 SPRING RD SUITE 700	OAK BROOK IL 60523-1890	N/A	ALBUQUERQUE NM 87120	TR 1-A REPL OF TR 1 UNI	5.66745422
YONG YONG ONGA LLC	1933 SAN MATEO BLVD NE #157	ALBUQUERQUE NM 87110-5146	6356 BUENOS AIRES PL NW	ALBUQUERQUE NM 87120	* 026 VOLCANO CLIFFS :	0.28212484
BUSH JOSEPH N	7100 ROCKCRESS CT NW	ALBUQUERQUE NM 87120-4103	7100 ROCKCRESS CT NW	ALBUQUERQUE NM 87120	LT 37 BLK 1 RINCON SUB'	0.2126832
NUCE DAVID R & AMBER D	6405 PICARDIA PL NW	ALBUQUERQUE NM 87120-7042	6405 PICARDIA PL NW	ALBUQUERQUE NM 87120	*00300008VOLCANO CL	0.45830024
VEGA GEORGE & PAULINE	5322 VICKSBURG DR NW	ALBUQUERQUE NM 87120-4505	5322 VICKSBURG DR NW	ALBUQUERQUE NM 87120	LT 5 BLK 2 CORRECTED RI	0.19736804
SAMORA ALONZO	6912 BOCA NEGRA PL NW	ALBUQUERQUE NM 87120-1359	6912 BOCA NEGRA PL NW	ALBUQUERQUE NM 87120	LOT 17-P1 SUBDIVISION	0.10352734
SANCHEZ RICK M	6009 JAMERS DR NW	ALBUQUERQUE NM 87120-3215	3123 GILLINGHAM DR NW	ALBUQUERQUE NM 87120	LT 13-P1 BLK 1 PLAT OF I	0.11785014
SIMS HAROLD VERDELL JR & PAME	6432 ALOE RD NW	ALBUQUERQUE NM 87120	6432 ALOE RD NW	ALBUQUERQUE 87120	LT 7 BLK 1 PLAT OF LA CL	0.17023542
ORTIZ ELISIA J & TENA ROSANNE	9615 BAJADA DR NW	ALBUQUERQUE NM 87114-4362	9615 BAJADA DR NW	ALBUQUERQUE NM 87114	LT 64-P1 BLK A CORRECT	0.1894198
WINKLE RONALD R JR & MELISSA Y	5028 COLBY CT NW	ALBUQUERQUE NM 87114	5028 COLBY CT NW	ALBUQUERQUE NM 87114	* 020 003EXECUTIVES E:	0.48772602
WATTS LARRY & GAIL F	9743 CALLE CHAMISA NW	ALBUQUERQUE NM 87114-7200	9743 CALLE CHAMISA NW	ALBUQUERQUE NM 87114	LT 2-P1 CORRECTION PL	0.11676444
GOMEZ MANUEL S & KELLY H	4905 SUMMERSVILLE DR NW	ALBUQUERQUE NM 87120-3831	4905 SUMMERSVILLE DR NW	ALBUQUERQUE NM 87120	LT 29 BLK 5 SHENANDO	0.21633186
MARTINEZ LINDA S	5809 ERMEMIN AVE NW	ALBUQUERQUE NM 87114-5995	5809 ERMEMIN AVE NW	ALBUQUERQUE NM 87114	LT 15 BLK 5 PLAT OF PAR	0.10124345
VALLES-PINO MIRIAM M	7023 CANYON CLIFF RD NW 264	ALBUQUERQUE NM 87114-6139	7023 CANYON CLIFF RD NW	ALBUQUERQUE 87114	LT 103 P1-G PLAT OF SAI	0.11411641
LUCERO SHANE E	7031 KAYSER MILL RD NW	ALBUQUERQUE NM 87114	7031 KAYSER MILL RD NW	ALBUQUERQUE 87114	LT 35-P1 CORRECTION PI	0.14073038
STATE OF NEW MEXICO STATE LAN	PO BOX 6850	SANTA FE NM 87502-6850	STAGHORN DR NW	ALBUQUERQUE NM 87120	LOT 22 BLK 1 VOLCANO I	0.60546281
GRIEGO THOMAS J & DIANA L	PO BOX 67077	ALBUQUERQUE NM 87193-7077	5651 BLUE FEATHER AVE NW	ALBUQUERQUE 87114	LT 8-P1 BLK 4 PLAT OF SI	0.11908498
MENDOZA NORA L	5608 RED RIVER AVE NW	ALBUQUERQUE NM 87114-6094	5608 RED RIVER RD NW	ALBUQUERQUE 87114	LT 19 BLK 3 PLAT OF SUN	0.10832766
MERKEL DANIEL L & SUE J TRUSTEE	9928 CIELITO OESTE WAY NE	ALBUQUERQUE NM 87122-3223	LILENTHAL AVE NW	ALBUQUERQUE NM 87114	*19B UNIT 1 OF PARADI:	0.3999221
GARCIA AMY & LEONARD	8900 HATTERAS PL NW	ALBUQUERQUE NM 87121-7242	8201 URRACA ST NW	ALBUQUERQUE NM 87120	* 019 001VOLCANO CLIF	0.27955623
TEKLEHAIMANOT HEAVEN	2504 ANGEL DR NW	ALBUQUERQUE NM 87120-1187	2504 ANGEL DR NW	ALBUQUERQUE NM 87120	LT 9 BLK 4 AMENDED PL	0.09006241
PEREZ MANUEL V & KINNA A	6721 GLEASON AVE NW	ALBUQUERQUE NM 87120	6721 GLEASON NW	ALBUQUERQUE NM 87120	LOT 55 BLK 8 RINCON SU	0.13063971
CLAY HENRY JR	621 OUACHITA DR	LITTLE ROCK AR 72205-4873	N/A	ALBUQUERQUE NM 87120	TR 21D REPLAT TR 21 UN	0.43856703
GLEASON SHARON R	901 VISTA WAY	OCEANSIDE CA 92054-6446	9739 CALLE CHAMISA NW	ALBUQUERQUE NM 87114	LT 3-P1 CORRECTION PL	0.11679081
RABADI SHARIF A & SAMIA TRUSTE	11201 SAN ANTONIO DR NE	ALBUQUERQUE NM 87122-1049	ZEIDMAN AVE NW	ALBUQUERQUE NM 87114	*27A UNIT 1 OF PARADI	0.44164117
IVENER ALAN & RUTH E TRUSTEES I	9900 DESERT MOUNTAIN RD NE	ALBUQUERQUE NM 87122	LYONS BLVD NW	ALBUQUERQUE NM 87114	*2 UNIT 1 OF PARADISE	1.55851394
NARANJO MARK & ALIRE-NARANJO 1	TESUQUE VISTA	SANTA FE NM 87506	PEREZOSO CT NW	ALBUQUERQUE NM 87120	LT 16 BLK 1 UNIT 14 VOL	0.28821638
FRAZEE TIMOTHY GEORGE	2913 GEORGIA ST NE	ALBUQUERQUE NM 87110	6601 ARCILLA PL NW	ALBUQUERQUE NM 87120	* 031 001VOLCANO CLIF	0.27340127
WILLIAMS HELEN	7308 PECOS TRL NW	ALBUQUERQUE NM 87120-2835	7308 PECOS TRL NW	ALBUQUERQUE NM 87120	* 1 7 AMENDED REPL OF	0.25481988
WALTON WENDY JANE	8032 PETROGLYPH AVE NW	ALBUQUERQUE NM 87120-6558	8032 PETROGLYPH AVE NW	ALBUQUERQUE NM 87120	LOT 1-P1 BLK 16 REPL FC	0.15558695
LORETTO GLADYS	6000 ERMEMIN AVE NW	ALBUQUERQUE NM 87114	6000 ERMEMIN AVE NW	ALBUQUERQUE NM 87114	LT 7 BLK 2 PLAT OF PARA	0.10920459
THOMAS CARY D & DEANN R	8327 WILD DUNES AVE NW	ALBUQUERQUE NM 87120	8327 WILD DUNES AVE NW	ALBUQUERQUE NM 87120	LT 129 PLAT OF VISTA V	0.15413819

SCHNALZER THOMAS R & ROSEMA	6416 ALOE RD NW	ALBUQUERQUE NM 87120	6416 ALOE RD NW	ALBUQUERQUE 87120	LT 11 BLK 1 PLAT OF LA C	0.17024315
SEPKOVIC JAMES E & KATHERINE A	7033 SNAPDRAGON RD NW	ALBUQUERQUE NM 87120-4176	7033 SNAPDRAGON RD NW	ALBUQUERQUE NM 87120	LT 56 BLK 1 RINCON SUB'	0.19586375
ROWLAND BRYAN & NADINE	5583 RABADI CASTLE AVE NW	ALBUQUERQUE NM 87114-1412	5583 RABADI CASTLE AVE NW	ALBUQUERQUE NM 87114	LT 23 CORRECTION PLAT	0.11496866
SACKS PHILIP EVAN & MELISSA KA'	9532 JACKS CREEK RD NW	ALBUQUERQUE NM 87114-6096	9532 JACKS CREEK DR NW	ALBUQUERQUE 87114	LT 47 BLK 1 PLAT OF SUN	0.11173146
NELSON GODFREY & INGRID M	8404 CEDAR CREEK PL NW	ALBUQUERQUE NM 87120	8404 CEDAR CREEK PL NW	ALBUQUERQUE NM 87120	LT 140 PLAT OF SHENAN	0.17113424
CITY OF ALBUQUERQUE	PO BOX 1293	ALBUQUERQUE NM 87103	N/A	ALBUQUERQUE NM 87120	*00640006VOLCANO CL	0.29031933
IVARRA PEGGY & ANTHONY	4900 MIKELL CT NW	ALBUQUERQUE NM 87114-5763	4900 MIKELL CT NW	ALBUQUERQUE NM 87114	LOT 8-P1 BLK 7 VACATIC	0.21145867
GREEN KEITH J & ANTOINETTE	6812 TESUQUE DR NW	ALBUQUERQUE NM 87120-4810	6812 TESUQUE DR NW	ALBUQUERQUE NM 87120	* 014 007VOLCANO CLIF	0.27401297
GAONA SABRINA	7013 PIONEER PL NW	ALBUQUERQUE NM 87120-2947	7013 PIONEER PL NW	ALBUQUERQUE NM 87120	*024 003 HOMESTEAD I	0.306525
GUERTZGEN RYLEE LOU MARIE & G	5044 BOGART ST NW	ALBUQUERQUE NM 87120-2087	5044 BOGART ST NW	ALBUQUERQUE NM 87120	LT 4 BLK 10 AMENDED PI	0.0871335
PATO DAVID & MICHELLE	10450 WILSHIRE AVE NE	ALBUQUERQUE NM 87122-3034	6405 BELLINI LN NW	ALBUQUERQUE NM 87114	LT 2 PLAT OF VITTORIA :	0.10100923
NEUBAUER JEFFREY S	4904 ROCKCRESS DR NW	ALBUQUERQUE NM 87120-4106	4904 ROCKCRESS DR NW	ALBUQUERQUE NM 87120	LT 30 BLK 3 RINCON SUB'	0.18175104
TRUESDELL CHARLES A JR	8301 GARDENBROOK PL NW	ALBUQUERQUE NM 87120-5613	8301 GARDENBROOK PL NW	ALBUQUERQUE NM 87120	LT 34-P1 BLK 8 CORRECTI	0.15705509
RIVORD DAVID C & VIVIAN	6725 MARIPOSA PL NW	ALBUQUERQUE NM 87120-3069	6725 MARIPOSA NW	ALBUQUERQUE NM 87120	* 057 007VOLCANO CLIF	0.27705315
CRUZ ROZAN	7224 CIENEGA RD NW	ALBUQUERQUE NM 87120-4200	7224 CIENEGA RD NW	ALBUQUERQUE NM 87120	LT 13 BLK 12 RINCON SU	0.16958196
MARQUEZ PETE LEE III & REYES-GA	8324 MILLSTREAM PL NW	ALBUQUERQUE NM 87120-5609	8324 MILLSTREAM PL NW	ALBUQUERQUE NM 87120	LT 39-P1 BLK 8 CORRECTI	0.13201148
AGUILAR CHRIS & MONICA	812 CAMINO DEL PRADO NW	ALBUQUERQUE NM 87114-1050	LYNN PL NW	ALBUQUERQUE NM 87120	*3 007VOLCANO CLIFFS	0.29531993
GONZALES EDWARD O TRUSTEE EC	PO BOX 931	RED RIVER NM 87558-0931	8124 SADDLEBROOK AVE NW	ALBUQUERQUE NM 87120	LOT 1 P1 BLK 12 VACATI	0.16199277
MIRABAL ANDY	809 MESA BLVD	GRANTS NM 87020	N/A	ALBUQUERQUE NM 87120	* 014 006VOLCANO CLIF	0.27708828
CHIORDI DAVID P & CHIORDI DANA	3504 W BUCKHORN TRL	PHOENIX AZ 85083-0826	GLUCKMAN AVE NW	ALBUQUERQUE NM 87114	*19A UNIT 1 OF PARADI	0.4762639
TORREZ GABRIEL M & SANTILLANE'	7301 PECOS TRL NW	ALBUQUERQUE NM 87120-2836	7301 PECOS TRL NW	ALBUQUERQUE NM 87120	* 3 4 AMENDED REPL OF	0.19214018
LUCERO JAVIER	7239 TEYPANA RD NW	ALBUQUERQUE NM 87114-4560	7239 TEYPANA RD NW	ALBUQUERQUE NM 87114	LT 65-P1 PLAT FOR SANT	0.10374657
BOGOPANE BOKANG & KRISTIN B T	7132 CUCHILLO RD NW	ALBUQUERQUE NM 87114-5927	7132 CUCHILLO RD NW	ALBUQUERQUE NM 87114	LT 37A-P1 PLAT OF TAO:	0.14295109
ARCHULETA MICHAEL	6512 PATO RD NW	ALBUQUERQUE NM 87120-7007	6512 PATO RD NW	ALBUQUERQUE NM 87120	* 006 007VOLCANO CLIF	0.32572809
GOMEZ MELISSA	8715 MESA RAIN RD NW	ALBUQUERQUE NM 87120-3262	8705 MESA RAIN RD NW	ALBUQUERQUE NM 87120	LT 49 PLAT OF WATERSH	0.3942926
LEE DARYL & ANITA	5331 NORTE VISTA RD NW	ALBUQUERQUE NM 87114-4379	5331 NORTE VISTA RD NW	ALBUQUERQUE NM 87114	LOT 5-P1 BLK A CORRECT	0.19494299
COUNTY OF BERNALILLO C/O COUN	1 CIVIC PLAZA NW	ALBUQUERQUE NM 87102-2109	PARADISE BLVD NW	ALBUQUERQUE NM 87114	OPEN SPACE IN BARRAN	0.24393831
RABADI SHARIF A & SAMIA S TRUS	11201 SAN ANTONIO DR NE	ALBUQUERQUE NM 87122-1049	LILENTHAL AVE NW	ALBUQUERQUE NM 87114	*23B UNIT 1 OF PARADI:	0.39890451
CARR WARREN R	PO BOX 67915	ALBUQUERQUE NM 87193	8108 WAVERLY AVE NW	ALBUQUERQUE NM 87120	LT 13 BLK 5 SHENANDOA	0.16924413
VIGIL RYAN M	5713 PARADISE BLVD NW	ALBUQUERQUE NM 87114-4927	5713 PARADISE BLVD NW	ALBUQUERQUE NM 87114	* 015 019ROBERSONS RI	0.20542355
CITY OF ALBUQUERQUE	PO BOX 1293	ALBUQUERQUE NM 87103-2248	N/A	ALBUQUERQUE NM 87120	* 008 001VOLCANO CLIF	0.27699347
COGDILL ANN MARGARET & AUBRE	6815 TESUQUE DR NW	ALBUQUERQUE NM 87120-4811	6815 TESUQUE DR NW	ALBUQUERQUE NM 87120	* 014 002VOLCANO CLIF	0.37608577
MORA KIM K & JOHN P	8409 FAIRMONT DR NW	ALBUQUERQUE NM 87120-3834	8409 FAIRMONT DR NW	ALBUQUERQUE NM 87120	LOT 8A1 (REPL OF LTS 7/	0.15857504
LUCERO PHILLIP	9536 BIG ROCK DR NW	ALBUQUERQUE NM 87114-3020	N/A	ALBUQUERQUE NM 87120	TRACT 21 VOLCANO CLIF	1.91642466
HUEFTLE BRADLEY ALAN	20 LOMA VERDE DR	TIJERAS NM 87059-7629	5617 DUSTIN CT NW	ALBUQUERQUE NM 87120	*36 1 PRADO DEL OSO T	0.10811727
U S WEST COMMUNICATIONS INC	6300 S SYRACUSE WAY	ENGLEWOOD CO 80111-6720	6440 MONTANO NW	ALBUQUERQUE NM 87120	TR O-5-A VOLCANO CLIF	1.36814795
MONTANO PAULA L & BAILON	5401 VALENTINO ST NW	ALBUQUERQUE NM 87120	5401 VALENTINO NW	ALBUQUERQUE NM 87120	LOT 5 BLK 8 RINCON SUB	0.09747249
BAUM PAUL L	5205 VALENTINO ST NW	ALBUQUERQUE NM 87120	5205 VALENTINO ST NW	ALBUQUERQUE NM 87120	LT 37 BLK 8 RINCON SUBI	0.10030748
GARCIA MICHAEL A	6023 JAMERS DR NW	ALBUQUERQUE NM 87120-3215	6023 JAMERS PL NW	ALBUQUERQUE NM 87120	LT 7 CORRECTION PLAT I	0.12858365
GARCIA AMANDA	8515 GROUNSEL RD NW	ALBUQUERQUE NM 87120-4240	8515 GROUNSEL RD NW	ALBUQUERQUE 87120	LT 20-A BLK 16 PLAT OF I	0.13716407
DAVIS PAUL S & DEBORA E TRUSTE	19367 HIGHWAY 98	BOONVILLE MO 65233-2915	6401 CANAVIO RD NW	ALBUQUERQUE NM 87120	*00090004VOLCANO CL	0.35051603
ROUSE ALISON MCKIBBIN	2309 WILDSTREAM ST NW	ALBUQUERQUE NM 87120-3266	2309 WILDSTREAM ST NW	ALBUQUERQUE NM 87120	LT 84 PLAT OF WATERSH	0.23138924
CASTILLO MATIAS JR & LISA G	12265 STUART DR	VENICE FL 34293-0362	8800 DESERT RAIN RD NW	ALBUQUERQUE NM 87120	LT 27 PLAT OF WATERSH	0.19594888

WHEELER NORMA EVELIN	600 ALCADE PL SW	ALBUQUERQUE NM 87104	8408 WILD DUNES AVE NW	ALBUQUERQUE NM 87120	LT 104 PLAT OF VISTA V	0.13594909
HERNANDEZ BLAS J	5524 RABADI CASTLE AVE NW	ALBUQUERQUE NM 87114-1410	5524 RABADI CASTLE AVE NW	ALBUQUERQUE NM 87114	LT 64 CORRECTION PLAT	0.13282712
SUNSHINE ABQ REAL ESTATE INVE	3228 ISLETA BLVD SW	ALBUQUERQUE NM 87105-5833		ALBUQUERQUE NM 87120	LT 4 BLK 1 UNIT 14 VOLC	0.30649624
KALKA KRYSZYNA	939 SNOW HEIGHTS CT SE	RIO RANCHO NM 87124	5300 VALENTINO NW	ALBUQUERQUE NM 87120	LOT 20A BLK 3 SANTA FE	0.09710921
MOORE TED A & SULLIVAN-MOOR	6300 ACACIA ST NW	ALBUQUERQUE NM 87120-3073	6300 ACACIA ST NW	ALBUQUERQUE NM 87120	SOUTH PORT OF TRA &	3.65833256
BACA MARTIN J & VALERY M ORTIZ	4924 SUMMERSVILLE DR NW	ALBUQUERQUE NM 87120	4924 SUMMERSVILLE DR NW	ALBUQUERQUE NM 87120	LOT 6 BLK 8 SHENANDO/	0.1716466
BORREGO ROXANNE M & OTERO M	7209 HEARTH DR NW	ALBUQUERQUE NM 87120-2921	7209 HEARTH DR NW	ALBUQUERQUE NM 87120	LT 3-A BLK 2 PLAT OF LT	0.17864124
RONQUILLO GABRIELA A & RONQU	7976 AUSTIN AVE NW	ALBUQUERQUE NM 87120-1192	7976 AUSTIN AVE NW	ALBUQUERQUE NM 87120	LT 38 BLK 2 AMENDED PI	0.09316799
ROBLES APRIL & RICHARD	5515 RABADI CASTLE AVE NW	ALBUQUERQUE NM 87114-1412	5515 RABADI CASTLE AVE NW	ALBUQUERQUE NM 87114	LT 4 CORRECTION PLAT I	0.12358636
JONES RONALD E & JOY E	5317 ROANOKE AVE NW	ALBUQUERQUE NM 87120	5317 ROANOKE NW	ALBUQUERQUE NM 87120	LT 130 SHENANDOAH UI	0.25013688
SANCHEZ HENRY R & ANGELA N	8619 BOUVARDIA AVE NW	ALBUQUERQUE NM 87120	8619 BOUVARDIA AVE NW	ALBUQUERQUE NM 87120	LT 22 BLK 9 PLAT OF VIS	0.15416259
KUHNE PATRICIA & JUDKINS LYNN	5805 OPEN SKY DR NW	ALBUQUERQUE NM 87120-3025	5805 OPEN SKY DR NW	ALBUQUERQUE NM 87120	* 016 005THE HIGH RAN	0.20060851
KAO RITA C	8616 TIA CHRISTINA DR NW	ALBUQUERQUE NM 87114-5748	8616 TIA CHRISTINA DR NW	ALBUQUERQUE NM 87114	LOT 1-P1 BLK 7 VACATIC	0.24469467
UNITED STATES OF AMERICA	PO BOX 728	SANTA FE NM 87504-0728	N/A	ALBUQUERQUE NM 87120	* 004 007VOLCANO CLIF	0.3449077
HERNANDEZ ALVARO M & LAURA	7218 CLEGHORN RD NW	ALBUQUERQUE NM 87120-4921	7218 CLEGHORN RD NW	ALBUQUERQUE NM 87120	* 11 3 OF KATHERINE NI	0.0807713
HOGGE AMANDA M	5551 MANSFIELD PL NW	ALBUQUERQUE NM 87114-1539	5551 MANSFIELD PL NW	ALBUQUERQUE NM 87114	LT 11 BLK C PLAT FOR PA	0.12174327
ABEYTA DEREK A & TABITHA D	5535 TIMBERFALLS RD NW	ALBUQUERQUE NM 87114	5535 TIMBERFALLS RD NW	ALBUQUERQUE NM 87114	LT 1 BLK B PLAT FOR PAR	0.18888206
OSEGUEDA MANUEL B JR & OSEGU	8115 SMOKERISE AVE NW	ALBUQUERQUE NM 87120-6508	8115 SMOKERISE AVE NW	ALBUQUERQUE NM 87120	LT 11 P1 BLK 15 VACATIC	0.15199588
FERNANDEZ GABRIEL	3409 RUNNING BIRD PL NW NO. 1	ALBUQUERQUE NM 87120-3603	3409 RUNNING BIRD PL NW	ALBUQUERQUE NM 87120	LOT 9-P1 BLK 4 VACATIC	0.1776568
ESPITIA CHRISTOPHER & JUDY	5508 MANSFIELD PL NW	ALBUQUERQUE NM 87114-1538	5508 MANSFIELD PL NW	ALBUQUERQUE NM 87114	LT 12 BLK D PLAT FOR PA	0.15946686
JONES DARRELL & JESSICA	4835 PETRA POINTE CIR NW	ALBUQUERQUE NM 87120	4835 PETRA POINTE CIR NW	ALBUQUERQUE NM 87120	LT 20-P1 PLAT FOR PETR	0.09688481
BRAZIL BARBARA G & GEORGE A JR	6504 TESUQUE DR NW	ALBUQUERQUE NM 87120-4819	6504 TESUQUE DR NW	ALBUQUERQUE NM 87120	LT 2 UNIT 1 PLAT OF UNI	0.25334347
DELGADO ROSALINDA	6605 AZUELO AVE NW	ALBUQUERQUE NM 87120-2081	6605 AZUELO NW	ALBUQUERQUE NM 87120	*29 6 AMENDED PLAT O	0.08330329
MIDTHANA SRINIVASA	8312 CHILTE PINE RD NW	ALBUQUERQUE NM 87120-4254	8312 CHILTE PINE RD NW	ALBUQUERQUE 87120	LT 8 BLK 3 PLAT OF VIST,	0.12617619
DEAN JORDAN L	8932 OSO CORRIDOR PL NW	ALBUQUERQUE NM 87114-5979	8932 OSO CORRIDOR PL NW	ALBUQUERQUE 87114	LT 93-P1 CORRECTION PI	0.11320367
AGUIRRE STEVEN E & FLORENCE Y	5500 RABADI CASTLE AVE NW	ALBUQUERQUE NM 87114	5500 RABADI CASTLE AVE NW	ALBUQUERQUE NM 87114	LT 70 CORRECTION PLAT	0.13045224
DOEGE KARLA A & SALLY M	6748 CONRAD AVE NW	ALBUQUERQUE NM 87120-4452	6748 CONRAD AVE NW	ALBUQUERQUE NM 87120	LOT 6 BLK 5 RINCON SUB	0.14800136
SANCHEZ CHRISTOPHER R	7113 CLEGHORN RD NW	ALBUQUERQUE NM 87120-4936	7113 CLEGHORN RD NW	ALBUQUERQUE NM 87120	* 4 2 OF KATHERINE NIC	0.07954689
MONTANO MARIA E	5019 STARFIRE PL NW	ALBUQUERQUE NM 87120	5019 STARFIRE PL NW	ALBUQUERQUE NM 87120	LT 5 PLAT FOR VOLCAN \	0.07742937
UNITED STATE OF AMERICA C/O PI	PO BOX 728	SANTA FE NM 87504-0728	N/A	ALBUQUERQUE NM 87120	* 007 004VOLCANO CLIF	0.23187609
TAMEZ CHRISTINE J	5104 BOGART ST NW	ALBUQUERQUE NM 87120	5104 BOGART NW	ALBUQUERQUE NM 87120	* 2 1 AMENDED PLAT OF	0.08742143
CITY OF ALBUQUERQUE	PO BOX 1293	ALBUQUERQUE NM 87103		ALBUQUERQUE NM 87120	TR B BULK PLAT FOR TRA	1.61447923
WEST SEVENTY LLC	PO BOX 7457	ALBUQUERQUE NM 87194-7457	N/A	ALBUQUERQUE NM 87114	TR OF LAND IN SEC 15 T:	2.50101171
HAYNE VALERIE J	5236 CHESAPEAKE RD NW	ALBUQUERQUE NM 87120	5305 VICKSBURG DR NW	ALBUQUERQUE NM 87120	LOT 12 BLK 3 CORRECTEI	0.16131986
PADILLA LEROY S & MARY L	6305 CANVIO PL NW	ALBUQUERQUE NM 87120-7050	N/A	ALBUQUERQUE NM 87120	* 007 003VOLCANO CLIF	0.28544495
BENAVIDEZ MELISSA V & VERONIC	6616 SUJETO RD NW	ALBUQUERQUE NM 87120-7003	6616 SUJETO RD NW	ALBUQUERQUE NM 87120	* 020 005VOLCANO CLIF	0.7084337
COSGROVE KATHLEEN E	8020 LAVA REACH AVE NW	ALBUQUERQUE NM 87120-6530	8020 LAVA REACH AVE NW	ALBUQUERQUE NM 87120 6530	LT 12-P1 BLK 22 REPLAT I	0.169858
LUCERO RONALD M & MARY H	8025 CAMINO PAISANO NW	ALBUQUERQUE NM 87120-5909	8025 CAMINO PAISANO NW	ALBUQUERQUE NM 87120	LT 1 BLK 1 CORRECTED PI	0.19711605
GUIDOTTI JOANNA R	PO BOX 6957	NAPA CA 94581-6957	8116 FIELDSTONE AVE NW	ALBUQUERQUE NM 87120	LT 39-P1 BLK 3 VAC & RE	0.13008346
MARTINEZ FREDDIE S & GERALDINI	5821 PRAIRIE NIGHT LN NW	ALBUQUERQUE NM 87120-2767	5821 PRAIRIE NIGHT LN NW	ALBUQUERQUE NM 87120 2767	* 027 006THE HIGH RAN	0.1752326
CHAVEZ PATRICK B & LISA C SHOOI	5812 PAINTED PONY CT NW	ALBUQUERQUE NM 87120	5812 PAINTED PONY CT NW	ALBUQUERQUE NM 87120	* 020 007THE HIGH RAN	0.27551423
SHOCK STEPHEN	7219 TEYPANA RD NW	ALBUQUERQUE NM 87114-4560	7219 TEYPANA RD NW	ALBUQUERQUE NM 87114 4560	LT 70-P1 PLAT FOR SANT	0.10308189
CHEMWENO JOHONNIUSS H & VAI	9816 SIERRA MORENA ST NW	ALBUQUERQUE NM 87114-1419	9816 SIERRA MORENA NW	ALBUQUERQUE NM 87114	LT 52 CORRECTION PLAT	0.11447363

MONTANO JUAN F	6032 MAFRAQ AVE NW	ALBUQUERQUE NM 87114-6066	6032 MAFRAQ AVE NW	ALBUQUERQUE NM 87114	LT 64 BLK 5 PLAT OF PAR	0.10796238
KIBLER LINDSEY MARIE	8504 CHILTE PINE RD NW	ALBUQUERQUE NM 87120-4258	8504 CHILTE PINE RD NW	ALBUQUERQUE 87120	LT 4 BLK 14 PLAT OF VIS'	0.12668807
BEDROCK GENERAL PARTNERSHIP A	1509 HARVARD CT NE	ALBUQUERQUE NM 87106-3712	N/A	ALBUQUERQUE NM 87114	TR OF LAND IN SEC 15 T:	4.92399196
JOHNSON FRANCES L & HOWARD S	9698 ASBURY CT NW	ALBUQUERQUE NM 87114-4345	9698 ASBURY ST NW	ALBUQUERQUE NM 87114	* 036 003EXECUTIVES E:	0.35477803
TRUJILLO MARK A & SONIA C	8427 FRONT ROYAL CT NW	ALBUQUERQUE NM 87120	8427 FRONT ROYAL CT NW	ALBUQUERQUE NM 87120	LT 136 PLAT OF SHENAN	0.27845813
RIMBERT RONALD G	7422 RIVERTON DR NW	ALBUQUERQUE NM 87120-5321	7009 PIONEER PL NW	ALBUQUERQUE NM 87120	*023 003 HOMESTEAD I	0.23918844
FLAMMANG THOMAS J & KAREN E	4519 WAYNESBORO RD NW	ALBUQUERQUE NM 87120-3838	4519 WAYNESBORO RD NW	ALBUQUERQUE NM 87120	LT 23 PLAT OF SHENANC	0.17493148
COOK DONALD E & ELIZABETH M	9304 YVONNE MARIE DR NW	ALBUQUERQUE NM 87114-5718	9304 YVONNE MARIE DR NW	ALBUQUERQUE NM 87114	LT 9-P1 BLK 2 AMENDED	0.14724513
CULTRERI KATHERINE MARIE	6504 CARNEY AVE NW	ALBUQUERQUE NM 87120-4457	6504 CARNEY NW	ALBUQUERQUE NM 87120	* 2 5 AMENDED PLAT OF	0.11766635
VEGA GEORGE JR & ANGELINA M	9601 IGNACIO CT NW	ALBUQUERQUE NM 87114	9601 IGNACIO CT NW	ALBUQUERQUE NM 87114	LOT 17-P1 BLK D CORREC	0.22164963
LIU CHORNG-LIL & HSIA TSAI-HSII	440 PERALTA AVE	SUNNYVALE CA 94086-7561	7427 CARSON TRL NW	ALBUQUERQUE NM 87120	LT 13 BLK 2 CORRECTED I	0.16745159
RUSSELL ANTHONY A & CYNTHIA M	5335 HATTIESBURG AVE NW	ALBUQUERQUE NM 87120-4529	5335 HATTIESBURG AVE NW	ALBUQUERQUE NM 87120	LOT 24 BLK 2 CORRECTEI	0.29347506
SALAS ROSS P	PO BOX 72182	ALBUQUERQUE NM 87195	TABIRA RD NW	ALBUQUERQUE NM 87120	*9 009VOLCANO CLIFFS	0.30480157
WILLIAMS CARA	831 LOUANNE LN NW	ALBUQUERQUE NM 87120	7200 KEEL NW	ALBUQUERQUE NM 87120	* 9 6 SANTA FE VILLAGE	0.15893175
MACCORNACK JAMES ANDREW & J	4143 DIETZ FARM CIR NW	ALBUQUERQUE NM 87107	6613 ARCILLA PL NW	ALBUQUERQUE NM 87120	* 034 001VOLCANO CLIF	0.28244687
BARTON RILEY INVESTMENTS LLC	PO BOX 478	ERIE CO 80516-0478	7100 TREE LINE AVE NW	ALBUQUERQUE NM 87114	LT 80 PLAT FOR THE RES	0.13478233
DUBERRY MARK E & JULIA DAWN	5339 HATTIESBURG AVE NW	ALBUQUERQUE NM 87120	5339 HATTIESBURG NW	ALBUQUERQUE NM 87120	LOT 23 BLK 2 CORRECTEI	0.18641665
WILLIS MILTON & PAMELA	8919 WINNCREST TRL NW	ALBUQUERQUE NM 87114-4580	8919 WINNCREST TRL NW	ALBUQUERQUE 87114	LT 19 PLAT FOR THE RES	0.1569742
GRIEGO JOSE P & ARMIDA	5417 KETTLE RD NW	ALBUQUERQUE NM 87120-2958	5417 KETTLE RD NW	ALBUQUERQUE NM 87120	*028 005 HOMESTEAD I	0.17103124
NGUYEN TRINH T T & DUC H LE	2828 PALO ALTO DR NE	ALBUQUERQUE NM 87112	UNKNOWN	ALBUQUERQUE NM 87114	POR TR5 NONT 40AC IN:	39.76087809
SIMEK RUDOLPH M & SHERRIE L TR	6512 FLYNN AVE NW	ALBUQUERQUE NM 87120-2082	6512 FLYNN AVE NW	ALBUQUERQUE NM 87120	*4-A 8 REPL OF (AMEND	0.10741505
RAYMOND CHRISTINE	4940 BUTTE PL NW	ALBUQUERQUE NM 87120-4400	4940 BUTTE PL NW	ALBUQUERQUE NM 87120	LOT 61 SANTA FE VILLAC	0.1966196
JOHNSON DWANE & GERRY TRUSTI	6420 MOJAVE ST NW	ALBUQUERQUE NM 87120-4826	6420 MOJAVE ST NW	ALBUQUERQUE NM 87120	LT 27 BLK 10A A PLAT OF	0.16266743
THOMAS LARRY J & MARY J	6512 MESA MARIPOSA PL NW	ALBUQUERQUE NM 87120-3351	6411 PICARDIA PL NW	ALBUQUERQUE NM 87120	*00320008VOLCANO CL	0.33444
GONZALES AGNES M	7000 SNAPDRAGON NW	ALBUQUERQUE NM 87120	7000 SNAPDRAGON NW	ALBUQUERQUE NM 87120	LT 70 BLK 1 RINCON SUBI	0.16745206
FIGUEROA VICTOR G	6805 BUTTE VOLCANO RD NW	ALBUQUERQUE NM 87120	6805 BUTTE VOLCANO RD NW	ALBUQUERQUE NM 87120	LOT 104-P1 SUBDIVISIO	0.15540837
PEREZ MANUEL V & KINNA	6717 GLEASON AVE NW	ALBUQUERQUE NM 87120-4411	6717 GLEASON AVE NW	ALBUQUERQUE NM 87120	LOT 56 BLK 8 RINCON SU	0.14562547
MONTOYA JOSHUA A & ALISHA R	8505 WILD DUNES RD NW	ALBUQUERQUE NM 87120-4313	8505 WILD DUNES RD NW	ALBUQUERQUE 87120	LT 8 BLK 24 PLAT OF VIS'	0.18478301
IRVIE RABADI LLC	4224 VISTA DE PASEO RD NW	ALBUQUERQUE NM 87120-5394	5589 RABADI CASTLE NW	ALBUQUERQUE NM 87114	LT 25 CORRECTION PLAT	0.16777199
RODRIGUEZ SAMUEL J	9604 JACKS CREEK DR NW	ALBUQUERQUE NM 87114-6097	9604 JACKS CREEK DR NW	ALBUQUERQUE 87114	LT 37 BLK 1 PLAT OF SUN	0.11071052
MARSICO STEPHEN C & DONNA TR	4700 CUMBERLAND RD NW	ALBUQUERQUE NM 87120-3869	4700 CUMBERLAND RD NW	ALBUQUERQUE NM 87120	LOT 97 PLAT OF SHENAN	0.50255854
PHILLIPS LARRY D & CAROLINE M	9307 BATTLE CREEK TRL NW	ALBUQUERQUE NM 87114-4582	9307 BATTLE CREEK ST NW	ALBUQUERQUE 87114	LT 4 PLAT FOR HERITAGI	0.14198339
REYES MARISOL BARRAZA	7612 CLEGHORN CT NW	ALBUQUERQUE NM 87120-4942	7612 CLEGHORN NW	ALBUQUERQUE NM 87120	* 18 2 OF KATHERINE NI	0.10475514
UNITED STATES OF AMERICA	PO BOX 728	SANTA FE NM 87504-0728	RIM ROCK DR NW	ALBUQUERQUE NM 87120	* 042 008VOLCANO CLIF	0.27540416
LILLYWHITE BRANT L & LINDSEY	6028 BLACK RIDGE DR NW	ALBUQUERQUE NM 87120-2182	6028 BLACK RIDGE AVE NW	ALBUQUERQUE NM 87120	LT 5 BLK B AMENDED & (0.11713413
RABADI SHARIF A & SAMIA S TRUS	11201 SAN ANTONIO DR NE	ALBUQUERQUE NM 87122-1049	ZEIDMAN AVE NW	ALBUQUERQUE NM 87114	*10B UNIT 1 OF PARADI:	0.47729899
CROWLEY PAUL J ETUX	15 OLD WESTON RD	WAYLAND MA 01778-2123	N/A	ALBUQUERQUE NM 87114	T11N R2E SEC 15 POR OF	4.95184859
ABENDROTH JAMES & LAURA	2084 INGELSIDE CT	CROFTON MD 21114-0000	8024 PETROGLYPH AVE NW	ALBUQUERQUE NM 87120	LOT 3-P1 BLK 16 REPL FC	0.19693122
MONTANO JOE & QUINTANA LOYL	5304 HATTIESBURG AVE NW	ALBUQUERQUE NM 87120-4526	5304 HATTIESBURG AVE NW	ALBUQUERQUE NM 87120	LOT 28 BLK 3 CORRECTEI	0.2643609
FALLS PROPERTY TRUST & APODAC	PO BOX 14777	ALBUQUERQUE NM 87191-4777	N/A	ALBUQUERQUE NM 87120	* 004 001VOLCANO CLIF	0.28186245
SALDIVAR FELIPE & VIRGINIA	6740 CARNEY AVE NW	ALBUQUERQUE NM 87120-2089	6740 CARNEY AVE NW	ALBUQUERQUE NM 87120	LT 48 BLK 8 RINCON SUBI	0.13595222
SANCHEZ MARLENE H	7948 BRADY RD NW	ALBUQUERQUE NM 87120-1246	7948 BRADY RD NW	ALBUQUERQUE NM 87120	LT 22-P1 BLK 3 AMENDEI	0.0918306
CITY OF ALBUQUERQUE	PO BOX 1293	ALBUQUERQUE NM 87103-2248	N/A	ALBUQUERQUE NM 87120	* 027 001VOLCANO CLIF	0.66548261

BORN WALDO L JR & ELIZABETH H	4904 BUTTERFIELD TRL NW	ALBUQUERQUE NM 87120-2855	4904 BUTTERFIELD TRL NW	ALBUQUERQUE NM 87120	* 104 HOMESTEAD HILL	0.1806219
BAKER MARQUIS D & ANDREA L	5516 MANSFIELD PL NW	ALBUQUERQUE NM 87114	5516 MANSFIELD PL NW	ALBUQUERQUE NM 87114	LT 14 BLK D PLAT FOR PA	0.14841592
MAGOURILOS FRANK G & MARIA E	4909 SUMMERSVILLE DR NW	ALBUQUERQUE NM 87120	4909 SUMMERSVILLE DR NW	ALBUQUERQUE NM 87120	LT 28 BLK 5 SHENANDOA	0.2846971
NELSON SANDRA A & ROBERT M	5901 PRAIRIE NIGHT LN NW	ALBUQUERQUE NM 87120-3093	5901 PRAIRIE NIGHT LN NW	ALBUQUERQUE NM 87120	* 028 006THE HIGH RAN	0.15730747
ALVARADO SHILOH & LILIA	8132 SPRENGER DR NE	ALBUQUERQUE NM 87109-5255	6501 PATO RD NW	ALBUQUERQUE NM 87120	* 020 006VOLCANO CLIF	0.35956438
WHITE PAUL C & DANIELLE C	6516 KIMMICK DR NW	ALBUQUERQUE NM 87120-6604	6516 KIMMICK DR NW	ALBUQUERQUE NM 87120	* 015 006VOLCANO CLIF	0.32524795
RODRIGUEZ RAUL & LERMA ROSA I	8110 CAMINO DEL VENADO NW	ALBUQUERQUE NM 87120-5930	ROSA PARKS RD NW	ALBUQUERQUE NM 87120	LT 34 BLK 3 UNIT 14 VOL	0.30899004
JACOBS CLARENCE K & JERRA DEE	9105 TIA CHRISTINA DR NW	ALBUQUERQUE NM 87114-5713	9105 TIA CHRISTINA DR NW	ALBUQUERQUE NM 87114	LT 3-P1 BLK 5 AMENDED	0.20969287
KASSAM LAND ACQUISITIONS 5 LL	5051 JOURNAL CENTER BLVD NE S	ALBUQUERQUE NM 87109-5915		ALBUQUERQUE NM 87120	LT 25 BLK 1 UNIT 14 VOL	0.28502052
STAR TRUST (THE) C/O SHARIF RAB	11201 SAN ANTONIO DR NE	ALBUQUERQUE NM 87122-1049	LILENTAL AVE NW	ALBUQUERQUE NM 87114	*16B UNIT 1 OF PARADI:	0.52172283
TURPIN JESSICA M & TROY S	7801 PRIMROSE DR NW	ALBUQUERQUE NM 87120-5239	7801 PRIMROSE DR NW	ALBUQUERQUE NM 87120	LOT 8 PRAIRIE RIDGE UN	0.17543264
CAPENER RICHARD P & CAMILLE O	6101 HOKONA PL NW	ALBUQUERQUE NM 87120-3083	6101 HOKONA PL NW	ALBUQUERQUE NM 87120	* 008 009VOLCANO CLIF	0.26654784
SANDOVAL JOHNNY S & PRISCILLA	4815 SUNDANCE TRL NW	ALBUQUERQUE NM 87120-2874	4815 SUNDANCE TRL NW	ALBUQUERQUE NM 87120	* 51 HOMESTEAD HILLS	0.19281016
PEREA CHRISTY A & PAUL	6715 BLACK VOLCANO RD NW	ALBUQUERQUE NM 87120-6253	6715 BLACK VOLCANO RD NW	ALBUQUERQUE NM 87120	LOT 36-P1 SUBDIVISION	0.10330665
HOLIEN ROGER A & GAIL A	6736 CONRAD AVE NW	ALBUQUERQUE NM 87120-52	6736 CONRAD AVE NW	ALBUQUERQUE NM 87120	LOT 8 BLK 5 RINCON SUBE	0.15205546
BOARD OF EDUCATION	PO BOX 25704	ALBUQUERQUE NM 87125-0704		ALBUQUERQUE 87120	TR A PLAT OF TRACTS A,	69.49567223
POWELL CODY J & BENTZ ASHLEE S	7235 SENEUC CT NW	ALBUQUERQUE NM 87114-4568	7235 SENEUC RD NW	ALBUQUERQUE NM 87114	LT 94-P1 PLAT FOR SANT	0.10392382
GORDON HILLARY & JASON B	9636 SUN DANCER DR NW	ALBUQUERQUE NM 87120	9636 SUN DANCER DR NW	ALBUQUERQUE 87114	LT 7 BLK 2 PLAT OF SUNE	0.18078096
ANDERSON RYAN C & ANDERSON-Y	8905 BALSAM GLADE RD NW	ALBUQUERQUE NM 87114-5985	8905 BALSAM GLADE RD NW	ALBUQUERQUE 87114	LT 46-P1 CORRECTION PI	0.10806905
AHLICH JAMES MICHAEL TRUSTEE	7839 CANTALOUPE AVE	PANORAMA CITY CA 91402-6244	5201 TAMARIZ DR NW	ALBUQUERQUE NM 87120	LT 3 BLK 4 RINCON SUBD	0.15396924
JOHNSON RACHEL ELAINE & VAUGI	6907 RUSTLER RD NW	ALBUQUERQUE NM 87120-3017	6907 RUSTLER RD NW	ALBUQUERQUE NM 87120	* 038 006THE HIGH RAN	0.17820406
MARTINEZ MARLEEN & RIVERA GA	8204 WOLVERINE DR NW	ALBUQUERQUE NM 87120-5268	N/A	ALBUQUERQUE NM 87120	*2B 5 REPLAT OF LT 2 BL	0.85156217
AMERICAN HOMES 4 RENT PROPEF	23975 PARK SORRENTO SUITE 301	CALABASAS CA 91302-4012	2205 WEDGEWOOD CT NW	ALBUQUERQUE NM 87120	LOT 2-P1 BLK 8 CORRECT	0.12633073
ENDRES SAMANTHA & ANDREW	4901 SUMMERSVILLE DR NW	ALBUQUERQUE NM 87120-3831	4901 SUMMERSVILLE DR NW	ALBUQUERQUE NM 87120	LT 30 BLK 5 SHENANDOA	0.18199982
TENORIO ANDRES & ALYCE J	7124 LAS NUTRIAS RD NW	ALBUQUERQUE NM 87114-5922	7124 LAS NUTRIAS RD NW	ALBUQUERQUE NM 87114	LT 21A-P1 PLAT OF TAO:	0.15628907
EMERY ROBERT E & VICKIE L	2700 MONUMENT DR NW	ALBUQUERQUE NM 87120-6553	2700 MONUMENT DR NW	ALBUQUERQUE NM 87120	LT 10-P1 BLK 16 REPL FO	0.21878497
AMERI-CONTRACTORS LLC	PO BOX 56883	ALBUQUERQUE NM 87187-6883		ALBUQUERQUE NM 87114	TR A PLAT OF VISTA DEL	0.03130666
MIKITZKI GEORGE & STALLINGS KA	8216 CEDAR CREEK DR NW	ALBUQUERQUE NM 87120-3845	8216 CEDAR CREEK DR NW	ALBUQUERQUE NM 87120	LT 73 PLAT OF SHENANC	0.1750441
GARCIA BRIDGETTE	6235 CALLE PINON NW	ALBUQUERQUE NM 87114-2442	6235 CALLE PINON NW	ALBUQUERQUE NM 87114	LT 25-P1 VILLA DE LA CH	0.12649061
LUJAN ANTHONY	5 BAJADA PL	SANTA FE NM 87508	N/A	ALBUQUERQUE NM 87120	TRACT 13 B REPL TR 13 U	1.79470594
MAESTAS STEVE J & MAESTAS STE	6931 KAYSER MILL RD NW	ALBUQUERQUE NM 87114	6931 KAYSER MILL RD NW	ALBUQUERQUE 87114	LT 27-P1 CORRECTION PI	0.10839624
CITY OF ALBUQUERQUE	PO BOX 1293	ALBUQUERQUE NM 87103	N/A	ALBUQUERQUE NM 87120	*00650006VOLCANO CL	0.27378874
JULIAN BRAD	6913 QUARTERHORSE LN NW	ALBUQUERQUE NM 87120-3011	6913 QUARTERHORSE LN NW	ALBUQUERQUE NM 87120 3011	* 012 004THE HIGH RAN	0.17607777
HARVEY JOSHUA & STEPHANIE MA	7436 PRIMROSE DR NW	ALBUQUERQUE NM 87120-5217	7436 PRIMROSE DR NW	ALBUQUERQUE NM 87120	LT 34 PRAIRIE RIDGE UNI	0.1903524
KASSAM MOHAMED & SHAMSHID	12105 SIGNAL AVE NE	ALBUQUERQUE NM 87122-1514	N/A	ALBUQUERQUE NM 87120	*33 008VOLCANO CLIFF	0.25020271
SANCHEZ STEPHEN P & ELIZABETH	9800 SARAGOSSA ST NW	ALBUQUERQUE NM 87114-1414	9800 SARAGOSSA ST NW	ALBUQUERQUE NM 87114	LT 59 CORRECTION PLAT	0.15037351
STATE OF NEW MEXICO SIMMS BL	PO BOX 6850	SANTA FE NM 87502-6850	N/A	ALBUQUERQUE NM 87120	LT 16 BLK 1 VOLCANO CL	0.37898737
COLEMAN MORGAN S	9009 MESA PL NW	ALBUQUERQUE NM 87114-6145	9009 MESA PL NW	ALBUQUERQUE 87114	LT 62 P1-G PLAT OF SAN	0.14446691
OBRIEN MAUREEN ANN	9108 MESA PL NW	ALBUQUERQUE NM 87114	9108 MESA PL NW	ALBUQUERQUE 87114	LT 48 P1-G PLAT OF SAN	0.11383823
ROYBAL PHILLIP T & DONNA M CO	7205 JASMINE ST NW	ALBUQUERQUE NM 87120-3085	7205 JASMINE NW	ALBUQUERQUE NM 87120	* 011 004VOLCANO CLIF	0.29432525
HOROWITZ ROBERT A	4913 QUAIL RIDGE DR NW	ALBUQUERQUE NM 87114-4351	4913 QUAIL RIDGE NW	ALBUQUERQUE NM 87114	* 45 THE COVEY A REPLA	0.09593721
GARCIA RUDY FRANK JR & ALICIA P	5656 BALD EAGLE RD NW	ALBUQUERQUE NM 87114-6099	5656 BALD EAGLE RD NW	ALBUQUERQUE 87114	LT 35 BLK 4 PLAT OF SUN	0.12043898
RABADI SHARIF A & SAMIA S TRUS	11201 SAN ANTONIO DR NE	ALBUQUERQUE NM 87122-1049	LILENTAL AVE NW	ALBUQUERQUE NM 87114	*24B UNIT 1 OF PARADI:	0.38959841

STATE OF NEW MEXICO STATE LAI PO BOX 6850	SANTA FE NM 87502-6850	STAGHORN DR NW	ALBUQUERQUE NM 87120	LOT 10 BLK 1 VOLCANO I	0.86245492
AZEVEDO CINTHIA ELIZABETH & AI 2300 SUNSTONE DR NW	ALBUQUERQUE NM 87120-8024	2300 SUNSTONE DR NW	ALBUQUERQUE NM 87120	LT 25-P1 BLK 3 VAC & RE	0.13625666
RODRIGUEZ ANDY J & COLLEEN L 5940 ERMEMIN AVE NW	ALBUQUERQUE NM 87114-5993	5940 ERMEMIN AVE NW	ALBUQUERQUE NM 87114	LT 2 BLK 3 PLAT OF PARA	0.10110413
HICKS JAMES E & PENNY J 6729 MARIPOSA PL NW	ALBUQUERQUE NM 87120-3069	6729 MARIPOSA NW	ALBUQUERQUE NM 87120	* 056 007VOLCANO CLIF	0.27019026
BARKER DANIEL L & KATHERINE P 6348 CAMINO DE PAZ NW	ALBUQUERQUE NM 87120-4284	6348 CAMINO DE PAZ NW	ALBUQUERQUE 87120	LT 7 BLK 6 PLAT OF LA CL	0.15487577
CARMER DARYL L PO BOX 65241	ALBUQUERQUE NM 87193-5241	7715 WELLS FARGO NW	ALBUQUERQUE NM 87120	* 82 HOMESTEAD HILLS	0.19545094
MOYA RAYMOND 4618 6TH ST NW	ALBUQUERQUE NM 87107	WHITEMAN DR NW	ALBUQUERQUE NM 87120	* 011 005VOLCANO CLIF	0.34171861
BALL BUD 6705 HIGH PLACE CT NW	ALBUQUERQUE NM 87120-3054	6705 HIGH PLACE CT NW	ALBUQUERQUE NM 87120	* 034 003THE HIGH RAN	0.21271522
LUDERS RICHARD D & MARGARET L 5209 MARCADAS RD NW	ALBUQUERQUE NM 87114-4369	5209 MARCADAS RD NW	ALBUQUERQUE NM 87114	LT 8-P1 BLK D CORRECTI	0.19393128
MARIEN JACQUELINE & TRAVIS 1613 TWINBERRY DR NE	RIO RANCHO NM 87144-6215	N/A	ALBUQUERQUE NM 87120	*002B0004VOLCANO CL	0.4301227
JASKOLSKI ERVIN P & GENOVEVA 7526 EL MORRO RD NE	ALBUQUERQUE NM 87109	7823 URRACA ST NW	ALBUQUERQUE NM 87120	* 018 005VOLCANO CLIF	0.29454927
HARDISON KENNETH & VALENTINA 9339 DROLET DR NW	ALBUQUERQUE NM 87114-1341	9339 DROLET DR NW	ALBUQUERQUE NM 87114	LT 16-P1 PLAT FOR TRAI	0.15823115
JOHNSON THAD M & ANDREA W 6200 WHISPER RIDGE DR NW	ALBUQUERQUE NM 87120	6200 WHISPER RIDGE DR NW	ALBUQUERQUE NM 87120	LT 27 BLK A AMENDED &	0.11839288
GARCIA ROBERT E & JACLYN A 6719 METE SOL DR NW	ALBUQUERQUE NM 87120-4324	6719 METE SOL DR NW	ALBUQUERQUE 87120	LT 5 BLK 22 PLAT OF VIS'	0.18787778
BAUMAN JAMES & JOAN TRUSTEE 8623 CHILTE PINE RD NW	ALBUQUERQUE NM 87120-4261	8623 CHILTE PINE RD NW	ALBUQUERQUE 87120	LT 15 BLK 11 PLAT OF VI'	0.15466268
BARRY KEVIN L 4500 WAYNESBORO RD NW	ALBUQUERQUE NM 87120-3823	4500 WAYNESBORO RD NW	ALBUQUERQUE NM 87120	LT 86 PLAT OF SHENANC	0.29029481
THAI LAURA N & THAI HOA P 8315 CEDAR CREEK DR NW	ALBUQUERQUE NM 87120-3850	8315 CEDAR CREEK DR NW	ALBUQUERQUE NM 87120	LT 62 PLAT OF SHENANC	0.14894306
WHITE RICHARD WATSON JR & JEN 6304 WHITEMAN DR NW	ALBUQUERQUE NM 87114	6304 WHITEMAN DR NW	ALBUQUERQUE NM 87120	* 006 006VOLCANO CLIF	0.34122923
SCHWEIZER ASHLEY 6215 WHITEMAN DR NW	ALBUQUERQUE NM 87120-2192	6215 WHITEMAN DR NW	ALBUQUERQUE NM 87120	LT 29 BLK 8C A PLAT OF I	0.14759426
SAVAGE ROBERT & MYRNA 6352 FLOR DE MAYO PL NW	ALBUQUERQUE NM 87120-2114	6352 FLOR DE MAYO PL NW	ALBUQUERQUE NM 87120	* 113 VOLCANO CLIFFS :	0.36723575
RIVERA FRED B & JULIA C 2416 WINDWARD DR NW	ALBUQUERQUE NM 87120-3698	2416 WINDWARD DR NW	ALBUQUERQUE NM 87120	LOT 4-P1 BLK 5 CORRECT	0.18113292
MARTINEZ YOLANDA M 9912 BRADFORD PL NW	ALBUQUERQUE NM 87114	9912 BRADFORD PL NW	ALBUQUERQUE NM 87114	LT 3 BLK A PLAT FOR PAF	0.12055498
WHEELER CHERYL LYNN 8116 CREEKWOOD AVE NW	ALBUQUERQUE NM 87120	8116 CREEKWOOD AVE NW	ALBUQUERQUE NM 87120	LT 10 P1 BLK 13 VACATIC	0.17100469
DAVIS JERRY R 2820 MONUMENT DR NW	ALBUQUERQUE NM 87120-6526	2820 MONUMENT DR NW	ALBUQUERQUE NM 87120	LOT 7-P1 BLK 24 REPLAT	0.12955625
ROBSON ROXANNE JEAN 5831 MAFRAQ AVE NW	ALBUQUERQUE NM 87114-6071	5831 MAFRAQ AVE NW	ALBUQUERQUE NM 87114	LT 17 BLK 4 PLAT OF PAR	0.09837964
QUINTANA ASHLEY 9620 ADINA LN NW	ALBUQUERQUE NM 87114-5263	9620 ADINA LN NW	ALBUQUERQUE NM 87114 5263	LT 80 PLAT OF VITTORIA	0.10387983
RUHL BRENDEN A 7319 HEARTHSTONE RD NW	ALBUQUERQUE NM 87114-4587	7319 HEARTHSTONE RD NW	ALBUQUERQUE 87114	LT 68 PLAT FOR HERITAC	0.12466352
FINLEY SUSAN R 6612 CONRAD AVE NW	ALBUQUERQUE NM 87120-4466	6612 CONRAD NW	ALBUQUERQUE NM 87120	LT 6 BLK 11 PLAT OF SAN	0.09875072
BACA JAMES 3201 PAINTED ROCK DR NW	ALBUQUERQUE NM 87120-3671	7545 THORNWOOD DR NW	ALBUQUERQUE NM 87120	LT 35 SHENANDOAH UNI	0.18153294
SABAQUIE JOSEPH G 4915 BUTTE PL NW	ALBUQUERQUE NM 87120-4442	4915 BUTTE PL NW	ALBUQUERQUE NM 87120	LOT 83 SANTA FE VILLA	0.14628252
CLIFFORD JACQUELINE M 6923 KAYSER MILL RD NW	ALBUQUERQUE NM 87114-5976	6923 KAYSER MILL RD NW	ALBUQUERQUE 87114	LT 25-P1 CORRECTION PI	0.10839524
LENANE PAULA A 8408 MESA TOP RD NW	ALBUQUERQUE NM 87120	8408 MESA TOP RD NW	ALBUQUERQUE NM 87120	LT 98 PLAT OF VISTA VII	0.18545997
MAK STACY T & NGUYEN LOC 8409 BOUVARDIA AVE NW	ALBUQUERQUE NM 87120-4267	8409 BOUVARDIA AVE NW	ALBUQUERQUE 87120	LT 7 BLK 10 PLAT OF VIS'	0.15340063
GARCIA LEON JOSEPH & ERICA JUDI 8624 SILK TASSEL RD NW	ALBUQUERQUE NM 87120	8624 SILK TASSEL RD NW	ALBUQUERQUE 87120	LT 4 BLK 19 PLAT OF VIS'	0.18465103
CLARK PAUL C & RENEE A 6835 METE SOL DR NW	ALBUQUERQUE NM 87120	6835 METE SOL DR NW	ALBUQUERQUE 87120	LT 9 BLK 17 PLAT OF VIS'	0.17755797
BUSTOS KENNY & KATHLEEN 8628 BOUVARDIA AVE NW	ALBUQUERQUE NM 87120-4270	8628 BOUVARDIA AVE NW	ALBUQUERQUE 87120	LT 2 BLK 11 PLAT OF VIS'	0.15918211
SANDOVAL GABRIEL 9619 SUNDANCER DR NW	ALBUQUERQUE NM 87114-6091	9619 SUN DANCER DR NW	ALBUQUERQUE 87114	LT 18 BLK 1 PLAT OF SUN	0.10831971
COLSON ANTHONY & LOLITA Y 5509 KETTLE RD NW	ALBUQUERQUE NM 87120-2956	5509 KETTLE RD NW	ALBUQUERQUE NM 87120	*020 003 HOMESTEAD I	0.20336501
MOUIZERH DRISS & GABRIELLE A 6212 DELLYNE CT NW	ALBUQUERQUE NM 87120-2048	6212 DELLYNE CT NW	ALBUQUERQUE NM 87120	* 10 AMENDED TRINITY	0.34527658
SLADE PATRICIA L 8001 CLIFFVIEW AVE NW	ALBUQUERQUE NM 87120	8001 CLIFFVIEW AVE NW	ALBUQUERQUE NM 87120	LOT 6-P1 BLK 19 REPL FC	0.14381392
PRIKAS ANTHONY L & ANGELA M V 8016 DARK MESA AVE NW	ALBUQUERQUE NM 87120-6532	8016 DARK MESA AVE NW	ALBUQUERQUE NM 87120	LT 10-P1 BLK 21 REPLAT I	0.13387103
RABADI SHARIF A & SAMIA S TRUS 11201 SAN ANTONIO DR NE	ALBUQUERQUE NM 87122-1406	GLUCKMAN AVE NW	ALBUQUERQUE NM 87114	*23A UNIT 1 OF PARADI	0.48449521
MUNIZ MARIO A 5400 GABLE ST NW	ALBUQUERQUE NM 87120	5400 GABLE ST NW	ALBUQUERQUE NM 87120	LOT 27A BLK 4 SANTA FE	0.08376084

DOLLY IAN	5052 BOGART ST NW	ALBUQUERQUE NM 87120-2087	5052 BOGART ST NW	ALBUQUERQUE NM 87120	LT 2 BLK 10 AMENDED PI	0.0871164
APODACA MARLEEN L	3427 PAINTED ROCK DR NW	ALBUQUERQUE NM 87120-3681	3427 PAINTED ROCK DR NW	ALBUQUERQUE NM 87120	LT 39-P1 BLK 4 VACATIO	0.16979556
HARADA DANIEL T	6737 RUSTLER CT NW	ALBUQUERQUE NM 87120-3052	6737 RUSTLER CT NW	ALBUQUERQUE NM 87120	* 017 003THE HIGH RAN	0.24425962
DOLAN CHAD D	6309 KACHINA ST NW	ALBUQUERQUE NM 87120-2186	N/A	ALBUQUERQUE NM 87120	* 008 010VOLCANO CLIF	0.33402069
LANGUIT GERALD A TRUSTEE LANGI	6135 TALLSMAN DR NW	ALBUQUERQUE NM 87120-5401	N/A	ALBUQUERQUE NM 87120	* 009 001VOLCANO CLIF	0.28689616
GAUTHIER THEODORA M	8012 CAMINO PAISANO NW	ALBUQUERQUE NM 87120-5908	8012 CAMINO PAISANO NW	ALBUQUERQUE NM 87120	LT 4 BLK 2 CORRECTED PI	0.16401972
LUBOLD DANIEL J & CRISTINA V	5816 BROKEN ARROW LN NW	ALBUQUERQUE NM 87120-3046	5816 BROKEN ARROW LN NW	ALBUQUERQUE NM 87120	LT 66 CORRECTED REPLA	0.18822704
NIETO NATHAN DANIEL & BONET Y	6622 ASTAIR AVE NW	ALBUQUERQUE NM 87120-4405	6622 ASTAIR AVE NW	ALBUQUERQUE NM 87120	* 15 6 AMENDED PLAT O	0.09047751
DPR INVESTMENT & MGT LLC	2540 FALMOUTH RD SUITE 101	TOLEDO OH 43615-2210	5808 MAFRAQ AVE NW	ALBUQUERQUE NM 87114	LT 28 BLK 5 PLAT OF PAR	0.09697517
PLEAU BERNARD ROY JR & VICKIE D	6155 MOJAVE ST NW	ALBUQUERQUE NM 87120-4816	6155 MOJAVE ST NW	ALBUQUERQUE NM 87120	LT 9 UNIT 2 PLAT OF UNI	0.22951821
HAFENRICHTER EVERETT S & MICH	9112 VISTA BOSQUEJO RD NW	ALBUQUERQUE NM 87120-7141	6501 PETIRROJO RD NW	ALBUQUERQUE NM 87120	* 005 010VOLCANO CLIF	0.35672462
HOLTON MICHAEL	4332 MARNA LYNN AVE NW	ALBUQUERQUE NM 87114-1239	4332 MARNA LYNN AVE NW	ALBUQUERQUE NM 87114	LT 9 PLAT OF VISTA DEL	0.1582904
REYNOSO RAYMUNDO & CANDACE	9601 CALLE CHAMISA NW	ALBUQUERQUE NM 87114-2444	9601 CALLE CHAMISA NW	ALBUQUERQUE NM 87114	LT 8-P1 VILLA DE LA CHA	0.11728421
HAYDOCK THOMAS L & ROSEMARI	6801 OLD MESA DR NW	ALBUQUERQUE NM 87120-3876	6801 OLD MESA DR NW	ALBUQUERQUE NM 87120	LT 26 PLAT OF VISTA VII	0.19681945
ABBIN PATRICIA	7433 STAGHORN DR NW	ALBUQUERQUE NM 87120	7433 STAGHORN DR NW	ALBUQUERQUE NM 87120	LT 101 CORRECTED REPL	0.19629251
GONZALEZ AARON J & JESSICA	5612 BALD EAGLE RD NW	ALBUQUERQUE NM 87114	5612 BALD EAGLE RD NW	ALBUQUERQUE 87114	LT 24 BLK 4 PLAT OF SUN	0.1186418
CITY OF ALBUQUERQUE	PO BOX 1293	ALBUQUERQUE NM 87103-2248	PETIRROJO RD NW	ALBUQUERQUE NM 87120	*00800006VOLCANO CL	0.33525276
FOUR LLC	1000 GABALDON RD NW	ALBUQUERQUE NM 87104-1811	6112 CASA BLANCA DR NW	ALBUQUERQUE NM 87120	* 014 008VOLCANO CLIF	0.27789477
GARLEY BEATRICE M	7301 MONTANO RD NW	ALBUQUERQUE NM 87120	7301 MONTANO RD NW	ALBUQUERQUE NM 87120	* 8 2-A AMENDED REPLA	0.16494014
MIRAMONTES IVETTE	8100 GLENBROOK PL NW	ALBUQUERQUE NM 87120-8017	N/A	ALBUQUERQUE NM 87120	*3 005VOLCANO CLIFFS	0.31969836
STROMAN MARK	7912 GOLDEN SPIKE DR NW	ALBUQUERQUE NM 87120-2860	7912 GOLDEN SPIKE DR NW	ALBUQUERQUE NM 87120	* 11 HOMESTEAD HILLS	0.18081434
MARTINEZ HEATHER R	7010 CLEGHORN RD NW	ALBUQUERQUE NM 87120-4917	7010 CLEGHORN RD NW	ALBUQUERQUE NM 87120	* 4 4 OF KATHERINE NIC	0.07800467
LITTLE CHRISTOPHER & CARMELA	6312 CASA BLANCA NW	ALBUQUERQUE NM 87120-3289	6312 CASA BLANCA DR NW	ALBUQUERQUE NM 87120	* 010 010VOLCANO CLIF	0.39280691
SIMKINS THOMAS SCOTT & RACHE	6316 MOJAVE ST NW	ALBUQUERQUE NM 87120-4827	6316 MOJAVE ST NW	ALBUQUERQUE NM 87120	LT 13 BLK 9A A PLAT OF I	0.16947659
RUIZ DEVELOPMENT LC	PO BOX 66960	ALBUQUERQUE NM 87193-6960	6301 VISTA DEL PRADO NW	ALBUQUERQUE NM 87120	* 019 006VOLCANO CLIF	0.30540934
BARASCH DIANA MARIE & VIVIANI	5304 ESTRELLITA DEL NORTE RD N	ALBUQUERQUE NM 87111-1668	N/A	ALBUQUERQUE NM 87120	TRACT 7 VOLCANO CLIFI	2.51775147
PADILLA MARY L & LEROY S	6305 CANAVIO RD NW	ALBUQUERQUE NM 87120-2185	N/A	ALBUQUERQUE NM 87120	* 009 005VOLCANO CLIF	0.27080748
CITY OF ALBUQUERQUE	PO BOX 2248	ALBUQUERQUE NM 87103-2248	N/A	ALBUQUERQUE NM 87120	* 035 006VOLCANO CLIF	0.64520085
OLIVER RICHARD L & NANCY W CO-	6347 CAMINO DE PAZ RD NW	ALBUQUERQUE NM 87120-4283	6347 CAMINO DE PAZ NW	ALBUQUERQUE 87120	LT 23 BLK 2 PLAT OF LA C	0.154912
RABADI AMER	11201 SAN ANTONIO DR NE	ALBUQUERQUE NM 87122-1049	6504 ARCILLA PL NW	ALBUQUERQUE NM 87120	* 007 004VOLCANO CLIF	0.29036291
ESCALANTE ERNESTO R & DOROTH	4712 SUNDANCE TRL NW	ALBUQUERQUE NM 87120-2871	4712 SUNDANCE TRL NW	ALBUQUERQUE NM 87120	* 40 HOMESTEAD HILLS	0.18529156
GARCIA RENEE A	8 HERRERA DR SE	ALBUQUERQUE NM 87123	4966 QUAIL RIDGE NW	ALBUQUERQUE NM 87114	* 10A THE COVEY A REPI	0.08474812
MEDINA CHRISTOPHER R & BOYD C	608 NAVARRA WAY SE	ALBUQUERQUE NM 87123-4519	6708 CIERVO RD NW	ALBUQUERQUE NM 87120	* 004 006VOLCANO CLIF	0.29759652
ALCANTAR RAUL M & GERI A	5348 FAIRFAX DR NW	ALBUQUERQUE NM 87114-4660	5348 FAIRFAX DR NW	ALBUQUERQUE NM 87114	*1B 13 UNIT 2-A REPLAT	0.37738948
JAMESON JOE B & PEGGY L	8904 CORONA AVE NE	ALBUQUERQUE NM 87122-2666	5421 KETTLE RD NW	ALBUQUERQUE NM 87120	*001 005 HOMESTEAD I	0.2360736
GREENE RICHARD T	80016 LOBO CAMP	GRANTS NM 87020-9642	6729 LAMAR AVE NW	ALBUQUERQUE NM 87120	LOT 4 BLK 10 RINCON SU	0.14768061
MCFALL WENDY J	7004 HAWKWATCH RD NW	ALBUQUERQUE NM 87114-5983	7004 HAWKWATCH RD NW	ALBUQUERQUE 87114	LT 76-P1 CORRECTION PI	0.10976738
CHARYB KG	8112 CAYENNE DR NW	ALBUQUERQUE NM 87120-4289	8112 CAYENNE DR NW	ALBUQUERQUE 87120	LT 13 BLK 4 PLAT OF LA C	0.15151124
RANGEL RICK & CRYSTAL DARBY	1577 SWALLOW DR	EL CAJON CA 92020	9909 GENEVA DR NW	ALBUQUERQUE NM 87114	LT 47 BLK D PLAT FOR PA	0.15785731
BEGGS ERIC JEROME & PERKINS TEI	6359 CAMINO DE PAZ RD NW	ALBUQUERQUE NM 87120-4283	6359 CAMINO DE PAZ NW	ALBUQUERQUE 87120	LT 20 BLK 2 PLAT OF LA C	0.15492107
MARTINEZ PRISCILLA T TRUSTEES N	10466 NELSON ST	WESTMINSTER CO 80021-3816	8116 ALMENDRA CT NW	ALBUQUERQUE NM 87120	* 020 006VOLCANO CLIF	0.4971187
CORTEZ ANDREW C	4921 BUTTE PL NW	ALBUQUERQUE NM 87120-4442	4921 BUTTE PL NW	ALBUQUERQUE NM 87120	LOT 81 SANTA FE VILLAC	0.08335878
BAGLEY CHRISTOPHER G & MELISS	3805 LAS COLINAS AVE NE	RIO RANCHO NM 87124	9309 WEST HAVEN ST NW	ALBUQUERQUE 87114	LT 62 PLAT FOR HERITAC	0.17914499

ORTIZ RAHO N & HANKIE P	8501 SILK TASSEL RD NW	ALBUQUERQUE NM 87120-4320	8501 SILK TASSEL RD NW	ALBUQUERQUE 87120	LT 17 BLK 18 PLAT OF VI'	0.20449437
BLEA STEVEN M & VALERIE A	7019 KAYSER MILL RD NW	ALBUQUERQUE NM 87114-5978	7019 KAYSER MILL RD NW	ALBUQUERQUE 87114	LT 32-P1 CORRECTION PI	0.11025341
STRINGER TODD W & DANA M	4605 CATTELYA RD NW	ALBUQUERQUE NM 87120	4605 CATTELYA RD NW	ALBUQUERQUE NM 87120	LT 34 PRAIRIE RIDGE UNI	0.18758495
CITY OF ALBUQUERQUE	PO BOX 1293	ALBUQUERQUE NM 87103-2248	PETIRROJO RD NW	ALBUQUERQUE NM 87120	*00950006VOLCANO CL	0.9452031
HUMMEL GWENDOLYN E	7232 CARSON TRL NW	ALBUQUERQUE NM 87120-2905	7232 CARSON TRL NW	ALBUQUERQUE NM 87120	* 43 CORRECTED PLAT C	0.30102347
FLORES RAMIRO A	6933 LAMAR AVE NW	ALBUQUERQUE NM 87120-3568	6933 LAMAR DR NW	ALBUQUERQUE NM 87120	LT 14 BLK 1 RINCON SUB	0.13778736
SANCHEZ MICHAEL A & KATHLEEN	9620 LOUISIANA BLVD NE	ALBUQUERQUE NM 87113-2572	6344 MONTANO RD NW	ALBUQUERQUE NM 87120	LOT 0-14 VOLCANO CLIF	0.24597787
GHERARDI ROBERT J & NANCY L TRU	13109 SAND CHERRY PL NE	ALBUQUERQUE NM 87111-7567	N/A	ALBUQUERQUE NM 87120	*00040006VOLCANO CL	0.27667376
DIEKE LOUIS H & BETTY D (ESTATE'S	8772 E FARM RD 2	FAIR GROVE MO 65648	LYNN PL NW	ALBUQUERQUE NM 87120	*2 007VOLCANO CLIFFS	0.31414301
CITY OF ALBUQUERQUE	PO BOX 2248	ALBUQUERQUE NM 87103-2248	N/A	ALBUQUERQUE NM 87120	* 045 006VOLCANO CLIF	0.43916948
PITTMAN MICHAEL A & TARA L	8019 CREEKWOOD AVE NW	ALBUQUERQUE NM 87120	8019 CREEKWOOD AVE NW	ALBUQUERQUE NM 87120	LT 18 P1 BLK 14 VACATIC	0.15374986
HATTEN SANDRA J	7005 SENDERO RD NW	ALBUQUERQUE NM 87114	N/A	ALBUQUERQUE NM 87120	* 005 009VOLCANO CLIF	0.29429366
BRIGGS ALLAN D & JUANITA M TRU	12301 CORONADO AVE NE	ALBUQUERQUE NM 87122-1067	N/A	ALBUQUERQUE NM 87114	TR OF LAND IN SEC 15 T:	4.90956788
CAMPBELL KARL JR & KELLIE	5211 BOGART ST NW	ALBUQUERQUE NM 87120-4432	5211 BOGART NW	ALBUQUERQUE NM 87120	LOT 14A BLK 4 SANTA FE	0.09160676
BORGHESE JOSEPH B & MARIA A B/	9184 DULCE AVE	YUCCA VALLEY CA 92284	7004 SNAPDRAGON RD NW	ALBUQUERQUE NM 87120	LT 68 BLK 1 RINCON SUB'	0.14204105
CONDIT DEBORAH A & BRIAN J	6901 MINEHEAD CT NW	ALBUQUERQUE NM 87120-3531	6901 MINEHEAD CT NW	ALBUQUERQUE NM 87120	LOT 6 BLK 10 SANTA FE \	0.17640849
CROWTHER STACI	101 BIG SKY AVE SW	LOS LUNAS NM 87031-6155	N/A	ALBUQUERQUE NM 87120	* 016 011VOLCANO CLIF	0.26324692
CITY OF ALBUQUERQUE	PO BOX 1293	ALBUQUERQUE NM 87103	N/A	ALBUQUERQUE NM 87120	TR 'I' OF BOND RANCHES	40.94213985
ENRIQUEZ BRENDA D & ERNEST R	1001 DEARBORN ST	CARLSBAD NM 88220-4429	7417 SANTA FE TRL NW	ALBUQUERQUE NM 87120	* 5 1 AMENDED REPL OF	0.16219846
BANNING RONALD R & JILL G	8216 MEADOWBROOK AVE NW	ALBUQUERQUE NM 87120	8216 MEADOWBROOK AVE NW	ALBUQUERQUE NM 87120	LT 27-P1 BLK 5 CORRECTI	0.17405477
BARNES MARVINT & PAULINE R	181 CAMINO RAYO DEL SOL	CORRALES NM 87048-6924	6015 JAMERS PL NW	ALBUQUERQUE NM 87120	LT 5 CORRECTION PLAT I	0.12858102
GARCIA CHERYL	6108 JAMERS DR NW	ALBUQUERQUE NM 87120-3216	6108 JAMERS PL NW	ALBUQUERQUE NM 87120	LT 22 CORRECTION PLAT	0.12241408
OLIVAS WENDY C & OSCAR JR	6209 SONORA AVE NW	ALBUQUERQUE NM 87120-3090	6209 SONORA AVE NW	ALBUQUERQUE NM 87120	* 002 003VOLCANO CLIF	0.38785365
GALLO ALMA A & RUPERTO I JR	9714 GIFTHOUSE ST	LAS VEGAS NV 89178-4866	N/A	ALBUQUERQUE NM 87120	*5 002VOLCANO CLIFFS	0.29362676
BEDROCK INVESTORS LIMITED C/O	1509 HARVARD CT NE	ALBUQUERQUE NM 87106-3712	N/A	ALBUQUERQUE NM 87114	T11N R2E SEC 14 TR IN N	2.33357969
BILLINGS RICK M & CATHERINE M C	4436 LA PALOMA CT NW	ALBUQUERQUE NM 87120	4436 LA PALOMA CT NW	ALBUQUERQUE NM 87120	LT 10-P-1 BLK 2 LAS TERF	0.19043571
CITY OF ALBUQUERQUE	PO BOX 1293	ALBUQUERQUE NM 87103	N/A	ALBUQUERQUE NM 87120	TRACT 21 OF BOND RAN	41.19936876
CAVALIER MELISSA	6424 DONIA AVE NW	ALBUQUERQUE NM 87120	6424 DONIA AVE NW	ALBUQUERQUE NM 87120	LT 29 BLK D AMENDED &	0.14571743
NIELSON JEREMY & HELEN	6300 CASA BLANCA NW	ALBUQUERQUE NM 87120-3289	6300 CASA BLANCA DR NW	ALBUQUERQUE NM 87120	* 013 010VOLCANO CLIF	0.2220844
VILLARREAL LORENZO & ANDREA C	6515 AZUELO AVE NW	ALBUQUERQUE NM 87120-2078	6515 AZUELO AVE NW	ALBUQUERQUE NM 87120	* 34 6 AMENDED PLAT C	0.08301036
LAGUNAS-MINGURA DIANA A	5416 KETTLE RD NW	ALBUQUERQUE NM 87120-2928	5416 KETTLE RD NW	ALBUQUERQUE NM 87120	*003 008 HOMESTEAD I	0.21388592
MUELLER BARBARA & ARCHBOLD JC	PO BOX 65888	ALBUQUERQUE NM 87193-5888	N/A	ALBUQUERQUE NM 87120	TRACT 9 VOLCANO CLIFI	3.66730462
GARCIA LAWRENCE	5817 TORRES RD SW	ALBUQUERQUE NM 87105-6539	6304 CASA BLANCA DR NW	ALBUQUERQUE NM 87120	* 012 010VOLCANO CLIF	0.27945897
VAWTER DAVID MICHAEL	5525 CARRICK ST NW	ALBUQUERQUE NM 87120	5525 CARRICK NW	ALBUQUERQUE NM 87120	LOT 6 BLK 12 RINCON SU	0.16110637
LANDAVAZO HENRY M & MARY J	6404 CANAVIO PL NW	ALBUQUERQUE NM 87120-7051	6404 CANAVIO RD NW	ALBUQUERQUE NM 87120	*00070008VOLCANO CL	0.27518603
MEDEIROS PHYLLIS J TRUSTEE MEI	5318 VICKSBURG DR NW	ALBUQUERQUE NM 87120	5318 VICKSBURG NW	ALBUQUERQUE NM 87120	LT 4 BLK 2 CORRECTED RI	0.17071457
SOLOMON DANIEL A & LAURA E	8405 GROUNSEL RD NW	ALBUQUERQUE NM 87120-4239	8405 GROUNSEL RD NW	ALBUQUERQUE 87120	LT 13-A BLK 16 PLAT OF I	0.13574843
UNITED STATES OF AMERICA	PO BOX 728	SANTA FE NM 87504-0728	N/A	ALBUQUERQUE NM 87120	* 036 006VOLCANO CLIF	0.26520702
QUINTANA DANNY C/O LUZ DEL CA	1209 ABEYTA RD SW	ALBUQUERQUE NM 87121-3490	N/A	ALBUQUERQUE NM 87120	* 013 004VOLCANO CLIF	0.27890701
REA JEFFREY C & LINDA M	5004 SUNCUP CT NW	ALBUQUERQUE NM 87120-4455	5004 SUNCUP CT NW	ALBUQUERQUE NM 87120	LOT 30 BLK 6 RINCON SU	0.2114937
BUDICK LAURYN COYLYNN	3461 W CHEA DR	GOLDEN VALLEY AZ 86413-9687	6500 ARCILLA PL NW	ALBUQUERQUE NM 87120	* 008 004VOLCANO CLIF	0.30514481
ZUNI NINA	7519 PECOS TRL NW	ALBUQUERQUE NM 87120	7519 PECOS TRL NW	ALBUQUERQUE NM 87120	* 9 2 AMENDED REPLAT	0.21389165
GOMEZ HECTOR M & MARIA C	6027 ARROW POINT RD NW	ALBUQUERQUE NM 87120	6027 ARROW POINT RD NW	ALBUQUERQUE NM 87120	LT 90 PLAT OF STORY RC	0.14823027

BOUCHER RONALD	6406 SW VIEW POINT TER	PORTLAND OR 97239-3514	5567 MANSFIELD PL NW	ALBUQUERQUE NM 87114	LT 7 BLK C PLAT FOR PAR	0.11843992
SILLOWAY STUART F III	5041 ROCKCRESS DR NW	ALBUQUERQUE NM 87120	5041 ROCKCRESS DR NW	ALBUQUERQUE NM 87120	LT 38 BLK 1 RINCON SUB'	0.22288336
DYE TERRY & JAXINE A	6105 LITTLE JOE PL NW	ALBUQUERQUE NM 87120-3769	6105 LITTLE JOE PL NW	ALBUQUERQUE NM 87120 3769	LT 17-P1 BLK 7A A PLAT (0.18150523
SENA MATT & GILES KAREN	6459 CAMINO DE PAZ RD NW	ALBUQUERQUE NM 87120	6459 CAMINO DE PAZ NW	ALBUQUERQUE 87120	LT 1 BLK 2 PLAT OF LA CL	0.19869707
VON TOM DANIEL T	8109 SADDLEBROOK AVE NW	ALBUQUERQUE NM 87120	8109 SADDLEBROOK AVE NW	ALBUQUERQUE NM 87120	LT 13 P1 BLK 13 VACATIC	0.15979223
THOMPSON NANCY M TRUSTEE TH	8020 ESCARPMENT AVE NW	ALBUQUERQUE NM 87120-6555	8020 ESCARPMENT AVE NW	ALBUQUERQUE NM 87120	LT 11-P1 BLK 17 REPL FO	0.13321784
ORTEGA JAMES & NICOLE	8301 HAWK EYE RD NW	ALBUQUERQUE NM 87120	8301 HAWK EYE RD NW	ALBUQUERQUE NM 87120	LT 77 PLAT OF VISTA VII	0.20780967
EISBERG GIOVANNA	31 SANDIA MOUNTAIN RANCH Df	TIJERAS NM 87059-7360	8323 HAWK EYE RD NW	ALBUQUERQUE NM 87120	LT 23 PLAT OF VISTA VII	0.1272722
KOZLOWSKI ROBERT & EVA ALICE	7916 VICTORIA DR NW	ALBUQUERQUE NM 87120-3275	7916 VICTORIA DR NW	ALBUQUERQUE NM 87120	LT 14 BLK 5 VOLCANO CL	0.28466205
BREWER THOMAS COLT	8912 OSO CORRIDOR PL NW	ALBUQUERQUE NM 87114-5979	8912 OSO CORRIDOR PL NW	ALBUQUERQUE 87114	LT 88-P1 CORRECTION PI	0.1132061
THOMPSON WILLIE F & MARY J	5636 RED RIVER RD NW	ALBUQUERQUE NM 87114-6094	5636 RED RIVER RD NW	ALBUQUERQUE 87114	LT 26 BLK 3 PLAT OF SUN	0.2047237
CITY OF ALBUQUERQUE	PO BOX 1293	ALBUQUERQUE NM 87103	2401 PARKWEST ST NW	ALBUQUERQUE NM 87120	TR A-3 (PARK) VACATIOI	2.29463374
YAMSHITA RICHARD & GLORIA	7215 PRIMROSE DR NW	ALBUQUERQUE NM 87120-5277	7215 PRIMROSE DR NW	ALBUQUERQUE NM 87120	LOT 5 BLK 1 PRAIRIE RIDI	0.14852444
CITY OF ALBUQUERQUE	PO BOX 1293	ALBUQUERQUE NM 87103		ALBUQUERQUE NM 87114	S'LY PORT TR 5 SEC 17 T:	10.01717089
MORA DOLORES M	5520 EDIE PL NW	ALBUQUERQUE NM 87114-4613	5520 EDIE PL NW	ALBUQUERQUE NM 87114	*24 CORRECTED PLAT OI	0.09004095
GORE CHANCE M	8000 CREEKWOOD AVE NW	ALBUQUERQUE NM 87120-6514	8000 CREEKWOOD AVE NW	ALBUQUERQUE NM 87120	LOT 1 P1 BLK 13 VACATI	0.2109958
WILSON RICHARD W JR & DEDRIA R	8332 CASCADE PARK AVE NW	ALBUQUERQUE NM 87120-6523	8332 CASCADE PARK AVE NW	ALBUQUERQUE NM 87120	LOT 1 P1 BLK 9 VACATIO	0.26836727
ARCHULETA BRENDA T	7124 TESUQUE DR NW	ALBUQUERQUE NM 87120-3071	7124 TESUQUE CT NW	ALBUQUERQUE NM 87120	* 007 005THE HIGH RAN	0.17168043
LOCONTO JAMES F & CARMEN TRL	6919 RUSTLER RD NW	ALBUQUERQUE NM 87120-3017	6919 RUSTLER RD NW	ALBUQUERQUE NM 87120	* 036 006THE HIGH RAN	0.16334679
UHL CHRIS E	7409 PECOS TRL NW	ALBUQUERQUE NM 87120	7409 PECOS TRL NW	ALBUQUERQUE NM 87120	* 13 2 AMENDED REPL C	0.17589549
MARTINEZ SARAH & KINNUNEN LA	8624 HAWK EYE RD NW	ALBUQUERQUE NM 87120-4317	8624 HAWK EYE RD NW	ALBUQUERQUE 87120	LT 1 BLK 23 PLAT OF VIS'	0.20222804
MELIN MATTHEW J & DANA L	7900 GOLDEN SPIKE DR NW	ALBUQUERQUE NM 87120-2860	7900 GOLDEN SPIKE DR NW	ALBUQUERQUE NM 87120	* 14 HOMESTEAD HILLS	0.16897976
MILLER MICHAEL A & MOLLY L	8416 CHILTE PINE RD NW	ALBUQUERQUE NM 87120-4256	8416 CHILTE PINE RD NW	ALBUQUERQUE 87120	LT 7 BLK 14 PLAT OF VIS'	0.12668101
LEARNARD BRENT	8515 CHILTE PINE RD NW	ALBUQUERQUE NM 87120-4259	8515 CHILTE PINE RD NW	ALBUQUERQUE 87120	LT 18 BLK 12 PLAT OF VI'	0.18550307
LUX JUSTIN A & RHIANNON W	8327 GROUNDSEL RD NW	ALBUQUERQUE NM 87120-4238	8327 GROUNDSEL RD NW	ALBUQUERQUE 87120	LT 17 BLK 4 PLAT OF VIS'	0.10518862
DUPONT DERRICK	3420 RUNNING BIRD PL NW	ALBUQUERQUE NM 87120-3689	3420 RUNNING BIRD PL NW	ALBUQUERQUE NM 87120	LT 28-P1 BLK 4 VACATIO	0.10329261
RANSOM RICHARD E TRUSTEES RIC	PO BOX 7457	ALBUQUERQUE NM 87194-7457		ALBUQUERQUE NM 87114	T11N R2E SEC 15 TR IN E	5.07796437
MARTINEZ ERIC L & YOLANDA Y	3309 RUNNING BIRD PL NW	ALBUQUERQUE NM 87120-3690	3309 RUNNING BIRD PL NW	ALBUQUERQUE NM 87120	LOT 2-P1 BLK 4 VACATIC	0.16488998
POMROY KELLI DANA	6701 CAMPFIRE LN NW	ALBUQUERQUE NM 87120-3051	6701 CAMPFIRE LN NW	ALBUQUERQUE NM 87120	* 014 002THE HIGH RAN	0.19259057
DORSEY THOMAS D & SANDRA J	6403 PIMA CT NW	ALBUQUERQUE NM 87120	6403 PIMA CT NW	ALBUQUERQUE NM 87120	LT 19-P1 BLK 10A A PLAT	0.17093704
MCNEALY PATRICK G & JEANETTE N	6404 WHITEMAN DR NW	ALBUQUERQUE NM 87120	6404 WHITEMAN DR NW	ALBUQUERQUE NM 87120	* 009 006VOLCANO CLIF	0.34108957
STATE OF NEW MEXICO STATE LA	PO BOX 6850	SANTA FE NM 87502-6850	STAGHORN DR NW	ALBUQUERQUE NM 87120	LOT 11 BLK 1 VOLCANO I	0.84670686
ABEYTA FAMILY TRUST SEVERIANC	2633 CAGUA DR NE	ALBUQUERQUE NM 87110	N/A	ALBUQUERQUE NM 87120	TRACT 26 UNIT NO 10 V(3.42062094
CHAVEZ CAROL J & DONNA L CHAVI	5304 BOGART ST NW	ALBUQUERQUE NM 87120	5304 BOGART ST NW	ALBUQUERQUE NM 87120	LOT 21B BLK 1 SANTA FE	0.08765568
MORROW LLC	5311 ROANOKE AVE NW	ALBUQUERQUE NM 87120	5308 GABLE NW	ALBUQUERQUE NM 87120	LOT 24A BLK 4 SANTA FE	0.08613733
AZBILL KAY & ELBERT O ELLIOTT	6225 AGATE AVE NW	ALBUQUERQUE NM 87120	7501 DEERFIELD RD NW	ALBUQUERQUE NM 87120	LT 17 SHENANDOAH UNI	0.1529335
GONZALEZ GERARDO R	7804 GOLDEN SPIKE DR NW	ALBUQUERQUE NM 87120-2859	7804 GOLDEN SPIKE DR NW	ALBUQUERQUE NM 87120	* 18 HOMESTEAD HILLS	0.22949773
LOVATO JOSEPH MARIO & LOVAT(7535 PECOS TRL NW	ALBUQUERQUE NM 87120	7535 PECOS TRL NW	ALBUQUERQUE NM 87120	* 5 2 AMENDED REPL OF	0.27004435
RIGHT ANGLE HOMES BY DEBASSIC	10819 ROCKY MOUNTAIN DR NW	ALBUQUERQUE NM 87114-3566	6709 RIM ROCK CIR NW	ALBUQUERQUE NM 87120	LT 11 BLK 1 PLAT OF UNS	0.30717146
MAIR ANDREW T	4812 SUNDANCE TRL NW	ALBUQUERQUE NM 87120-2873	4812 SUNDANCE TRL NW	ALBUQUERQUE NM 87120	* 45 HOMESTEAD HILLS	0.18236706
CARRASCO ALBERT M & EVELYN	6611 RIMROCK CIR NW	ALBUQUERQUE NM 87120-3193	6611 RIM ROCK CIR NW	ALBUQUERQUE NM 87120	LT 4 BLK 1 PLAT OF UNSE	0.33193607
WASETA SARAH CATHY & FERNANI	6311 VISTA DEL PRADO NW	ALBUQUERQUE NM 87120-7026	6311 VISTA DEL PRADO NW	ALBUQUERQUE NM 87120	* 016 006VOLCANO CLIF	0.27399179
BIZZELL THOMAS E IV & CAITLIN R	6915 MINEHEAD CT NW	ALBUQUERQUE NM 87120-3531	6915 MINEHEAD CT NW	ALBUQUERQUE NM 87120	*9A 10 AMENDED REPLA	0.18960514

SINGMAN ERIK PER & MELISSA	5906 BROKEN ARROW LN NW	ALBUQUERQUE NM 87120-3044	5906 BROKEN ARROW LN NW	ALBUQUERQUE NM 87120	LT 63 CORRECTED REPLA	0.17826163
MILLER ALAN & VICKI	PO BOX 67264	ALBUQUERQUE NM 87193	7143 TREE LINE AVE NW	ALBUQUERQUE 87114	LT 11A-P1 PLAT OF TAO:	0.13975796
VALENZUELA TERESA MICHELLE & AMAFCA	8327 MILLSTREAM PL NW	ALBUQUERQUE NM 87120	8004 PETROGLYPH AVE NW	ALBUQUERQUE NM 87120	LOT 8-P1 BLK 16 REPL FC	0.13334799
AMAFCA	2600 PROSPECT AVE NE	ALBUQUERQUE NM 87107-1836		ALBUQUERQUE NM 87120	AMAFCA R/W CORRECTI	0.00137459
DIAZ MIGUEL A & NORMA L	7116 TREE LINE AVE NW	ALBUQUERQUE NM 87114-5920	7116 TREE LINE AVE NW	ALBUQUERQUE NM 87114	LT 75 PLAT FOR THE RES	0.12833893
RIBAO ALMIRA & ROMEL	9308 UPPER MEADOW AVE SW	ALBUQUERQUE NM 87121-5362	N/A	ALBUQUERQUE NM 87120	005TRACT 14 OF VOLCA	0.34392576
SMITH DEBRA A	7412 PECOS TRL NW	ALBUQUERQUE NM 87120-2828	7412 PECOS TRL NW	ALBUQUERQUE NM 87120	* 21 1 AMENDED REPL C	0.17532563
OBRIEN BILL & GRACE E	8815 SANDWATER RD NW	ALBUQUERQUE NM 87120	8815 SANDWATER RD NW	ALBUQUERQUE NM 87120	LT 23 PLAT OF WATERSH	0.17136933
DONALDSON KATHLEEN NOEL	6823 OLD MESA DR NW	ALBUQUERQUE NM 87120-3876	6823 OLD MESA DR NW	ALBUQUERQUE NM 87120	LT 31 PLAT OF VISTA VII	0.12037582
WILSON WILSON W	9805 CASSIDY DR NW	ALBUQUERQUE NM 87114	9805 CASSIDY RD NW	ALBUQUERQUE NM 87114	LT 5-P1 BLK B CORRECTIC	0.13125636
BRISSEY EDITH	7401 EL MORRO RD NE	ALBUQUERQUE NM 87109-3803	CAYUGA LN NW	ALBUQUERQUE NM 87120	TRACT 11 VOLCANO CLIF	1.97409226
GALLEGOS DANIEL & ROSE MARIE	9332 W HAVEN ST NW	ALBUQUERQUE NM 87114-4550	9332 HAVEN ST NW	ALBUQUERQUE NM 87114	LT 38 PLAT FOR HERITAC	0.12928429
OYENQUE JILL M	9812 BASHA ST NW	ALBUQUERQUE NM 87114-1427	9812 BASHA ST NW	ALBUQUERQUE NM 87114	LT 37 CORRECTION PLAT	0.13656529
MCCAA PAT C	8901 OSO CORRIDOR PL NW	ALBUQUERQUE NM 87114-5980	8901 OSO CORRIDOR PL NW	ALBUQUERQUE 87114	LT 84-P1 CORRECTION PI	0.13859998
AGUADO ALEXANDER	6415 DONIA AVE NW	ALBUQUERQUE NM 87120-2180	6415 DONIA DR NW	ALBUQUERQUE NM 87120	LT 11 BLK B AMENDED &	0.14286841
STOREY GILBERT JR & BARBARA	8819 MENDOCINO CT NE	ALBUQUERQUE NM 87122	N/A	ALBUQUERQUE NM 87120	* 023 001VOLCANO CLIF	0.27775224
CITY OF ALBUQUERQUE	PO BOX 2248	ALBUQUERQUE NM 87103-2248		ALBUQUERQUE NM 87120	* 015 006VOLCANO CLIF	0.31707195
BRIGGS ARTHUR S & ARLETTE R & H	9979 RADCLIFFE RD NW	ALBUQUERQUE NM 87114-4410	9979 RADCLIFFE RD NW	ALBUQUERQUE NM 87114	* 006 003PARADISE HILL	0.36409978
SIMPSON RUTH A	6004 BRAHMA DR NW	ALBUQUERQUE NM 87120	6004 BRAHMA NW	ALBUQUERQUE NM 87120	* 013 003THE HIGH RAN	0.1711749
HECKMAN PAUL M	6505 LAMAR AVE NW	ALBUQUERQUE NM 87120-4213	6505 LAMAR NW	ALBUQUERQUE NM 87120	LOT 31A BLK 1 SANTA FE	0.10631052
GARCIA ANALEISHA & WINCHELL I\	6925 LAMAR AVE NW	ALBUQUERQUE NM 87120-3568	6925 LAMAR DR NW	ALBUQUERQUE NM 87120	LT 12 BLK 1 RINCON SUBI	0.14909259
MARTINEZ MARVIN A & DAWN S	6724 CONRAD AVE NW	ALBUQUERQUE NM 87120	6724 CONRAD AVE NW	ALBUQUERQUE NM 87120	LOT 11 BLK 5 RINCON SU	0.13214133
ROMERO STEVE J	3240 RUNNING BIRD PL NW	ALBUQUERQUE NM 87120-3662	3240 RUNNING BIRD PL NW	ALBUQUERQUE NM 87120	LT 18-P1 BLK 3 VACATIO	0.1147101
FERNANDEZ LISA M	8016 CREEKWOOD AVE NW	ALBUQUERQUE NM 87120	8016 CREEKWOOD AVE NW	ALBUQUERQUE NM 87120	LOT 4 P1 BLK 13 VACATI	0.15309796
GARRETT BRIAN C & GARRETT LORE	9110 WIMBLEDON DR NE	ALBUQUERQUE NM 87111-5884	8515 MESA RAIN RD NW	ALBUQUERQUE NM 87120	LT 55 PLAT OF WATERSH	0.46394857
SKROCH CALEY B	7015 CANYON CLIFF RD NW	ALBUQUERQUE NM 87114-6139	7015 CANYON CLIFF RD NW	ALBUQUERQUE 87114	LT 101 P1-G PLAT OF SAI	0.12260614
BULDAIN ZACHREY PAUL	5640 BLUE FEATHER AVE NW	ALBUQUERQUE NM 87114-6101	5640 BLUE FEATHER AVE NW	ALBUQUERQUE 87114	LT 18-P1 BLK 5 PLAT OF S	0.10862183
VIGIL ASHLEY RAE	5404 KOKOPELLI CT NW	ALBUQUERQUE NM 87114-4300	5404 KOKOPELLI CT NW	ALBUQUERQUE NM 87114	LT 89-P1 BLK A CORRECT	0.14921159
BROWNLEE JOHN CJR & MARY P	7413 STAGHORN DR NW	ALBUQUERQUE NM 87120-3019	7413 STAGHORN DR NW	ALBUQUERQUE NM 87120	LT 106 CORRECTED REPL	0.1848059
WILLIAMS SHELBY L & MISTY	6404 MICHELANGELO LN NW	ALBUQUERQUE NM 87114-5018	6404 MICHELANGELO LN NW	ALBUQUERQUE NM 87114	LOT 75 PLAT OF LA SCAL	0.10120877
TAFOYA EUGENE RICHARD	6372 CAMINO DE PAZ NW	ALBUQUERQUE NM 87120-4284	6372 CAMINO DE PAZ NW	ALBUQUERQUE 87120	LT 1 BLK 6 PLAT OF LA CL	0.1870358
MARKHAM CHET D & COURTNEY	6344 COMFREY DR NW	ALBUQUERQUE NM 87120-4292	6344 COMFREY RD NW	ALBUQUERQUE 87120	LT 4 BLK 7 PLAT OF LA CL	0.19622409
GONZALES SANDRA T	6408 ALOE RD NW	ALBUQUERQUE NM 87120-4279	6408 ALOE RD NW	ALBUQUERQUE 87120	LT 13 BLK 1 PLAT OF LA C	0.17022171
PIMPARATANA WEERASAK & DENI	7605 PRIMROSE DR NW	ALBUQUERQUE NM 87120-5220	7605 PRIMROSE NW	ALBUQUERQUE NM 87120	*006 PRAIRIE RIDGE UN	0.16933913
ALFERO GLORIA	640 VERMILION CT NW	ALBUQUERQUE NM 87120	N/A	ALBUQUERQUE NM 87120	* 022 001VOLCANO CLIF	0.27824272
SUAZO GEORGE J & BERNADETTE	7213 SETTLEMENT WAY NW	ALBUQUERQUE NM 87120	7213 SETTLEMENT WAY NW	ALBUQUERQUE NM 87120	*041 003 HOMESTEAD I	0.24791924
HLAD AMY & MARK	7413 TARGET LN NW	ALBUQUERQUE NM 87120-3064	7413 TARGET LN NW	ALBUQUERQUE NM 87120	LT 7 CORRECTED REPLAT	0.2017917
OMLOR MICHAEL A & GLENNA M	600 SAN JOSE AVE SE	ALBUQUERQUE NM 87102-5066	N/A	ALBUQUERQUE NM 87120	* 011 006VOLCANO CLIF	0.26951296
SCHMIDT ALYSSA & BRANDON	9615 VIVALDI TRL NW	ALBUQUERQUE NM 87114-5267	9615 VIVALDI TRL NW	ALBUQUERQUE NM 87114	LT 59 PLAT OF VITTORIA	0.10560054
WYKOFF JAMES D & JAIDEN D	8419 FRONT ROYAL CT NW	ALBUQUERQUE NM 87120-3860	8419 FRONT ROYAL CT NW	ALBUQUERQUE NM 87120	LT 134 PLAT OF SHENAN	0.18686012
KASSAM LAND ACQUISITIONS 5 LL	5051 JOURNAL CENTER BLVD NE S	ALBUQUERQUE NM 87109-5915	N/A	ALBUQUERQUE NM 87120	*15 008VOLCANO CLIFF	0.28590785
ROWELL MARTIN H & HERR ELIZAB	8209 FAIRMONT DR NW	ALBUQUERQUE NM 87120-3819	8209 FAIRMONT AVE NW	ALBUQUERQUE NM 87120	LT 11 BLK 2 SHENANDO	0.19187405
FERGUSON ISRAEL J	7021 PIONEER PL NW	ALBUQUERQUE NM 87120-2947	7021 PIONEER PL NW	ALBUQUERQUE NM 87120	*026 003 HOMESTEAD I	0.30082046

KISIC-GONZALEZ DUBRAVKA & GOI 7303 LEES RIDGE RD	OAK RIDGE NC 27310-9837	4815 BUTTERFIELD TRL NW	ALBUQUERQUE NM 87120	* 149 HOMESTEAD HILL	0.23130051
ZALLER ROBERT G 11037 N 37TH PL	PHOENIX AZ 85028-2803	N/A	ALBUQUERQUE NM 87120	VOLCANO CLIFFS SUB UI	6.6249733
PHILLIPS CLIFFORD R & CYNTHIA A 4401 CLIFF BASE DR NW	ALBUQUERQUE NM 87120	4401 CLIFF BASE DR NW	ALBUQUERQUE NM 87120	LOT 28-P1 SUBDIVISION	0.1136393
DARSEE SCOTT C & HONGELL-DARS PO BOX 66917	ALBUQUERQUE NM 87193	7204 MINEHEAD ST NW	ALBUQUERQUE NM 87120	* 9 8-A AMENDED REPLA	0.14688374
MOUNT ROBERT A & MADELEINE J 546 TUCKER ST	HEALDSBURG CA 95448-4443	7236 JALISCO RD NW	ALBUQUERQUE NM 87114	LT 79-P1 PLAT FOR SANI	0.10327306
MONTOYA RUDY A & ROSETTA SHI 3205 PAINTED ROCK DR NW	ALBUQUERQUE NM 87120	3205 PAINTED ROCK DR NW	ALBUQUERQUE NM 87120	LOT 9-P1 BLK 3 VACATIC	0.1163903
WHITNEY CHASE P 9627 ADINA LN NW	ALBUQUERQUE NM 87114-5264	9627 ADINA LN NW	ALBUQUERQUE NM 87114 5263	LT 96 PLAT OF VITTORIA	0.11111732
DUVALL PATRICIA A 8023 CLIFFVIEW AVE NW	ALBUQUERQUE NM 87120-6552	8023 CLIFFVIEW AVE NW	ALBUQUERQUE NM 87120	LOT 1-P1 BLK 19 REPL FC	0.1509704
ALVARADO SHIRLEY 6415 JA CT NW	ALBUQUERQUE NM 87120-4435	6415 JA CT NW	ALBUQUERQUE NM 87120	LOT 10 SANTA FE VILLA	0.11468755
RUIZ DEVELOPMENT LC PO BOX 66960	ALBUQUERQUE NM 87193-6960	6513 ARCILLA PL NW	ALBUQUERQUE NM 87120	* 023 001VOLCANO CLIF	0.28453578
CITY OF ALBUQUERQUE PO BOX 2248	ALBUQUERQUE NM 87103-2248	N/A	ALBUQUERQUE NM 87120	* 013 006VOLCANO CLIF	0.30005234
LONG EVANA 6521 DESERT SPIRIT RD NW	ALBUQUERQUE NM 87114-6110	8224 MARGARITA DR NW	ALBUQUERQUE NM 87120	* 019 002VOLCANO CLIF	0.34677251
SNYDER ROBERT W & PATRICIA M 5613 WHEELWRIGHT AVE NW	ALBUQUERQUE NM 87120	N/A	ALBUQUERQUE NM 87120	* 016 003VOLCANO CLIF	0.31516561
MAESTAS RIC J 7404 PECOS TRL NW	ALBUQUERQUE NM 87120-2828	7404 PECOS TRL NW	ALBUQUERQUE NM 87120	* 23 1 AMENDED REPL C	0.17810434
SEPULVEDA JESSICA N 5680 COLD CREEK AVE NW	ALBUQUERQUE NM 87114	5680 COLD CREEK AVE NW	ALBUQUERQUE 87114	LT 43 PLAT OF SUNDANC	0.11910155
LACOUR MARGARITA & JACOB 5915 ERMEMIN AVE NW	ALBUQUERQUE NM 87114-5996	5915 ERMEMIN AVE NW	ALBUQUERQUE NM 87114	LT 8 BLK 1 PLAT OF PARA	0.10254334
BAZAN DANIEL M & ELENA G MARI 6800 OLD MESA DR NW	ALBUQUERQUE NM 87120	6800 OLD MESA DR NW	ALBUQUERQUE NM 87120	LT 44 PLAT OF VISTA VII	0.16538368
CARROLL JAMES G & ELIZABETH M 7955 BURKETT AVE NW	ALBUQUERQUE NM 87120	7955 BURKETT AVE NW	ALBUQUERQUE NM 87120	LT 16-P1 BLK 3 AMENDEI	0.1364137
MOE BYRON L & SANDRA 9324 NATIONWIDE ST NW	ALBUQUERQUE NM 87114-4557	9324 NATIONWIDE ST NW	ALBUQUERQUE NM 87114	LT 24 PLAT FOR HERITAC	0.12228226
BUSTAMANTE JOSE L & TORRES NA 8635 MESA TOP RD NW	ALBUQUERQUE NM 87120	8635 MESA TOP RD NW	ALBUQUERQUE 87120	LT 17 BLK 25 PLAT OF VI:	0.17962042
PAGAN LAURA 8620 BOUVARDIA AVE NW	ALBUQUERQUE NM 87120-4270	8620 BOUVARDIA AVE NW	ALBUQUERQUE 87120	LT 4 BLK 11 PLAT OF VIS'	0.15593657
QUINTANA ANDRES 7023 HAWKWATCH RD NW	ALBUQUERQUE NM 87114-5984	7023 HAWKWATCH RD NW	ALBUQUERQUE 87114	LT 68-P1 CORRECTION PI	0.10980073
CITY OF ALBUQUERQUE PO BOX 1293	ALBUQUERQUE NM 87103-2248	PETIRROJO RD NW	ALBUQUERQUE NM 87120	*00770006VOLCANO CL	0.29785724
JANAVARIS CAROL M 8302 APACHE AVE NE	ALBUQUERQUE NM 87110		ALBUQUERQUE NM 87120	LT 3 BLK 3 UNIT 14 VOLC	0.33985024
CITY OF ALBUQUERQUE PO BOX 2248	ALBUQUERQUE NM 87103-2248	N/A	ALBUQUERQUE NM 87114	SANITARY SEWER R/W \	0.0739403
SPRAGUE LISA M & JAMESON B 4431 MOUNTVALE AVE NW	ALBUQUERQUE NM 87114-5757	4431 MOUNTVALE AVE NW	ALBUQUERQUE NM 87114	LOT 8-P1 BLK 9 CORR PLA	0.18817786
DEVRIES MARK W & CROWDER ERI 6456 CAMINO DE PAZ NW	ALBUQUERQUE NM 87120-4281	6456 CAMINO DE PAZ NW	ALBUQUERQUE 87120	LT 2 BLK 3 PLAT OF LA CI	0.16319661
GEBLER RICHARD V & ARAGON VINI 12016 FLATROCK CT NW	ALBUQUERQUE NM 87114	N/A	ALBUQUERQUE NM 87120	TRACT 13 VOLCANO CLIF	2.57143379
SCOTT TROY J & MELODY M 6324 FLOR DE MAYO PL NW	ALBUQUERQUE NM 87120-2114	6324 FLOR DE MAYO PL NW	ALBUQUERQUE NM 87120	* 134 VOLCANO CLIFFS :	0.33005184
JENSEN JASON 4934 QUAIL RIDGE DR NW	ALBUQUERQUE NM 87114-4350	4934 QUAIL RIDGE DR NW	ALBUQUERQUE NM 87114	* 26 THE COVEY A REPLA	0.09502592
SISK BENNIE A & DONNA SUE 7220 CIENEGA RD NW	ALBUQUERQUE NM 87120-4200	7220 CIENEGA NW	ALBUQUERQUE NM 87120	LT 12 BLK 12 RINCON SUI	0.15431031
WILHELM BENJAMIN J JR & BARBAF 5025 ROCKCRESS DR NW	ALBUQUERQUE NM 87120	5025 ROCKCRESS DR NW	ALBUQUERQUE NM 87120	LT 42 BLK 1 RINCON SUB'	0.14250965
APODACA ADELINE & MIRANDA JA 3423 PAINTED ROCK DR NW	ALBUQUERQUE NM 87120-3681	3423 PAINTED ROCK DR NW	ALBUQUERQUE NM 87120	LT 38-P1 BLK 4 VACATIO	0.18224029
KASSAM LAND ACQUISITIONS 4 LL 5051 JOURNAL CENTER BLVD NE S	ALBUQUERQUE NM 87109-5915	N/A	ALBUQUERQUE NM 87120	*11 009VOLCANO CLIFF	0.31070643
ASKEW MELVYN L 5326 VICKSBURG DR NW	ALBUQUERQUE NM 87120-4505	5326 VICKSBURG NW	ALBUQUERQUE NM 87120	LT 6 BLK 2 CORRECTED RI	0.35024537
HEFLEY DIMITRI V 5409 GABLE ST NW	ALBUQUERQUE NM 87120	5409 GABLE NW	ALBUQUERQUE NM 87120	LOT 3A BLK 3 SANTA FE '	0.08776156
BRUAW LACEY 6915 BOCA NEGRA PL NW	ALBUQUERQUE NM 87120	6915 BOCA NEGRA PL NW	ALBUQUERQUE NM 87120	LOT 21-P1 SUBDIVISION	0.1645957
FARNUM MARTIN E 7210 CLEGHORN RD NW	ALBUQUERQUE NM 87120	7210 CLEGHORN RD NW	ALBUQUERQUE NM 87120	* 9 3 OF KATHERINE NIC	0.07694947
VASQUEZ ELIBERTO JR 8000 CAMINO PAISANO NW	ALBUQUERQUE NM 87120-5908	8000 CAMINO PAISANO NW	ALBUQUERQUE NM 87120	LT 7 BLK 2 CORRECTED PI	0.18160298
TRIPLE M LAND LLC C/O TIANA L WI 422 NE 100TH AVE	STAFFORD KS 67578-7827	N/A	ALBUQUERQUE NM 87120	* 014 003VOLCANO CLIF	0.38367348
UNITED STATES OF AMERICA PO BOX 728	SANTA FE NM 87504-0728	N/A	ALBUQUERQUE NM 87120	TR 101-18 PETROGLYPH	355.7058089
NOVAK KAREN IRENE 9305 DROLET DR NW	ALBUQUERQUE NM 87114-1341	9305 DROLET DR NW	ALBUQUERQUE NM 87114	LT 8-P1 PLAT FOR TRAILS	0.14571589
REED ERICA & WRIGHT JOHN 9620 NOCHE VISTA DR NW	ALBUQUERQUE NM 87114	9620 NOCHE VISTA DR NW	ALBUQUERQUE NM 87114	LT 43-P1 BLK A CORRECT	0.1858591

GURUNG SHIELA	5535 MANSFIELD PL NW	ALBUQUERQUE NM 87114	7032 TREE LINE AVE NW	ALBUQUERQUE 87114	LT 2-P1 CORRECTION PL	0.11016989
ZIMMERMAN MARVIN G	5608 BAER PL NW	ALBUQUERQUE NM 87120-4609	5608 BAER PL NW	ALBUQUERQUE NM 87120	* 2 1 PRADO DEL OSO T/	0.09311877
WOODARD TIMOTHY C & ELEANA	6209 ZALTANA RD NW	ALBUQUERQUE NM 87120	6209 ZALTANA RD NW	ALBUQUERQUE NM 87120	LT 33 CORRECTION PLAT	0.15265553
SUNTRUST BANK TRUSTEES JAMES	PO BOX 460069	HOUSTON TX 77056-8069	8308 MESA TOP RD NW	ALBUQUERQUE NM 87120	LT 91 PLAT OF VISTA VII	0.16094275
BONONCINI ERIC J	6360 CAMINO DE PAZ NW	ALBUQUERQUE NM 87120-4284	6360 CAMINO DE PAZ NW	ALBUQUERQUE 87120	LT 4 BLK 6 PLAT OF LA CL	0.15486717
FALKENTHAL JENNIFER	7932 VICTORIA DR NW	ALBUQUERQUE NM 87120-3275	7932 VICTORIA DR NW	ALBUQUERQUE NM 87120	* 018 005VOLCANO CLIF	0.6880185
SANTOS CARLOS & KEYLA	9407 MOGOLLON DR NW	ALBUQUERQUE NM 87114-4460	9407 MOGOLLON DR NW	ALBUQUERQUE NM 87114	LT 50 PLAT OF WESTERN	0.18542491
YORK ADAM & MICHELE	5129 ROANOKE AVE NW	ALBUQUERQUE NM 87120	5129 ROANOKE AVE NW	ALBUQUERQUE NM 87120	LT 59 SHENANDOAH UNI	0.18463145
CITY OF ALBUQUERQUE	PO BOX 1293	ALBUQUERQUE NM 87103	N/A	ALBUQUERQUE NM 87120	LT 4 BLK 1 VOLCANO CLII	0.38453905
VIGIL FRANK J & SHIRLEY M	5423 TERRITORIAL NW	ALBUQUERQUE NM 87120	5423 TERRITORIAL RD NW	ALBUQUERQUE NM 87120	*032 008 HOMESTEAD I	0.23272312
SMITH BENJAMIN II & ELSIE	6901 TREELINE AVE NW	ALBUQUERQUE NM 87114	6901 TREE LINE AVE NW	ALBUQUERQUE 87114	LT 56-P1 PLAT OF SANTA/	0.11195917
LEE DANIEL W	9405 TERESINA CT NW	ALBUQUERQUE NM 87114-3637	9405 TERESINA CT NW	ALBUQUERQUE NM 87114	LT 62-P1 PLAT OF TERES	0.10737695
REINKE GUENTER W C/O DURAN OF	2124 CORTE DE LOMA CT NW	ALBUQUERQUE NM 87120	2124 CORTE DE LOMA NW	ALBUQUERQUE NM 87120	LT 10 BLK 2 CORRECTED I	0.31583398
RICHTER JEREMY T	6429 JA CT NW	ALBUQUERQUE NM 87120	6429 JA CT NW	ALBUQUERQUE NM 87120	LOT 14 SANTA FE VILLAI	0.12732205
RYMER BERNARD P	7205 BANGOR AVE NW	ALBUQUERQUE NM 87120-3508	7205 BANGOR NW	ALBUQUERQUE NM 87120	*19-A 6 AMENDED REPL	0.15535627
JUERLING DUSTIN & SOLEMA	6308 CRYSTAL AVE NW	ALBUQUERQUE NM 87120-2294	6308 CRYSTAL AVE NW	ALBUQUERQUE NM 87120	LT24-P1 BLK 7A A PLAT C	0.19972678
GARCIA DANNY R JR & GARCIA VERG	6419 BELLINI LN NW	ALBUQUERQUE NM 87114-5272	6419 BELLINI LN NW	ALBUQUERQUE NM 87114	LT 5 PLAT OF VITTORIA :	0.10100928
ACOSTA JESSE & PERLA	6705 RUSTLER RD NW	ALBUQUERQUE NM 87120-3013	6705 RUSTLER RD NW	ALBUQUERQUE NM 87120	* 025 003THE HIGH RAN	0.16914918
HART COLIN E & HART CLAYE K	4005 SILVERY MINNOW PL NW	ALBUQUERQUE NM 87120	N/A	ALBUQUERQUE NM 87120	005TRACT 18 OF VOLCA	0.37328272
SINGER ERIC & METTE J	2522 SE 29TH AVE APT 4	PORTLAND OR 97202-1378	N/A	ALBUQUERQUE NM 87120	TRACT 8 BLK1 VOLCANO	0.81424734
PEARSON JOEY B & VELINDA M	9608 IGNACIO CT NW	ALBUQUERQUE NM 87114	9608 IGNACIO CT NW	ALBUQUERQUE NM 87114	LOT 20-P1 BLK D CORREC	0.20843742
LECHMAN JEREMY & JENNIFER	7204 SETTLEMENT WAY NW	ALBUQUERQUE NM 87120-2934	7204 SETTLEMENT WAY NW	ALBUQUERQUE NM 87120	*007 004 HOMESTEAD I	0.22888202
BOTELLO-CARRILLO DIANA	5617 KETTLE RD NW	ALBUQUERQUE NM 87120-2953	5617 KETTLE RD NW	ALBUQUERQUE NM 87120	*013 003 CORRECTED PL	0.22979087
CITY OF ALBUQUERQUE	PO BOX 2248	ALBUQUERQUE NM 87103-2248	N/A	ALBUQUERQUE NM 87120	* 024 006VOLCANO CLIF	0.24798033
OHRT ZACHARY & COFFMAN KYLIE	7120 HEARTHSTONE RD NW	ALBUQUERQUE NM 87114-4583	7120 HEARTHSTONE RD NW	ALBUQUERQUE NM 87114	LT 33 PLAT FOR HERITAC	0.12041548
MALONE THERESA	5505 TERRITORIAL RD NW	ALBUQUERQUE NM 87120	5505 TERRITORIAL RD NW	ALBUQUERQUE NM 87120	*007 010 HOMESTEAD I	0.17090052
JAMES JACQUELINE E	7219 MAYO ST NW	ALBUQUERQUE NM 87120	7219 MAYO ST NW	ALBUQUERQUE NM 87120	*15 8-A AMENDED REPL	0.13677679
PARADISE WEST INC	7423 LANTERN RD NE	ALBUQUERQUE NM 87109-3060	N/A	ALBUQUERQUE NM 87114	TR OF LAND IN SEC 18 T:	4.4665493
KIPP KRISTEN K & JOHNSTON ARTH	6419 CALEY AVE NW	ALBUQUERQUE NM 87120-3202	6419 CALEY AVE NW	ALBUQUERQUE NM 87120	LT 3 BLK D AMENDED & i	0.12425365
DUNLOP WILLIAM C & PATRICIA A	5116 MARCADAS RD NW	ALBUQUERQUE NM 87114	5116 MARCADAS RD NW	ALBUQUERQUE NM 87114	LT 53-P1 BLK A CORRECT	0.23665239
NAVARRO ANTHONY BRIAN & JOHN	1542 YAKIMA RD SW	ALBUQUERQUE NM 87105	N/A	ALBUQUERQUE NM 87120	*7 006VOLCANO CLIFFS	0.32558359
BACHICHA FLOYD & AURORA	5900 PAINTED PONY DR NW	ALBUQUERQUE NM 87120-3099	5900 PAINTED PONY DR NW	ALBUQUERQUE NM 87120	LT 116 CORRECTED REPL	0.18645575
STRADLING PAUL N & ANGELA T CO	6801 ASTAIR AVE NW	ALBUQUERQUE NM 87120-4421	6801 ASTAIR AVE NW	ALBUQUERQUE NM 87120	LT 30 BLK 8 RINCON SUBI	0.20817075
CITY OF ALBUQUERQUE	PO BOX 1293	ALBUQUERQUE NM 87103-2248	N/A	ALBUQUERQUE NM 87120	* 019 002VOLCANO CLIF	0.38026982
KASSAM LAND ACQUISITIONS 4 LL	5051 JOURNAL CENTER BLVD NE S	ALBUQUERQUE NM 87109-5915	BRAVE RD NW	ALBUQUERQUE NM 87120	*1 009VOLCANO CLIFFS	0.31267967
DOUGLAS JERRY CONRAD & MICHE	6511 CANAVIO PL NW	ALBUQUERQUE NM 87120-7034	9701 CALLE CHAMISA NW	ALBUQUERQUE NM 87114	LT 3-P1 VILLA DE LA CHA	0.11718741
CHARLEY CHRISTOPHER D & SAENZ	5656 COLD CREEK AVE NW	ALBUQUERQUE NM 87114-6105	5656 COLD CREEK AVE NW	ALBUQUERQUE 87114	LT 37 PLAT OF SUNDANC	0.11895121
PASHTOON NAFEESA	9423 BLACK FARM LN NW	ALBUQUERQUE NM 87114-5960	MOJAVE ST NW	ALBUQUERQUE NM 87120	LT 2 BLK 12 VOLCANO CL	1.94820944
REYES JESUS & FRANCESCA	3908 BLAKE RD SW	ALBUQUERQUE NM 87121	6527 MAGMA PL NW	ALBUQUERQUE NM 87120	LT 7 BLK 4 PLAT OF UNSE	0.47779687
DAVILA OSMAN H & REYNA O	8231 BOUVARDIA AVE NW	ALBUQUERQUE NM 87120	8231 BOUVARDIA AVE NW	ALBUQUERQUE 87120	LT 8-P1 BLK 1 PLAT OF VI	0.15141789
THIETTEN SHAUN B	5648 COLD CREEK AVE NW	ALBUQUERQUE NM 87114	5648 COLD CREEK AVE NW	ALBUQUERQUE 87114	LT 35 PLAT OF SUNDANC	0.11896257
BLOCK JOHN J & JEAN R	7915 CLIFF RD NW	ALBUQUERQUE NM 87120	7915 CLIFF RD NW	ALBUQUERQUE 87120	LT 1-A BLK 4 PLAT OF LO	0.35349752
ARMIJO ART & SHIRLEY D	6112 BRAHMA DR NW	ALBUQUERQUE NM 87120	6112 BRAHMA NW	ALBUQUERQUE NM 87120	* 007 003THE HIGH RAN	0.19442486

PAIGE DANIEL T & SAMANTHA C	4980 BUTTE PL NW	ALBUQUERQUE NM 87120-4400	4980 BUTTE PL NW	ALBUQUERQUE NM 87120	LOT 78 SANTA FE VILLAGE	0.10714559
HARTMAN RON E & ANNA M	8120 WAVERLY DR NW	ALBUQUERQUE NM 87120-3810	8120 WAVERLY DR NW	ALBUQUERQUE NM 87120	LT 10 BLK 5 SHENANDOAH	0.24376361
LABASTIDA OLMOS ENRIQUE	4908 SUMMERSVILLE DR NW	ALBUQUERQUE NM 87120	4908 SUMMERSVILLE DR NW	ALBUQUERQUE NM 87120	LOT 8 BLK 8 SHENANDOAH	0.18800581
HACKER LARRY B & MELANIE BETH	6905 ASTAIR AVE NW	ALBUQUERQUE NM 87120-4423	6905 ASTAIR AVE NW	ALBUQUERQUE NM 87120	LT 32 BLK 4 RINCON SUBDIVISION	0.15219593
CITY OF ALBUQUERQUE	PO BOX 2248	ALBUQUERQUE NM 87103-2248	N/A	ALBUQUERQUE NM 87120	TR B SHENANDOAH SUBDIVISION	0.83275396
PETERSON MICHAEL W & PAMELA	9715 CASSIDY DR NW	ALBUQUERQUE NM 87114-4359	9715 CASSIDY DR NW	ALBUQUERQUE NM 87114	LT 3-P1 BLK C CORRECTIVE	0.13734743
JOHNSON QUINCY L	5939 MAFRAQ AVE NW	ALBUQUERQUE NM 87114-6069	5939 MAFRAQ AVE NW	ALBUQUERQUE NM 87114	LT 36 BLK 3 PLAT OF PARCEL	0.10110334
CARLTON TERI J & RICHARD	5587 TIMBERFALLS RD NW	ALBUQUERQUE NM 87114	5587 TIMBERFALLS RD NW	ALBUQUERQUE NM 87114	LT 14 BLK B PLAT FOR PARCEL	0.14070678
ELMSHAEUSER CAROL A	7956 BRADY RD NW	ALBUQUERQUE NM 87120	7956 BRADY RD NW	ALBUQUERQUE NM 87120	LT 20-P1 BLK 3 AMENDEMENT	0.11930584
NIXON BERNARD N & GENEVA T	5643 COLD CREEK AVE NW	ALBUQUERQUE NM 87114-6106	5643 COLD CREEK AVE NW	ALBUQUERQUE 87114 6106	LT 12 PLAT OF SUNDANCE	0.11931581
GARCIA ROXANNE	6011 PICTURE ROCK PL NW	ALBUQUERQUE NM 87120-2502	6011 PICTURE ROCK PL NW	ALBUQUERQUE NM 87120	LT 25-P1 PLAT OF THE TRACT	0.08581301
GARCIA MARY I	7004 GRANGE AVE NW	ALBUQUERQUE NM 87120-3517	7004 GRANGE AVE NW	ALBUQUERQUE NM 87120	* 2 5 SANTA FE VILLAGE	0.15444844
CITY OF ALBUQUERQUE	PO BOX 1293	ALBUQUERQUE NM 87103-2248	PAPAGAYO RD NW	ALBUQUERQUE NM 87120	*00390006VOLCANO CLIFF	0.46735287
GALLEGOS LORENZO & KATHLEEN	7011 BANGOR AVE NW	ALBUQUERQUE NM 87113	7011 BANGOR NW	ALBUQUERQUE NM 87120	*16 5 SANTA FE VILLAGE	0.18294628
MARQUEZ JASMYN	8612 MOCK HEATHER RD NW	ALBUQUERQUE NM 87120-4250	8612 MOCK HEATHER RD NW	ALBUQUERQUE 87120	LT 8-A BLK 15 PLAT OF LOT	0.13773968
LUCERO RAYMOND A & ROBLES M	8020 EMERALD DR NW	ALBUQUERQUE NM 87120-3292	8020 EMERALD DR NW	ALBUQUERQUE NM 87120	* 018 011VOLCANO CLIFF	0.34714437
DAVIS ALFRAZIER JR	6423 LOS PUEBLOS PL NW	ALBUQUERQUE NM 87114-4450	6204 MARIGOLD CT NW	ALBUQUERQUE NM 87120	* 027 008VOLCANO CLIFF	0.4536172
HUBARTT BRIAN DOUGLAS & LIZET	6401 SANTA MONICA AVE NE AP	ALBUQUERQUE NM 87109-4162	6412 PETIRROJO RD NW	ALBUQUERQUE NM 87120	*00060010VOLCANO CLIFF	0.3723612
ROMERO PATRICK & HEATHER NICOLE	7323 VALLE JARDIN LN NW	ALBUQUERQUE NM 87114-6399	7209 CLEGHORN DR NW	ALBUQUERQUE NM 87120	* 9 2 OF KATHERINE NICOLE	0.0834484
MARTINEZ MICHELLE A	6940 LAMAR AVE NW	ALBUQUERQUE NM 87120	6940 LAMAR AVE NW	ALBUQUERQUE NM 87120	LT 12 BLK 2 RINCON SUBDIVISION	0.15518116
WAITE ANNE GENEVIEVE B	9924 GENEVA DR NW	ALBUQUERQUE NM 87114	9924 GENEVA DR NW	ALBUQUERQUE NM 87114	LT 16 BLK B PLAT FOR PARCEL	0.11481185
FRANCO LEONEL & VILMA V SARM	6332 PALMA PL NW	ALBUQUERQUE NM 87120	6332 PALMA PL NW	ALBUQUERQUE NM 87120	* 118 VOLCANO CLIFFS	0.25546815
ESPARZA VINCENT J & CHRISTINE M	9136 SABINAL DR NW	ALBUQUERQUE NM 87114-4569	9136 SABINAL DR NW	ALBUQUERQUE NM 87114	LT 3-P1 PLAT FOR SANTA FE	0.10480887
MENDOZA JOSEPH L & IRMA E	7319 MINEHEAD ST NW	ALBUQUERQUE NM 87120-3556	7319 MINEHEAD ST NW	ALBUQUERQUE NM 87120	*22A 7A REPL LTS 21 & 22	0.1505008
JORGENSEN GREGORY & CHERYL TR	6420 POJOAQUE DR NW	ALBUQUERQUE NM 87120-2137	6420 POJOAQUE DR NW	ALBUQUERQUE NM 87120	* 004 005VOLCANO CLIFF	0.35773494
CITY OF ALBUQUERQUE	PO BOX 1293	ALBUQUERQUE NM 87103	N/A	ALBUQUERQUE NM 87120	TRACT 'Y' OF BOND RANCH	38.6577615
PEREIRA ALLAN R TRUSTEE PEREIRA	PO BOX 3682	CORRALES NM 87048-3682	4976 QUAIL RIDGE DR NW	ALBUQUERQUE NM 87114	LT 5-B-1 OF THE COVEY TRACT	0.0880842
SALGADO MARCO ANTONIO & SAL	2820 LEE OAKS PL UNIT 101	FALLS CHURCH VA 22046-7339	8120 CAMINO PAISANO NW	ALBUQUERQUE NM 87120	LT 15 BLK 5 UNIT IIA PLAT	0.13821798
ZIEG CHRISTOPHER R & KERNODLE	4817 SUMMERSVILLE DR NW	ALBUQUERQUE NM 87120-3813	4817 SUMMERSVILLE DR NW	ALBUQUERQUE NM 87120	LT 32 BLK 5 SHENANDOAH	0.16190765
ARAGON DENNIS P & DELIA	9619 ADINA LN NW	ALBUQUERQUE NM 87114-5264	9619 ADINA LN NW	ALBUQUERQUE NM 87114 5263	LT 94 PLAT OF VITTORIA	0.15378111
ESCHENBRENNER APRIL	6305 ORFEO TRL NW	ALBUQUERQUE NM 87114	6305 ORFEO TRL NW	ALBUQUERQUE NM 87114	LT 103 PLAT OF VITTORIA	0.11111544
VASQUEZ DEMETRIA	6005 MAFRAQ AVE NW	ALBUQUERQUE NM 87114-6067	6005 MAFRAQ AVE NW	ALBUQUERQUE NM 87114	LT 9 BLK 2 PLAT OF PARCEL	0.1011036
LEYBA JASON M	8305 HAWK EYE RD NW	ALBUQUERQUE NM 87120-3788	8305 HAWK EYE RD NW	ALBUQUERQUE NM 87120	LT 76 PLAT OF VISTA VIEW	0.12035779
PADILLA AMANDA NICOLE	7223 SENEUCU RD NW	ALBUQUERQUE NM 87114-4568	7223 SENEUCU RD NW	ALBUQUERQUE NM 87114	LT 97-P1 PLAT FOR SANTA FE	0.10375527
BARKER MARGARET A	9935 GENEVA DR NW	ALBUQUERQUE NM 87114-2148	9935 GENEVA DR NW	ALBUQUERQUE NM 87114	LT 26 BLK A PLAT FOR PARCEL	0.13980257
HILL BEATRICE	5717 PARADISE BLVD NW	ALBUQUERQUE NM 87114	5717 PARADISE BLVD NW	ALBUQUERQUE NM 87114	* 016 019ROBERSONS RANCH	0.20647318
PESCE MYRISSA NICOLE	5656 BLUE FEATHER AVE NW	ALBUQUERQUE NM 87114-6101	5656 BLUE FEATHER AVE NW	ALBUQUERQUE 87114	LT 14-P1 BLK 5 PLAT OF LOT	0.1556318
CORDERO GEORGE & SANCHEZ NAI	6820 RIMROCK CIR NW	ALBUQUERQUE NM 87120-3195	6820 RIM ROCK CIR NW	ALBUQUERQUE NM 87120	LT 10 BLK 2 PLAT OF UNDIVIDED	0.36511934
CHAVEZ JOSEPH F SR & ELSIE W	4933 ROSEMARY DR NW	ALBUQUERQUE NM 87120	N/A	ALBUQUERQUE NM 87120	* 023 013VOLCANO CLIFF	0.2667284
ROMO GENE D	6105 KACHINA ST NW	ALBUQUERQUE NM 87120-2185	N/A	ALBUQUERQUE NM 87120	*11 007VOLCANO CLIFF	0.31197664
MAJEDI MIKE & XIOMARA	7104 KEEL AVE NW	ALBUQUERQUE NM 87120	7104 KEEL NW	ALBUQUERQUE NM 87120	*12 6 SANTA FE VILLAGE	0.16001751
PADILLA VINCENT M & BERTHA M	6308 MOJAVE ST NW	ALBUQUERQUE NM 87120	6308 MOJAVE ST NW	ALBUQUERQUE NM 87120	LT 15 BLK 9A A PLAT OF LOT	0.2346936
JARAMILLO D ROBERTA	418 E READER ST	ELBURN IL 60119-8937	6315 PIMA DR NW	ALBUQUERQUE NM 87120	LOT 2-A-P1 BLK 9A PLAT	0.14982434

THOMASSON GORDON C & ELIZAB	7028 SNAPDRAGON RD NW	ALBUQUERQUE NM 87120	7028 SNAPDRAGON NW	ALBUQUERQUE NM 87120	LT 62 BLK 1 RINCON SUB'	0.13849011
JONES CAROLYN M & MOREHEAD C	7438 STAGHORN DR NW	ALBUQUERQUE NM 87120-3020	7438 STAGHORN DR NW	ALBUQUERQUE NM 87120	LOT 90A-1 THE HIGH RAI	0.18123889
CORNAY MATT & JENNIFER MICHE	1330 CRESTVIEW DR SW	LOS LUNAS NM 87031-9109	6611 CUERVO PL NW	ALBUQUERQUE NM 87120	* 010 004VOLCANO CLIF	0.51759039
MORGAN WILLIAM CHAD & STORM	7305 HEARTHSTONE RD NW	ALBUQUERQUE NM 87114-4587	N/A	ALBUQUERQUE NM 87120	*2 002VOLCANO CLIFFS	0.29223369
MC MILLAN LEONA B	4701 ATRISCO DR NW	ALBUQUERQUE NM 87120-0000	N/A	ALBUQUERQUE NM 87120	TRACT 31 UNIT NO 10 V	2.55936602
JACKSON DORIS R	1305 EVELYN CT NE	ALBUQUERQUE NM 87112-4629	7819 AGUILA ST NW	ALBUQUERQUE NM 87120	* 005 002VOLCANO CLIF	0.3340154
FAHY FRANCIS A	6716 TESUQUE DR NW	ALBUQUERQUE NM 87120-4804	6716 TESUQUE DR NW	ALBUQUERQUE NM 87120	* 008 007VOLCANO CLIF	0.25896996
CITY OF ALBUQUERQUE	PO BOX 1293	ALBUQUERQUE NM 87103		ALBUQUERQUE NM 87120	N'LY PORTION PARCEL B,	0.02166877
UNITED STATES OF AMERICA C/O F	6001 UNSER BLVD NW	ALBUQUERQUE NM 87120-2069	N/A	ALBUQUERQUE NM 87120	LT 5 BLK 1 VOLCANO CLIF	0.25256063
WALLIN JENAE & STEVEN S	6027 BLACK RIDGE DR NW	ALBUQUERQUE NM 87120-2181	6027 BLACK RIDGE DR NW	ALBUQUERQUE NM 87120	LT 22 BLK D AMENDED &	0.12166919
UNITED STATES OF AMERICA C/O F	6001 UNSER BLVD NW	ALBUQUERQUE NM 87120-2069	N/A	ALBUQUERQUE NM 87120	* 003 01AVOLCANO CLIF	0.34022972
STATE OF NEW MEXICO STATE LAN	PO BOX 6850	SANTA FE NM 87502-6850	STAGHORN DR NW	ALBUQUERQUE NM 87120	LOT 8 BLK 1 VOLCANO C	0.49381281
ESPINOZA CRISTIAN U ALVARADO	6023 STONEY BLUFF CT NW	ALBUQUERQUE NM 87120-1678	6023 STONEY BLUFF CT NW	ALBUQUERQUE NM 87120	LOT 56 PLAT OF STORY F	0.12863332
DOAK DANIELLE RHEANN	6336 CAMINO DE PAZ NW	ALBUQUERQUE NM 87120-4284	6336 CAMINO DE PAZ NW	ALBUQUERQUE 87120	LT 10 BLK 6 PLAT OF LA C	0.15488774
SUNDANCE ESTATES HOMEOWNER	PO BOX 93488	ALBUQUERQUE NM 87199-3488		ALBUQUERQUE 87114	TR B PLAT OF SUNDANCE	0.61415321
DRAPER TAWNY A	9920 BRADFORD PL NW	ALBUQUERQUE NM 87114-2151	9920 BRADFORD PL NW	ALBUQUERQUE NM 87114	LT 1 BLK A PLAT FOR PAF	0.11165869
CITY OF ALBUQUERQUE	PO BOX 1293	ALBUQUERQUE NM 87103-2248	CANAVIO PL NW	ALBUQUERQUE NM 87120	*00620006VOLCANO CL	0.35572156
PETROGLYPHS MANAGEMENT ASS	8212 LOUISIANA BLVD NE SUITE C	ALBUQUERQUE NM 87113-2552		ALBUQUERQUE NM 87120	TR K PLAT OF WATERSHI	0.90211681
FLOWERS BILLY L & JACQUE M	8315 FAIRMONT DR NW	ALBUQUERQUE NM 87120-3835	8315 FAIRMONT DR NW	ALBUQUERQUE NM 87120	LOT 4 BLK 4 SHENANDO/	0.23331617
HUSKEY DERON W & DELIA M	9715 KOKOPELLI DR NW	ALBUQUERQUE NM 87114-4342	9715 KOKOPELLI DR NW	ALBUQUERQUE NM 87114	LT 86-P1 BLK A CORRECT	0.22331123
SPIAK CHRISTOPHER A	8212 CHILTE PINE RD NW	ALBUQUERQUE NM 87120	8212 CHILTE PINE RD NW	ALBUQUERQUE 87120	LT 16 BLK 3 PLAT OF VIS	0.19052186
QUALLS ARTHUR JR & MELISSA	5609 KETTLE RD NW	ALBUQUERQUE NM 87120-2953	5609 KETTLE RD NW	ALBUQUERQUE NM 87120	*015 003 HOMESTEAD I	0.19846953
DEHNE RICHARD B II	7025 PIONEER PL NW	ALBUQUERQUE NM 87120-2947	7025 PIONEER PL NW	ALBUQUERQUE NM 87120	*027 003 CORRECTED PL	0.21198022
GRABOWSKI GALE S & DORELLA S	7552 RICHMOND HILL RD NW	ALBUQUERQUE NM 87120-4554	7552 RICHMOND HILL RD NW	ALBUQUERQUE NM 87120	LT 120 SHENANDOAH UI	0.23571628
ZAJAC MINERVA	9600 CENTRAL AVE SW TRLR 150	ALBUQUERQUE NM 87121-7681	N/A	ALBUQUERQUE NM 87120	* 008 003VOLCANO CLIF	0.2871269
CASTILLO THEODORE J & JANET A	7912 VICTORIA DR NW	ALBUQUERQUE NM 87120-3275	7912 VICTORIA DR NW	ALBUQUERQUE NM 87120	* 013 005VOLCANO CLIF	0.28073222
BALSAM PAUL & KAREN E	4700 BASIN CREEK TRL NW	ALBUQUERQUE NM 87120-2867	4700 BASIN CREEK TRL NW	ALBUQUERQUE NM 87120	* 58 HOMESTEAD HILLS	0.24738653
JACOBER LEONARD W & LISBETH	PO BOX 1670	CORRALES NM 87048	6420 PAPAGAYO RD NW	ALBUQUERQUE NM 87120	*00030004VOLCANO CL	0.32192693
MCMAMARA MICHAEL J & CHRISTI	8339 WILD DUNES RD NW	ALBUQUERQUE NM 87120-3794	8339 WILD DUNES AVE NW	ALBUQUERQUE NM 87120	LT 132 PLAT OF VISTA V	0.16575521
EDMONDS RANDOLPH & VALERIE	7308 TEYPANA RD NW	ALBUQUERQUE NM 87114-4561	7308 TEYPANA RD NW	ALBUQUERQUE NM 87114	LT 46-P1 PLAT FOR SANT	0.10351669
GARCIA DARRELL P & SOLANO ALIC	7140 GLYNDON TRL NW	ALBUQUERQUE NM 87114-4574	7140 GLYNDON TRL NW	ALBUQUERQUE NM 87114	LT 26 PLAT FOR THE RES	0.16401501
GUTIERREZ RYAN C	7116 VISTA DEL SOL DR NW	ALBUQUERQUE NM 87120-4236	7116 VISTA DEL SOL DR NW	ALBUQUERQUE 87120	LT 11-P1 BLK 1 PLAT OF \	0.19048145
THONGCHUA BIANCA & HILL WILLI	6919 HAWKWATCH RD NW	ALBUQUERQUE NM 87114-5982	6919 HAWKWATCH RD NW	ALBUQUERQUE 87114	LT 59-P1 CORRECTION PI	0.18640122
LATHAM DAVID A & KYONG H	6019 BLACK RIDGE DR NW	ALBUQUERQUE NM 87120	6019 BLACK RIDGE DR NW	ALBUQUERQUE NM 87120	LT 24 BLK D AMENDED &	0.116044
CITY OF ALBUQUERQUE	PO BOX 1293	ALBUQUERQUE NM 87103-2248	N/A	ALBUQUERQUE NM 87120	* 006 001VOLCANO CLIF	0.32745256
BERGER ERIC & SALLY S	7915 INDEPENDENCE DR NW	ALBUQUERQUE NM 87120-2866	7915 INDEPENDENCE DR NW	ALBUQUERQUE NM 87120	* 157 HOMESTEAD HILL	0.37017535
VALENZUELA ROSIE L & CHRISTOPH	6704 CAMPFIRE LN NW	ALBUQUERQUE NM 87120-3050	6704 CAMPFIRE LN NW	ALBUQUERQUE NM 87120	* 002 003THE HIGH RAN	0.17345201
STIMAC MATTHEW J	4926 QUAIL RIDGE DR NW	ALBUQUERQUE NM 87114-4350	4926 QUAIL RIDGE NW	ALBUQUERQUE NM 87114	LT 30-A THE COVEY (REP	0.10354164
ANAYA GENE B	6416 JA CT NW	ALBUQUERQUE NM 87120-4433	6416 JA CT NW	ALBUQUERQUE NM 87120 4433	LOT 3 SANTA FE VILLAGI	0.08293535
NEIL LISA & LUZ M	5627 CINDER CONE DR NW	ALBUQUERQUE NM 87120-4571	5627 CINDER CONE DR NW	ALBUQUERQUE NM 87120	* 011 002VOLCANO CLIF	0.64005699
PETERSON SCOTT L & ALYSSA A	5512 MANSFIELD PL NW	ALBUQUERQUE NM 87114-1538	5504 MANSFIELD PL NW	ALBUQUERQUE NM 87114	LT 11 BLK D PLAT FOR PA	0.14546843
MARQUEZ JUANITO & MYRNA I	7700 WELLS FARGO TRL NW	ALBUQUERQUE NM 87120-2890	7700 WELLS FARGO TRL NW	ALBUQUERQUE NM 87120	* 97 HOMESTEAD HILLS	0.23321927
CABARRUS DEBRA L	PO BOX 3214	ALBUQUERQUE NM 87190-3214	5809 MAFRAQ AVE NW	ALBUQUERQUE NM 87114	LT 12 BLK 4 PLAT OF PAR	0.09698063

VENTANA RANCH COMMUNITY AS: PO BOX 67590	ALBUQUERQUE NM 87193-7590		ALBUQUERQUE NM 87114	TRACT A PLAT OF LA SCA	2.60663391
GARRETT BRIAN C & GARRETT LORE 9110 WIMBLEDON DR NE	ALBUQUERQUE NM 87111-5884	8615 MESA RAIN RD NW	ALBUQUERQUE NM 87120	LT 51 PLAT OF WATERSH	0.46365143
STATE OF NEW MEXICO C/O FACIL PO BOX 6850	SANTA FE NM 87502-6850	N/A	ALBUQUERQUE NM 87120	* 028 002VOLCANO CLIF	0.28678021
GILLIUM KARL A 6704 AZUELO AVE NW	ALBUQUERQUE NM 87120-2096	6520 AZUELO AVE NW	ALBUQUERQUE NM 87120	* 6 7 AMENDED PLAT OF	0.08283039
HILLMAN TAMI & RICHARD 4920 SUNDANCE TRL NW	ALBUQUERQUE NM 87120-2863	4920 SUNDANCE TRL NW	ALBUQUERQUE NM 87120	* 89 HOMESTEAD HILLS	0.19736673
NUCITO IRA LLC 3417 STARDUST CT NE	ALBUQUERQUE NM 87110-2241		ALBUQUERQUE 87120	LT 2 BLK 5 VOLCANO CLIF	0.34864773
THOMPSON JANE 7816 GOLDEN SPIKE DR NW	ALBUQUERQUE NM 87120-2859	7816 GOLDEN SPIKE DR NW	ALBUQUERQUE NM 87120	* 15 HOMESTEAD HILLS	0.17310719
FITE RICHARD A & TAMMY K 6448 KOLA CT NW	ALBUQUERQUE NM 87120-4285	6448 KOLA CT NW	ALBUQUERQUE 87120	LT 20 BLK 3 PLAT OF LA C	0.2756156
CORDOVA JUAN P & CONSUELO V 6200 TESUQUE CT NW	ALBUQUERQUE NM 87120	6200 TESUQUE CT NW	ALBUQUERQUE NM 87120	* 018 004VOLCANO CLIF	0.36527927
FUENTES VANTRICE 7429 CIENEGA RD NW	ALBUQUERQUE NM 87120-3599	7429 CIENEGA RD NW	ALBUQUERQUE NM 87120	LOT 32-B 2ND CORRECTI	0.16353849
RUBIO-RASCON SAUL A & VALENCI 3327 RUNNING BIRD PL NW	ALBUQUERQUE NM 87120-3690	3327 RUNNING BIRD CT NW	ALBUQUERQUE NM 87120	LOT 6-P1 BLK 4 VACATIC	0.16974728
HENDRIX PHYLLIS J & HENDRIX JAM 4911 QUAIL RIDGE DR NW	ALBUQUERQUE NM 87114-4351	4911 QUAIL RIDGE DR NW	ALBUQUERQUE NM 87114	* 44 THE COVEY A REPLA	0.09653666
KW CANTATA TRAILS LLC ATTN: PH 151 S EL CAMINO DR	BEVERLY HILLS CA 90212-2704		ALBUQUERQUE 87114	TR C PLAT OF TRACTS A,	0.43493159
SPARKS MICHAEL J & SANDRA L 4928 BUTTE PL NW	ALBUQUERQUE NM 87120-4441	4928 BUTTE PL NW	ALBUQUERQUE NM 87120	LOT 58 SANTA FE VILLAG	0.11168068
TRUJILLO JONATHAN N & SONIA M 9999 RADCLIFFE RD NW	ALBUQUERQUE NM 87114	9999 RADCLIFFE RD NW	ALBUQUERQUE NM 87114	* 001 003PARADISE HILL	0.34835523
MADRID LEONARD JR & MARGARET 4701 LEWISBURG CT NW	ALBUQUERQUE NM 87120-3809	4701 LEWISBURG CT NW	ALBUQUERQUE NM 87120	LT 39 BLK 5 SHENANDOAP	0.2887813
VELASQUEZ HENRY TRUSTEE VELA 6321 SANTO DOMINGO ST NW	ALBUQUERQUE NM 87120-2280	6321 SANTO DOMINGO ST NW	ALBUQUERQUE NM 87120	LOT 2-A BLOCK 9B PLAT I	0.15245318
HERTEL MARC 5204 GABLE ST NW	ALBUQUERQUE NM 87120	5204 GABLE ST NW	ALBUQUERQUE NM 87120	LOT 17A BLK 4 SANTA FE	0.0906143
UNITED STATES OF AMERICA C/O F 6001 UNSER BLVD NW	ALBUQUERQUE NM 87120-2069	N/A	ALBUQUERQUE NM 87120	* 029 001VOLCANO CLIF	0.40943951
LOEHLE JOSEPH JACK & NORA D 7205 KEEL AVE NW	ALBUQUERQUE NM 87120-3591	7205 KEEL NW	ALBUQUERQUE NM 87120	*18-A 4 AMENDED REPL	0.15996315
ABEYTA LAURA & DANIEL 7019 SANTA RACHEL ST NE	ALBUQUERQUE NM 87113-2855	DALE CT NW	ALBUQUERQUE NM 87120	*11 008VOLCANO CLIFF	0.29846207
UHL RUSSELL II & KRISTINE L 2609 ANGEL DR NW	ALBUQUERQUE NM 87120	2609 ANGEL DR NW	ALBUQUERQUE NM 87120	LT 10-P1 BLK 2 AMENDEI	0.10242974
ZEIDAN MOHSEN 6368 CAMINO DE PAZ RD NW	ALBUQUERQUE NM 87120-4284	6368 CAMINO DE PAZ NW	ALBUQUERQUE 87120	LT 2 BLK 6 PLAT OF LA CL	0.15490707
SUNSHINE REAL ESTATE INVESTME 3228 ISLETA BLVD SW	ALBUQUERQUE NM 87105-5833	LORI LN NW	ALBUQUERQUE NM 87120	LT 1 BLK 4 VOLCANO CLIF	0.36685489
SEPICH PETER M 6930 CLEGHORN RD NW	ALBUQUERQUE NM 87120-4914	6930 CLEGHORN RD NW	ALBUQUERQUE NM 87120	* 6 4 OF KATHERINE NIC	0.10257519
CLAY ANGELA K & BRIAN WAYNE 7128 GLYNDON TRL NW	ALBUQUERQUE NM 87114-4574	7128 GLYNDON TRL NW	ALBUQUERQUE 87114	LT 28 PLAT FOR THE RES	0.23435796
AMIRI MOHAMMAD & MALAK ZAI 7617 PRIMROSE DR NW	ALBUQUERQUE NM 87120-5220	7617 PRIMROSE NW	ALBUQUERQUE NM 87120	*003 PRAIRIE RIDGE UN	0.17021062
BOWMAN BRIAN ARTHUR & BRENN 7023 KAYSER MILL RD NW	ALBUQUERQUE NM 87114-5978	7023 KAYSER MILL RD NW	ALBUQUERQUE 87114	LT 33-P1 CORRECTION PI	0.1102333
BLUEHER JOHN C 4009 ASPEN AVE NE	ALBUQUERQUE NM 87110	FACIEL DR NW	ALBUQUERQUE NM 87120	*17 007VOLCANO CLIFF	0.28903731
CANELLAS JEFFREY R & LAURIE E CC 9616 NOCHE VISTA DR NW	ALBUQUERQUE NM 87114	9616 NOCHE VISTA DR NW	ALBUQUERQUE NM 87114	LT 44-P1 BLK A CORRECT	0.17724969
ROBERTS GREG 11401 NE 117TH ST	KIRKLAND WA 98034	5025 SUMMERVILLE NW	ALBUQUERQUE NM 87120	LT 17 BLK 5 SHENANDOAP	0.19477405
HOISINGTON STEPHANIE 7104 STAGHORN DR NW	ALBUQUERQUE NM 87120	7104 STAGHORN DR NW	ALBUQUERQUE NM 87120	* 016 003VOLCANO CLIF	0.32477644
NELSON JON R & MICHELLE R 6021 KIVA ST NW	ALBUQUERQUE NM 87120	6506 CIRUELA RD NW	ALBUQUERQUE NM 87120	* 013 005VOLCANO CLIF	0.34740084
ROSS SHANNON D 7305 TARGET LN NW	ALBUQUERQUE NM 87120-3062	7305 TARGET LN NW	ALBUQUERQUE NM 87120	LT 2 CORRECTED REPLAT	0.18435591
NIEVES THERESA L 8409 MESA TOP RD NW	ALBUQUERQUE NM 87120	8409 MESA TOP RD NW	ALBUQUERQUE NM 87120	LT 101 PLAT OF VISTA V	0.22000983
CHELLMAN JOSEPH JAMES & BERG 7305 TOME CT NW	ALBUQUERQUE NM 87114-4566	7305 TOME CT NW	ALBUQUERQUE NM 87114	LT 62-P1 PLAT FOR SANT	0.12201726
FLORES ANDREW P & OLIVIA 6331 COMFREY DR NW	ALBUQUERQUE NM 87120-4293	6331 COMFREY RD NW	ALBUQUERQUE NM 87120	LT 16 BLK 6 PLAT OF LA C	0.33443249
OLIVAS CANDACE MARIE 6919 TREE LINE AVE NW	ALBUQUERQUE NM 87114	6919 TREE LINE AVE NW	ALBUQUERQUE 87114	LT 60-P1 PLAT OF SANTA	0.12457932
AP ROHIM & NGOODIEP 6520 ONYZ CT NW	ALBUQUERQUE NM 87120-3286	6520 ONYX CT NW	ALBUQUERQUE NM 87120	LT 2 BLK 5 PLAT OF UNSE	0.38859047
BAILEY THOMAS J & BAILEY KRISTI 9995 RADCLIFFE RD NW	ALBUQUERQUE NM 87114	9995 RADCLIFFE RD NW	ALBUQUERQUE NM 87114	* 002 003PARADISE HILL	0.33534328
GONZALES MARLO R 8623 HAWK EYE RD NW	ALBUQUERQUE NM 87120	8623 HAWK EYE RD NW	ALBUQUERQUE 87120	LT 20 BLK 19 PLAT OF VI	0.19702906
STATE OF NEW MEXICO PCD ATTN PO BOX 6850	SANTA FE NM 87502-6850	MARIGOLD DR NW	ALBUQUERQUE NM 87120	* 064 001VOLCANO CLIF	0.49739485
HUGHES LAURETTA K & HAROLD H 7829 PRIMROSE DR NW	ALBUQUERQUE NM 87120-5239	7829 PRIMROSE NW	ALBUQUERQUE NM 87120	LOT 1 PRAIRIE RIDGE UN	0.1882355

MARTINEZ TINA	9616 JACKS CREEK RD NW	ALBUQUERQUE NM 87114-6097	9616 JACKS CREEK DR NW	ALBUQUERQUE 87114	LT 34 BLK 1 PLAT OF SUN	0.11038637
ARAGON-HERRERA PABLO	4936 QUAIL RIDGE DR NW	ALBUQUERQUE NM 87114-4350	4936 QUAIL RIDGE DR NW	ALBUQUERQUE NM 87114	* 25 THE COVEY A REPL	0.09517488
YEPA-WAQUIE HARRIET	6112 LITTLE JOE CT NW	ALBUQUERQUE NM 87120	6112 LITTLE JOE PL NW	ALBUQUERQUE NM 87120	LT 22-P1 BLK 7A A PLAT (0.16670136
MARTINEZ SAMMY III & SONIA E	8208 WAVERLY DR NW	ALBUQUERQUE NM 87120-3827	8208 WAVERLY NW	ALBUQUERQUE NM 87120	LOT 9 BLK 5 SHENANDO	0.31991916
GOODING COLE & RENEE	7432 PRIMROSE DR NW	ALBUQUERQUE NM 87120-5217	7432 PRIMROSE DR NW	ALBUQUERQUE NM 87120	LT 33 PRAIRIE RIDGE UNI	0.14544243
ROMERO NORA & BERG JOHN MICI	7212 GROS VENTRE CT NW	ALBUQUERQUE NM 87114-3446	7212 GROS VENTRE CT NW	ALBUQUERQUE NM 87114	LT 37-P1 BLK 1 PLAT OF \	0.12043927
EDWARDS JOSHUA S & DENICKA G	5010 EAKES RD NW	LOS RANCHOS NM 87107-5551	5420 KETTLE RD NW	ALBUQUERQUE NM 87120	*002 008 HOMESTEAD I	0.20735487
BRODERICK PAULA & MATTHEW	6212 KEYENTA PL NW	ALBUQUERQUE NM 87120-3281	6212 KEYENTA PL NW	ALBUQUERQUE NM 87120	* 004 009VOLCANO CLIF	0.24391297
ROYBAL ANDRE R & JULIET A	6720 TESUQUE DR NW	ALBUQUERQUE NM 87120-4804	6720 TESUQUE DR NW	ALBUQUERQUE NM 87120	* 009 007VOLCANO CLIF	0.27555145
GIL VIRGILIO SERGIO SR TRUSTEE V	6506 CALLE REDONDA NW	ALBUQUERQUE NM 87120-2728	6356 MONTANO RD NW	ALBUQUERQUE NM 87120	LOT 0-11 VOLCANO CLIF	0.27124975
CHAVEZ BRUCE & CECILIA	5909 ROYAL OAK ST NE	ALBUQUERQUE NM 87111-6244	7924 ELLIOTT RD NW	ALBUQUERQUE NM 87120	LT 22-P1 BLK 1 PLAT OF I	0.09766689
CHAVEZ BERNIE R JR & SILVIA MAR	8028 PETROGLYPH AVE NW	ALBUQUERQUE NM 87120-6558	8028 PETROGLYPH AVE NW	ALBUQUERQUE NM 87120	LOT 2-P1 BLK 16 REPL FC	0.17123351
SANTIAGO BERNADETTE	7501 CUTLER AVE NE	ALBUQUERQUE NM 87110-4501	6519 FLYNN AVE NW	ALBUQUERQUE NM 87120	*21-A 7 REPL OF (AMEN	0.11254844
SALAS-GALINDO JOSE O & MUNOZ	8016 SMOKERISE AVE NW	ALBUQUERQUE NM 87120-6506	8016 SMOKERISE AVE NW	ALBUQUERQUE NM 87120	LOT 3 P1 BLK 14 VACATI	0.15093006
ROMERO RANDY & PAULETTE ARA	PO BOX 123 W CHANDLER HEIGHT	CHANDLER AZ 85248-0123	6416 PETIRROJO RD NW	ALBUQUERQUE NM 87120	*00050010VOLCANO CL	0.35425667
CORCHADO ARMANDO & MYRNA M	2885 OAK HILLS DR SE	RIO RANCHO NM 87124-7213	N/A	ALBUQUERQUE NM 87120	005TRACT 21 OF VOLCA	0.3549102
BELFLOWER DANNY A	4920 ROCKCRESS DR NW	ALBUQUERQUE NM 87120-4106	4920 ROCKCRESS NW	ALBUQUERQUE NM 87120	LT 27 BLK 3 RINCON SUB'	0.20282377
TUTTLE SEAN R	7217 MINEHEAD ST NW	ALBUQUERQUE NM 87120-3552	7217 MINEHEAD ST NW	ALBUQUERQUE NM 87120	*17 7-A AMENDED REPL	0.16043698
MILANO LIESA ELIZABETH	5204 ROANOKE AVE NW	ALBUQUERQUE NM 87120-4537	5204 ROANOKE AVE NW	ALBUQUERQUE NM 87120	LT 74 SHENANDOAH UNI	0.16514121
BACA GILBERT F & YOLANDA B	5591 MANSFIELD PL NW	ALBUQUERQUE NM 87114	5591 MANSFIELD PL NW	ALBUQUERQUE NM 87114	LT 1 BLK C PLAT FOR PAR	0.12805819
CITY OF ALBUQUERQUE	PO BOX 1293	ALBUQUERQUE NM 87103-2248		ALBUQUERQUE NM 87120	LT 2 BLK 8 VOLCANO CLII	0.29574213
LUNA TROY R & JACQUELINE J	6315 CASA BLANCA NW	ALBUQUERQUE NM 87120-3290	N/A	ALBUQUERQUE NM 87120	* 001 001VOLCANO CLIF	0.31895781
DAS NIVEDITA	6532 KIMMICK DR NW	ALBUQUERQUE NM 87120-6604	6532 KIMMICK DR NW	ALBUQUERQUE NM 87120	* 011 006VOLCANO CLIF	0.31211617
BURNHAM MYRNA B	6724 LAMAR AVE NW	ALBUQUERQUE NM 87120-4222	6724 LAMAR AVE NW	ALBUQUERQUE NM 87120	LOT 10 BLK 8 RINCON SU	0.10598659
ONG RICHARD & DAVA D	1444 CRESCENT DR NW	ALBUQUERQUE NM 87105-1112	N/A	ALBUQUERQUE NM 87120	* 048 013VOLCANO CLIF	0.3097104
PACHECO JOSEPH J & AMALIA	2904 ALAMOGORDO DR NW	ALBUQUERQUE NM 87120	6612 ROSA PARKS RD NW	ALBUQUERQUE NM 87120	* 003 001VOLCANO CLIF	0.27471608
LEDERER A C JR	12600 EXCHANGE DR SUITE 214	STAFFORD TX 77477-3609	N/A	ALBUQUERQUE NM 87120	*002A0004VOLCANO CL	1.2746647
LEDERER A C JR	12600 EXCHANGE DR SUITE 214	STAFFORD TX 77477-3609	N/A	ALBUQUERQUE NM 87120	*2C5 REPLAT OF LOT 2 I	1.71152562
GRUSNICK CARL & JEANETTE	8716 DESERT RAIN RD NW	ALBUQUERQUE NM 87120	8716 DESERT RAIN RD NW	ALBUQUERQUE 87120	LT 75 PLAT OF WATERSH	0.19650752
KASSAM MOHAMED & SHAMSHID	12105 SIGNAL AVE NE	ALBUQUERQUE NM 87122-1544	N/A	ALBUQUERQUE NM 87120	*31 008VOLCANO CLIFF	0.25394059
MARQUEZ JOSEFITA T	4521 BAXTER CT NW	ALBUQUERQUE NM 87114-4793	9109 RIO GALISTEO PL NW	ALBUQUERQUE 87114	LT 16-P1 PLAT OF SANT/	0.11468459
METCALF MICHAEL D & GAIL	8601 BOUVARDIA AVE NW	ALBUQUERQUE NM 87120	8601 BOUVARDIA AVE NW	ALBUQUERQUE 87120	LT 26 BLK 9 PLAT OF VIS'	0.1756193
CHRISMAN JACQUELINE N	7025 CLEGHORN RD NW	ALBUQUERQUE NM 87120-4934	7025 CLEGHORN RD NW	ALBUQUERQUE NM 87120	* 2 1 OF KATHERINE NIC	0.09196843
SENA RODNEY & ANGELA N	5600 BALD EAGLE RD NW	ALBUQUERQUE NM 87114-6099	5600 BALD EAGLE RD NW	ALBUQUERQUE 87114	LT 21 BLK 4 PLAT OF SUN	0.12962971
MCCOY BRIAN D	9544 JACKS CREEK RD NW	ALBUQUERQUE NM 87114	9544 JACKS CREEK DR NW	ALBUQUERQUE 87114	LT 44 BLK 1 PLAT OF SUN	0.11141919
CLAYTON JAMES D	5832 ERMEMIN AVE NW	ALBUQUERQUE NM 87114-5994		ALBUQUERQUE NM 87120	LT 6 BLK 3 UNIT 14 VOLC	0.34666709
COATES RICHARD S & BARBARA J	4523 WAYNESBORO RD NW	ALBUQUERQUE NM 87121	4523 WAYNESBORO RD NW	ALBUQUERQUE NM 87120	LT 22 PLAT OF SHENANC	0.18377899
WATTS JONATHAN & SELENA	6308 LITTLE JOE PL NW	ALBUQUERQUE NM 87120-3772	6308 LITTLE JOE PL NW	ALBUQUERQUE NM 87120	LT 11-P1 BLK 8C A PLAT (0.16766759
FORRESTER MAUREEN G	5505 CATALONIA CT NW	ALBUQUERQUE NM 87114-1425	5505 CATALONIA CT NW	ALBUQUERQUE NM 87114	LT 76 CORRECTION PLAT	0.11252057
PEREZ PAULA	1404 SECRET VALLEY DR SW	ALBUQUERQUE NM 87121-2456	7809 URRACA ST NW	ALBUQUERQUE NM 87120	* 008 003VOLCANO CLIF	0.43648017
MCMAHAN DEBRA E	4801 MONTANO RD NW SUITE A	ALBUQUERQUE NM 87120-2431	2916 MONUMENT DR NW	ALBUQUERQUE NM 87120	LT 16-P1 BLK 24 REPLAT I	0.20560581
JOHNSON SCOTT A	7525 STAUNTON PL NW	ALBUQUERQUE NM 87120	7525 STAUNTON PL NW	ALBUQUERQUE NM 87120	LT 10 SHENANDOAH UNI	0.18118261
CORDERO FAMILY TRUST	9201 DROLET DR NW	ALBUQUERQUE NM 87114	9201 DROLET DR NW	ALBUQUERQUE NM 87114	LT 1-P1 PLAT FOR TRAILS	0.13294623

HOWELL KENNETH D & CYNTHIA F	8316 WAVERLY DR NW	ALBUQUERQUE NM 87120-3820	8316 WAVERLY DR NW	ALBUQUERQUE NM 87120	LOT 1 BLK 5 SHENANDO/	0.29936298
JANSEN PAUL J & CARBALLO-JANE E	152 CHESTNUT AVE	ATLANTIC HIGHLANDS NJ 07716-2036	6319 CAMINO ALTO NW	ALBUQUERQUE NM 87120	*00120002VOLCANO CL	0.32503112
DENINNO SCARLETT M	9519 CALLE CHAMISA NW	ALBUQUERQUE NM 87114-2447	9519 CALLE CHAMISA NW	ALBUQUERQUE NM 87114	LT 12-P1 VILLA DE LA CH	0.11735705
TAPIA STEPHANIE & TAPIA LISA	6449 JA CT NW	ALBUQUERQUE NM 87120	6449 JA CT NW	ALBUQUERQUE NM 87120	LOT 19 SANTA FE VILLA	0.09033069
MONTOYA JOSEPH R & SHERRY L	5918 PAINTED PONY DR NW	ALBUQUERQUE NM 87120	5918 PAINTED PONY DR NW	ALBUQUERQUE NM 87120	LT 112 CORRECTED REPL	0.20325976
DEMONE NADINE & KENNETH BREM	7701 WELLS FARGO TRL NW	ALBUQUERQUE NM 87120-2891	7701 WELLS FARGO NW	ALBUQUERQUE NM 87120	* 79 HOMESTEAD HILLS	0.22427595
MINES BARBARA	7036 SNAPDRAGON RD NW	ALBUQUERQUE NM 87120-4175	7036 SNAPDRAGON RD NW	ALBUQUERQUE NM 87120	LT 60 BLK 1 RINCON SUB'	0.20242745
ARMIJO ERIC T & REBECCA D	7808 GOLDEN SPIKE DR NW	ALBUQUERQUE NM 87120-2859	7808 GOLDEN SPIKE DR NW	ALBUQUERQUE NM 87120	* 17 HOMESTEAD HILLS	0.19941814
SHIMANEK SCHUYLER & JOANNE	9800 DAVENPORT ST NW	ALBUQUERQUE NM 87114	N/A	ALBUQUERQUE NM 87120	* 002 006VOLCANO CLIF	0.28013995
CITY OF ALBUQUERQUE	PO BOX 1293	ALBUQUERQUE NM 87103-2248	N/A	ALBUQUERQUE NM 87120	* 003 005VOLCANO CLIF	0.28279539
SULLIVAN PHYLLIS	10931 HOLLY AVE NE	ALBUQUERQUE NM 87122-3142	N/A	ALBUQUERQUE NM 87120	* 035 013VOLCANO CLIF	0.30246438
CITY OF ALBUQUERQUE	PO BOX 2248	ALBUQUERQUE NM 87103-2248	N/A	ALBUQUERQUE NM 87120	* 014 006VOLCANO CLIF	0.25198021
VIGIL SORAIDA & ALVINO	9100 SAN MATEO BLVD NE APT 2	ALBUQUERQUE NM 87113-2603	6509 AZOR LN NW	ALBUQUERQUE NM 87120	* 013 005VOLCANO CLIF	0.30722902
GASSNER SETH D	6524 CARNEY AVE NW	ALBUQUERQUE NM 87120-4457	6524 CARNEY AVE NW	ALBUQUERQUE NM 87120	* 7 5 AMENDED PLAT OF	0.08690544
UNITED STATES OF AMERICA C/O I	6001 UNSER BLVD NW	ALBUQUERQUE NM 87120-2069	N/A	ALBUQUERQUE NM 87120	* 001 005UNIT 2 VOLCAI	0.21922289
PROVENCIO JERONIMO SR & MARI	9735 CALLE CHAMISA NW	ALBUQUERQUE NM 87114-7200	9735 CALLE CHAMISA NW	ALBUQUERQUE NM 87114	LT 4-P1 CORRECTION PL	0.11680491
NEARY STEPHEN R & NANCY S	7436 CIENEGA RD NW	ALBUQUERQUE NM 87120	7436 CIENEGA RD NW	ALBUQUERQUE NM 87120	LT 28 BLK 12 RINCON SU	0.15196987
MATHEWS MARK & NADINE A	9235 SUGAR CREEK LN NW	ALBUQUERQUE NM 87120-5613	8319 GARDENBROOK PL NW	ALBUQUERQUE NM 87120	LT 30-P1 BLK 8 CORRECTI	0.14004784
WISELEY MATTHEW V	7131 LAS NUTRIAS RD NW	ALBUQUERQUE NM 87114	7131 LAS NUTRIAS RD NW	ALBUQUERQUE NM 87114	LT 31A-P1 PLAT OF TAO'	0.14480335
SIX SISTERS LLC	733 CAGUA DR SE	ALBUQUERQUE NM 87108-3717	N/A	ALBUQUERQUE NM 87120	*23 003VOLCANO CLIFF	0.29964522
GALLEGOS ALFRED L & CORNELIA A	2215 WEDGEWOOD CT NW	ALBUQUERQUE NM 87120-5615	2215 WEDGEWOOD CT NW	ALBUQUERQUE NM 87120	LOT 4-P1 BLK 8 CORRECT	0.13217082
PADILLA MICHAEL A & JUDE S	2300 WESTCREEK PL NW	ALBUQUERQUE NM 87120-3269	2300 WESTCREEK PL NW	ALBUQUERQUE NM 87120	LT 42 PLAT OF WATERSH	0.23048285
DONHAM KENNETH S	6012 STORYTELLER RD NW	ALBUQUERQUE NM 87120	6012 STORYTELLER RD NW	ALBUQUERQUE NM 87120	LOT 45 PLAT OF STORY I	0.14717781
VILLEGAS PETE I & LINDA M TRUST	5220 MARCADAS DR NW	ALBUQUERQUE NM 87114-4370	5220 MARCADAS RD NW	ALBUQUERQUE NM 87114	LT 60-P1 BLK A CORRECT	0.26600605
KEELING DELANEY ELISE	5535 EDIE PL NW	ALBUQUERQUE NM 87114-4613	5535 EDIE PL NW	ALBUQUERQUE NM 87114	*3 CORRECTED PLAT OF	0.13177544
PADILLA VIRGINIA	9219 DROLET DR NW	ALBUQUERQUE NM 87114	9219 DROLET DR NW	ALBUQUERQUE NM 87114	LT 5-P1 PLAT FOR TRAILS	0.12127063
HIGHLANDS JOINT VENTURE	PO BOX 18419	FOUNTAIN HILLS AZ 85269-8419	N/A	ALBUQUERQUE NM 87120	* 012 005VOLCANO CLIF	0.26800852
RIVERA ROMAN G	7920 ELLIOTT RD NW	ALBUQUERQUE NM 87120-5628	7920 ELLIOTT RD NW	ALBUQUERQUE NM 87120	LT 23-P1 BLK 1 PLAT OF I	0.09461605
SIEMBIEDA JEFFREY C & LUCINDA F	1729 ARCHULETA DR NE	ALBUQUERQUE NM 87112	N/A	ALBUQUERQUE NM 87120	* 017 009VOLCANO CLIF	0.37014991
CITY OF ALBUQUERQUE	PO BOX 1293	ALBUQUERQUE NM 87103-2248	N/A	ALBUQUERQUE NM 87120	* 010 007VOLCANO CLIF	0.25570147
SENN ROGER A	4425 CATTLEYA RD NW	ALBUQUERQUE NM 87120	4425 CATTEYA NW	ALBUQUERQUE NM 87120	LT 37A REPL OF PRAIRIE	0.10245018
GREEN BEACH LLC	PO BOX 27206	ALBUQUERQUE NM 87125-7206	ROSA PARKS RD NW	ALBUQUERQUE NM 87120	LT 41 BLK 3 UNIT 14 VOL	0.2993862
MCKINSTRY MARIA R	PO BOX 67797	ALBUQUERQUE NM 87193	7030 MOJAVE ST NW	ALBUQUERQUE NM 87120	*006 005 HOMESTEAD I	0.19624818
STATE OF NEW MEXICO ATTN: FAC	PO BOX 6850	SANTA FE NM 87502-6850	N/A	ALBUQUERQUE NM 87120	* 017 001VOLCANO CLIF	0.38203834
RABADI AMER	11201 SAN ANTONIO DR NE	ALBUQUERQUE NM 87122-1049	6612 CIERVO RD NW	ALBUQUERQUE NM 87120	* 10 6 VOLCANO CLIFFS	0.31505825
JACKSON LAWRENCE J	8724 WESTRIDGE PL NW	ALBUQUERQUE NM 87114-5771	8724 WESTRIDGE PL NW	ALBUQUERQUE NM 87114	LT 14-P1 BLK 11 CORR PL	0.2053137
AKINS JENNIFER	6831 OLD MESA DR NW	ALBUQUERQUE NM 87120-3876	6831 OLD MESA DR NW	ALBUQUERQUE NM 87120	LT 33 PLAT OF VISTA VII	0.12035876
TRAILS COMMUNITY ASSOCIATIOI	6330 RIVERSIDE PLAZA LN NW SU	ALBUQUERQUE NM 87120-2617		ALBUQUERQUE NM 87114	TRA PLAT FOR HERITAG	0.0839985
BARRAZA RENE	6717 SEVILLE PL NW	ALBUQUERQUE NM 87120-3034	6717 SEVILLE PL NW	ALBUQUERQUE NM 87120	* 011 008VOLCANO CLIF	0.26127996
RIVERA EZEQUIEL JR & MARIA JOAI	8515 BOUVARDIA AVE NW	ALBUQUERQUE NM 87120-4269	8515 BOUVARDIA AVE NW	ALBUQUERQUE 87120	LT 1 BLK 10 PLAT OF VIS'	0.17402529
TABERNACLE OF PRAISE	6013 PARADISE BLVD NW	ALBUQUERQUE NM 87114-4900	6013 PARADISE BLVD NW	ALBUQUERQUE NM 87114	LT 1-B BLK 1 REPLAT OF I	4.05635773
GONZALEZ ROBERT STEVEN & MAF	8313 JANIS DR NE	ALBUQUERQUE NM 87109-5213	5824 PAINTED PONY DR NW	ALBUQUERQUE NM 87120	LT 117 CORRECTED REPL	0.18929053
LITTLE BIRD INVESTMENTS LLC & D	PO BOX 94715	ALBUQUERQUE NM 87199-4715	N/A	ALBUQUERQUE NM 87120	TRACT 22 VOLCANO CLIF	1.55188589

MERCADO ELIDA	6309 LITTLE JOE PL NW	ALBUQUERQUE NM 87120-3773	6309 LITTLE JOE PL NW	ALBUQUERQUE NM 87120 3773	LT 14-P1 BLK 8B A PLAT C	0.17127659
MARTINESCU THEODOR & TRACY C	4316 BOTON DE ORO RD NW	ALBUQUERQUE NM 87114-5553	9408 CALICO PL NW	ALBUQUERQUE NM 87114	LT 27 PLAT OF SOMMEF	0.16412829
WRIGHT THOM & LOIDA	7619 WINDOW ROCK CT NW	ALBUQUERQUE NM 87120-3056	6216 METEOR CT NW	ALBUQUERQUE NM 87120	LOT 34 PLAT FOR VOLCA	0.12058852
RESENDIZ DAVID L & RIVERA VERO	6220 WHISPER RIDGE DR NW	ALBUQUERQUE NM 87120-3200	6220 WHISPER RIDGE DR NW	ALBUQUERQUE NM 87120	LT 32 BLK A AMENDED &	0.13291383
CITY OF ALBUQUERQUE C/O REAL F	PO BOX 1293	ALBUQUERQUE NM 87103	BOGART ST NW	ALBUQUERQUE NM 87120	TRACT 8B2A SANTA FE V	1.75924423
GUTIERREZ VICTOR M MARTINEZ &	7009 LAMAR AVE NW	ALBUQUERQUE NM 87120-4208	7009 LAMAR AVE NW	ALBUQUERQUE NM 87120	LT 18 BLK 1 RINCON SUB'	0.14577115
SANCHEZ ANTHONY RUBEN	6029 CREGGS ST NW	ALBUQUERQUE NM 87120-3564	6029 CREGGS ST NW	ALBUQUERQUE NM 87120	* 1 2-A AMENDED REPLA	0.18723219
LUSHER RICK A & PAMELA K	7100 FOXFORD AVE NW	ALBUQUERQUE NM 87120-4205	7100 FOXFORD AVE NW	ALBUQUERQUE NM 87120	LT 6A PLAT OF LTS 1A TH	0.13619532
UNITED STATES OF AMERICA GRAN	PO BOX 728	SANTA FE NM 87504-0728	RIM ROCK DR NW	ALBUQUERQUE NM 87120	* 051 001VOLCANO CLIF	0.41036594
BRYAN MATTHEW H	5708 CARRICK ST NW	ALBUQUERQUE NM 87120-3548	5708 CARRICK ST NW	ALBUQUERQUE NM 87120	*16-C9-A REPL OF THE A	0.16114362
LARA ANGELICA F	5509 MANSFIELD PL NW	ALBUQUERQUE NM 87114-1539	5509 MANSFIELD PL NW	ALBUQUERQUE NM 87114	LT 7 BLK D PLAT FOR PAF	0.11878541
GONZALES BEVERLY A	7222 CLEGHORN RD NW	ALBUQUERQUE NM 87120-4921	7222 CLEGHORN RD NW	ALBUQUERQUE NM 87120	* 12 3 OF KATHERINE NI	0.08195654
SMITH SHAUNNA & TRAVIS FOLKE	7148 LAS NUTRIAS RD NW	ALBUQUERQUE NM 87114	7148 LAS NUTRIAS RD NW	ALBUQUERQUE NM 87114	LT 16A-P1 PLAT OF TAO:	0.16027825
TRAN TUAN & HA DORIS	1253 THORNMILL WAY	SAN JOSE CA 95121	6927 KAYSER MILL RD NW	ALBUQUERQUE 87114	LT 26-P1 CORRECTION PI	0.1083964
GONZALES MARY ELLEN BURNS	2806 CALLE CAMPEON	SANTA FE NM 87505-6419	6547 AZOR LN NW	ALBUQUERQUE NM 87120	* 003 005VOLCANO CLIF	0.32596987
ESQUIBEL CHUCK & TERRI	2215 MARGARET DR	BOSQUE FARMS NM 87068-9373	7521 THORNWOOD DR NW	ALBUQUERQUE NM 87120	LT 41 SHENANDOAH UNI	0.16745192
PLAMAN MICHAEL & JILL K	1442 HONEYSUCKLE DR NE	ALBUQUERQUE NM 87122-1144	5212 SPINNING WHEEL RD NW	ALBUQUERQUE NM 87120	*051 003 HOMESTEAD I	0.16403642
OLIVAS ALBERT J & ANGELA C	6921 LAMAR AVE NW	ALBUQUERQUE NM 87120-3568	6921 LAMAR AVE NW	ALBUQUERQUE NM 87120	LT 11 BLK 1 RINCON SUBI	0.15892964
WELCH BRIAN & THERESA	5812 MAFRAQ AVE NW	ALBUQUERQUE NM 87114-6070	5812 MAFRAQ AVE NW	ALBUQUERQUE NM 87114	LT 29 BLK 5 PLAT OF PAR	0.09697539
TRAILS COMMUNITY ASSOCIATIOI	PO BOX 67590	ALBUQUERQUE NM 87193-7590		ALBUQUERQUE NM 87114	TR OS-1 BULK PLAT OF T	4.30717395
KOMMANDER-SALAZAR KRISTINA I	107 VALLEY VINEYARD LN	PONDEROSA NM 87044-9759	9719 VIVALDI TRL NW	ALBUQUERQUE NM 87114	LT 50 PLAT OF VITTORIA	0.11560604
PORRAS MIGUEL A	5801 ERMEMIN AVE NW	ALBUQUERQUE NM 87114-5995	5801 ERMEMIN AVE NW	ALBUQUERQUE NM 87114	LT 17 BLK 5 PLAT OF PAR	0.11447371
MURDOCH KIKE & ERIN	7105 EDISON RD NW	ALBUQUERQUE NM 87114-4590	7105 EDISON RD NW	ALBUQUERQUE NM 87114	LT 18 PLAT FOR HERITAC	0.12045009
AVERY HENRY H	7201 TREE LINE AVE NW	ALBUQUERQUE NM 87114	7201 TREE LINE AVE NW	ALBUQUERQUE NM 87114	LT 25-P1 PLAT FOR SANT	0.20535962
LOVATO ELENA T	8509 MESA TOP RD NW	ALBUQUERQUE NM 87120-4308	8509 MESA TOP RD NW	ALBUQUERQUE 87120	LT 7 BLK 26 PLAT OF VIS'	0.24582283
VIGIL CHARLES STEVEN & JENNIE N	8939 BALSAM GLADE RD NW	ALBUQUERQUE NM 87114	8939 BALSAM GLADE RD NW	ALBUQUERQUE 87114	LT 38-P1 CORRECTION PI	0.10940437
KUBIAK JOHN M	5623 COLD CREEK AVE NW	ALBUQUERQUE NM 87114	5623 COLD CREEK AVE NW	ALBUQUERQUE 87114	LT 17 PLAT OF SUNDANC	0.11959157
SANCHEZ FRANK A & CRUZITA C	5708 FAIRFAX DR NW	ALBUQUERQUE NM 87114-4917	5708 FAIRFAX DR NW	ALBUQUERQUE NM 87114	* 009 019ROBERSONS RI	0.2478999
CITY OF ALBUQUERQUE	PO BOX 1293	ALBUQUERQUE NM 87103	N/A	ALBUQUERQUE NM 87120	TR 5B REPLAT TR 5 UNIT	0.49644232
MORAGA STEVEN J	5900 EQUESTRIAN DR NW	ALBUQUERQUE NM 87120-2260	6532 FLYNN NW	ALBUQUERQUE NM 87120	*9-A 8 REPL OF (AMEND	0.10687927
PINA PHILLIP A & GABRIELITA A	9705 BIG SAGE DR NW	ALBUQUERQUE NM 87114-3431	9705 BIG SAGE DR NW	ALBUQUERQUE NM 87114	LT 15 BLK 1 PLAT OF CHA	1.05581715
HUDSON HOWARD G & MAURITA	7911 VICTORIA DR NW	ALBUQUERQUE NM 87120	7911 VICTORIA DR NW	ALBUQUERQUE NM 87120	* 004 006VOLCANO CLIF	0.26990515
MOHAN KARTHIKEYAN & JESSICA	9715 VIVALDI TRL NW	ALBUQUERQUE NM 87114-5268	9715 VIVALDI TRL NW	ALBUQUERQUE NM 87114	LT 51 PLAT OF VITTORIA	0.11550234
LICERIO ARMANDO JR & YOSI MAR	6909 TREE LINE AVE NW	ALBUQUERQUE NM 87114-5972	6909 TREE LINE AVE NW	ALBUQUERQUE 87114	LT 58 P1-G PLAT OF SAN	0.12658433
SANDOVAL DANIEL R & JESSICA L	6331 CAMINO DE PAZ NW	ALBUQUERQUE NM 87120-4283	6331 CAMINO DE PAZ NW	ALBUQUERQUE 87120	LT 27 BLK 2 PLAT OF LA C	0.15492046
PARADISE HOMEOWNERS ASSOCI	PO BOX 1276	RANCHO SANTA FE CA 92067-1276		ALBUQUERQUE NM 87114	PARCEL A CORRECTION I	4.93096085
VALENCIA FARON D & RAYLEEN F	5405 KOKOPELLI CT NW	ALBUQUERQUE NM 87114	5405 KOKOPELLI CT NW	ALBUQUERQUE NM 87114	LOT 97-P1 BLK A CORREC	0.12564298
GABBERT CHRISTOPHER A & KRYST	8100 CEDAR CREEK DR NW	ALBUQUERQUE NM 87120-3844	8100 CEDAR CREEK DR NW	ALBUQUERQUE NM 87120	LT 82 PLAT OF SHENANC	0.25357114
MARTINEZ ROBERT O & ROSALIE N	6976 GLEN HILLS DR NE	RIO RANCHO NM 87144-8662	N/A	ALBUQUERQUE NM 87120	* 021 012VOLCANO CLIF	0.51712861
CITY OF ALBUQUERQUE	PO BOX 1293	ALBUQUERQUE NM 87103-2248	CANAVIO PL NW	ALBUQUERQUE NM 87120	*00590006VOLCANO CL	0.31475789
TIRADO LUZ	6324 CRABTREE CT NW	ALBUQUERQUE NM 87120	6324 CRABTREE CT NW	ALBUQUERQUE NM 87120	LT 1-G-P2 PLAT FOR PETI	0.09581516
JUAREZ PATRICK G	5120 FAIRMONT CT NW	ALBUQUERQUE NM 87120-3808	5120 FAIRMONT CT NW	ALBUQUERQUE NM 87120	LOT 6 BLK 1 SHENANDO/	0.36563317
YBARRA ELIAS O JR & REBECCA L	5832 MAFRAG AVE NW	ALBUQUERQUE NM 87114	5832 MAFRAQ AVE NW	ALBUQUERQUE NM 87114	LT 34 BLK 5 PLAT OF PAR	0.09831842

COSENTINO CHRISTOPHER D & ELIZABETH	9331 NATIONWIDE ST NW	ALBUQUERQUE NM 87114-4558	9331 NATIONWIDE ST NW	ALBUQUERQUE NM 87114	LT 37 PLAT FOR HERITAGE	0.17078667
DE LEON DANIEL	7135 EDISON RD NW	ALBUQUERQUE NM 87114-4590	7135 EDISON RD NW	ALBUQUERQUE NM 87114	LT 11 PLAT FOR HERITAGE	0.16442718
WIELAND DINA M	9000 MESA PL NW	ALBUQUERQUE NM 87114-6144	9000 MESA PL NW	ALBUQUERQUE 87114	LT 55-P1 PLAT OF SANTA FE	0.11852688
CITY OF ALBUQUERQUE	PO BOX 1293	ALBUQUERQUE NM 87103	8425 HAWK EYE RD NW	ALBUQUERQUE 87120	TR D BLK 21 PLAT OF VISIT	1.17780944
RIESMAN BRUCE & MICHELLE & LEON	15207 FONTANA ST	SHAWNEE MISSION KS 66224	N/A	ALBUQUERQUE NM 87120	TRACT 9 UNIT NO 10 VOLCANO	5.72699586
CERVANTES MARIO A	6515 JADE DR NW	ALBUQUERQUE NM 87120-3284	6515 JADE DR NW	ALBUQUERQUE NM 87120	* 008 013VOLCANO CLIFF	0.30677953
DINGMAN CAROLYN	8100 LEWISBURG DR NW	ALBUQUERQUE NM 87120-3824	8100 LEWISBURG DR NW	ALBUQUERQUE NM 87120	LT 47 BLK 5 SHENANDOAH	0.16596361
PLATA ALEJANDRO	7308 GRANGE AVE NW	ALBUQUERQUE NM 87120-3523	7308 GRANGE AVE NW	ALBUQUERQUE NM 87120	*1-A 4 AMENDED REPLACEMENT	0.21255465
AKALA A	7943 INDEPENDENCE DR NW	ALBUQUERQUE NM 87120-2866	7943 INDEPENDENCE DR NW	ALBUQUERQUE NM 87120	* 164 HOMESTEAD HILL	0.18040707
CABRERA RUBEN	9401 SANTALA PL NW	ALBUQUERQUE NM 87114-3497	9401 SANTALA PL NW	ALBUQUERQUE NM 87114	LT 15-P1 BLK 1 PLAT OF VISIT	0.14995049
TORRES MICHAEL & HARPER-TORRES	6208 AGATE AVE NW	ALBUQUERQUE NM 87120-4802	6208 AGATE AVE NW	ALBUQUERQUE NM 87120	* 006 006VOLCANO CLIFF	0.29682829
NUNEZ KRISTA	5104 VICKSBURG DR NW	ALBUQUERQUE NM 87120-4514	5104 VICKSBURG DR NW	ALBUQUERQUE NM 87120	LOT 48 BLK 2 CORRECTED	0.1590073
CANO VICENTE & CASTRO GABRIEL	1816 CALLE DEL VISTA RD NW	ALBUQUERQUE NM 87105-1014	3504 RUNNING BIRD PL NW	ALBUQUERQUE NM 87120	LT 24-P1 BLK 4 VACATION	0.10343725
CITY OF ALBUQUERQUE	PO BOX 1293	ALBUQUERQUE NM 87103	N/A	ALBUQUERQUE NM 87120	TRACT-8 OF BOND RANCH	39.7660415
BLUEHER JOHN C	4009 ASPEN AVE NE	ALBUQUERQUE NM 87110	N/A	ALBUQUERQUE NM 87120	* 051 013VOLCANO CLIFF	0.27783955
CITY OF ALBUQUERQUE	PO BOX 1293	ALBUQUERQUE NM 87103-2248	N/A	ALBUQUERQUE NM 87120	* 010 003VOLCANO CLIFF	0.30139675
BIRCH GAIL TAYLOR RVT	1601 PENNSYLVANIA ST NE UNIT	ALBUQUERQUE NM 87110-5546	PEREZOSO TRL NW	ALBUQUERQUE NM 87120	LT 23 BLK 3 UNIT 14 VOLCANO	0.28979664
JOHNSTON REBECCA S	4964 QUAIL RIDGE DR NW	ALBUQUERQUE NM 87114-4350	4964 QUAIL RIDGE DR NW	ALBUQUERQUE NM 87114	* 11 THE COVEY A REPLACEMENT	0.09493194
ESPARZA JESSE & JOAN	9916 BRUNSWICK PL NW	ALBUQUERQUE NM 87114-2153	9916 BRUNSWICK PL NW	ALBUQUERQUE NM 87114	LT 20 BLK D PLAT FOR PAPER	0.14389074
BARELA RONALD E II & SONYA A	8100 SADDLEBROOK AVE NW	ALBUQUERQUE NM 87120-6512	8100 SADDLEBROOK AVE NW	ALBUQUERQUE NM 87120	LOT 6 P1 BLK 12 VACATION	0.12584132
NGUYEN THO & PHUONG THAO	9120 LADRON DR NW	ALBUQUERQUE NM 87114	9120 LADRON DR NW	ALBUQUERQUE NM 87114	LT 80A-P1 PLAT OF TAO	0.16764259
SHANNON SARA	7001 VISTA TERRAZA DR NW	ALBUQUERQUE NM 87120-4273	7001 VISTA TERRAZA DR NW	ALBUQUERQUE 87120	LT 13A-P1 BLK 14 PLAT C	0.17640867
TORREZ CHRISTOPHER M	6908 ASTAIR AVE NW	ALBUQUERQUE NM 87120-4422	6908 ASTAIR AVE NW	ALBUQUERQUE NM 87120	LOT 18 BLK 6 RINCON SU	0.14543248
JARAMILLO RALPH L & KARLA N	9335 BEAR LAKE WAY NW	ALBUQUERQUE NM 87120-7400	6623 AZUELO NW	ALBUQUERQUE NM 87120	*25 6 AMENDED PLAT O	0.08824144
GONZALES ANDREW T	8605 WOODCROFT DR NW	ALBUQUERQUE NM 87114-5773	8605 WOODCROFT DR NW	ALBUQUERQUE NM 87114	LT 13-P1 BLK 9 CORR PLAT	0.16128287
GRINEVICH ANDREY	7000 SWEETBRIAR AVE NW	ALBUQUERQUE NM 87120-4100	7000 SWEETBRIAR AVE NW	ALBUQUERQUE NM 87120	LT 13 BLK 3 RINCON SUB	0.16623704
SCULLY STEPHEN M	8412 CEDAR CREEK PL NW	ALBUQUERQUE NM 87120	8412 CEDAR CREEK PL NW	ALBUQUERQUE NM 87120	LT 142 PLAT OF SHENANDOAH	0.17148452
RUIZ ROBERT L & RISON-RUIZ CHRISTOPHER	8101 WAVERLY DR NW	ALBUQUERQUE NM 87120-3811	8101 WAVERLY DR NW	ALBUQUERQUE NM 87120	LT 16 BLK 7 SHENANDOAH	0.22367205
MAGUIRE JEFFREY A & LEADER ANITA	7612 WINDOW ROCK DR NW	ALBUQUERQUE NM 87120-3056	7612 WINDOW ROCK CT NW	ALBUQUERQUE NM 87120	LT 36 CORRECTED REPLACEMENT	0.26193802
CHAPMAN BRYAN SCOTT & GRAINGER	4805 WELLSBURG AVE NW	ALBUQUERQUE NM 87120-3832	4805 WELLSBURG DR NW	ALBUQUERQUE NM 87120	LT 17 BLK 8 SHENANDOAH	0.17958813
BARELA SHANNON LOUISE TRUSTEE	PO BOX 41	EDGEWOOD NM 87015-0041	4900 WELLSBURG AVE NW	ALBUQUERQUE NM 87120	LT 25 BLK 7 SHENANDOAH	0.16641074
OLIVAS JONATHAN & MYRA	10823 MONTEREY BAY CT NW	ALBUQUERQUE NM 87114-1998	6620 SUJETO RD NW	ALBUQUERQUE NM 87120	* 019 005VOLCANO CLIFF	0.52516838
KAPUSCINSKI LAWRENCE & CAROL	6701 SEVILLE PL NW	ALBUQUERQUE NM 87120	6701 SEVILLE PL NW	ALBUQUERQUE NM 87120	* 015 008VOLCANO CLIFF	0.35646983
THORNHILL ALBERT R	6404 TESUQUE DR NW	ALBUQUERQUE NM 87120-4836	6404 TESUQUE DR NW	ALBUQUERQUE NM 87120	LT 6 BLK 8B A PLAT OF BOND	0.1451242
BUTRICK JOHN M	7000 MONTANO RD NW	ALBUQUERQUE NM 87120-3532	7000 MONTANO RD NW	ALBUQUERQUE NM 87120	*12 3 SANTA FE VILLAGE	0.17370957
ORTEGA MARIAN A & TENSKI ALEX	6705 KEELING ST NW	ALBUQUERQUE NM 87120-3317	6705 KEELING ST NW	ALBUQUERQUE NM 87120	*76 2 PRADO DEL OSO TRACT	0.10804907
STATE OF NEW MEXICO	PO BOX 1293	ALBUQUERQUE NM 87103-1293	MONTANO RD NW	ALBUQUERQUE NM 87120	TR 2-B AMENDED REPLACEMENT	1.77585388
GOLDTOOTH GLORIA	6120 SHADOW RIDGE DR NW	ALBUQUERQUE NM 87120-2127	6120 SHADOW RIDGE DR NW	ALBUQUERQUE NM 87120	LT 13 BLK A AMENDED & CORRECTED	0.16024349
DOR KEN BEN	3319 RUNNING BIRD CT NW	ALBUQUERQUE NM 87120-3690	3319 RUNNING BIRD PL NW	ALBUQUERQUE NM 87120	LOT 4-P1 BLK 4 VACATION	0.16794978
MONTANO ERMELINA	5037 ROCKCRESS DR NW	ALBUQUERQUE NM 87120-4109	5037 ROCKCRESS DR NW	ALBUQUERQUE NM 87120	LT 39 BLK 1 RINCON SUB	0.1671187
MERCADO SHIRLEY & LYDICK BARBARA	4709 EYOTA DR NW	ALBUQUERQUE NM 87120	4709 EYOTA DR NW	ALBUQUERQUE NM 87120	LT 15 CORRECTION PLAT	0.15041799
WYSONG DANIEL & JILL	8315 WILD DUNES RD NW	ALBUQUERQUE NM 87120-3794	8315 WILD DUNES AVE NW	ALBUQUERQUE NM 87120	LT 126 PLAT OF VISTA VILLAGE	0.15339452
FARROW JAMES & ROSEMARY	8605 MESA TOP RD NW	ALBUQUERQUE NM 87120	8605 MESA TOP RD NW	ALBUQUERQUE 87120	LT 11 BLK 25 PLAT OF VISIT	0.16109746

MONTECITO ESTATES COMMUNIT PO BOX 93488	ALBUQUERQUE NM 87199-3488		ALBUQUERQUE 87120	TRE PLAT OF VISTA VIE.	0.51727137
VALENCIA DEZAREE A 7915 ELLIOTT RD NW SUITE 300	ALBUQUERQUE NM 87120-5629	7915 ELLIOTT RD NW	ALBUQUERQUE NM 87120	LT 10-P1 BLK 2 PLAT OF I	0.13608719
YORK CURTIS E & LUCY 8331 CAMINO PAISANO NW	ALBUQUERQUE NM 87120-5919	8331 CAMINO PAISANO NW	ALBUQUERQUE NM 87120	LT 1 BLK 4 UNIT IIA PLAT	0.15929246
LUJAN MICHAEL L & LISA M 8804 CORALITA CT NE	ALBUQUERQUE NM 87122-1211	N/A	ALBUQUERQUE NM 87120	* 039 001VOLCANO CLIF	0.3855655
ROMERO LARRY T & SALAZ - ROME 2716 MONUMENT DR NW	ALBUQUERQUE NM 87120	2716 MONUMENT DR NW	ALBUQUERQUE NM 87120	LT 14-P1 BLK 16 REPL FO	0.13797551
TWEETEN EARL DARWIN 7401 AUTUMN SKY RD SW	ALBUQUERQUE NM 87121-6435	9105 NUEVA SEVILLA ST NW	ALBUQUERQUE NM 87114	LT 49-P1 PLAT FOR SANT	0.10323849
HATTEN SANDRA J 7005 SENDERO RD NW	ALBUQUERQUE NM 87114	N/A	ALBUQUERQUE NM 87120	* 004 009VOLCANO CLIF	0.26910823
BACHMAN BLAINE L & KAREN K 6115 SHADOW RIDGE DR NW	ALBUQUERQUE NM 87120-2167	6115 SHADOW RIDGE DR NW	ALBUQUERQUE NM 87120	LT 17 BLK A AMENDED &	0.14647689
M & F ABQ REAL ESTATE INVESTM 3228 ISLETA BLVD SW	ALBUQUERQUE NM 87105-5833	8245 MARGARITA DR NW	ALBUQUERQUE NM 87120	* 002 008VOLCANO CLIF	0.28694375
DHALIWAL KARMINDER PAL SINGH 3106 RIVER OAKS DR	MONROE LA 71201-2032	N/A	ALBUQUERQUE NM 87120	003TRACT 1 VOLCANO C	2.97477295
ELWELL DAVID A & KATHLEEN D 6832 VISTA DEL SOL DR NW	ALBUQUERQUE NM 87120	6832 VISTA DEL SOL DR NW	ALBUQUERQUE NM 87120	LT 58 PLAT OF VISTA VII	0.13167807
RYU CHEON S & YUN MINCHA 5511 TERRITORIAL RD NW	ALBUQUERQUE NM 87120-2942	5511 TERRITORIAL RD NW	ALBUQUERQUE NM 87120	*008 010 HOMESTEAD I	0.17030028
ADAMS NICHOLAS ANDREW & TIFI 6519 MOON SHADOWS DR NW	ALBUQUERQUE NM 87120-4831	6519 MOON SHADOWS DR NW	ALBUQUERQUE NM 87120	LT 5 PLAT FOR PETROGL'	0.16363064
PASHTOON NAFEESA 9423 BLACK FARM LN NW	ALBUQUERQUE NM 87114-5960	MOJAVE ST NW	ALBUQUERQUE NM 87120	* 003 012VOLCANO CLIF	2.22994575
LA CUENTISTA SUBDIVISION UNIT : PO BOX 67590	ALBUQUERQUE NM 87193-7590		ALBUQUERQUE 87120	TR 3 PLAT OF LA CUENTI	0.13357022
REYES DAVID & PEGGY SUE 7004 MOJAVE ST NW	ALBUQUERQUE NM 87120-2919	7004 MOJAVE ST NW	ALBUQUERQUE NM 87120	*002 005 HOMESTEAD I	0.19947566
LACKEY JAMES Q 8008 EMERALD DR NW	ALBUQUERQUE NM 87120	8008 EMERALD DR NW	ALBUQUERQUE NM 87120	* 015 011VOLCANO CLIF	0.33025414
PARADISE WEST INC 7423 LANTERN RD NE	ALBUQUERQUE NM 87109	N/A	ALBUQUERQUE NM 87114	TR OF LAND IN SEC 18 T:	10.13352234
UNITED STATES OF AMERICA C/O F 6001 UNSER BLVD NW	ALBUQUERQUE NM 87120-2069	N/A	ALBUQUERQUE NM 87120	PORT OF GOVT LOTS 1 &	2.07116327
DIAZ GLORIA & FREDERICK 7210 DODGE TRL NW	ALBUQUERQUE NM 87120-2960	7210 DODGE TRL NW	ALBUQUERQUE NM 87120	* 57 CORRECTED PLAT C	0.39749719
UNITED STATES OF AMERICA PETR 6001 ATRISCO DR NW	ALBUQUERQUE NM 87120-2069	RIM ROCK DR NW	ALBUQUERQUE NM 87120	LT 37 BLK 1 VOLCANO CL	0.37009816
ESTES PAUL S JR 7613 CLEGHORN CT NW	ALBUQUERQUE NM 87120-4942	7613 CLEGHORN CT NW	ALBUQUERQUE NM 87120	* 15 2 OF KATHERINE NI	0.08658075
KULLMANN BRUCE G & CONNIE K 4913 HOMESTEAD TRL NW	ALBUQUERQUE NM 87120	4913 HOMESTEAD TRL NW	ALBUQUERQUE NM 87120	* 21 2 AMENDED REPL C	0.21185391
GOULD ADAM THOMAS 9709 VIVALDI TRL NW	ALBUQUERQUE NM 87114-5268	9709 VIVALDI TRL NW	ALBUQUERQUE NM 87114	LT 52 PLAT OF VITTORIA	0.11386027
DIGNAN PATRICIA L TRUSTEE PETE 6223 BLACK RIDGE DR NW	ALBUQUERQUE NM 87120	6223 BLACK RIDGE DR NW	ALBUQUERQUE NM 87120	LT 8 BLK D AMENDED & i	0.10146467
MOORE SHERIE J & JUUL JOANN C 6924 TIJERAS CREEK RD NW	ALBUQUERQUE NM 87114	6924 TIJERAS CREEK RD NW	ALBUQUERQUE 87114	LT 89 P1-G PLAT OF SAN	0.11570488
BORDEN RICHARD HAYS DAVE & BC 1301 EL FINOTO WAY	SANTA ANA CA 92705-3021	9250 GOLF COURSE RD NW	ALBUQUERQUE NM 87114	TRACT 5-D1 PLAT OF TR/	0.89632037
SMITH DARIN L & KATHERINE N 7919 GOLDEN SPIKE DR NW	ALBUQUERQUE NM 87120	7919 GOLDEN SPIKE DR NW	ALBUQUERQUE NM 87120	* 172 HOMESTEAD HILL	0.19242729
TAYLOR MATTHEW & SALLY 6028 MAFRAQ AVE NW	ALBUQUERQUE NM 87114	6028 MAFRAQ AVE NW	ALBUQUERQUE NM 87114	LT 63 BLK 5 PLAT OF PAR	0.10316724
VIGIL GODFREY H 7115 BANGOR AVE NW	ALBUQUERQUE NM 87120-3506	7115 BANGOR AVE NW	ALBUQUERQUE NM 87120	*17-A 6 AMENDED REPL	0.15202597
MONTOYA LOUIE & MARTHA A 6401 LITTLE JOE PL NW	ALBUQUERQUE NM 87120-4052	6401 LITTLE JOE PL NW	ALBUQUERQUE NM 87120 3766	LT 12-P1 BLK 8B A PLAT C	0.20800901
DYER LARRY & ANITA 7112 STAGHORN DR NW	ALBUQUERQUE NM 87120	7112 STAGHORN DR NW	ALBUQUERQUE NM 87120	* 014 003VOLCANO CLIF	0.31961946
BACA GLORIA B & BACA JAVONN 7413 SANTA FE TRL NW	ALBUQUERQUE NM 87120-2822	7413 SANTA FE TRL NW	ALBUQUERQUE NM 87120	* 4 1 AMENDED REPL OF	0.18021101
JOHNSON JASON D & HEATHER C 2173 SAGECREST LP NE	RIO RANCHO NM 87144-2882	9515 CALLE CHAMISA NW	ALBUQUERQUE NM 87114	LT 13-P1 VILLA DE LA CH	0.11737447
TORRES ROBERT & KATHERINE G 3500 RUNNING BIRD PL NW	ALBUQUERQUE NM 87120-3687	3500 RUNNING BIRD CT NW	ALBUQUERQUE NM 87120	LT 25-P1 BLK 4 VACATIO	0.13045528
HAYDU STEVE & JEAN HALL HAYDU 9640 IGNACIO CT NW	ALBUQUERQUE NM 87114	9604 IGNACIO CT NW	ALBUQUERQUE NM 87114	LOT 19-P1 BLK D CORREC	0.29367517
LOVATO MARTIN P SR & RICHARD I 3516 CAMINO DE LA SIERRA NE	ALBUQUERQUE NM 87111-5508	N/A	ALBUQUERQUE NM 87120	* 013 009VOLCANO CLIF	0.26320311
DAVIS NANCY L 6605 ASTAIR AVE NW	ALBUQUERQUE NM 87120	6605 ASTAIR AVE NW	ALBUQUERQUE NM 87120	*21 5 AMENDED PLAT O	0.08832721
RACHELSON HERBERT V & JOSHUA 573 EVERGREEN LN	TAOS NM 87571-6434	N/A	ALBUQUERQUE NM 87120	* 05A 002LOT 5A REPL L'	2.9455147
TEMER ANTHONY F 9971 RADCLIFFE RD NW	ALBUQUERQUE NM 87114-4410	9971 RADCLIFFE RD NW	ALBUQUERQUE NM 87114	* 008 003PARADISE HILL	0.41262143
CHONG JIM & WENCHAO WANG 8308 GARDENBROOK PL NW	ALBUQUERQUE NM 87120-5611	8308 GARDENBROOK PL NW	ALBUQUERQUE NM 87120	LT 19-P1 BLK 8 CORRECTI	0.13612668
TRUJILLO JOCELYN 8423 SAN TESORO ST NE	ALBUQUERQUE NM 87113-2801	6929 CLEGHORN RD NW	ALBUQUERQUE NM 87120	* 10 1 OF KATHERINE NI	0.09120337
GEORGIEFF MICHALEEN 7417 STAGEHORN DR NW	ALBUQUERQUE NM 87120-3019	7417 STAGHORN DR NW	ALBUQUERQUE NM 87120	LT 105 CORRECTED REPL	0.17575329

CITY OF ALBUQUERQUE	PO BOX 1293	ALBUQUERQUE NM 87103-2248	GOLF COURSE RD NW	ALBUQUERQUE NM 87114	OPEN SPACE OF PARADI	5.78013992
POLLO-PACKINGHAM LAURIE	5705 CREGGS ST NW	ALBUQUERQUE NM 87120-3528	5705 CREGGS NW	ALBUQUERQUE NM 87120	*4-C 9-A REPL OF THE AI	0.15700405
JARAMILLO AMANDA & JOSEPH	5851 FOSSIL RD NW	ALBUQUERQUE NM 87114-4397	6521 ARCILLA PL NW	ALBUQUERQUE NM 87120	* 025 001VOLCANO CLIF	0.39266235
COLUCCI SONS LLC	7 ASPEN CT	PLACITAS NM 87043-9151	5563 RABADI CASTLE NW	ALBUQUERQUE NM 87114	LT 18 CORRECTION PLAT	0.11482916
LEE DAVID R TRUSTEE LEE RVT ATTI	642 CALLE DE BLAS	CORRALES NM 87048-5106	N/A	ALBUQUERQUE NM 87114	TR OF LAND IN E NW NM	4.87891361
RITTENHOUSE JACOB H & NANCY L	8301 FAIRMONT DR NW	ALBUQUERQUE NM 87120-3835	8301 FAIRMONT DR NW	ALBUQUERQUE NM 87120	LOT 1 BLK 4 SHENANDO/	0.18002308
CITY OF ALBUQUERQUE	PO BOX 1293	ALBUQUERQUE NM 87103	N/A	ALBUQUERQUE NM 87120	TRACT 'C' OF BOND RAN	20.93439031
PHILLIPS LARRY D OR CAROLINE M	9307 BATTLE CREEK TRL NW	ALBUQUERQUE NM 87114-4582	N/A	ALBUQUERQUE NM 87120	* 016 003VOLCANO CLIF	0.33186532
TRUJILLO TOMMY J & YOLANDA M	5621 KETTLE RD NW	ALBUQUERQUE NM 87120	5621 KETTLE RD NW	ALBUQUERQUE NM 87120	*012 003 HOMESTEAD I	0.26060996
BRITTON RUSSELL L & KIMBERLY M	5320 CHESAPEAKE RD NW	ALBUQUERQUE NM 87120	CHESAPEAKE NW	ALBUQUERQUE NM 87120	LT 50 SHENANDOAH SU	0.14660528
MACEDO NICKOLAS TERRANCE & S	4960 BUTTE PL NW	ALBUQUERQUE NM 87120-4400	4960 BUTTE PL NW	ALBUQUERQUE NM 87120	LOT 80 SANTA FE VILLA	0.08332034
ESTRADA OMAR	8623 GROUNDSEL RD NW	ALBUQUERQUE NM 87114-4241	8623 GROUNDSEL RD NW	ALBUQUERQUE 87120	LT 17-A BLK 15 PLAT OF I	0.13773602
YAZZIE SUE ANN	6823 VISTA ANTIGUA DR NW	ALBUQUERQUE NM 87120-4323	6823 VISTA ANTIGUA DR NW	ALBUQUERQUE 87120	LT 4A-P1 BLK 20 PLAT OF	0.2195611
SAHD DARLENE M & ELVIRA M	7531 CERROS PL NW	ALBUQUERQUE NM 87114-3437	7531 CERROS PL NW	ALBUQUERQUE NM 87114	LT 19 PLAT OF LAS CASI	0.19963937
GALLEGOS FRANK E & TANYA	5635 CINDER CONE DR NW	ALBUQUERQUE NM 87120-4571	5635 CINDER CONE DR NW	ALBUQUERQUE NM 87120	*00130002VOLCANO CL	0.28489823
NAGY JOHN	7201 CLEGHORN RD NW	ALBUQUERQUE NM 87120-4938	7201 CLEGHORN RD NW	ALBUQUERQUE NM 87120	* 7 2 OF KATHERINE NIC	0.07431322
FLORES WESLEY JR & ERICA L	8401 GROUNDSEL RD NW	ALBUQUERQUE NM 87120-4239	8401 GROUNDSEL RD NW	ALBUQUERQUE 87120	LT 12-A BLK 16 PLAT OF I	0.16762576
VAN JANET	1720 W HELLMAN AVE	ALHAMBRA CA 91803-3911	7120 CUCHILLO RD NW	ALBUQUERQUE NM 87114	LT 40A-P1 PLAT OF TAO:	0.1429223
VALERA JOSE L TALAVERA & TALVE	6447 CAMINO DE PAZ NW	ALBUQUERQUE NM 87120-4282	6447 CAMINO DE PAZ NW	ALBUQUERQUE 87120	LT 4 BLK 2 PLAT OF LA CL	0.15627426
ESTRADA ANDREW LEWIS	4823 CHOCTAW TRL NW	ALBUQUERQUE NM 87120-2876	4823 CHOCTAW TRL NW	ALBUQUERQUE NM 87120	* 1 HOMESTEAD HILLS N	0.24809875
REZA JESUS M & SUSANNA A	6800 LAMAR AVE NW	ALBUQUERQUE NM 87120-3500	6800 LAMAR AVE NW	ALBUQUERQUE NM 87120	LOT 15 BLK 8 RINCON SU	0.11155216
FULLILOVE JOHN P & MARTHA VER	8109 CREEKWOOD AVE NW	ALBUQUERQUE NM 87120-6516	8109 CREEKWOOD AVE NW	ALBUQUERQUE NM 87120	LT 13 P1 BLK 14 VACATIC	0.15309679
CREASON TIELYR DAYNE & DANA LI	7139 CROSSWINDS TRL NW	ALBUQUERQUE NM 87114-4578	7139 CROSSWINDS TRL NW	ALBUQUERQUE 87114	LT 42 PLAT FOR THE RES	0.15802215
BOWMAN BRANDI & MARTINEZ RA	5512 FURMAN AVE NW	ALBUQUERQUE NM 87114-4654	5512 FURMAN CT NW	ALBUQUERQUE NM 87114	* 007 036ROBERSON RIC	0.28230994
WALLI NAWAZ AKBAR & SHELINEA N	9323 BATTLE CREEK ST NW	ALBUQUERQUE NM 87114	9323 BATTLE CREEK ST NW	ALBUQUERQUE NM 87114	LT 9 PLAT FOR HERITAGI	0.12228331
ARMIJO SANDRA	7235 WILLIAMSBURG RD NW	ALBUQUERQUE NM 87120	7235 WILLIAMSBURG RD NW	ALBUQUERQUE NM 87114	LT 12 PLAT FOR HERITAC	0.12045496
ROWE DONNA	6616 PIEDRA QUEMADA RD NW	ALBUQUERQUE NM 87114-3652	6616 PIEDRA QUEMADA RD NW	ALBUQUERQUE NM 87114	LT 70 PLAT OF TERESINA	0.11280588
BLACKMON CINDY L	4800 SUNDANCE TRL NW	ALBUQUERQUE NM 87120-2873	4800 SUNDANCE TRL NW	ALBUQUERQUE NM 87120	* 42 HOMESTEAD HILLS	0.1859199
MOYA EUGENE T & JOANN	6704 SEVILLE PL NW	ALBUQUERQUE NM 87120	6704 SEVILLE PL NW	ALBUQUERQUE NM 87120	* 045 007VOLCANO CLIF	0.29015927
BUSTAMANTE CHRISTOPHER M & C	6224 LITTLE JOE PL NW	ALBUQUERQUE NM 87120	6224 LITTLE JOE PL NW	ALBUQUERQUE NM 87120 3770	LT 7-P1 BLK 8C A PLAT OI	0.1704067
GRIEGO RICHARD S SR & SHARON	6331 PIMA LN NW	ALBUQUERQUE NM 87120	6331 PIMA PL NW	ALBUQUERQUE NM 87120	LT 5-P1 BLK 9A A PLAT O	0.16943853
SWINDLE DAVID W & LINDA J TRUS	6725 CAMPFIRE LN NW	ALBUQUERQUE NM 87120-3051	6725 CAMPFIRE LN NW	ALBUQUERQUE NM 87120	* 008 002THE HIGH RAN	0.28056754
SALDIVAR SONIA T	7029 LAMAR AVE NW	ALBUQUERQUE NM 87120-4208	7029 LAMAR AVE NW	ALBUQUERQUE NM 87120	LT 23 BLK 1 RINCON SUB'	0.1615346
UNITED STATES OF AMERICA C/O F	6001 UNSER BLVD NW	ALBUQUERQUE NM 87120-2069	N/A	ALBUQUERQUE NM 87120	TRACT 5-A PLAT OF TRS	2.74467393
REYES PHILLIP M & ANGELA A	4908 SUNDANCE TRL NW	ALBUQUERQUE NM 87120-2849	4908 SUNDANCE TRL NW	ALBUQUERQUE NM 87120	* 50 HOMESTEAD HILLS	0.27605085
BACA DONALD H & JENNIE M	7105 HEARTH DR NW	ALBUQUERQUE NM 87120-2912	7105 HEARTH DR NW	ALBUQUERQUE NM 87120	*010 002 HOMESTEAD I	0.18512419
DAYZIE BERNADETTE	7121 ROCKCRESS CT NW	ALBUQUERQUE NM 87120-4103	7121 ROCKCRESS CT NW	ALBUQUERQUE NM 87120	LT 27 BLK 1 RINCON SUB'	0.15608741
WRIGHT BILLY J & MAHALA L	4112 BLUE RIDGE PL NE	ALBUQUERQUE NM 87111	N/A	ALBUQUERQUE NM 87120	* 006 006CORRECTED PL	0.25800157
STEVENS JACK A	6424 KOCHIS RD NW	ALBUQUERQUE NM 87120	6424 KOCHIS RD NW	ALBUQUERQUE NM 87120	LT 1 BLK B AMENDED & (0.14991698
GALAVIZ JESUS M & IRMA E	8220 CAMINO DEL VENADO NW	ALBUQUERQUE NM 87120-5945	6527 PAPAGAYO RD NW	ALBUQUERQUE NM 87120	* 017 007VOLCANO CLIF	0.35347734
ALLEN RICHARD & SHERRY	4536 WAYNESBORO RD NW	ALBUQUERQUE NM 87120-3823	4536 WAYNESBORO PL NW	ALBUQUERQUE NM 87120	LT 95 PLAT OF SHENANC	0.15203057
RODOLPH MICHAEL L	9904 BRADFORD PL NW	ALBUQUERQUE NM 87114	9904 BRADFORD PL NW	ALBUQUERQUE NM 87114	LT 5 BLK A PLAT FOR PAF	0.1265713
DRAUS TRACY D & DOUGLAS J WIM	2308 WINDWARD DR NW	ALBUQUERQUE NM 87120	2308 WINDWARD DR NW	ALBUQUERQUE NM 87120	LOT 8-P1 BLK 5 CORRECT	0.15492126

MARQUEZ LAURA D & ALBERT JOSE	6027 MAFRAQ AVE NW	ALBUQUERQUE NM 87114-6067	6027 MAFRAQ AVE NW	ALBUQUERQUE NM 87114	LT 14 BLK 2 PLAT OF PAR	0.14532706
SMITH PAUL R & KAREN E MANN	5001 CROWNPOINT CT NW	ALBUQUERQUE NM 87120-1113	COMPASS DR NW	ALBUQUERQUE NM 87120	004TRACT 2 VOLCANO C	0.31827548
CITY OF ALBUQUERQUE	PO BOX 2248	ALBUQUERQUE NM 87103-2248	N/A	ALBUQUERQUE NM 87120	* 012 006VOLCANO CLIF	0.55417646
POPE PIERRE F & SONYA D	8224 MEADOWBROOK AVE NW	ALBUQUERQUE NM 87120	8224 MEADOWBROOK AVE NW	ALBUQUERQUE NM 87120	LT 25-P1 BLK 5 CORRECTI	0.17436041
SCHROCK DAVID E & ROSEMARY M	4932 MARNA LYNN AVE NW	ALBUQUERQUE NM 87114-5711	4932 MARNA LYNN AVE NW	ALBUQUERQUE NM 87114	LT 2-P1 BLK 4 AMENDED	0.13759206
WEHMEYER HEIDI	73 8 STAGHORN DR NW	ALBUQUERQUE NM 87120	7308 STAGHORN DR NW	ALBUQUERQUE NM 87120	LT 9 CORRECTED REPLAT	0.22994523
MILLS DENVER R	5237 JUSTIN DR NW	ALBUQUERQUE NM 87114-4316	5237 JUSTIN DR NW	ALBUQUERQUE NM 87114	* 031 010PARADISE HILI	0.42286663
PAYNE DANIEL L & ROCHELL A	8201 GROUNSEL RD NW	ALBUQUERQUE NM 87120-4237	8201 GROUNSEL RD NW	ALBUQUERQUE 87120	LT 9 BLK 5 PLAT OF VIST.	0.17717311
BARTELS ARLENE K	6508 AZUELO AVE NW	ALBUQUERQUE NM 87120	6508 AZUELO AVE NW	ALBUQUERQUE NM 87120	* 3 7 AMENDED PLAT OF	0.08800925
SALAZAR CHARLES DAVID & ARLEN	2927 LA CAMILA RD NE	ALBUQUERQUE NM 87111-4509		ALBUQUERQUE NM 87120	LT 33 BLK 3 UNIT 14 VOL	0.28651603
DHALIWAL KARMINDER PAL SINGH	3106 RIVER OAKS DR	MONROE LA 71201-2032	N/A	ALBUQUERQUE NM 87120	003TRACT 3 VOLCANO C	3.90988861
ELDER ANNI	6821 KEELING ST NW	ALBUQUERQUE NM 87120-3319	6821 KEELING ST NW	ALBUQUERQUE NM 87120	*84 2 PRADO DEL OSO T	0.18142799
GARCIA WAYNE G & ROBERTA S TR	PO BOX 66994	ALBUQUERQUE NM 87193	7306 SANTA FE TRL NW	ALBUQUERQUE NM 87120	* 2 3 AMENDED REPL OF	0.23047611
RAEL CRYSTAL	6316 KACHINA ST NW	ALBUQUERQUE NM 87120-2267	6316 KACHINA ST NW	ALBUQUERQUE NM 87120	LT 12A PLAT OF LTS 12A	0.22600536
SMITH ALDEN J	7501 SUNROSE DR NW	ALBUQUERQUE NM 87120	7501 SUNROSE DR NW	ALBUQUERQUE NM 87120	*164 PRAIRIE RIDGE UN	0.24877383
MILES GEORGE E & CAROLE M TRU	5412 GABLE ST NW	ALBUQUERQUE NM 87120-4443	5412 GABLE ST NW	ALBUQUERQUE NM 87120	LOT 30A BLK 4 SANTA FE	0.08418089
SEDILLO ANNETTE M & MARTIN	7212 CIENEGA RD NW	ALBUQUERQUE NM 87120-4200	7212 CIENEGA RD NW	ALBUQUERQUE NM 87120	LT 10 BLK 12 RINCON SU	0.17015321
CASADEVALL WILLIAM P & EILEEN	8201 FAIRMONT DR NW	ALBUQUERQUE NM 87120-3819	8201 FAIRMONT AVE NW	ALBUQUERQUE NM 87120	LOT 9 BLK 2 SHENANDO	0.18359739
STANG DAVID R & DEBORAH K DLA	7609 NORTHRIDGE AVE NE	ALBUQUERQUE NM 87109	N/A	ALBUQUERQUE NM 87120	* 015 005VOLCANO CLIF	0.26989695
GUAJARDO DAVID & NORMA	8016 KIBO DR NW	ALBUQUERQUE NM 87120-3274	8016 KIBO DR NW	ALBUQUERQUE 87120	LT 27-A BLK 6 VOLCANO	0.35267065
SCHROEDER BETH	5142 HOLLISTER AVE #143	SANTA BARBARA CA 93111-2526	5409 VALENTINO ST NW	ALBUQUERQUE NM 87120	LOT 3 BLK 8 RINCON SUB	0.085413
BONILLA JAMES A	6604 CARNEY AVE NW	ALBUQUERQUE NM 87120-4430	6604 CARNEY AVE NW	ALBUQUERQUE NM 87120	*10 5 AMENDED PLAT O	0.08926446
CHASE MICHELLE & WILLIAM P	6712 CARNEY AVE NW	ALBUQUERQUE NM 87120-2000	6712 CARNEY AVE NW	ALBUQUERQUE NM 87120	LT 41 BLK 8 RINCON SUB	0.13120543
CLIFTON MICHAEL P & BELINDA JE	4905 SHERRY ANN RD NW	ALBUQUERQUE NM 87114	4905 SHERRY ANN RD NW	ALBUQUERQUE NM 87114	LT 14-P1 BLK 9 VACATIO	0.17231908
WESTFALL ROBERT E & DOROTHY F	7601 N CENTRAL AVE UNIT 9	PHOENIX AZ 85020-4079	N/A	ALBUQUERQUE NM 87120	* 013 007VOLCANO CLIF	0.32790258
SCOTT RAYMOND L & DIANA D TRL	8011 CAMINO PAISANO NW	ALBUQUERQUE NM 87120-5909	8011 CAMINO PAISANO NW	ALBUQUERQUE NM 87120	LT 5 BLK 1 CORRECTED PI	0.16404087
VIGIL ALEXANDER S	9311 BATTLE CREEK TRL NW	ALBUQUERQUE NM 87114-4582	9311 BATTLE CREEK ST NW	ALBUQUERQUE NM 87114	LT 6 PLAT FOR HERITAGI	0.13031365
JIMENEZ GUSTAVO A & ANNA M	8501 GROUNSEL RD NW	ALBUQUERQUE NM 87114-4240	8501 GROUNSEL RD NW	ALBUQUERQUE 87120	LT 17-A BLK 16 PLAT OF I	0.13655648
SENA JOSE F & CONNY M	6131 JAMERS PL NW	ALBUQUERQUE NM 87120	6131 JAMERS PL NW	ALBUQUERQUE NM 87120	LT 16 CORRECTION PLAT	0.15895593
HOLMAN-GARCIA SILVIA E & GARC	9315 ALLEGIANCE ST NW	ALBUQUERQUE NM 87114-4589	9315 ALLEGIANCE ST NW	ALBUQUERQUE NM 87114	LT 39 PLAT FOR HERITAC	0.1395342
HARRISON VINCENT M & YVETTE N	6109 SHADOW RIDGE DR NW	ALBUQUERQUE NM 87120-2167	6109 SHADOW RIDGE DR NW	ALBUQUERQUE NM 87120	LT 18 BLK A AMENDED &	0.12835946
GRIEGO CARLOS T JR	5604 PALOMINO DR NW	ALBUQUERQUE NM 87120-2257	6137 ACACIA ST NW	ALBUQUERQUE NM 87120	* 025 004THE HIGH RAN	0.18269191
ROMERO EFREN M & OLIVIA L	6836 OLD MESA DR NW	ALBUQUERQUE NM 87120-3875	6836 OLD MESA DR NW	ALBUQUERQUE NM 87120	LT 35 PLAT OF VISTA VII	0.12942493
STATE OF NEW MEXICO STATE LA	PO BOX 6850	SANTA FE NM 87502-6850	N/A	ALBUQUERQUE NM 87120	* 021 005VOLCANO CLIF	0.36568911
TRUDELL DANIEL E & MARY K	8319 MOCK HEATHER RD NW	ALBUQUERQUE NM 87120-4245	8319 MOCK HEATHER RD NW	ALBUQUERQUE 87120	LT 27 BLK 3 PLAT OF VIS	0.12617424
HANNAGAN STEVEN J & DIANA P	8500 WILD DUNES NW	ALBUQUERQUE NM 87120	8500 WILD DUNES RD NW	ALBUQUERQUE 87120	LT 4 BLK 26 PLAT OF VIS	0.22018426
GARCIASALAS GIOVANNI & JENNIF	10040 PETEN PL NW	ALBUQUERQUE NM 87114-1862	5619 CINDER CONE DR	ALBUQUERQUE NM 87120	* 009 002VOLCANO CLIF	0.47131202
LUCERO ANDREA & PATRICK DANIE	8104 CHICORY DR NW	ALBUQUERQUE NM 87120-4287	8104 CHICORY DR NW	ALBUQUERQUE 87120	LT 10 BLK 5 PLAT OF LA C	0.17121221
GARCIA LOUIS & SANDRA L MCDUF	6231 WHITEMAN DR NW	ALBUQUERQUE NM 87120-2192	6231 WHITEMAN DR NW	ALBUQUERQUE NM 87120	LT 25 BLK 8C A PLAT OF I	0.16751394
DURAN ALFRED & ERICA A	9412 TALARA PL NW	ALBUQUERQUE NM 87114-3606	9412 TALARA PL NW	ALBUQUERQUE NM 87114	LT 55-P1 PLAT OF TERES	0.13879419
KLAUSE THOMAS D & STEPHANIE J	9705 BAJADA DR NW	ALBUQUERQUE NM 87114	9705 BAJADA DR NW	ALBUQUERQUE NM 87114	LT 67-P1 BLK A CORRECT	0.20953713
UNITED STATES OF AMERICA NATI	PO BOX 728	SANTA FE NM 87504-0728	RIM ROCK DR NW	ALBUQUERQUE NM 87120	* 038 008VOLCANO CLIF	0.27470395
UNITED STATES OF AMERICA C/O I	PO BOX 728	SANTA FE NM 87504-0728	RIM ROCK DR NW	ALBUQUERQUE NM 87120	* 053 001VOLCANO CLIF	0.45593994

GARCIA JACOB CORDOVA & FRANC	5606 CARRICK ST NW	ALBUQUERQUE NM 87120-3546	5606 CARRICK ST NW	ALBUQUERQUE NM 87120	*11-C9-A REPL OF THE A	0.17230017
UNITED STATES OF AMERICA C/O I	6001 UNSER BLVD NW	ALBUQUERQUE NM 87120-2069	N/A	ALBUQUERQUE NM 87120	* 013 001VOLCANO CLIF	0.34092812
STATE OF NEW MEXICO STATE LAN	PO BOX 6850	SANTA FE NM 87502-6850	N/A	ALBUQUERQUE NM 87120	* 010 001VOLCANO CLIF	0.65515584
TREECE ROBERT C & PATRICIA ANN	6912 QUARTER HORSE LN NW	ALBUQUERQUE NM 87120-3012	6912 QUARTER HORSE LN NW	ALBUQUERQUE NM 87120	* 004 006THE HIGH RAN	0.19349492
REAZIN STEVEN B & ESTHER L	5559 MANSFIELD PL NW	ALBUQUERQUE NM 87114-1539	5559 MANSFIELD PL NW	ALBUQUERQUE NM 87114	LT 9 BLK C PLAT FOR PAR	0.13868595
DEDRICK DARCI RACHELLE	5012 SUNCUP CT NW	ALBUQUERQUE NM 87120	5012 SUNCUP CT NW	ALBUQUERQUE NM 87120	LOT 28 BLK 6 RINCON SU	0.20839686
KLEIN LINDA & CHRISTOPHER	E2240 CIRCLE DR	WAUPACA WI 54981-8362	5104 MARCADAS RD NW	ALBUQUERQUE NM 87114	LT 50-P1 BLK A CORRECT	0.24066576
SMITH CONSTANCE J	5209 HATTIESBURG AVE NW	ALBUQUERQUE NM 87120-4522	5209 HATTIESBURG AVE NW	ALBUQUERQUE NM 87120	LOT 35 BLK 2 CORRECTEI	0.15910531
OROURKE KENNETH J & ANN M	5115 MARCADAS RD NW	ALBUQUERQUE NM 87114-4368	5115 MARCADAS RD NW	ALBUQUERQUE NM 87114	LT 4-P1 BLK D CORRECTI(0.19211277
BROWN MICHAEL SCOTT & BECKET	5309 BOGART ST NW	ALBUQUERQUE NM 87120-4446	5309 BOGART ST NW	ALBUQUERQUE NM 87120	LOT 8A BLK 4 SANTA FE '	0.10089885
ELLIOTT CAROL A	7201 BANGOR AVE NW	ALBUQUERQUE NM 87120-3508	7201 BANGOR NW	ALBUQUERQUE NM 87120	*18-A 6 AMENDED REPL	0.15429595
FOCKE CARLA M & WILLIAM D	6401 DONIA AVE NW	ALBUQUERQUE NM 87120-2180	6401 DONIA AVE NW	ALBUQUERQUE NM 87120	LT 14 BLK B AMENDED &	0.15238317
CITY OF ALBUQUERQUE	PO BOX 1293	ALBUQUERQUE NM 87103	N/A	ALBUQUERQUE NM 87120	TRACT '24' OF BOND RAI	41.21671363
GUTIERREZ ALYSSA P & PORFIRIO S	6108 WHISPER RIDGE DR NW	ALBUQUERQUE NM 87120-3209	6108 WHISPER RIDGE DR NW	ALBUQUERQUE NM 87120	LT 24 BLK A AMENDED &	0.12575802
MORGAN ANALI ELENA	5725 PARADISE BLVD NW	ALBUQUERQUE NM 87114-4927	5725 PARADISE BLVD NW	ALBUQUERQUE NM 87114	* 018 019ROBERSONS RI	0.20911379
MENDOZA ERNEST & SANDRA LON	7232 SENEUCU RD NW	ALBUQUERQUE NM 87114-4567	7232 SENEUCU RD NW	ALBUQUERQUE NM 87114	LT 93-P1 PLAT FOR SANT	0.26555239
ROWLEY DONALD V & MARIANNE I	5032 MIDNIGHT VISTA AVE NW	ALBUQUERQUE NM 87114-4373	5032 MIDNIGHT VISTA AVE NW	ALBUQUERQUE NM 87114	LT 42-P1 BLK A CORRECT	0.30278256
SEIS STUART LH	2108 CEBOLLA CREEK WAY NW	ALBUQUERQUE NM 87120-7416	N/A	ALBUQUERQUE NM 87120	* 020 007VOLCANO CLIF	0.31225897
BUSTAMANTE AARON R & NATASH	4909 HOMESTEAD TRL NW	ALBUQUERQUE NM 87120-2805	4909 HOMESTEAD TRL NW	ALBUQUERQUE NM 87120	* 20 2 AMENDED REPL C	0.21366665
MOORE DONALD L & JUDITH A	7521 RICHMOND HILL RD NW	ALBUQUERQUE NM 87120-4553	7521 RICHMOND HILL NW	ALBUQUERQUE NM 87120	LT 109 SHENANDOAH UI	0.29119548
SALAZAR IDA	5337 ROANOKE AVE NW	ALBUQUERQUE NM 87120-4547	5337 ROANOKE AVE NW	ALBUQUERQUE NM 87120	LT 125 SHENANDOAH UI	0.22726574
SUNSHINE ABQ REAL ESTATE INVE	3228 ISLETA BLVD SW	ALBUQUERQUE NM 87105-5833	6620 CIERVO RD NW	ALBUQUERQUE NM 87120	* 008 006VOLCANO CLIF	0.30759728
CLARK TRAVIS & TRACIE	8505 MESA RAIN RD NW	ALBUQUERQUE NM 87120-3258	8505 MESA RAIN RD NW	ALBUQUERQUE NM 87120	LT 57 PLAT OF WATERSH	0.46408803
HOLT RANDY RUSSELL	6733 CONRAD AVE NW	ALBUQUERQUE NM 87120-4454	6733 CONRAD AVE NW	ALBUQUERQUE NM 87120	LOT 31 BLK 6 RINCON SU	0.15210571
BEDROCK INVESTORS LIMITED C/O	1509 HARVARD CT NE	ALBUQUERQUE NM 87106-3712		ALBUQUERQUE NM 87114	TR 1 (W'LY PORT) SUMM	19.9236632
WALKER KEVIN	8627 WILD DUNES RD NW	ALBUQUERQUE NM 87120-4315	8627 WILD DUNES RD NW	ALBUQUERQUE 87120	LT 13 BLK 23 PLAT OF VI:	0.1846698
CHAVEZ JOEY A	6456 KOLA CT NW	ALBUQUERQUE NM 87120-4285	6456 KOLA CT NW	ALBUQUERQUE 87120	LT 10 BLK 3 PLAT OF LA C	0.21525002
FARMER JAMES E & TAMORAH A	4805 CHOCTAW TRL NW	ALBUQUERQUE NM 87120-2876	4805 CHOCTAW TRL NW	ALBUQUERQUE NM 87120	* 5 HOMESTEAD HILLS P	0.2235658
WARNER GERALYN M & CHARLES O	8715 TIA CHRISTINA DR NW	ALBUQUERQUE NM 87114-5759	8715 TIA CHRISTINA DR NW	ALBUQUERQUE NM 87114	LT 12-P1 BLK 6 VACATIO	0.15705354
FANNING FRANCIS G & MURIEL K	1941 E LOS ARBOLES DR	TEMPE AZ 85284-2586		ALBUQUERQUE NM 87120	LT 10 BLK 3 UNIT 14 VOL	0.49542575
ARMENDARIZ ANGEL & YVONNE	8000 MAUNA LOA DR NW	ALBUQUERQUE NM 87120-3272	8000 MAUNA LOA DR NW	ALBUQUERQUE NM 87120	034 002VOLCANO CLIFF	0.27559844
DOMINGUEZ REGINA L & EDWARD	4816 CUMBERLAND RD NW	ALBUQUERQUE NM 87120-3870	4816 CUMBERLAND RD NW	ALBUQUERQUE NM 87120	LT 104 PLAT OF SHENAN	0.31901616
TUTTLE CONNER G	6926 QUARTER HORSE LN NW	ALBUQUERQUE NM 87120-3012	6926 QUARTER HORSE LN NW	ALBUQUERQUE NM 87120	* 007 006THE HIGH RAN	0.21077468
LSF9 MASTER PARTICIPATION TRU	3701 REGENT BLVD SUITE 200	IRVING TX 75063-2296	5612 TERRITORIAL RD NW	ALBUQUERQUE NM 87120	*009 003 HOMESTEAD I	0.18164448
STATE OF NEW MEXICO STATE LAN	PO BOX 6850	SANTA FE NM 87502-6850	N/A	ALBUQUERQUE NM 87120	* 042 001VOLCANO CLIF	0.72855226
VISTABELLA HOMES LLC	1240 MESA RIDGE DR SW	LOS LUNAS NM 87031-9014	6432 PICARDIA RD NW	ALBUQUERQUE NM 87120	*00040009VOLCANO CL	0.32669695
JORDAN ALAN & MELODIE	7105 MONTANO RD NW	ALBUQUERQUE NM 87120-3535	7105 MONTANO RD NW	ALBUQUERQUE NM 87120	* 9 1-A AMENDED REPLA	0.17968754
ARAGON JEREMY J & TONYA R	802 HARRISONBURG CT NW	ALBUQUERQUE NM 87120	8012 HARRISONBURG CT NW	ALBUQUERQUE NM 87120	LT 16 PLAT OF SHENANC	0.17198791
MORDECAI JOHN & GINA	7325 CARSON TRL NW	ALBUQUERQUE NM 87120-2902	7325 CARSON TRL NW	ALBUQUERQUE NM 87120	* 32 CORRECTED PLAT C	0.29509142
VIGIL RICHARD D & DONNA W	4620 FIREWHEEL RD NW	ALBUQUERQUE NM 87120-5274	4620 FIREWHEEL RD NW	ALBUQUERQUE NM 87120	LT 35 PRAIRIE RIDGE UNI	0.16795578
ODOM PETER WESLEY & AMBER NI	6104 HOKONA PL NW	ALBUQUERQUE NM 87120-3082	6104 HOKONA PL NW	ALBUQUERQUE NM 87120	* 033 007VOLCANO CLIF	0.27210987
CANDELARIA ANTHONY P	5329 ROANOKE AVE NW	ALBUQUERQUE NM 87120-4547	5329 ROANOKE AVE NW	ALBUQUERQUE NM 87120	LT 127 SHENANDOAH UI	0.15772055
ESTRADA RICHARD J	609 12TH ST NW	ALBUQUERQUE NM 87102-1823	N/A	ALBUQUERQUE NM 87120	TRACT 19 VOLCANO CLIF	1.82808244

AFSHIN A SEYSAN & FLORA KIYAN	7834 BURSERA DR NW	ALBUQUERQUE NM 87120-5212	7834 BURSERA DR NW	ALBUQUERQUE NM 87120	LT 25 PLAT OF RIVERVIE	0.18484616
HERNANDEZ KENNETH L & KATHAR	9144 SABINAL DR NW	ALBUQUERQUE NM 87114	9144 SABINAL DR NW	ALBUQUERQUE NM 87114	LT 1-P1 PLAT FOR SANT/	0.14890821
ULIBARRI MARGARET J & MANUEL	9115 OLD MILL ST NW	ALBUQUERQUE NM 87114	9115 OLD MILL ST NW	ALBUQUERQUE NM 87114	LT 71A-P1 PLAT OF TAO:	0.15480421
TOHANQUE-FOSSUO CATHERINE &	5863 MAFRAQ AVE NW	ALBUQUERQUE NM 87114-6071	5863 MAFRAQ AVE NW	ALBUQUERQUE NM 87114	LT 25 BLK 3 PLAT OF PAR	0.10110041
MORGAN WILLIAM CHAD & STORM	7305 HEARTHSTONE RD NW	ALBUQUERQUE NM 87114	7305 HEARTHSTONE RD NW	ALBUQUERQUE 87114	LT 65 PLAT FOR HERITAC	0.12704076
POWELL ROBERT & CORTNEY	8619 GROUNDSEL RD NW	ALBUQUERQUE NM 87120-4241	8619 GROUNDSEL RD NW	ALBUQUERQUE 87120	LT 16-A BLK 15 PLAT OF I	0.1377365
FLORES EMILEE A	6812 BUTTE VOLCANO RD NW	ALBUQUERQUE NM 87120-1421	6812 BUTTE VOLCANO RD NW	ALBUQUERQUE NM 87120	LOT 87-P1 SUBDIVISION	0.13439762
CITY OF ALBUQUERQUE	PO BOX 2248	ALBUQUERQUE NM 87103-2248	N/A	ALBUQUERQUE NM 87120	* 044 006VOLCANO CLIF	0.44852052
RANSOM RICHARD E TRUSTEES RIC	PO BOX 7457	ALBUQUERQUE NM 87194-7457	N/A	ALBUQUERQUE NM 87114	W/2 SW/4 SE/4 NW/4 S	4.67111223
COE CAMERON & LEE TAEGYEONG	801 POLARIS PKWY APT 113	COLUMBUS OH 43240-2400	2523 ANGEL DR NW	ALBUQUERQUE NM 87120	LT 15-P1 BLK 2 AMENDEI	0.09662518
SOLIS JAVIER & ROSELINDA	14213 MOCHO AVE NE	ALBUQUERQUE NM 87123-1819	6531 PATO RD NW	ALBUQUERQUE NM 87120	* 028 006VOLCANO CLIF	0.34503361
MCCLANAHAN BRET	5204 VALENTINO ST NW	ALBUQUERQUE NM 87120	5204 VALENTINO NW	ALBUQUERQUE NM 87120	LOT 17A BLK 3 SANTA FE	0.1298383
SEGURA JAKE D & SAAVEDRA REYE	9608 PUCCINI TRL NW	ALBUQUERQUE NM 87114-4698	9608 PUCCINI TRL NW	ALBUQUERQUE NM 87114	LT 31 PLAT OF VITTORIA	0.09642867
DOHLE ALBERT W & HSIAOLING W	4504 SUMMER HILL LN NW	ALBUQUERQUE NM 87120-4657	6516 ROSA PARKS RD NW	ALBUQUERQUE NM 87120	* 009 001VOLCANO CLIF	0.26930108
IRIGOYEN MARIA I & PAUL A GOMI	8019 PETROGLYPH AVE NW	ALBUQUERQUE NM 87120	8019 PETROGLYPH AVE NW	ALBUQUERQUE NM 87120	LOT 4-P1 BLK 17 REPL FC	0.13399084
ULIBARRI KARLOS & IRMA L	7109 GLYNDON TRL NW	ALBUQUERQUE NM 87121	7109 GLYNDON TRL NW	ALBUQUERQUE NM 87114	LT 67 PLAT FOR THE RES	0.15422731
IBARRA PRISCILLA	7144 TREE LINE AVE NW	ALBUQUERQUE NM 87114	7144 TREE LINE AVE NW	ALBUQUERQUE NM 87114	LT 6 PLAT FOR THE RESE	0.12829739
SICOLA MICHAEL T & PILAR S	8732 WESTRIDGE PL NW	ALBUQUERQUE NM 87114-5771	8732 WESTRIDGE PL NW	ALBUQUERQUE NM 87114	LT 12-P1 BLK 11 CORR PL	0.29073582
HOGAN BRITNY	6701 AZUELO AVE NW	ALBUQUERQUE NM 87120-2097	6701 AZUELO AVE NW	ALBUQUERQUE NM 87120	*23 6 AMENDED PLAT O	0.08911804
LILY BARRACK LIMITED	1000 GABALDON RD NW	ALBUQUERQUE NM 87104-1811	N/A	ALBUQUERQUE NM 87120	TRACT 15 VOLCANO CLIF	6.92982326
LEVINSON SANDRA L	7909 KIBO DR NW	ALBUQUERQUE NM 87120-3273	7909 KIBO DR NW	ALBUQUERQUE NM 87120	* 006 007VOLCANO CLIF	0.28040033
GANDARA MARTIN	9608 JACKS CREEK RD NW	ALBUQUERQUE NM 87114-6097	9608 JACKS CREEK DR NW	ALBUQUERQUE 87114	LT 36 BLK 1 PLAT OF SUN	0.11059295
EDISON JAMES A & SUSAN R	9127 LAURA LEE PL NW	ALBUQUERQUE NM 87114-5709	9127 LAURA LEE PL NW	ALBUQUERQUE NM 87114	LT 22-P1 BLK 1 AMENDEI	0.24204007
SANDOVAL FRANCISCO & ANGELA	5225 SOONER TRL NW	ALBUQUERQUE NM 87120-2951	5225 SOONER TRL NW	ALBUQUERQUE NM 87120	*017 005 HOMESTEAD I	0.15502989
STEWART HUBBARD & LEAH GARCI	7204 MOJAVE ST NW	ALBUQUERQUE NM 87120-2923	7204 MOJAVE ST NW	ALBUQUERQUE NM 87120	*015 002 HOMESTEAD I	0.29113564
NEWFIELD NEAL A & SUSANA	792 NORTHWEST DR	MORGANTOWN WV 26505-2657	5404 GABLE ST NW	ALBUQUERQUE NM 87120	LOT 28A BLK 4 SANTA FE	0.07934827
UNITED STATES OF AMERICA C/O I	6001 UNSER BLVD NW	ALBUQUERQUE NM 87120-2069	N/A	ALBUQUERQUE NM 87120	* 020 001VOLCANO CLIF	0.30573095
DAVIS JEFFREY S	7440 CIENEGA CT NW	ALBUQUERQUE NM 87120	7440 CIENEGA RD NW	ALBUQUERQUE NM 87120	LT 29 BLK 12 RINCON SUI	0.45317478
SALAS ROBERT J & CHRISTINA M TF	5601 CINDER CONE DR NW	ALBUQUERQUE NM 87120-4571	5601 CINDER CONE DR NW	ALBUQUERQUE NM 87120	* 004 002VOLCANO CLIF	0.38272786
CORRAL MARTIN & MUNOZ STEPH	6509 AZUELO AVE NW	ALBUQUERQUE NM 87120-2078	6509 AZUELO AVE NW	ALBUQUERQUE NM 87120	* 35 6 AMENDED PLAT C	0.09103233
GAGE JEFFREY T & LEAPHART KARL	8024 DARK MESA AVE NW	ALBUQUERQUE NM 87120-6532	8024 DARK MESA AVE NW	ALBUQUERQUE NM 87120	LT 12-P1 BLK 21 REPLAT I	0.18485135
FAULKNER DANIEL R	2304 BROOKSTONE DR NW	ALBUQUERQUE NM 87120	2304 BROOKSTONE DR NW	ALBUQUERQUE NM 87120	LT 14-P1 BLK 4 VAC & RE	0.11490092
GARRETT ANGELIQUE K	12920 SE 38TH ST	BELLEVUE WA 98006-1350	7104 BANGOR NW	ALBUQUERQUE NM 87120	*1-B 9-A AMENDED REPI	0.19811323
GARCIA MARIE	7308 BANGOR AVE NW	ALBUQUERQUE NM 87120-3509	7308 BANGOR AVE NW	ALBUQUERQUE NM 87120	*5A 7A OF REPL LTS 2 TH	0.18724625
LA CUENTISTA SUBDIVISION UNIT :	PO BOX 67590	ALBUQUERQUE NM 87193-7590		ALBUQUERQUE 87120	TR 5 PLAT OF LA CUENTI	0.11338571
HENSLEY THOMAS A & DAWN	7515 THORNWOOD DR NW	ALBUQUERQUE NM 87120	7515 THORNWOOD DR NW	ALBUQUERQUE NM 87120	LT 43 SHENANDOAH UNI	0.15732071
CARREJO ROLAND C & ELSA OROZC	8020 CLIFFVIEW AVE NW	ALBUQUERQUE NM 87120-6551	8020 CLIFFVIEW AVE NW	ALBUQUERQUE NM 87120	LT 11-P1 BLK 18 REPL FO	0.13564773
TENA MARIA Y	8205 CAMINO PAISANO NW	ALBUQUERQUE NM 87120-5918	8205 CAMINO PAISANO NW	ALBUQUERQUE NM 87120	LT 13 BLK 4 UNIT IIA PLA	0.13933219
OTERO TROY & WRIGHT HEATHER	8604 SAND WATER RD NW	ALBUQUERQUE NM 87120	8701 MESA RAIN RD NW	ALBUQUERQUE NM 87120	LT 50 PLAT OF WATERSH	0.44977464
JOHNSON ERICA	8224 CHILTE PINE RD NW	ALBUQUERQUE NM 87120-4252	8224 CHILTE PINE RD NW	ALBUQUERQUE 87120	LT 13 BLK 3 PLAT OF VIS'	0.12617542
RAMIREZ RUMALDO CLARENCE & A	8908 OSO CORRIDOR PL NW	ALBUQUERQUE NM 87114-5979	8909 OSO CORRIDOR PL NW	ALBUQUERQUE 87114	LT 82-P1 CORRECTION PI	0.12555815
ABEYTA DONALD & JENNIFER JOY	8111 CINNAMON DR NW	ALBUQUERQUE NM 87120-4291	8111 CINNAMON DR NW	ALBUQUERQUE 87120	LT 5 BLK 5 PLAT OF LA CL	0.15151241
KAO IGNATIUS	5223 HATTIESBURG AVE NW	ALBUQUERQUE NM 87120-4522	5223 HATTIESBURG AVE NW	ALBUQUERQUE NM 87120	LOT 32 BLK 2 CORRECTEI	0.15872942

TRUJILLO KIMBERLY DAWN	9674 EAGLE RANCH RD NW SUITE	ALBUQUERQUE NM 87114-1580	6515 AZOR LN NW	ALBUQUERQUE NM 87120	* 011 005VOLCANO CLIF	0.40503662
SHAVIN PROPERTIES LLC	10301 ALAMEDA BLVD NE	ALBUQUERQUE NM 87122-3933	6609 CARNEY NW	ALBUQUERQUE NM 87120	LOT 14A BLK 3 SANTA FE	0.10922152
LASH ROBIN & LASH MICHAEL E	5509 EDIE PL NW	ALBUQUERQUE NM 87114-4613	5509 EDIE NW	ALBUQUERQUE NM 87114	LT 16-A PLAT OF LTS 16-	0.14179905
CALLAHAN CRAIG A & MARY CATHE	PO BOX 6213	ALBUQUERQUE NM 87197	5914 PAINTED PONY DR NW	ALBUQUERQUE NM 87120	LT 113 CORRECTED REPL	0.16414003
ELLIS DONALD & NANCY	6508 CAMINO DEL OESTE NW	ALBUQUERQUE NM 87120-7031	6508 CAMINO DEL OESTE NW	ALBUQUERQUE NM 87120	* 015 002VOLCANO CLIF	0.27254202
HOLGUIN RODOLFO	248 LILY AVE SE	ALBUQUERQUE NM 87102		ALBUQUERQUE NM 87120	LT 17 BLK 1 UNIT 14 VOL	0.29793709
LUJAN MICHAEL & LISA	8804 CORALITA CT NE	ALBUQUERQUE NM 87122-1211	N/A	ALBUQUERQUE NM 87120	*6 006VOLCANO CLIFFS	0.31713917
PRESS BRYAN G	7208 BANGOR AVE NW	ALBUQUERQUE NM 87109	7208 BANGOR NW	ALBUQUERQUE NM 87120	*11 7-A AMENDED REPL	0.14501051
JACKSON ERIN D	2124 CORTE DE CHAMISA NW	ALBUQUERQUE NM 87120-5900	2124 CORTE DE CHAMISA NW	ALBUQUERQUE NM 87120	LT 19 BLK 2 CORRECTED I	0.31655023
STATE OF NEW MEXICO STATE LAN	PO BOX 6850	SANTA FE NM 87502-6850	STAGHORN DR NW	ALBUQUERQUE NM 87120	LOT 14 BLK 1 VOLCANO I	0.61420267
STORM TYLER L & MARIA	7308 FOXFORD AVE NW	ALBUQUERQUE NM 87120-3544	7308 FOXFORD NW	ALBUQUERQUE NM 87120	LOT 2 BLK 13 RINCON SU	0.1397874
NEWSOUL CHURCH	6028 MAFRAQ AVE NW	ALBUQUERQUE NM 87114-6066		ALBUQUERQUE NM 87120	TRA AMENDED PLAT FC	5.07410256
JONES STEVEN J	8631 MESA TOP RD NW	ALBUQUERQUE NM 87120	8631 MESA TOP RD NW	ALBUQUERQUE 87120	LT 16 BLK 25 PLAT OF VI:	0.1932708
CHAVEZ BRIAN L & MALCOM MELI:	8519 WILD DUNES RD NW	ALBUQUERQUE NM 87120	8519 WILD DUNES RD NW	ALBUQUERQUE 87120	LT 11 BLK 24 PLAT OF VI:	0.22233031
GARCIA KEVIN J	9677 EAGLE RANCH RD NW APT 3:	ALBUQUERQUE NM 87114-5857	8516 HAWK EYE RD NW	ALBUQUERQUE 87120	LT 2 BLK 24 PLAT OF VIS'	0.15759138
HASLER MATTHEW L & DVORCAK	6900 VISTA DEL SOL DR NW	ALBUQUERQUE NM 87120	6900 VISTA DEL SOL DR NW	ALBUQUERQUE 87120	LT 26-P1 BLK 1 PLAT OF \	0.18506854
CASTLE DEAN LOWELL & DEBORAH	5660 BLUE FEATHER AVE NW	ALBUQUERQUE NM 87114-6101	5660 BLUE FEATHER AVE NW	ALBUQUERQUE 87114	LT 13-P1 BLK 5 PLAT OF :	0.22640581
PIANO CHARLES A & COLLEEN A	2411 MOUNTAIN RD NW	ALBUQUERQUE NM 87104-1525	N/A	ALBUQUERQUE NM 87120	*26 003VOLCANO CLIFF	1.7217994
LEONG JOSEPH & LINDA S	6440 ALOE RD NW	ALBUQUERQUE NM 87120	6440 ALOE RD NW	ALBUQUERQUE 87120	LT 5 BLK 1 PLAT OF LA CL	0.17023035
SMITH ALBERT L JR TRUST	1028 ARIZONA ST SE	ALBUQUERQUE NM 87108-4828	N/A	ALBUQUERQUE NM 87120	005TRACT 13 OF VOLCA	0.33579879
CITY OF ALBUQUERQUE	PO BOX 2248	ALBUQUERQUE NM 87103-2248	N/A	ALBUQUERQUE NM 87120	* 041 006VOLCANO CLIF	0.46167733
LDCB LLC & ELLEN GREENBLATT	5508 VISTA SANDIA NE	ALBUQUERQUE NM 87111	N/A	ALBUQUERQUE NM 87120	*00140003OF UNIT NO :	2.29881482
TRAILS COMMUNITY ASSOCIATIOI	6330 RIVERSIDE PLAZA LN NW SU	ALBUQUERQUE NM 87120-2681		ALBUQUERQUE NM 87114	TRA PLAT FOR HERITAG	0.08092227
RODRIGUEZ CRYSTAL R & SAMORA	8309 MOCK HEATHER RD NW	ALBUQUERQUE NM 87120	8309 MOCK HEATHER RD NW	ALBUQUERQUE 87120	LT 25 BLK 3 PLAT OF VIS'	0.12617423
ARAGON MARGARITA E	5609 BLUE FEATHER AVE NW	ALBUQUERQUE NM 87114-6102	5609 BLUE FEATHER AVE NW	ALBUQUERQUE 87114	LT 18-P1 BLK 4 PLAT OF :	0.10831993
JENSEN DEVONA B	PO BOX 543	RICHLAND WA 99352-0543	N/A	ALBUQUERQUE NM 87120	002TRACT 12 VOLCANO	2.24234482
WALZ DANIEL RAY & RITA	7201 MONTANO RD NW	ALBUQUERQUE NM 87120-3538	7201 MONTANO RD NW	ALBUQUERQUE NM 87120	* 6 2-A AMENDED REPLA	0.1547121
HERRERA EDWARD J & CUNDIFF EU	6512 CARNEY AVE NW	ALBUQUERQUE NM 87120-4457	6512 CARNEY AVE NW	ALBUQUERQUE NM 87120	* 4 5 AMENDED PLAT OF	0.08926289
HOPPER AARON W & JULIANNA T	6405 STAR BRIGHT RD NW	ALBUQUERQUE NM 87120-4833	6405 STAR BRIGHT RD NW	ALBUQUERQUE NM 87120	LT 12 PLAT FOR PETROG	0.13150751
SMITH MARK N	6525 AGATE LN NW	ALBUQUERQUE NM 87120-3047	6525 AGATE LANE NW	ALBUQUERQUE NM 87120	* 013 001THE HIGH RAN	0.25788819
IPIOTIS MARK A & NANCY T	5104 SPINNING WHEEL NW	ALBUQUERQUE NM 87120	5104 SPINNING WHEEL RD NW	ALBUQUERQUE NM 87120	*059 003 HOMESTEAD I	0.17345491
ANDLAN LLC	7221 JASMINE ST NW	ALBUQUERQUE NM 87120-3085	5921 PAINTED PONY DR NW	ALBUQUERQUE NM 87120	LT 19 CORRECTED REPLA	0.24219864
LINDSEY ALETHA	6909 LAMAR AVE NW	ALBUQUERQUE NM 87120-3566	6909 LAMAR AVE NW	ALBUQUERQUE NM 87120	LOT 8 BLK 1 RINCON SUB	0.14978808
JOY ARACI LOBO	7109 GRANGE AVE NW	ALBUQUERQUE NM 87120-3520	7109 GRANGE AVE NW	ALBUQUERQUE NM 87120	*19 3 SANTA FE VILLAGI	0.16138158
ONNEN CLAYTON A & MICHELE L	2209 SUNSTONE DR NW	ALBUQUERQUE NM 87120-8022	2209 SUNSTONE DR NW	ALBUQUERQUE NM 87120	LOT 6-P1 BLK 4 VAC & RE	0.13772256
GUTIERREZ ASIA MARIA & ERIC JOI	8912 DESERT RAIN RD NW	ALBUQUERQUE NM 87120-3256	8912 DESERT RAIN RD NW	ALBUQUERQUE NM 87120	LT 35 PLAT OF WATERSH	0.20033576
VALDEZ UBIL F	6244 CANARIO CT NW	ALBUQUERQUE NM 87120-2044	6244 CANARIO CT NW	ALBUQUERQUE NM 87120	* 2 AMENDED TRINITY R	0.30881385
RUIZ MANUEL & MICHELLE L	6108 WHITEMAN DR NW	ALBUQUERQUE NM 87120-2193	6108 WHITEMAN DR NW	ALBUQUERQUE NM 87120	* 004 005VOLCANO CLIF	0.34237426
LEE WILLIAM WEI & KAREN TSUJIN	98 DUDLEY AVE	PIEDMONT CA 94611-3440	5144 ROANOKE AVE NW	ALBUQUERQUE NM 87120	LT 72 SHENANDOAH UNI	0.16033602
KOVARIK DAVID K & TONI L	6708 HIGH PLACE CT NW	ALBUQUERQUE NM 87120-3054	6708 HIGH PLACE CT NW	ALBUQUERQUE NM 87120	* 029 003THE HIGH RAN	0.17176344
UNITED STATES OF AMERICA C/O I	6001 UNSER BLVD NW	ALBUQUERQUE NM 87120-2069	N/A	ALBUQUERQUE NM 87120	PORT OF GOVT LT 1 WIT	1.12386725
LANDERS ELEANOR MAY	5309 VALENTINO ST NW	ALBUQUERQUE NM 87120-3597	5309 VALENTINO NW	ALBUQUERQUE NM 87120	LOT 3 BLK 9 RINCON SUB	0.09523086
TREAT STEPHEN & ELIZABETH	1315 ORCHARD HEIGHTS RD NW I	SALEM OR 97304-2562	7220 JALISCO RD NW	ALBUQUERQUE NM 87114	LT 75-P1 PLAT FOR SANT	0.10343701

HENDRICKSON WILLIS JACK JR & HE	602 E HINES AVE	TUCUMCARI NM 88401-3112	N/A	ALBUQUERQUE NM 87120	* 005 006VOLCANO CLIF	0.28763869
LANE PHOEBE	2315 BROOKSTONE DR NW	ALBUQUERQUE NM 87120-8035	2315 BROOKSTONE DR NW	ALBUQUERQUE NM 87120	LT 10-P1 BLK 3 VAC & RE	0.14383212
TENO JEFFREY A	6345 SANTO DOMINGO ST NW	ALBUQUERQUE NM 87120-2280	6345 SANTO DOMINGO ST NW	ALBUQUERQUE NM 87120	LT 8 BLK 9B A PLAT OF BI	0.17206722
GONZALEZ EDINA	6708 VISTA DEL SOL DR NW	ALBUQUERQUE NM 87120-3797	6708 VISTA DEL SOL DR NW	ALBUQUERQUE NM 87120	LT 70 PLAT OF VISTA VII	0.12106414
SHELLE TANYA R	7012 VISTA DEL SOL DR NW	ALBUQUERQUE NM 87120-4235	7012 VISTA DEL SOL DR NW	ALBUQUERQUE 87120	LT 18-P1 BLK 1 PLAT OF \	0.15141626
GILKERSON RICHARD J & LAURA S	5413 TERRITORIAL NW	ALBUQUERQUE NM 87120	5413 TERRITORIAL RD NW	ALBUQUERQUE NM 87120	*030 008 HOMESTEAD I	0.18311009
DABBAH PAUL S	7600 PRIMROSE DR NW	ALBUQUERQUE NM 87120-5218	7600 PRIMROSE DR NW	ALBUQUERQUE NM 87120	*172 PRAIRIE RIDGE UN	0.14770778
UNITED STATES OF AMERICA C/O F	PO BOX 728	SANTA FE NM 87504-0728	RIM ROCK DR NW	ALBUQUERQUE NM 87120	* 041 001VOLCANO CLIF	0.40097941
LUNA TROY R	2704 MONUMENT DR NW	ALBUQUERQUE NM 87120-6553	6315 CASA BLANCA DR NW	ALBUQUERQUE NM 87120	* 007 011VOLCANO CLIF	0.42635552
CASTILLO DESARAE & JARAMILLO I	6121 BRAHMA DR NW	ALBUQUERQUE NM 87120-3060	6121 BRAHMA DR NW	ALBUQUERQUE NM 87120	* 005 002THE HIGH RAN	0.21026524
MARTINEZ ALEXANDER G & MARTI	6129 ACACIA ST NW	ALBUQUERQUE NM 87120-2173	6129 ACACIA ST NW	ALBUQUERQUE NM 87120	* 023 004THE HIGH RAN	0.19204481
PROP CTRL DIV/ST OF NM GEN SVS	PO BOX 6850	SANTA FE NM 87502-6850	N/A	ALBUQUERQUE NM 87120	* 020 001VOLCANO CLIF	0.43349292
MARQUEZ CHARLIE G	3304 CALLE FACIO NW	ALBUQUERQUE NM 87104-1818	9019 RIO GALISTEO PL NW	ALBUQUERQUE 87114	LT 9-P1 PLAT OF SANTA	0.11938076
LOONEY BRUCE & MARTHA	7015 METE SOL DR NW	ALBUQUERQUE NM 87120-4277	7015 METE SOL DR NW	ALBUQUERQUE 87120	LT 10 BLK 9 PLAT OF VIS'	0.1585984
COLEMAN JOSHUA B & ASA RUHIY'	5517 RABADI CASTLE RD NW	ALBUQUERQUE NM 87114	5517 RABADI CASTLE AVE NW	ALBUQUERQUE NM 87114	LT 5 CORRECTION PLAT I	0.12305706
SANCHEZ FERNANDO L & PARRA JE'	9615 SUN DANCER DR NW	ALBUQUERQUE NM 87114	9615 SUN DANCER DR NW	ALBUQUERQUE 87114	LT 17 BLK 1 PLAT OF SUN	0.10832808
MEDFORD RICHARD W & MARY M	7012 GRANGE AVE NW	ALBUQUERQUE NM 87120-3517	7012 GRANGE NW	ALBUQUERQUE NM 87120	*21 5 SANTA FE VILLAGI	0.20652742
MAK DANY T & HINCHMAN COLLIN	6611 PAPAGAYO RD NW	ALBUQUERQUE NM 87120-7018	6611 PAPAGAYO RD NW	ALBUQUERQUE NM 87120	* 004 005VOLCANO CLIF	0.48908175
DE LA CRUZ ADRIAN M & DIANE M	8412 MOCK HEATHER RD NW	ALBUQUERQUE NM 87120-4246	8412 MOCK HEATHER RD NW	ALBUQUERQUE 87120	LT 8-A BLK 16 PLAT OF LI	0.13696737
ROMERO BRIDGETTE Y	9727 CALLE CHAMISA NW	ALBUQUERQUE NM 87114-7200	9727 CALLE CHAMISA NW	ALBUQUERQUE NM 87114	LT 6-P1 CORRECTION PL	0.11684117
MOORE THOMAS M & ELEANOR M	1614 LOS ALAMOS AVE SW	ALBUQUERQUE NM 87104-1122	5216 ROANOKE AVE NW	ALBUQUERQUE NM 87120	LT 77 SHENANDOAH UNI	0.16379316
CITY OF ALBUQUERQUE	PO BOX 1293	ALBUQUERQUE NM 87103-2248	N/A	ALBUQUERQUE NM 87120	* 014 002VOLCANO CLIF	0.20452267
MORRIS KENNETH D & LINDA L	6717 CARNEY AVE NW	ALBUQUERQUE NM 87120-2099	6717 CARNEY AVE NW	ALBUQUERQUE NM 87120	LOT 15 BLK 9 RINCON SU	0.12700848
WILSON DAVID D & KAY M	2724 MONUMENT DR NW	ALBUQUERQUE NM 87120-6553	2724 MONUMENT DR NW	ALBUQUERQUE NM 87120	LT 16-P1 BLK 16 REPL FO	0.13960575
ROYBAL BETTY ANN	2605 ANGEL DR NW	ALBUQUERQUE NM 87120	2605 ANGEL DR NW	ALBUQUERQUE NM 87120	LT 11-P1 BLK 2 AMENDEI	0.09788725
DACRUZ ISABEL A	2447 ANGEL DR NW	ALBUQUERQUE NM 87120-1186	2447 ANGEL DR NW	ALBUQUERQUE NM 87120	LT 22 BLK 2 AMENDED PI	0.09790803
YARDMAN MICHAEL A & CORRIE M	7801 AGUILA ST NW	ALBUQUERQUE NM 87120-7032	7801 AGUILA ST NW	ALBUQUERQUE NM 87120	* 010 002VOLCANO CLIF	0.32145452
ROMERO ANTHONY R & EVETTE B	8328 HAWK EYE RD NW	ALBUQUERQUE NM 87120	8328 HAWK EYE RD NW	ALBUQUERQUE NM 87120	LT 135 PLAT OF VISTA V	0.16712202
SHAVER THOMAS M & SANCHEZ S.	8319 STRASBURG CT NW	ALBUQUERQUE NM 87120-3841	8319 STRASBURG CT NW	ALBUQUERQUE NM 87120	LT 54 PLAT OF SHENANC	0.21194013
FREEZE TERRY M & DAWN M TRUS'	8024 CLIFFVIEW AVE NW	ALBUQUERQUE NM 87120-6551	8024 CLIFFVIEW AVE NW	ALBUQUERQUE NM 87120	LT 12-P1 BLK 18 REPL FO	0.16789916
BUSTAMANTE ABEL JR & VERONIC'	4900 WAGON MOUND TRL NW	ALBUQUERQUE NM 87120-2869	4900 WAGON MOUND TRL NW	ALBUQUERQUE NM 87120	* 117 HOMESTEAD HILL	0.24383131
POTTS ANDREW J	39249 SAINT THOMAS DR	MECHANICSVILLE MD 20659-6295	FACIEL RD NW	ALBUQUERQUE NM 87120	TR 2 (EXCL N'LY PORT) UI	2.52564099
GUTOWSKI FRANZ & DEENA	8315 HAWK EYE RD NW	ALBUQUERQUE NM 87120	8315 HAWK EYE RD NW	ALBUQUERQUE NM 87120	LT 25 PLAT OF VISTA VII	0.17748336
HATCH DENNIS C	5116 FAIRMONT CT NW	ALBUQUERQUE NM 87120	5116 FAIRMONT CT NW	ALBUQUERQUE NM 87120	LOT 5 BLK 1 SHENANDO/	0.23638537
CRISWELL DARCI E	5501 KETTLE RD NW	ALBUQUERQUE NM 87120-2956	5501 KETTLE RD NW	ALBUQUERQUE NM 87120	*021 003 HOMESTEAD I	0.2224446
PACHECO LESLIE C & CHRISTOPHER	7327 WILLIAMSBURG RD NW	ALBUQUERQUE NM 87114-4555	7327 WILLIAMSBURG RD NW	ALBUQUERQUE 87114	LT 4 PLAT FOR HERITAGI	0.12045177
ROSSMAN GINA M	7114 MONTANO RD NW	ALBUQUERQUE NM 87120-3534	7114 MONTANO RD NW	ALBUQUERQUE NM 87120	LT 5 BLK 3 SANTA FE VILI	0.15696162
LEON ERNEST & EFREN LEON	6527 FLYNN AVE NW	ALBUQUERQUE NM 87120	6537 FLYNN AVE NW	ALBUQUERQUE NM 87120	*19-A 7 REPL OF (AMEN	0.11742881
BOLAND MICHAEL & PAULA	9716 BENTON ST NW	ALBUQUERQUE NM 87114	6416 PICARDIA PL NW	ALBUQUERQUE NM 87120	*00080009VOLCANO CL	0.33614812
PATTERSON BILLY F & CONNIE	8201 CALLE ENSUENO NW	ALBUQUERQUE NM 87120-5928	8201 CALLE ENSUENO NW	ALBUQUERQUE NM 87120	LT 29 BLK 5 UNIT IIA PLA	0.13869028
VELASCO HOMERO JR & GRACIELA	8309 CASCADE PARK AVE NW	ALBUQUERQUE NM 87120	8309 CASCADE PARK AVE NW	ALBUQUERQUE NM 87120	LOT 2 P1 BLK 10 VACATI	0.17894954
LARA JESS D & DUBRAY VERONICA	6400 KOCHIS RD NW	ALBUQUERQUE NM 87120	6400 KOCHIS RD	ALBUQUERQUE NM 87120	LT 15 BLK B AMENDED &	0.15905635
CARRASCO MARY	7209 TESUQUE DR NW	ALBUQUERQUE NM 87120-3001	7209 TESUQUE DR NW	ALBUQUERQUE NM 87120	LT 58 CORRECTED REPLA	0.18873921

WILSON JAMES D & LINDA L	5308 VICKSBURG DR NW	ALBUQUERQUE NM 87120-4505	5308 VICKSBURG DR NW	ALBUQUERQUE NM 87120	LT 2 BLK 2 CORRECTED RI	0.17039711
SIEMBIEDA CAROL TRUSTEE SIEME	19431 SHERMAN WAY UNIT 12	RESEDA CA 91335	6616 ROSA PARKS RD NW	ALBUQUERQUE NM 87120	* 002 001VOLCANO CLIF	0.26854284
AYOUB JUSTIN L & SUZZANNE E	5532 EDIE PL NW	ALBUQUERQUE NM 87114-4613	5532 EDIE PL NW	ALBUQUERQUE NM 87114	*30 CORRECTED PLAT OI	0.14886109
CITY OF ALBUQUERQUE	PO BOX 1293	ALBUQUERQUE NM 87103		ALBUQUERQUE NM 87120	SELY PORT OF THE REM	0.1670449
BIRCH GAIL T RVT	1601 PENNSYLVANIA ST NE UNIT	ALBUQUERQUE NM 87110-5546	PEREZOSO TRL NW	ALBUQUERQUE NM 87120	LT 22 BLK 3 UNIT 14 VOL	0.362853
FRASIER FRED J & MARLENE JUNE T	1549 VISTA DE COLINAS DR	RIO RANCHO NM 87124-3072	5217 BOGART ST NW	ALBUQUERQUE NM 87120	LOT 13A BLK 4 SANTA FE	0.08888829
VIGIL PATRICK R	5920 OPEN SKY DR NW	ALBUQUERQUE NM 87120	5920 OPEN SKY DR NW	ALBUQUERQUE NM 87120	* 012 006THE HIGH RAN	0.17449709
ALVARADO MAURICIO A	6031 CYONUS AVE NW	ALBUQUERQUE NM 87114-4012	LYNN PL NW	ALBUQUERQUE NM 87120	*6 007VOLCANO CLIFFS	0.30492697
LKG PROPERTIES LLC	5704 CENTRAL AVE SW	ALBUQUERQUE NM 87105-1850	2451 ANGEL DR NW	ALBUQUERQUE NM 87120	LT 21 BLK 2 AMENDED PI	0.09732332
HPA III ACQUISITIONS 1 LLC	120 S RIVERSIDE PLAZA SUITE 201	CHICAGO IL 60606-6995	7409 PAINTED PONY TRL NW	ALBUQUERQUE NM 87120	LT 95 CORRECTED REPLA	0.19724683
SISNEROS JODI L	9404 CORSICO PL NW	ALBUQUERQUE NM 87114-3445	9404 CORSICO PL NW	ALBUQUERQUE NM 87114	LT 39 PLAT OF SOMMEF	0.18366304
TELLER RAE LYNN	2220 WESTFIELD ST	BRISTOL VA 24201-2331	N/A	ALBUQUERQUE NM 87120	* 013 007CORRECTED PL	0.31541515
MONTOYA LOUISE	9320 WOOD CREEK LN NW	ALBUQUERQUE NM 87120-7447	N/A	ALBUQUERQUE NM 87120	* 006 011VOLCANO CLIF	0.28901454
PENA ALEXANDRO ALONZO & PEN/	2300 BROOKSTONE DR NW	ALBUQUERQUE NM 87120-8036	2300 BROOKSTONE DR NW	ALBUQUERQUE NM 87120	LT 13-P1 BLK 4 VAC & RE	0.11485722
CHAVEZ FRED & SALLY H	8005 ESCARPMENT AVE NW	ALBUQUERQUE NM 87120	8005 ESCARPMENT AVE NW	ALBUQUERQUE NM 87120	LOT 5-P1 BLK 18 REPL FC	0.13479037
SERNA JEANETTE R	8008 CAMINO PAISANO NW	ALBUQUERQUE NM 87120-5908	8008 CAMINO PAISANO NW	ALBUQUERQUE NM 87120	LT 5 BLK 2 CORRECTED PI	0.16403914
MARQUEZ ROBERTA A	6127 JAMERS PL NW	ALBUQUERQUE NM 87120	6127 JAMERS PL NW	ALBUQUERQUE 87120	LT 15 CORRECTION PLAT	0.12860111
MARTINEZ SANDRA J & ALBERT R	9304 ALLEGIANCE ST NW	ALBUQUERQUE NM 87114-4588	9304 ALLEGIANCE ST NW	ALBUQUERQUE NM 87114	LT 26 PLAT FOR HERITAC	0.12108013
JOJOLA ESTEVAN DANIEL & MICHE	9005 RIO GALISTEO PL NW	ALBUQUERQUE NM 87114-6147	9005 RIO GALISTEO PL NW	ALBUQUERQUE 87114	LT 6 P1-G PLAT OF SANT	0.21459096
GUTIERREZ BRIDGET J & GILBERT J J	8627 MOCK HEATHER RD NW	ALBUQUERQUE NM 87120-4251	8627 MOCK HEATHER RD NW	ALBUQUERQUE 87120	LT 18 BLK 13 PLAT OF VI:	0.12617574
MONTOYA SHANE & DOMINGUEZ	2804 ACEQUIA DR SW	ALBUQUERQUE NM 87105-7002	8924 OSO CORRIDOR PL NW	ALBUQUERQUE 87114	LT 91-P1 CORRECTION PI	0.11319983
CHAVEZ FRANK P & RUIZ-CHAVEZ C	3003 TRANSPORT ST SE	ALBUQUERQUE NM 87106-4307	6411 CANAVIO RD NW	ALBUQUERQUE NM 87120	*00120004VOLCANO CL	0.31758306
MENDOZA BILLY JOE & LORETTA M	6504 MOON SHADOWS DR NW	ALBUQUERQUE NM 87120	6504 MOON SHADOWS DR NW	ALBUQUERQUE NM 87120	LT 28 PLAT FOR PETROG	0.17274772
GONZALES SANDRA L	8416 HAWK EYE RD NW	ALBUQUERQUE NM 87120	8416 HAWK EYE RD NW	ALBUQUERQUE 87120	LT 5 BLK 8 PLAT OF VIST,	0.10454548
BIGBIE JOHN CHRISTOPHER & HOY/	9708 CONEFLOWER DR NW	ALBUQUERQUE NM 87114-3440	9708 CONEFLOWER DR NW	ALBUQUERQUE NM 87114	LT 2 BLK 1 PLAT OF CHAN	0.87403476
FORSYTH JAMES E & PHYLLIS J	525 WELDON AVE	OAKLAND CA 94610-1630	9804 KOKOPELLI RD NW	ALBUQUERQUE NM 87114	LT 2-P1 BLK B CORRECTIC	0.13047035
CLOAK JOHN R III	8205 RANCHO LUCIDO NW	ALBUQUERQUE NM 87120-5831	N/A	ALBUQUERQUE NM 87120	*8 005VOLCANO CLIFFS	0.29688236
TOP TERRACES INC	171 PIER AVE #351	SANTA MONICA CA 90405-5311	UNSER BLVD NW	ALBUQUERQUE 87114	LT 1 BULK LAND PLAT FO	1.73813218
MACK DOREEN	6405 KOCHIS RD NW	ALBUQUERQUE NM 87120-3201	6405 KOCHIS RD NW	ALBUQUERQUE NM 87120	LT 21 BLK A AMENDED &	0.12088973
GARCIA ROSEMARY	7212 HEARTH DR NW	ALBUQUERQUE NM 87120	7212 HEARTH DR NW	ALBUQUERQUE NM 87120	LT 22-A BLK 1 HOMESTE	0.1643309
WRIGHT JO ANNE	6708 LAMAR AVE NW	ALBUQUERQUE NM 87120-3559	6708 LAMAR AVE NW	ALBUQUERQUE NM 87120	LOT 6-A BLK 8 PLAT OF L	0.11771101
ROYBAL DAVID J & MARIE C	9601 STONE ST NW	ALBUQUERQUE NM 87114	9609 BAJADA DR NW	ALBUQUERQUE NM 87114	LT 63-P1 BLK A CORRECT	0.18699504
HARDIN FRANK R & LOUELLA O	4 LOMA DE LA VIDA	SANTA FE NM 87506-7989	5304 VICKSBURG DR NW	ALBUQUERQUE NM 87120	LT 1 BLK 2 CORRECTED RI	0.16732683
BARKER CECILY & BARON	8412 BOUVARDIA AVE NW	ALBUQUERQUE NM 87120-4266	8412 BOUVARDIA AVE NW	ALBUQUERQUE 87120	LT 7 BLK 12 PLAT OF VIS'	0.17217006
SIERRA JUAN C	10201 PRESCOTT DR NW	ALBUQUERQUE NM 87114	N/A	ALBUQUERQUE NM 87120	* 011 007CORRECTED PL	0.26513917
TAVANI PATRICIA L	8300 CASCADE PARK AVE NW	ALBUQUERQUE NM 87120-6523	8300 CASCADE PARK AVE NW	ALBUQUERQUE NM 87120	LOT 8 P1 BLK 9 VACATIO	0.19471696
JOHNSON BRIAN D & DAVEENA C	8515 WILD DUNES RD NW	ALBUQUERQUE NM 87120	8515 WILD DUNES RD NW	ALBUQUERQUE 87120	LT 10 BLK 24 PLAT OF VI:	0.18450893
GALLEGOS DELLA	5675 COLD CREEK AVE NW	ALBUQUERQUE NM 87114	5675 COLD CREEK AVE NW	ALBUQUERQUE 87114	LT 4 PLAT OF SUNDANCE	0.11922548
YEARY PAT EUGENE SR & KATHLEEN	5605 BALD EAGLE RD NW	ALBUQUERQUE NM 87114-6100	5605 BALD EAGLE RD NW	ALBUQUERQUE 87114	LT 15 BLK 3 PLAT OF SUN	0.10833268
PORTER BARRY A & DEBORAH L	5100 CUMBERLAND PL NW	ALBUQUERQUE NM 87120	5100 CUMBERLAND RD NW	ALBUQUERQUE NM 87120	LT 161 PLAT OF SHENAN	0.21533381
CITY OF ALBUQUERQUE	PO BOX 2248	ALBUQUERQUE NM 87103-2248	N/A	ALBUQUERQUE NM 87120	DRAINAGE UTILITY & PE	0.07488598
BASHAM ESTHER	10348 2ND ST NW	ALBUQUERQUE NM 87114	N/A	ALBUQUERQUE NM 87120	*1 010VOLCANO CLIFFS	0.27529151
PRINZ HOWARD E & BARBARA L TRI	6715 LAMAR AVE NW	ALBUQUERQUE NM 87120-3560	6715 LAMAR NW	ALBUQUERQUE NM 87120	LOT 8 BLK 10 RINCON SU	0.12126467

RAVIKOTIMATAM RAHUL	2828 MONUMENT DR NW	ALBUQUERQUE NM 87120-6526	2828 MONUMENT DR NW	ALBUQUERQUE NM 87120	LOT 9-P1 BLK 24 REPLAT	0.13749371
ROPER DAVID A & DONNA M	8115 CAMINO PAISANO NW	ALBUQUERQUE NM 87120-5917	8115 CAMINO PAISANO NW	ALBUQUERQUE NM 87120	LT 17 BLK 4 UNIT IIA PLA	0.16265775
GONZALEZ JOSE A & EVELYN P	9012 LADRON DR NW	ALBUQUERQUE NM 87114	9012 LADRON DR NW	ALBUQUERQUE NM 87114	LT 88A-P1 PLAT OF TAO:	0.18360258
MONTOYA JOHN V & CHRISTINE L	2223 WEDGEWOOD CT NW	ALBUQUERQUE NM 87120-5615	2223 WEDGEWOOD CT NW	ALBUQUERQUE NM 87120	LOT 6-P1 BLK 8 CORRECT	0.19528988
WARFIELD STEPHEN C & SANDRA C	8340 MILLSTREAM PL NW	ALBUQUERQUE NM 87120-5610	8340 MILLSTREAM PL NW	ALBUQUERQUE NM 87120	LT 43-P1 BLK 8 CORRECTI	0.20478229
WILSON DAVID M & KAREN L	5909 PAINTED PONY DR NW	ALBUQUERQUE NM 87120-4813	5909 PAINTED PONY DR NW	ALBUQUERQUE NM 87120	LT 22 CORRECTED REPLA	0.21506795
SPRINGER ERIC J TRUSTEE SPRINGE	7513 TAMARRON PL NE	ALBUQUERQUE NM 87109	N/A	ALBUQUERQUE NM 87120	*10 007VOLCANO CLIFF	0.31355271
WILLIAMS DOLLIE E	7112 TESUQUE NW	ALBUQUERQUE NM 87120	7112 TESUQUE NW	ALBUQUERQUE NM 87120	* 004 005THE HIGH RAN	0.17161006
GUSICH JOHN R	7200 MINEHEAD ST NW	ALBUQUERQUE NM 87120-3549	7200 MINEHEAD ST NW	ALBUQUERQUE NM 87120	*10 8-A AMENDED REPL	0.2111297
TENORIO CHARLES JR & GLORIA	6608 FLYNN AVE NW	ALBUQUERQUE NM 87120-2085	6608 FLYNN AVE NW	ALBUQUERQUE NM 87120	*12-A 8 REPL OF (AMEN	0.11134412
SANDOVAL ALBERT L	4132 LA PURISIMA DR	LAS CRUCES NM 88011-8426	6524 ARCILLA PL NW	ALBUQUERQUE NM 87120	* 004 004VOLCANO CLIF	0.3350316
CITY OF ALBUQUERQUE	PO BOX 1293	ALBUQUERQUE NM 87103	N/A	ALBUQUERQUE NM 87120	* 018 011VOLCANO CLIF	0.26624664
NATHARIUS PAMELA	9327 DROLET DR NW	ALBUQUERQUE NM 87114	9327 DROLET DR NW	ALBUQUERQUE NM 87114	LT 13-P1 PLAT FOR TRAI	0.12177529
JOYCE JAMES J	8024 CAMINO PAISANO NW	ALBUQUERQUE NM 87120-5908	8024 CAMINO PAISANO NW	ALBUQUERQUE NM 87120	LT 1 BLK 2 CORRECTED PI	0.21149413
BEDROCK PARTNERSHIP C/O CENTE	1509 HARVARD CT NE	ALBUQUERQUE NM 87106-3712		ALBUQUERQUE NM 87114	TR OF LAND IN W1/2 NV	4.64728293
AGUILAR DAVID & LOU	2331 ARROYO FALLS ST NW	ALBUQUERQUE NM 87121	2331 ARROYO FALLS ST NW	ALBUQUERQUE NM 87120	LT 117 PLAT OF WATERS	0.22351082
BARKER JASON & MICHELLE	6508 VISTA DEL PRADO NW	ALBUQUERQUE NM 87120-7027	6508 VISTA DEL PRADO NW	ALBUQUERQUE NM 87120	* 005 003VOLCANO CLIF	0.30276265
RIVERA TITO & ROSALIA CO-TRUST	8300 CHILTE PINE RD NW	ALBUQUERQUE NM 87120-4348	8300 CHILTE PINE RD NW	ALBUQUERQUE 87120	LT 11 BLK 3 PLAT OF VIS	0.12618202
BACA GLORIA M & BACA PATRICIA	6601 AZUELO AVE NW	ALBUQUERQUE NM 87120-2081	6601 AZUELO AVE NW	ALBUQUERQUE NM 87120	* 30 6 AMENDED PLAT C	0.08830253
BURGER SCOTT	6817 LAMAR AVE NW	ALBUQUERQUE NM 87120-3578	6817 LAMAR AVE NW	ALBUQUERQUE NM 87120	LOT 5 BLK 1 RINCON SUB	0.14532406
CITY OF ALBUQUERQUE	PO BOX 1293	ALBUQUERQUE NM 87103-2248	N/A	ALBUQUERQUE NM 87114	TRACT 1-A-1 PLAT OF TR	18.6893033
BUCHANAN WILLIAM R & CATHERII	8830 PHYLISS AVE	SARASOTA FL 34231-7720	N/A	ALBUQUERQUE NM 87114	TR IN NW OF NE OF SW	4.94644276
PINO GERALD A & VANESSA M	7319 MAYO ST NW	ALBUQUERQUE NM 87105	7319 MAYO ST NW	ALBUQUERQUE NM 87120	*20 8-A AMENDED REPL	0.21454341
RICHE HOWARD W	6833 TESUQUE DR NW	ALBUQUERQUE NM 87120-4811	6833 TESUQUE DR NW	ALBUQUERQUE NM 87120	* 019 002VOLCANO CLIF	0.27719794
MOHAMMAD MOHAMMAD F	9911 PINOT NOIR AVE SW	ALBUQUERQUE NM 87121-5293		ALBUQUERQUE NM 87120	LT 1 BLK 3 UNIT 14 VOLC	0.3018094
PILGREEN SCOTT D & CARA R	6120 BLACK RIDGE DR NW	ALBUQUERQUE NM 87120-2184	6120 BLACK RIDGE DR NW	ALBUQUERQUE NM 87120	LT 10 BLK C AMENDED &	0.11814385
ROMERO OLIVIA D	7508 PAINTED PONY TRL NW	ALBUQUERQUE NM 87120-3070	7508 PAINTED PONY TRL NW	ALBUQUERQUE NM 87120	LT 41 CORRECTED REPLA	0.17289827
PARK ALYCIA RENEE	6620 RIM ROCK CIR NW	ALBUQUERQUE NM 87120-3193	6620 RIM ROCK CIR NW	ALBUQUERQUE NM 87120	LT 6 BLK 2 PLAT OF UNSE	0.30691895
HASKEW KRISANNE	4716 BASIN CREEK TRL NW	ALBUQUERQUE NM 87120-2867	4716 BASIN CREEK TRL NW	ALBUQUERQUE NM 87120	* 62 HOMESTEAD HILLS	0.19668054
STROUD JOHN M & MELISSA A CO-	8902 PARAMOUNT CT NE	ALBUQUERQUE NM 87122-3053	N/A	ALBUQUERQUE NM 87120	*9 003VOLCANO CLIFFS	0.67397637
VIGIL DAVID A & DENA M	6232 WHITEMAN DR NW	ALBUQUERQUE NM 87120	6232 WHITEMAN DR NW	ALBUQUERQUE NM 87120	* 003 006VOLCANO CLIF	0.34138744
ZAVYALOVA TATYANA V	6704 UPPER CANYON CT NW	ALBUQUERQUE NM 87120	6704 UPPER CANYON CT NW	ALBUQUERQUE NM 87120	LOT 41-P1 SUBDIVISION	0.10330432
GURULE ALFRED E & LORETTA M	7205 DODGE TRL NW	ALBUQUERQUE NM 87120-2961	7205 DODGE TRL NW	ALBUQUERQUE NM 87120	* 12 CORRECTED PLAT C	0.28132972
SIGLER JASON & ANNE V	5114 VICKSBURG DR NW	ALBUQUERQUE NM 87120-4514	5114 VICKSBURG DR NW	ALBUQUERQUE NM 87120	LOT 50 BLK 2 CORRECTEI	0.15235363
GIL VIRGILIO S	6506 CALLE REDONDA NW	ALBUQUERQUE NM 87120-2728	N/A	ALBUQUERQUE NM 87120	TRACT D-1 CORRECTED F	4.11136048
PIERCE EDWARD H IV & KIMBERLY	6023 BLACK RIDGE DR NW	ALBUQUERQUE NM 87120-2181	6023 BLACK RIDGE DR NW	ALBUQUERQUE NM 87120	LT 23 BLK D AMENDED &	0.12174359
WAGNER GLENN L R	9700 BIG SAGE DR NW	ALBUQUERQUE NM 87114-3430	9700 BIG SAGE DR NW	ALBUQUERQUE NM 87114	LT 10 BLK 2 PLAT OF CHA	1.05221075
RUIZ DEVELOPMENT LC	PO BOX 66960	ALBUQUERQUE NM 87193-6960	N/A	ALBUQUERQUE NM 87114	TR OF LAND IN SEC 18 T:	5.02577215
GESSLER AMANDA & GREER	5112 MARCADAS RD NW	ALBUQUERQUE NM 87114-4367	5112 MARCADAS RD NW	ALBUQUERQUE NM 87114	LT 52-P1 BLK A CORRECT	0.23916439
HAMMOND CARL	3205B THOMPSON ST	AUSTIN TX 78702-3124	BRAVE RD NW	ALBUQUERQUE NM 87120	*6 009VOLCANO CLIFFS	0.33996526
OCHOA SHARRON L	9604 IRON ROCK DR NW	ALBUQUERQUE NM 87114-4721	9623 ADINA LN NW	ALBUQUERQUE NM 87114 5263	LT 95 PLAT OF VITTORIA	0.11111035
ARMIJO CHRIS J & MONICA R	7108 VISTA TERRAZA DR NW SUI	ALBUQUERQUE NM 87120	7108 VISTA TERRAZA DR NW	ALBUQUERQUE 87120	LT 3A-P1 BLK 2 PLAT OF I	0.15650967
HERNANDEZ MICHAEL & ALICIA	2305 WATERSHED DR NW	ALBUQUERQUE NM 87120	2305 WATERSHED DR NW	ALBUQUERQUE NM 87120	LT 44 PLAT OF WATERSH	0.37769621

LUNA CRESPI N G	5333 ROANOKE AVE NW	ALBUQUERQUE NM 87120-4547	5333 ROANOKE DR NW	ALBUQUERQUE NM 87120	LT 126 SHENANDOAH UN	0.17887135
ALLEN CHRISTOPHER & LEKEISHA	5009 STARFIRE PL NW	ALBUQUERQUE NM 87120-2010	5009 STARFIRE PL NW	ALBUQUERQUE NM 87120	LT 7 PLAT FOR VOLCAN	0.0741636
ALUZZO ROSA MARIA & PADILLA N	8336 MOCK HEATHER RD NW	ALBUQUERQUE NM 87120	8336 MOCK HEATHER RD NW	ALBUQUERQUE 87120	LT 1 BLK 4 PLAT OF VIST.	0.11690616
CRABTREE JAMES F	6460 MOJAVE ST NW	ALBUQUERQUE NM 87120-4826	6456 MOJAVE ST NW	ALBUQUERQUE NM 87120	LT 9-H-1 PLAT OF LOTS 9	0.19023471
CITY OF ALBUQUERQUE	PO BOX 1293	ALBUQUERQUE NM 87103-2248	N/A	ALBUQUERQUE NM 87120	* 031 001VOLCANO CLIF	0.43736419
BEGAY DAVID T	5737 PARADISE BLVD NW	ALBUQUERQUE NM 87114-4927	5737 PARADISE BLVD NW	ALBUQUERQUE NM 87114	* 021 019ROBERSON RIC	0.22708359
INIGHT DENISE H	7100 TESUQUE DR NW	ALBUQUERQUE NM 87120	7100 TESUQUE DR NW	ALBUQUERQUE NM 87120	* 001 005THE HIGH RAN	0.22068301
GOULD JEFFRY ALAN & KUMMEREF	7533 THORNWOOD DR NW	ALBUQUERQUE NM 87120-4551	7533 THORNWOOD DR NW	ALBUQUERQUE NM 87120	LT 38 SHENANDOAH UNI	0.17654425
KUSKOV BRIANNA LAYNE & ARTEM	7504 RICHMOND HILL RD NW	ALBUQUERQUE NM 87120-4552	7504 RICHMOND HILL RD NW	ALBUQUERQUE NM 87120	LT 116 SHENANDOAH UI	0.18472404
MALARSIE JAMES L & ROXANN TRL	7912 AGUILA ST NW	ALBUQUERQUE NM 87120-7006	7912 AGUILA ST NW	ALBUQUERQUE NM 87120	LT 6-A-1 BLK 9 PLAT OF L	0.33299787
ISMOND MARK WESLEY TRUSTEE I	510 MIRAMONTE DR	SANTA BARBARA CA 93109-1413	6129 PICTURE ROCK PL NW	ALBUQUERQUE NM 87120	LT 33-P1 PLAT OF THE TI	0.08394723
CISAR HARRY J & SOPHIA	6420 KOCHIS RD NW	ALBUQUERQUE NM 87120-3203	6420 KOCHIS RD NW	ALBUQUERQUE NM 87120	LT 20 BLK B AMENDED &	0.14761499
KRAMER BARRY JAY & JOAN B	1890 S 250 W	PERRY UT 84302-4544	N/A	ALBUQUERQUE NM 87120	* 013 005VOLCANO CLIF	0.26760137
TAPIA RAYMOND R & MARY ANN	1621 BLUFFSIDE PL NW	ALBUQUERQUE NM 87105-1001	6543 AZOR LN NW	ALBUQUERQUE NM 87120	* 004 005VOLCANO CLIF	0.30215929
CITY OF ALBUQUERQUE	PO BOX 1293	ALBUQUERQUE NM 87103	N/A	ALBUQUERQUE NM 87120	TRACT-3 OF BOND RANC	20.61864913
CITY OF ALBUQUERQUE	PO BOX 2248	ALBUQUERQUE NM 87103-2248	N/A	ALBUQUERQUE NM 87120	* 048 006VOLCANO CLIF	0.50443225
MARTINEZ GILBERT L & DANA R	8701 DESERT RAIN RD NW	ALBUQUERQUE NM 87120-3254	8701 DESERT RAIN RD NW	ALBUQUERQUE NM 87120	LT 64 PLAT OF WATERSH	0.22078687
CLARK ROCK E & LAURA M	8640 MESA TOP RD NW	ALBUQUERQUE NM 87120-4310	8640 MESA TOP RD NW	ALBUQUERQUE 87120	LT 2 BLK 27 PLAT OF VIS	0.1827052
SUMNER ADAM W	8509 BOUVARDIA AVE NW	ALBUQUERQUE NM 87120-4269	8509 BOUVARDIA AVE NW	ALBUQUERQUE 87120	LT 2 BLK 10 PLAT OF VIS	0.15213161
CASADOS ANTHONY H & CAROL L	9615 JACKS CREEK RD NW	ALBUQUERQUE NM 87114-6098	9615 JACKS CREEK DR NW	ALBUQUERQUE 87114	LT 15 BLK 2 PLAT OF SUN	0.10865781
HERMAN DAVID J & YUNNHWA ME	8701 TIA CHRISTINA DR NW	ALBUQUERQUE NM 87114-5759	8701 TIA CHRISTINA DR NW	ALBUQUERQUE NM 87114	LT 15-P1 BLK 6 VACATIO	0.18661581
TRUJILLO CHRISTY A	7545 DEERFIELD RD NW	ALBUQUERQUE NM 87120-4533	7545 DEERFIELD RD NW	ALBUQUERQUE NM 87120	LT 27 SHENANDOAH UNI	0.18149352
THIGPEN THOMAS M & MINTA R T	7408 PAINTED PONY TRL NW	ALBUQUERQUE NM 87120-3095	7408 PAINTED PONY TRL NW	ALBUQUERQUE NM 87120	LT 47 CORRECTED REPLA	0.18389011
WILT RYAN & BRANDICE	5001 GINGER CT NW	ALBUQUERQUE NM 87120-4424	5001 GINGER CT NW	ALBUQUERQUE NM 87120	LT 24 BLK 4 RINCON SUBI	0.19076619
OKAMOTO YOSHIHIRO ROY	6015 LEGENDS AVE NW	ALBUQUERQUE NM 87120-3776	6015 LEGENDS AVE NW	ALBUQUERQUE NM 87120 3776	LOT 71 PLAT OF STORY F	0.14623444
RUIZ DEVELOPMENT LC	PO BOX 66960	ALBUQUERQUE NM 87193-6960	N/A	ALBUQUERQUE NM 87114	T11N R2E SEC 18 TRACT	5.03727716
RODRIGUEZ MIGUEL A	6724 SEVILLE PL NW	ALBUQUERQUE NM 87120-3028	6724 SEVILLE PL NW	ALBUQUERQUE NM 87120	* 049 007VOLCANO CLIF	0.33561219
WHITEHEAD JEANETTE E & ROBERT	5917 PRAIRIE NIGHT LN NW	ALBUQUERQUE NM 87120-3093	5917 PRAIRIE NIGHT LN NW	ALBUQUERQUE NM 87120	* 032 006THE HIGH RAN	0.16127808
MAESTAS NICHOLAS & DIONDRA	6211 KEYENTA PL NW	ALBUQUERQUE NM 87120-3281	6211 KEYENTA PL NW	ALBUQUERQUE NM 87120	* 004 008VOLCANO CLIF	0.5144522
BRITO DOLORES A	6216 WHISPER RIDGE DR NW	ALBUQUERQUE NM 87120	6216 WHISPER RIDGE DR NW	ALBUQUERQUE NM 87120	LT 31 BLK A AMENDED &	0.12446617
APODACA RALPH F & EVA	4401 RANCHO REDONDO NW	ALBUQUERQUE NM 87120-1433	7200 BANGOR NW	ALBUQUERQUE NM 87120	*13 7-A AMENDED REPL	0.19631713
LUJAN GILBERT L	4916 BUTTE PL NW	ALBUQUERQUE NM 87120-4441	4916 BUTTE PL NW	ALBUQUERQUE NM 87120	LOT 55 SANTA FE VILLAI	0.0774602
WILLIAMS KEVIN	9020 LADRON DR NW	ALBUQUERQUE NM 87114-5935	9020 LADRON DR NW	ALBUQUERQUE NM 87114	LT 86A-P1 PLAT OF TAO:	0.18274636
SPINROD EVAN M & PATTY HOO-SI	2865 PTARMIGAN DR APT 1	WALNUT CREEK CA 94595-3139	9616 ADINA LN NW	ALBUQUERQUE NM 87114 5263	LT 81 PLAT OF VITTORIA	0.13487271
COLUCCI ANTHONY J & JOYCE A	PO BOX 65056	ALBUQUERQUE NM 87193	9908 BRUNSWICK PL NW	ALBUQUERQUE NM 87114	LT 22 BLK D PLAT FOR PA	0.11172252
ROYBAL ANNA MARIE & GILBERT M	6100 BRAHMA DR NW	ALBUQUERQUE NM 87120-3059	6100 BRAHMA CT NW	ALBUQUERQUE NM 87120	* 010 003THE HIGH RAN	0.17552982
RABADI SHARIF A & SAMIA S TRUS	11201 SAN ANTONIO DR NE	ALBUQUERQUE NM 87122-1049	GLUCKMAN AVE NW	ALBUQUERQUE NM 87114	*21A UNIT 1 OF PARADI	0.47964386
RICE MATTHEW NEUBAUER & LAUF	9335 DROLET DR NW	ALBUQUERQUE NM 87114-1341	9335 DROLET DR NW	ALBUQUERQUE NM 87114	LT 15-P1 PLAT FOR TRAI	0.12175028
TRUJILLO MICHAEL A & JANE D	9205 DROLET DR NW	ALBUQUERQUE NM 87114-1342	9205 DROLET DR NW	ALBUQUERQUE NM 87114	LT 2-P1 PLAT FOR TRAIL	0.15748679
RYAN SOTEL LLC	2824 LAS CRUCES RD NE	ALBUQUERQUE NM 87110	5588 TIMBERFALLS RD NW	ALBUQUERQUE NM 87114	LT 44 BLK D PLAT FOR PA	0.12398005
CHAVEZ JULIAN C & NICOLE M	7515 STAUNTON PL NW	ALBUQUERQUE NM 87120-4567	7515 STAUNTON PL NW	ALBUQUERQUE NM 87120	LT 13 SHENANDOAH UNI	0.31138406
WILKIE STEVE & DAYNA	1500 COORS BLVD NW SUITE B	ALBUQUERQUE NM 87121-1100	N/A	ALBUQUERQUE NM 87120	* 019 006CORRECTED PL	0.29801934
BOYCE THOMAS W & SHEILA	7105 SETTLEMENT WAY NW	ALBUQUERQUE NM 87120-2926	7105 SETTLEMENT WAY NW	ALBUQUERQUE NM 87120	*029 003 HOMESTEAD I	0.21647733

SALAZAR PHIL & BETH	6209 MOJAVE AVE NW	ALBUQUERQUE NM 87120	6209 MOJAVE AVE NW	ALBUQUERQUE NM 87120	LT 5 UNIT 2 PLAT OF UNI	0.31404175
DEGANI MARK & SARAH	5820 MAFRAQ AVE NW	ALBUQUERQUE NM 87114-6070	5820 MAFRAQ AVE NW	ALBUQUERQUE NM 87114	LT 31 BLK 5 PLAT OF PAR	0.09700296
LOPEZ JOSE H & IRENE C	6243 ZALTANA RD NW	ALBUQUERQUE NM 87120-5596	6243 ZALTANA RD NW	ALBUQUERQUE NM 87120	LT 41 CORRECTION PLAT	0.10803121
RAMIREZ-TAYLOR MARIA E & TAYL	6344 BUENOS AIRES PL NW	ALBUQUERQUE NM 87120-2104	6344 BUENOS AIRES PL NW	ALBUQUERQUE NM 87120	* 029 VOLCANO CLIFFS :	0.33226388
HUBBELL-ESPINOSA MARSHA A & P	9628 JACKS CREEK RD NW	ALBUQUERQUE NM 87114-6097	9628 JACKS CREEK DR NW	ALBUQUERQUE 87114	LT 31 BLK 1 PLAT OF SUN	0.13629194
TOOTOONCHI ALI A & FARAMARZ	2623 CAMPBELL RD NW	ALBUQUERQUE NM 87104-3105	N/A	ALBUQUERQUE NM 87120	TRACT 18 VOLCANO CLIF	2.73580944
FARMERS RANCH LTD C/O ROBERS	7700 OURAY RD NW	ALBUQUERQUE NM 87120	N/A	ALBUQUERQUE NM 87120	TR 4B1 SANTA FE VILLAC	3.1532082
NAGY ALEXANDER Z	4616 FIREWHEEL RD NW	ALBUQUERQUE NM 87120-5274	4616 FIREWHEEL RD NW	ALBUQUERQUE NM 87120	LT 36 PRAIRIE RIDGE UNI	0.23217539
GONZALES JOSEPH E & ROBERTA L	5305 NORTE VISTA RD NW	ALBUQUERQUE NM 87114	5305 NORTE VISTA RD NW	ALBUQUERQUE NM 87114	LOT 11-P1 BLK A CORREC	0.13625558
HOOKER THOMAS F JR TRUSTEE R	9708 BIG SAGE DR NW	ALBUQUERQUE NM 87114-3430	9708 BIG SAGE DR NW	ALBUQUERQUE NM 87114	LT 12 BLK 2 PLAT OF CHA	1.02674702
MACHUCA JAVIER N & ROYANNE M	6500 JADE DR NW	ALBUQUERQUE NM 87120	6500 JADE DR NW	ALBUQUERQUE NM 87120	LT 6 BLK 5 PLAT OF UNSE	0.26009759
BALABAN GARY & DAWN & BALABA	6129 THUNDERBIRD CIR NW	ALBUQUERQUE NM 87120-2163	N/A	ALBUQUERQUE NM 87120	TRACT 25 VOLCANO CLIF	2.50685473
MCGUIRE CATHERINE M	4952 ROSEMARY DR NW	ALBUQUERQUE NM 87120	4952 ROSEMARY DR NW	ALBUQUERQUE NM 87120	LT 46 BLK 3 RINCON SUB'	0.17548264
ROMERO STEPHANIE & CARLOS	2818 MONTCLAIRE DR NE	ALBUQUERQUE NM 87110-2920	7828 URRACA ST NW	ALBUQUERQUE NM 87120	* 002 006VOLCANO CLIF	0.26163253
HPA III ACQUISITIONS 1 LLC	120 S RIVERSIDE PLAZA SUITE 201	CHICAGO IL 60606-6995	6204 WHISPER RIDGE DR NW	ALBUQUERQUE NM 87120	LT 28 BLK A AMENDED &	0.11825481
LA CUENTISTA SUBDIVISION UNIT :	PO BOX 67590	ALBUQUERQUE NM 87193-7590		ALBUQUERQUE 87120	TR 6 PLAT OF LA CUENTI	0.20528906
CITY OF ALBUQUERQUE	PO BOX 1293	ALBUQUERQUE NM 87103-2248	N/A	ALBUQUERQUE NM 87120	* 015 002VOLCANO CLIF	0.24863801
ROMERO COLTON ANDREW & MAI	5932 ERMEMIN AVE NW	ALBUQUERQUE NM 87114-5993	5932 ERMEMIN AVE NW	ALBUQUERQUE NM 87114	LT 4 BLK 3 PLAT OF PARA	0.10110654
SPERLING-PIERCE AURA J	6609 ASTAIR AVE NW	ALBUQUERQUE NM 87120-4406	6609 ASTAIR NW	ALBUQUERQUE NM 87120	*20 5 AMENDED PLAT O	0.09050324
GALLEGOS BENITO & ANN M	8616 MESA RAIN RD NW	ALBUQUERQUE NM 87120	8616 MESA RAIN RD NW	ALBUQUERQUE NM 87120	LT 59 PLAT OF WATERSH	0.28311496
RODRIGUEZ ALEX & NANCY	6531 VISTA DEL PRADO RD NW	ALBUQUERQUE NM 87120-7028	6531 VISTA DEL PRADO NW	ALBUQUERQUE NM 87120	* 017 004VOLCANO CLIF	0.31466191
VIGIL NICHOLE D	9704 PUCCINI TRL NW	ALBUQUERQUE NM 87114-5273	9704 PUCCINI TRL NW	ALBUQUERQUE NM 87114	LT 38 PLAT OF VITTORIA	0.10263957
HARRISON RANDOLPH J & DEBBIE L	7568 RICHMOND HILL RD NW	ALBUQUERQUE NM 87120-4559	7568 RICHMOND HILL RD NW	ALBUQUERQUE NM 87120	LT 123 SHENANDOAH UI	0.1807265
URIAS VICKIE A	7005 METE SOL DR NW	ALBUQUERQUE NM 87120-4277	7005 METE SOL DR NW	ALBUQUERQUE 87120	LT 8 BLK 9 PLAT OF VIST,	0.15916276
BOWLES ADAM PATRICK & LOIACC	8909 BALSAM GLADE RD NW	ALBUQUERQUE NM 87114-5985	8909 BALSAM GLADE RD NW	ALBUQUERQUE 87114	LT 45-P1 CORRECTION PI	0.10806424
HERRERA EPIE	491 CIRCLE DR	SANTA FE NM 87501	9612 JACKS CREEK DR NW	ALBUQUERQUE 87114	LT 35 BLK 1 PLAT OF SUN	0.11050051
RUIZ MELANIE A	6424 ALOE RD NW	ALBUQUERQUE NM 87120-4279	6424 ALOE RD NW	ALBUQUERQUE 87120	LT 9 BLK 1 PLAT OF LA CL	0.17022522
NUCITO IRA LLC	3417 STARDUST CT NE	ALBUQUERQUE NM 87110-2241	N/A	ALBUQUERQUE NM 87120	005TRACT 8 OF VOLCAN	0.31852485
LOTZ JEFFERY D & PATRICIA D	6500 MESA SOLANA PL NW	ALBUQUERQUE NM 87120	N/A	ALBUQUERQUE NM 87120	* 003 006VOLCANO CLIF	0.37161437
LIBBY NATASHA F	5218 FAIRFAX DR NE	ALBUQUERQUE NM 87114-4662	5218 FAIRFAX DR NW	ALBUQUERQUE NM 87114	* 003 014PARADISE HILI	0.37451486
HALFACRE ROBERT A JR & DAWN	7464 WEMINUCHE RD NW	ALBUQUERQUE NM 87114-6458	6609 SUJETO RD NW	ALBUQUERQUE NM 87120	LT 35 BLK 6 VOLCANO CL	0.77565957
DURAN NOELLE LINDSEY	6904 SEDGE NW	ALBUQUERQUE NM 87120-4151	6904 SEDGE RD NW	ALBUQUERQUE NM 87120	LT 4 BLK 4 RINCON SUBD	0.14244922
JOHNSON DAMON M	6366 MELODY LN	EXCELSIOR MN 55331	N/A	ALBUQUERQUE NM 87120	* 016 001VOLCANO CLIF	0.40767992
PALLARES FRANCISCO L & BARRAZA	5300 ANTEQUERA RD NW APT 151	ALBUQUERQUE NM 87120-4572	6508 PETIRROJO RD NW	ALBUQUERQUE NM 87120	* 011 011VOLCANO CLIF	0.31819934
ALTHOFF JOHN J & BARBARA JEAN	2612 LAVA BLUFF DR NW	ALBUQUERQUE NM 87120-6500	2612 LAVA BLUFF DR NW	ALBUQUERQUE NM 87120	LT 19 P1 BLK 15 VACATIC	0.24012522
TAFOYA BOBBY D	2915 MONUMENT DR NW	ALBUQUERQUE NM 87120	2915 MONUMENT DR NW	ALBUQUERQUE NM 87120	LOT 8-P1 BLK 23 REPLAT	0.13319456
LUCERO SUZETTE A	8004 DARK MESA AVE NW	ALBUQUERQUE NM 87120-6532	8004 DARK MESA AVE NW	ALBUQUERQUE NM 87120	LOT 8-P1 BLK 21 REPLAT	0.13268888
MANKLE LAWBERT & GWENDOLYN	6924 TREE LINE AVE NW	ALBUQUERQUE NM 87114-5973	6924 TREE LINE AVE NW	ALBUQUERQUE 87114	LT 13-P1 CORRECTION PI	0.10839624
TAN TAI-HO & VIRGINIA L	680 TOTAVI	LOS ALAMOS NM 87544	N/A	ALBUQUERQUE NM 87120	TRACT 7B REPLAT TR 7 U	2.47969715
UNITED STATES OF AMERICA	PO BOX 728	SANTA FE NM 87504-0728	RIM ROCK DR NW	ALBUQUERQUE NM 87120	* 035 008VOLCANO CLIF	0.29031271
CASH JASON	9555 SUN DANCER DR NW	ALBUQUERQUE NM 87114-6093	9555 SUN DANCER DR NW	ALBUQUERQUE 87114	LT 9 BLK 1 PLAT OF SUNE	0.10832328
JIM MICHAEL	7009 VISTA TERRAZA DR NW	ALBUQUERQUE NM 87120-4273	7009 VISTA TERRAZA DR NW	ALBUQUERQUE 87120	LT 11A-P1 BLK 14 PLAT C	0.14930653
A & S CONSTRUCTION LLC	1405 BELLROSE AVE NW	ALBUQUERQUE NM 87107-3407	N/A	ALBUQUERQUE NM 87120	*4 003VOLCANO CLIFFS	0.33227258

BEDNAR RORY J & AMY M	5128 ROANOKE AVE NW	ALBUQUERQUE NM 87120-4541	5128 ROANOKE AVE NW	ALBUQUERQUE NM 87120	LT 68 SHENANDOAH UNI	0.16316311
GARRETT THEODORE E JR & KAREN	1130 LANES END NW	ALBUQUERQUE NM 87114-1980		ALBUQUERQUE NM 87114	TRACT B PLAT OF TRACT	7.59274072
REYES JOE & LUCY TRUSTEES REYES	200 VALENCIA DR SE APT 353	ALBUQUERQUE NM 87108-5523	RIM ROCK DR NW	ALBUQUERQUE NM 87120	* 037 008VOLCANO CLIF	0.46920741
GILBERT MITCHELL C & KNAPP DIAN	6436 MOJAVE ST NW	ALBUQUERQUE NM 87120-4826	6436 MOJAVE ST NW	ALBUQUERQUE NM 87120	LOT 9-E PLAT FOR MOJA	0.14374785
PADILLA JEANETTE M & ARTHUR D	PO BOX 45471	RIO RANCHO NM 87124-5471	8000 EMERALD DR NW	ALBUQUERQUE NM 87120	* 013 011VOLCANO CLIF	0.32235807
WADE BARBARA ANN TRUST	2700 E 20TH ST	FARMINGTON NM 87402-4402	7005 TESUQUE DR NW	ALBUQUERQUE NM 87120	* 002 005VOLCANO CLIF	0.24216278
MONCADA JAVIER & DYANIRA	6409 BELLINI LN NW	ALBUQUERQUE NM 87114-5272	6409 BELLINI LN NW	ALBUQUERQUE NM 87114	LT 3 PLAT OF VITTORIA :	0.11111245
TAOS AT THE TRAILS HOMEOWNEI	707 BROADWAY BLVD NE SUITE 5	ALBUQUERQUE NM 87102-2327		ALBUQUERQUE NM 87114	TR B-1 PLAT OF TAOS AT	0.06093838
STATE OF NEW MEXICO STATE LAN	PO BOX 6850	SANTA FE NM 87502-6850	N/A	ALBUQUERQUE NM 87120	* 002 001VOLCANO CLIF	0.67379909
MILLIGAN CHARLES J & BATES JEAN	6901 RIM ROCK CIR NW	ALBUQUERQUE NM 87120-3196	6901 RIM ROCK CIR NW	ALBUQUERQUE NM 87120	LT 20 BLK 1 PLAT OF UNS	0.31609403
DIAZ GILBERT & TAMMY	6600 CUERVO PL NW	ALBUQUERQUE NM 87120-7009	6600 CUERVO PL NW	ALBUQUERQUE NM 87120	* 005 003VOLCANO CLIF	0.57237841
RICHARDS DYLAN & BOWARD KATH	5563 MANSFIELD PL NW	ALBUQUERQUE NM 87114-1539	5563 MANSFIELD PL NW	ALBUQUERQUE NM 87114	LT 8 BLK C PLAT FOR PAR	0.1408783
POLYGON REALTY LLC	PO BOX 65962	ALBUQUERQUE NM 87193-5962	6932 SWEETBRIER AVE NW	ALBUQUERQUE NM 87120	LT 11 BLK 3 RINCON SUBI	0.13964275
BIRDSALL THOMAS & DIONE MARI	5019 MIDNIGHT VISTA AVE NW	ALBUQUERQUE NM 87114-4380	5019 MIDNIGHT VISTA AVE NW	ALBUQUERQUE NM 87114	LOT 33-P1 BLK A CORREC	0.19597236
CLUPPER ERIC FLORES & YVETTE	7211 SENEUCU RD NW	ALBUQUERQUE NM 87114-4568	7211 SENEUCU RD NW	ALBUQUERQUE NM 87114	LT 100-P1 PLAT FOR SAN	0.11677895
QUINTELA ROBERT J & TERESA M	4615 WAYNESBORO PL NW	ALBUQUERQUE NM 87120-3839	4615 WAYNESBORO PL NW	ALBUQUERQUE NM 87120	LT 10 PLAT OF SHENANC	0.14676648
JARAMILLO HENRY & JOLENE	6524 PETIRROJO RD NW	ALBUQUERQUE NM 87120-7024	6524 PETIRROJO RD NW	ALBUQUERQUE NM 87120	* 007 011VOLCANO CLIF	0.31526908
CORRALES ANTONIO V	7416 PECOS TRL NW	ALBUQUERQUE NM 87120-2828	7416 PECOS TRL NW	ALBUQUERQUE NM 87120	* 20 1 AMENDED REPL C	0.16913757
SHINE KRIS ANN	7420 PECOS TRL NW	ALBUQUERQUE NM 87120	7420 PECOS TRL NW	ALBUQUERQUE NM 87120	* 19 1 AMENDED REPL C	0.25259986
MORTLEY MARGIE K	8601 DESERT RAIN RD NW	ALBUQUERQUE NM 87120-3252	8601 DESERT RAIN RD NW	ALBUQUERQUE NM 87120	LT 66 PLAT OF WATERSH	0.2020558
THOMAS HENDERSON III & MATT ' PO	BOX 4458	GLEN ALLEN VA 23058-4458	2319 ARROYO FALLS ST NW	ALBUQUERQUE NM 87120	LT 114 PLAT OF WATERS	0.19279151
WARD MATTHEW SCOTT & TRISILL	8916 TIA CHRISTINA DR NW	ALBUQUERQUE NM 87114-5744	8916 TIA CHRISTINA DR NW	ALBUQUERQUE NM 87114	LT 19-P1 BLK 9 VACATIO	0.25139008
MONDAY ROBERT J & KATHERINE	6600 RIMROCK CIR NW	ALBUQUERQUE NM 87120-5814	6600 RIM ROCK CIR NW	ALBUQUERQUE NM 87120	LT 1 BLK 2 PLAT OF UNSE	0.32422258
GREER CALEB L	8616 BOUVARDIA AVE NW	ALBUQUERQUE NM 87120-4270	8616 BOUVARDIA AVE NW	ALBUQUERQUE 87120	LT 5 BLK 11 PLAT OF VIS'	0.15520444
SMITH KRISTIE L & DIAZ DANNY	6836 TREETLINE AVE NW	ALBUQUERQUE NM 87114	6836 TREETLINE AVE NW	ALBUQUERQUE 87114	LT 2-P1 SUBDIVISION PL	0.09377618
ABQ CREST LLC	8100 WYOMING BLVD NE SUITE N	ALBUQUERQUE NM 87113	6319 MONTANO RD NW	ALBUQUERQUE NM 87120	LT 3 BLK 7A A PLAT OF BI	0.32839264
BIRD JAMES & LYNETTE	9501 THUNDER RD NW	ALBUQUERQUE NM 87120-4233	N/A	ALBUQUERQUE NM 87120	TRACT 14 VOLCANO CLIF	1.81926066
PARADISE WEST INC	7423 LANTERN RD NE	ALBUQUERQUE NM 87109	N/A	ALBUQUERQUE NM 87114	TR OF LAND IN SEC 13 T:	5.15445398
GUTIERREZ MARTIN & ELAINE	6409 WHITEMAN DR NW	ALBUQUERQUE NM 87120-2190	6409 WHITEMAN DR NW	ALBUQUERQUE NM 87120	LT 18 BLK 8C A PLAT OF I	0.14984544
BARELA DOMINIC O	PO BOX 65423	ALBUQUERQUE NM 87193-5423	N/A	ALBUQUERQUE NM 87120	* 010 012VOLCANO CLIF	0.27524369
MARSHALL JOHN L & BETTY L	1961 LINDBERGH DR	OXNARD CA 93033-4029	7020 MOJAVE ST NW	ALBUQUERQUE NM 87120	*004 005 HOMESTEAD H	0.23999139
TRANI LORI L & JAMES	7823 WAGON MOUND CT NW	ALBUQUERQUE NM 87120-2870	7823 WAGON MOUND NW	ALBUQUERQUE NM 87120	* 114 HOMESTEAD HILL	0.31937713
WYLIE KENNETH W & BARBARA S C	4309 HERITAGE PL NE	ALBUQUERQUE NM 87109-2911	N/A	ALBUQUERQUE NM 87120	*20 008VOLCANO CLIFF	0.25389009
ROYBAL RUDOLFO & ANNA	7120 TESUQUE DR NW	ALBUQUERQUE NM 87120-3071	7120 TESUQUE NW	ALBUQUERQUE NM 87120	* 006 005THE HIGH RAN	0.17165483
VENTANA RANCH COMMUNITY AS	PO BOX 67590	ALBUQUERQUE NM 87193	N/A	ALBUQUERQUE NM 87114	TR 3B1 PLAT OF VISTA C	0.32086767
BABER CYNTHIA L	5905 BROKEN ARROW LN NW	ALBUQUERQUE NM 87120-3043	5905 BROKEN ARROW LN NW	ALBUQUERQUE NM 87120	LT 78 CORRECTED REPLA	0.17947085
URBANCK VADMIR & TATIANA	256 LEWA HIA LP	HONOLULU HI 96818-5930	6500 VISTA DEL PRADO NW	ALBUQUERQUE NM 87120	* 007 003VOLCANO CLIF	0.40151988
KOMPUS TERESA	7017 CLEGHORN RD NW	ALBUQUERQUE NM 87120-4934	7017 CLEGHORN RD NW	ALBUQUERQUE NM 87120	* 4 1 OF KATHERINE NIC	0.09389537
SALAZAR CHARLES DAVID & ARLEN	2927 LA CAMILA RD NE	ALBUQUERQUE NM 87111-4509	N/A	ALBUQUERQUE NM 87120	* 008 009VOLCANO CLIF	0.28287364
CITY OF ALBUQUERQUE	PO BOX 1293	ALBUQUERQUE NM 87103	N/A	ALBUQUERQUE NM 87120	* 008 001VOLCANO CLIF	0.2762491
SERNA VELIA IRENE	9709 SAMIA ST NW	ALBUQUERQUE NM 87114-5999	9709 SAMIA ST NW	ALBUQUERQUE NM 87114	LT 68 BLK 5 PLAT OF PAR	0.10110896
CRAWLEY THOMAS V & CONSUELC	8419 GROUNSEL RD NW	ALBUQUERQUE NM 87114-4239	8419 GROUNSEL RD NW	ALBUQUERQUE 87120	LT 16-A BLK 16 PLAT OF I	0.13635397
GOMEZ RODOLFO M & VIRGINIA A	4400 67TH ST NW	ALBUQUERQUE NM 87120	N/A	ALBUQUERQUE NM 87120	* 068 013VOLCANO CLIF	0.28674155

GIERSCH JOHN P & DARRLA J	8011 4TH ST NW	ALBUQUERQUE NM 87114	N/A	ALBUQUERQUE NM 87120	001TRACT 7 VOLCANO C	0.90054515
RANSOM RICHARD E TRUSTEES RIC	PO BOX 7457	ALBUQUERQUE NM 87194-7457	N/A	ALBUQUERQUE NM 87114	TR OF LAND IN SEC 15 T:	2.22170442
GARCIA DAVID SR & MARY Z	5401 TAMARIZ DR NW	ALBUQUERQUE NM 87120	5401 TAMARIZ DR NW	ALBUQUERQUE NM 87120	LT 3 BLK 2 RINCON SUBD	0.16303697
FARSI RAMIN R	8109 CAMINO PAISANO NW	ALBUQUERQUE NM 87120-5917	8109 CAMINO PAISANO NW	ALBUQUERQUE NM 87120	LT 18 BLK 4 UNIT IIA PLA	0.16393187
KLUMP SUZANNE & NOONE SHERR'	8328 CASCADE PARK AVE NW	ALBUQUERQUE NM 87120-6523	8328 CASCADE PARK AVE NW	ALBUQUERQUE NM 87120	LOT 2 P1 BLK 9 VACATIO	0.17708653
MENKE AMBER	9712 PUCCINI TRL NW	ALBUQUERQUE NM 87114-5273	9712 PUCCINI TRL NW	ALBUQUERQUE NM 87114	LT 40 PLAT OF VITTORIA	0.1076998
BERNAL ANTONIO GALINDO & MUI	12512 PASEO ROSANNIE ST	HORIZON CITY TX 79928-5288		ALBUQUERQUE NM 87120	LT 40 BLK 3 UNIT 14 VOL	0.287301
PACHL NICOLE LYNN	5405 VALENTINO ST NW	ALBUQUERQUE NM 87120-3584	5405 VALENTINO NW	ALBUQUERQUE NM 87120	LOT 4 BLK 8 RINCON SUB	0.08279651
CHAVEZ DION R	6709 GLEASON AVE NW	ALBUQUERQUE NM 87120-4411	6709 GLEASON NW	ALBUQUERQUE NM 87120	LOT 58 BLK 8 RINCON SU	0.1191767
TRACT 5 U26 LLC	5700 UNIVERSITY BLVD SE SUITE	ALBUQUERQUE NM 87106-9601	N/A	ALBUQUERQUE NM 87120	* 004 006VOLCANO CLIF	0.56481767
KOZLOWSKI ROBERT JOHN & EVA /	7916 VICTORIA DR NW	ALBUQUERQUE NM 87120-3275	7916 VICTORIA DR NW	ALBUQUERQUE NM 87120	* 005 006VOLCANO CLIF	0.26639284
GUTIERREZ DAVID & VICKIE	6616 CONRAD AVE NW	ALBUQUERQUE NM 87120-4466	6616 CONRAD NW	ALBUQUERQUE NM 87120	LT 5 BLK 11 PLAT OF SAN	0.09801224
VIZCAINO SABRINA	7517 RICHMOND HILL RD NW	ALBUQUERQUE NM 87120-4553	7517 RICHMOND HILL RD NW	ALBUQUERQUE NM 87120	LT 110 SHENANDOAH UT	0.19279189
OROZCO LUIS A	8419 MOCK HEATHER RD NW	ALBUQUERQUE NM 87120	8419 MOCK HEATHER RD NW	ALBUQUERQUE 87120	LT 16 BLK 14 PLAT OF VI:	0.12618403
VENTO CHRISTINA E	9652 SUN DANCER DR NW	ALBUQUERQUE NM 87114-6089	9652 SUN DANCER DR NW	ALBUQUERQUE 87114	LT 11 BLK 2 PLAT OF SUN	0.12036315
BHAKTA DIVYESH & DESAI HINA V	8900 OSO CORRIDOR PL NW	ALBUQUERQUE NM 87114-5979	8900 OSO CORRIDOR PL NW	ALBUQUERQUE 87114	LT 85-P1 CORRECTION PI	0.1466572
BENCOMO EDDIE J & YOLANDA	7620 PRIMROSE DR NW	ALBUQUERQUE NM 87120-5218	7620 PRIMROSE DR NW	ALBUQUERQUE NM 87120	*177 PRAIRIE RIDGE UN	0.15063698
BALTHROP JASON K & LESLIE G	6905 BANGOR AVE NW	ALBUQUERQUE NM 87120-3502	6905 BANGOR AVE NW	ALBUQUERQUE NM 87120	*12 5 SANTA FE VILLAGE	0.15574519
MALLAK DAN & BARBARA	4005 ZARZUELA AVE NW	ALBUQUERQUE NM 87120-1198	6809 RIM ROCK CIR NW	ALBUQUERQUE NM 87120	LT 16 BLK 1 PLAT OF UNS	0.3156694
DIXON SEVERIANA L & DEL L	1808 CEDARWOOD AVE NW	ALBUQUERQUE NM 87120-4066	6801 RIM ROCK CIR NW	ALBUQUERQUE NM 87120	LT 13-A BLK 1 PLAT OF LI	0.76111574
WILLIAMS STEPHEN	6737 LAMAR AVE NW	ALBUQUERQUE NM 87120-4223	6737 LAMAR AVE NW	ALBUQUERQUE NM 87120	LOT 2 BLK 10 RINCON SU	0.1308782
GALLEGOS ARSENIO J & CARMEN E	9944 BRADFORD PL NW	ALBUQUERQUE NM 87114-2151	9944 BRADFORD PL NW	ALBUQUERQUE NM 87114	LT 19 BLK A PLAT FOR PA	0.1992375
COCA JOHN & ADELA J	5584 TIMBERFALLS RD NW	ALBUQUERQUE NM 87114-1540	5584 TIMBERFALLS RD NW	ALBUQUERQUE NM 87114	LT 43 BLK D PLAT FOR PA	0.12651103
SMITH LARRY WILLIAM & PRISCILL	7155 GLYNDON TRL NW	ALBUQUERQUE NM 87114-4575	7155 GLYNDON TRL NW	ALBUQUERQUE 87114	LT 14 PLAT FOR THE RES	0.14976732
COTA RUDY J & MELISSA M	9408 CARSON MESA DR NW	ALBUQUERQUE NM 87114-1693	9408 CARSON MESA DR NW	ALBUQUERQUE 87114	LT 102 PLAT OF VENTAN	0.10738632
ONTIVEROS ADRIAN JESUS	6232 MESQUITE DR NW	ALBUQUERQUE NM 87120-2583	N/A	ALBUQUERQUE NM 87120	* 040 001VOLCANO CLIF	0.28229373
GREENWALD EDWARD O & LIN J	7308 TOME CT NW	ALBUQUERQUE NM 87114-4565	7308 TOME CT NW	ALBUQUERQUE NM 87114	LT 54-P1 PLAT FOR SANT	0.13783879
CITY OF ALBUQUERQUE	PO BOX 1293	ALBUQUERQUE NM 87103-2248	N/A	ALBUQUERQUE NM 87120	* 008 011VOLCANO CLIF	0.28950131
DEL PRETE ROBERT V & ELIZABETH	5024 COLBY CT NW	ALBUQUERQUE NM 87114-4339	5024 COLBY CT NW	ALBUQUERQUE NM 87114	* 022 003EXECUTIVES E:	0.33882633
MCCALLSON PATRICK & HAZELTINE	4904 BUTTE PL NW	ALBUQUERQUE NM 87120-4441	4904 BUTTE PL NW	ALBUQUERQUE NM 87120	LT 52 (PHASE I) SANTA F	0.0812185
RIVERA JESUS	10609 PAVON PL NW	ALBUQUERQUE NM 87114-5885	N/A	ALBUQUERQUE NM 87120	002TRACT 11 VOLCANO	2.28690026
MCCLLOUD ALFRED & STEPHANIE	5820 PAINTED PONY DR NW	ALBUQUERQUE NM 87120-3075	5820 PAINTED PONY DR NW	ALBUQUERQUE NM 87120	LT 118 CORRECTED REPL	0.18528323
ROBINSON NEWTON & PATRICIA L	8800 RYAN PATRICK DR NW	ALBUQUERQUE NM 87114	8800 RYAN PATRICK DR NW	ALBUQUERQUE NM 87114	LOT 1-P1 BLK 9 VACATIC	0.16286783
REED DEMI	4444 RANCHO LARGO RD NW	ALBUQUERQUE NM 87120-5365	4444 RANCHO LARGO RD NW	ALBUQUERQUE NM 87120	LOT 178-P1 THIRD CORR	0.28432987
BREWER EDWARD R III & OLIVER JL	6219 MOJAVE ST NW	ALBUQUERQUE NM 87120	6219 MOJAVE DR NW	ALBUQUERQUE NM 87120	LT 3 UNIT 2 PLAT OF UNI	0.35589985
FORREST FRANIA & WILLIAM C FOI	6348 PALMA PL NW	ALBUQUERQUE NM 87120-2146	6348 PALMA PL NW	ALBUQUERQUE NM 87120	* 114 VOLCANO CLIFFS :	0.26660524
ALESSANDRA KIM	5529 BAER PL NW	ALBUQUERQUE NM 87120	5529 BAER PL NW	ALBUQUERQUE NM 87120	*23 1 PRADO DEL OSO T	0.11513557
GLAH PATRICIA M TRUSTEE MCDOI	7121 CABIN CT NW	ALBUQUERQUE NM 87120-2901	7121 CABIN CT NW	ALBUQUERQUE NM 87120	*008 001 HOMESTEAD I	0.24135377
OAKEY KATHLEEN M V	PO BOX 40406	ALBUQUERQUE NM 87196	7417 CIENEGA RD NW	ALBUQUERQUE NM 87120	LT 35 BLK 12 RINCON SU	0.26171801
VON REUSS EDWARD	6920 BOCA NEGRA PL NW	ALBUQUERQUE NM 87120-1359	6920 BOCA NEGRA PL NW	ALBUQUERQUE NM 87120	LOT 19-P1 SUBDIVISION	0.22408274
LUNA MICHAEL P & MONICA A SAL	6416 CALEY AVE NW	ALBUQUERQUE NM 87120-3205	6416 CALEY AVE NW	ALBUQUERQUE NM 87120	LT 5 BLK C AMENDED & C	0.12280498
BARELA ERNEST S	7610 RIO GRANDE BLVD NW	ALBUQUERQUE NM 87107	8113 ALMENDRA CT NW	ALBUQUERQUE NM 87120	* 024 006VOLCANO CLIF	0.47557236
MCLOSKEY JOHN E & EDITH FAY	9816 BASHA ST NW	ALBUQUERQUE NM 87114	9816 BASHA ST NW	ALBUQUERQUE NM 87114	LT 38 CORRECTION PLAT	0.13300367

TOVAR ALEXANDRA C	9320 NATIONWIDE ST NW	ALBUQUERQUE NM 87114-4557	9320 NATIONWIDE ST NW	ALBUQUERQUE NM 87114	LT 25 PLAT FOR HERITAC	0.12232464
WYLIE KENNETH W & BARBARA S C	4309 HERITAGE PL NE	ALBUQUERQUE NM 87109-2911	N/A	ALBUQUERQUE NM 87120	*24 008VOLCANO CLIFF	0.23193253
POTUTSCHNIG RICHARD ANTHONY	7020 CANYON CLIFF RD NW	ALBUQUERQUE NM 87114	7020 CANYON CLIFF RD NW	ALBUQUERQUE 87114	LT 74-P1 PLAT OF SANTA	0.10846343
LOPEZ CHRISTIAN D & LEANNE K	3650 NM HWY 528 NE PAD 72	RIO RANCHO NM 87144-7524	4925 BOND CT NW	ALBUQUERQUE NM 87120	LOT 94 SANTA FE VILLA	0.07696826
SILVA LEE R & MICHELLE J	4808 CUMBERLAND RD NW	ALBUQUERQUE NM 87120	4808 CUMBERLAND RD NW	ALBUQUERQUE NM 87120	LT 103 PLAT OF SHENAN	0.32363016
BACA CHARLIE H	7712 WELLS FARGO NW	ALBUQUERQUE NM 87120	7712 WELLS FARGO NW	ALBUQUERQUE NM 87120	* 94 HOMESTEAD HILLS	0.16898402
RODRIQUEZ BENJAMIN R & BRENDA	6923 PAINTED PONY TRL NW	ALBUQUERQUE NM 87120-3041	6923 PAINTED PONY TRL NW	ALBUQUERQUE NM 87120	* 023 007THE HIGH RAN	0.24809812
MIRAMONTES IVETTE	8100 GLENBROOK PL NW	ALBUQUERQUE NM 87120-8017	N/A	ALBUQUERQUE NM 87120	*2 005UNIT 13 VOLCANO	0.34039938
JUAREZ MONICA	2222 PARKWEST DR NW	ALBUQUERQUE NM 87120-3660	2222 PARKWEST DR NW	ALBUQUERQUE NM 87120	LT 45-P1 BLK 3 VAC & RE	0.14722389
FOLLOWELL ELIZABETH H	339 SERENITY CT SE	ALBUQUERQUE NM 87123-3950	N/A	ALBUQUERQUE NM 87120	* 023 007CORRECTED PL	0.26103693
WHITE ALICE F	8319 MILLSTREAM PL NW	ALBUQUERQUE NM 87120-5607	8319 MILLSTREAM PL NW	ALBUQUERQUE NM 87120	LT 52-P1 BLK 8 CORRECTI	0.12624789
VON ROHR SUZANNE L & ROLF	8604 WARM SPRINGS RD NW	ALBUQUERQUE NM 87120-3236	8604 WARM SPRINGS RD NW	ALBUQUERQUE NM 87120	LT 131 PLAT OF WATERS	0.24156585
GARCIA RICHARD M & PAULINE	7127 GLYNDON TRL NW	ALBUQUERQUE NM 87114-4575	7127 GLYNDON TRL NW	ALBUQUERQUE NM 87114	LT 71 PLAT FOR THE RES	0.16566401
MARTIN MICHIKO	9705 CALLE CHAMISA NW	ALBUQUERQUE NM 87114-7200	9705 CALLE CHAMISA NW	ALBUQUERQUE NM 87114	LT 2-P1 VILLA DE LA CHA	0.11717005
BERNARD MARILYN THOMAS	5222 VICKSBURG NW	ALBUQUERQUE NM 87120	5222 VICKSBURG NW	ALBUQUERQUE NM 87120	LOT 5 BLK 1 CORRECTED	0.17203429
LUJAN DAMIAN M	8223 CHILTE PINE RD NW	ALBUQUERQUE NM 87120-4253	8223 CHILTE PINE RD NW	ALBUQUERQUE 87120	LT 14 BLK 2 PLAT OF VIS	0.12617783
GARCIA LARRY & JUNE A	6343 CAMINO DE PAZ NW	ALBUQUERQUE NM 87120-4283	6343 CAMINO DE PAZ NW	ALBUQUERQUE 87120	LT 24 BLK 2 PLAT OF LA C	0.15497958
CHAVEZ JOE V & VIRGINIA B	6515 TESUQUE DR NW	ALBUQUERQUE NM 87120	6515 TESUQUE NW	ALBUQUERQUE NM 87120	LOT 1-A BLOCK 12 REPLA	0.34038359
DUFF FRANCES R	7705 WELLS FARGO TRL NW	ALBUQUERQUE NM 87120-2891	7705 WELLS FARGO TRL NW	ALBUQUERQUE NM 87120	* 80 HOMESTEAD HILLS	0.20577179
DIAZ RAFAEL ALEJANDRO TORRES	8309 MESA TOP RD NW	ALBUQUERQUE NM 87120-3780	EMERALD DR NW	ALBUQUERQUE NM 87120	* 012 011VOLCANO CLIF	0.39107822
NORDHOLM STEPHEN J	7100 GRANGE AVE NW	ALBUQUERQUE NM 87120-3519	7100 GRANGE AVE NW	ALBUQUERQUE NM 87120	*12 4 SANTA FE VILLAGI	0.16572094
TORRES AUDRA	4929 ROSEMARY DR NW	ALBUQUERQUE NM 87120-4173	4929 ROSEMARY DR NW	ALBUQUERQUE NM 87120	LT 39 BLK 3 RINCON SUB'	0.14658649
WEBSTER DARYL E & JULIE M	5020 ROCKCRESS DR NW	ALBUQUERQUE NM 87120-4104	5020 ROCKCRESS NW	ALBUQUERQUE NM 87120	LT 17 BLK 3 RINCON SUB'	0.19617644
GOVER AVERY JOHN & ALEXANDRA	9728 CALLE CHAMISA DR NW	ALBUQUERQUE NM 87114-7201	9728 CALLE CHAMISA DR NW	ALBUQUERQUE 87114	LT 15-P1 VILLA DE LA CH	0.11611753
LOPEZ NATHANIAL	4915 SUMMERSVILLE DR NW	ALBUQUERQUE NM 87120-3831	4915 SUMMERSVILLE DR NW	ALBUQUERQUE NM 87120	LT 27 BLK 5 SHENANDO	0.35001037
REINEKE LINDA	8104 CREEKWOOD AVE NW	ALBUQUERQUE NM 87120-6517	8104 CREEKWOOD AVE NW	ALBUQUERQUE NM 87120	LOT 8 P1 BLK 13 VACATI	0.15859885
LONGDON JONATHAN D	5217 SOONER TRL NW	ALBUQUERQUE NM 87120-2951	5217 SOONER TRL NW	ALBUQUERQUE NM 87120	*015 005 HOMESTEAD I	0.20671823
CITY OF ALBUQUERQUE	PO BOX 1293	ALBUQUERQUE NM 87103	N/A	ALBUQUERQUE NM 87120	TRACT'B B'OF BOND RAN	40.17654763
ROMERO JOSEPH & LESLIE	8609 SILK TASSEL RD NW	ALBUQUERQUE NM 87120	8609 SILK TASSEL RD NW	ALBUQUERQUE 87120	LT 11 BLK 18 PLAT OF VI	0.18156343
ARCHBOLD JOSEPH L	PO BOX 65888	ALBUQUERQUE NM 87193-5888	N/A	ALBUQUERQUE NM 87120	TRACT 1 VOLCANO CLIFI	3.16696526
PADILLA ERIC J & GONZALES JANET	6100 SHADOW RIDGE DR NW	ALBUQUERQUE NM 87120-2127	6100 SHADOW RIDGE DR NW	ALBUQUERQUE NM 87120	LT 8 BLK A AMENDED & I	0.11473742
LILLEY DANIEL E & TERRY A TRUSTE	7208 MOJAVE ST NW	ALBUQUERQUE NM 87120-2923	7208 MOJAVE ST NW	ALBUQUERQUE NM 87120	*016 002 HOMESTEAD I	0.23469049
LOVATO NICOLE M	5132 BOGART ST NW	ALBUQUERQUE NM 87120	5132 BOGART ST NW	ALBUQUERQUE NM 87120	* 9 1 AMENDED PLAT OF	0.08741708
ZIERDEN GERARD JOSEPH & TAMM	6529 CLIFFROSE RD NW	ALBUQUERQUE NM 87120-4416	6529 CLIFFROSE RD NW	ALBUQUERQUE NM 87120	LOT 36 SANTA FE VILLA	0.11241508
DIAZ CHRISTOPHER & NORA J	5015 CHAPLIN ST NW	ALBUQUERQUE NM 87120-4429	5015 CHAPLIN ST NW	ALBUQUERQUE NM 87120	LOT 43 BLK 6 RINCON SU	0.11200846
HOLLAND TAYLOR & ORTEGA CARL	9940 BRADFORD PL NW	ALBUQUERQUE NM 87114-2151	9940 BRADFORD PL NW	ALBUQUERQUE NM 87114	LT 20 BLK A PLAT FOR PA	0.12858467
LAI JESSE B & LAI LILY C	84 SQUARE H RD	EDGEWOOD NM 87015	2527 ANGEL DR NW	ALBUQUERQUE NM 87120	LT 14-P1 BLK 2 AMENDEI	0.09980701
CITY OF ALBUQUERQUE	PO BOX 1293	ALBUQUERQUE NM 87103		ALBUQUERQUE NM 87120	TRACT T OF BOND RANC	40.39795891
CAVENEY CRYSTAL & PEREZ FRANC	9600 PUCCINI TRL NW	ALBUQUERQUE NM 87114-4698	9600 PUCCINI TRL NW	ALBUQUERQUE NM 87114	LT 29 PLAT OF VITTORIA	0.10573076
MILLER ALAN & VICKI	PO BOX 67264	ALBUQUERQUE NM 87193	7147 TREE LINE AVE NW	ALBUQUERQUE NM 87114	LT 12A-P1 PLAT OF TAO'	0.13765368
RGM & BRM PROPERTIES LLC	7125 TICONDEROGA RD NE	ALBUQUERQUE NM 87109	N/A	ALBUQUERQUE NM 87120	* 027 013VOLCANO CLIF	0.29332847
ORTIZ MATTHEW P	PO BOX 65388	ALBUQUERQUE NM 87193-5388	2435 WEXFORD ST NW	ALBUQUERQUE NM 87120	LT 8-P1 BLK 6 AMENDED	0.10745012
RIOJAS MIKE D & MARGIE R	5208 VICKSBURG NW	ALBUQUERQUE NM 87120	5208 VICKSBURG NW	ALBUQUERQUE NM 87120	LOT 2 BLK 1 CORRECTED	0.18139985

GOMEZ HEIDI & OLIVAS DE COTA I	6543 PATO RD NW	ALBUQUERQUE NM 87120-7008	6543 PATO RD NW	ALBUQUERQUE NM 87120	* 031 006VOLCANO CLIF	0.24711219
KIA NAHID	9714 CAMINO DEL SOL NE	ALBUQUERQUE NM 87111-1510	N/A	ALBUQUERQUE NM 87120	* 033 013VOLCANO CLIF	0.28137748
OREJEL MAURICIO ANTONIO & CIN	10623 WALNUT CANYON RD SW	ALBUQUERQUE NM 87121-2648	N/A	ALBUQUERQUE NM 87120	* 007 006VOLCANO CLIF	0.28615143
WOLFF BROCK	6509 CANAVIO RD NW	ALBUQUERQUE NM 87120-7034	6509 CANAVIO RD NW	ALBUQUERQUE NM 87120	* 007 008VOLCANO CLIF	0.32708181
TAFOYA CHARLENE A	7963 BRADY RD NW	ALBUQUERQUE NM 87120-1247	7963 BRADY RD NW	ALBUQUERQUE NM 87120	LT 7-P1 BLK 2 AMENDED	0.11819504
BLUEHER JOHN C	4009 ASPEN AVE NE	ALBUQUERQUE NM 87110	RESOLANA PL NW	ALBUQUERQUE NM 87120	*14 003VOLCANO CLIFF	0.38636873
CANTRELL ELIZABETH	7531 PECOS TRL NW	ALBUQUERQUE NM 87120-2827	7531 PECOS TRL NW	ALBUQUERQUE NM 87120	* 6 2 AMENDED REPL OF	0.23156796
ROWE DAN ATTN: ROWE	6711 ACADEMY RD NE SUITE B	ALBUQUERQUE NM 87109-3364	4952 BUTTE PL NW	ALBUQUERQUE NM 87120	LOT 64 SANTA FE VILLAC	0.11795919
SAVAGE DARCY L & MARK A	6919 METE SOL DR NW	ALBUQUERQUE NM 87120	6919 METE SOL DR NW	ALBUQUERQUE 87120	LT 5 BLK 9 PLAT OF VIST.	0.15458123
CALDERON EDGAR PEDRO & CALDE	43745 DONLEY DR	DETROIT MI 48314	7832 LATIR MESA RD NW	ALBUQUERQUE 87114	LT 28 PLAT OF VENTANA	0.12422162
RAFFERTY JAMES M & SANDRA K	1708 CAMINO DE LA SIERRA NE	ALBUQUERQUE NM 87112-4939	N/A	ALBUQUERQUE NM 87120	TR 13A REPLAT TR 13 UN	1.29053823
APODACA VICTOR & GONZALES-AF	412 HANNETT AVE NE	ALBUQUERQUE NM 87102-1570	6360 BUENOS AIRES PL NW	ALBUQUERQUE NM 87120	* 025 VOLCANO CLIFFS :	0.40171418
CITY OF ALBUQUERQUE	PO BOX 2248	ALBUQUERQUE NM 87103-2248	N/A	ALBUQUERQUE NM 87120	* 025 006VOLCANO CLIF	0.6335479
VANETSKY ROBERT ALAN & KATHLE	7208 MONTANO RD NW	ALBUQUERQUE NM 87120	7208 MONTANO RD NW	ALBUQUERQUE NM 87120	*2-A 3 AMENDED REPLA	0.16134804
ANDERSON ROSE M	8104 SMOKERISE AVE NW	ALBUQUERQUE NM 87120	8104 SMOKERISE AVE NW	ALBUQUERQUE NM 87120	LOT 8 P1 BLK 14 VACATI	0.1537514
WISNIEWSKI JEANMARIE TRUSTEE	7116 CABIN CT NW	ALBUQUERQUE NM 87120-2901	7116 CABIN CT NW	ALBUQUERQUE NM 87120	*005 001 HOMESTEAD I	0.15703614
JARRETT COREY	7212 MINEHEAD ST NW	ALBUQUERQUE NM 87120-3549	7212 MINEHEAD ST NW	ALBUQUERQUE NM 87120	* 7 8-A AMENDED REPLA	0.13792499
WHITAKER STERLING R & SYLVIA M	4615 CUMBERLAND RD NW	ALBUQUERQUE NM 87120	4615 CUMBERLAND RD NW	ALBUQUERQUE NM 87120	LT 114 PLAT OF SHENAN	0.21148515
HARRINGTON LOUIS & TERESA	7209 DODGE TRL NW	ALBUQUERQUE NM 87120-2961	7209 DODGE TRL NW	ALBUQUERQUE NM 87120	* 13 CORRECTED PLAT C	0.2674808
CITY OF ALBUQUERQUE	PO BOX 2248	ALBUQUERQUE NM 87103-2248	5015 CUMBERLAND PL NW	ALBUQUERQUE NM 87120	TR D PLAT OF SHENANDI	0.34362781
TRUYOL NICOLAS & KIMBERLY S	4605 ALLEGHENY CT NW	ALBUQUERQUE NM 87114	5009 SUNDEW CT NW	ALBUQUERQUE NM 87120	LOT 35 BLK 6 RINCON SU	0.16286575
PROCOPIO MARSHA SANTEE	6509 FLYNN AVE NW	ALBUQUERQUE NM 87120	6509 FLYNN AVE NW	ALBUQUERQUE NM 87120	*23-A 7 REPL OF (AMEN	0.11492206
PARADISE WEST INC	7423 LANTERN RD NE	ALBUQUERQUE NM 87109-3060	N/A	ALBUQUERQUE NM 87114	TR OF LD WITHIN E1/2 N	5.12045086
HUNT DAVID K & CHERYL A	6400 ALOE RD NW	ALBUQUERQUE NM 87120	6400 ALOE RD NW	ALBUQUERQUE 87120	LT 15 BLK 1 PLAT OF LA C	0.17133135
BUSTAMANTE GILBERT P & CHRISTI	7525 THORNWOOD DR NW	ALBUQUERQUE NM 87120-4551	7525 THORNWOOD DR NW	ALBUQUERQUE NM 87120	LT 40 SHENANDOAH UNI	0.17851175
SALAZAR CHARLES G & YVONNE C	7105 MERLE DR NE	ALBUQUERQUE NM 87109-4832	5115 VICKSBURG DR NW	ALBUQUERQUE NM 87120	LOT 3 BLK 3 CORRECTED	0.14997555
BEDROCK GENERAL & BEDROCK INV	1509 HARVARD CT NE	ALBUQUERQUE NM 87106-3712	N/A	ALBUQUERQUE NM 87114	T11N R2E SEC 14 S1/2 P/	2.57782502
FLORES LEEBERTHA J	8108 CEDAR CREEK DR NW	ALBUQUERQUE NM 87120	8108 CEDAR CREEK DR NW	ALBUQUERQUE NM 87120	LT 80 PLAT OF SHENANC	0.15856463
RONEY ROBERT P & TERESA J	4956 QUAIL RIDGE DR NW	ALBUQUERQUE NM 87114-4350	4956 QUAIL RIDGE NW	ALBUQUERQUE NM 87114	*15A REPLAT OF LOTS 1	0.09612325
PARADISE WEST INC	7423 LANTERN RD NE	ALBUQUERQUE NM 87109	N/A	ALBUQUERQUE NM 87114	TR OF LAND IN W/2 SW/	4.9255808
MEYER CHARLES	4408 CLIFF BASE DR NW	ALBUQUERQUE NM 87120	4408 CLIFF BASE DR NW	ALBUQUERQUE NM 87120	LOT 105-P1 SUBDIVISIO	0.11614399
DOURTE RICHARD H & CHRISTINE	4305 PURPLE SAGE AVE NW	ALBUQUERQUE NM 87120	N/A	ALBUQUERQUE NM 87120	* 035 006VOLCANO CLIF	0.27972256
MYERS & MYERS REAL ESTATE INC	9550 ELENA DR NE	ALBUQUERQUE NM 87122-3732	5904 ERMEMIN AVE NW	ALBUQUERQUE NM 87114	LT 11 BLK 3 PLAT OF PAR	0.10110334
PADILLA IRVING A	9720 PUCCINI TRL NW	ALBUQUERQUE NM 87114-5273	9720 PUCCINI TRL NW	ALBUQUERQUE NM 87114	LT 42 PLAT OF VITTORIA	0.11266569
PADILLA ALONZO & BAIZ SYLVIA A	6352 COMFREY DR NW	ALBUQUERQUE NM 87120-4292	6352 COMFREY RD NW	ALBUQUERQUE 87120	LT 2 BLK 7 PLAT OF LA CL	0.18524361
CASILLAS DONALD ELI & DUELLMAI	9540 JACKS CREEK RD NW	ALBUQUERQUE NM 87114-6096	9540 JACKS CREEK DR NW	ALBUQUERQUE 87114	LT 45 BLK 1 PLAT OF SUN	0.1115179
WILLIAMS ANNETTE P	9919 BRADFORD PL NW	ALBUQUERQUE NM 87114-2150	9919 BRADFORD PL NW	ALBUQUERQUE NM 87114	LT 12 BLK A PLAT FOR PA	0.10707738
SILVER CHARLES M & MILLER BRIAI	160 PASEO DE CORRALES	CORRALES NM 87048-9573	6231 ZALTANA RD NW	ALBUQUERQUE NM 87120	LT 38 CORRECTION PLAT	0.11699844
YOAKUM MITCH & TERRI	6204 WILD ONION AVE NW	ALBUQUERQUE NM 87111-5939	6204 WILD ONION AVE NW	ALBUQUERQUE NM 87114	LT 9 BLK 1 PLAT OF CHAN	0.95870504
REYES LETICIA & PASILLAS RUBEN	8324 MESA TOP RD NW	ALBUQUERQUE NM 87120	8324 MESA TOP RD NW	ALBUQUERQUE NM 87120	LT 95 PLAT OF VISTA VII	0.17201059
SALAZAR MARTIN	7124 HEARTHSTONE RD NW	ALBUQUERQUE NM 87114-4583	7124 HEARTHSTONE RD NW	ALBUQUERQUE NM 87114	LT 34 PLAT FOR HERITAC	0.18752602
MUNOZ SALVADOR	8224 BOUVARDIA AVE NW	ALBUQUERQUE NM 87120-4262	8224 BOUVARDIA AVE NW	ALBUQUERQUE 87120	LT 12-P1 BLK 2 PLAT OF \	0.18440251
ACREE AARON	4172 ARBOLES BONITOS	SANTA FE NM 87507-1006	8620 CHILTE PINE RD NW	ALBUQUERQUE 87120	LT 6 BLK 13 PLAT OF VIS	0.12617943

MARQUEZ ERIC & CHARITY	8915 BALSAM GLADE RD NW	ALBUQUERQUE NM 87114-5985	8915 BALSAM GLADE RD NW	ALBUQUERQUE 87114	LT 44-P1 CORRECTION PI	0.10806327
CHAVEZ MONICA	8208 MOCK HEATHER RD NW	ALBUQUERQUE NM 87120-4242	8208 MOCK HEATHER RD NW	ALBUQUERQUE 87120	LT 6 BLK 5 PLAT OF VIST.	0.10380584
CITY OF ALBUQUERQUE	PO BOX 1293	ALBUQUERQUE NM 87103-2248	N/A	ALBUQUERQUE NM 87114	POR NW1/4 NE1/4 OF SI	10.62289005
CARRILLO FRANCISCO M & MARY E	7312 SANTA FE TRL NW	ALBUQUERQUE NM 87120-2824	7312 SANTA FE TRL NW	ALBUQUERQUE NM 87120	* 3 3 AMENDED REPL OF	0.25947176
ROMERO PAUL B & CHRISTINE T	5109 FAIRMONT CT NW	ALBUQUERQUE NM 87120-3808	5109 FAIRMONT CT NW	ALBUQUERQUE NM 87120	LOT 1 BLK 2 SHENANDO/	0.20734035
SHULTIS TAMMY L & ROBERT T	7327 REDBLOOM RD NW	ALBUQUERQUE NM 87114-6412	9812 SIERRA MORENA NW	ALBUQUERQUE NM 87114	LT 51 CORRECTION PLAT	0.12290148
PETERSON HAROLD G & KATHERINI	8316 STRASBURG CT NW	ALBUQUERQUE NM 87120	8316 STRASBURG CT NW	ALBUQUERQUE NM 87120	LT 56 PLAT OF SHENANC	0.21547204
RABADI SHARIF A & SAMIA S TRUS	11201 SAN ANTONIO DR NE	ALBUQUERQUE NM 87122-1049	LILENTAL AVE NW	ALBUQUERQUE NM 87114	*15A UNIT 1 OF PARADI	0.53578656
ABEYTA MATTHEW J & BECKY F	6815 RIM ROCK CIR NW	ALBUQUERQUE NM 87120-3195	N/A	ALBUQUERQUE NM 87120	* 021 013VOLCANO CLIF	0.276376
RAMIREZ NONA LOUISE	6528 FLYNN AVE NW	ALBUQUERQUE NM 87120	6528 FLYNN AVE NW	ALBUQUERQUE NM 87120	*8-A 8 REPL OF (AMEND	0.10732906
ALVAR TIMOTHY M & BARBARA A	6516 FLYNN AVE NW	ALBUQUERQUE NM 87120-2082	6516 FLYNN AVE NW	ALBUQUERQUE NM 87120	*5-A 8 REPL OF (AMEND	0.11704903
CALLAHAN JANELLE M & MARVIN F	1902 HOLLOWAY RD	PLANT CITY FL 33567-2518	6133 AGATE AVE NW	ALBUQUERQUE NM 87120	* 040 007VOLCANO CLIF	0.27399937
MASCARENAS LEONARD M	9016 LADRON DR NW	ALBUQUERQUE NM 87114	N/A	ALBUQUERQUE NM 87120	LT 20 BLK 5 OF VOLCANO	0.43867534
SIMS KATIE L BARNELLA & SCOTT V	5909 BROKEN ARROW LN NW	ALBUQUERQUE NM 87120-3043	5909 BROKEN ARROW LN NW	ALBUQUERQUE NM 87120	LT 79 CORRECTED REPLA	0.18980879
ANDERSON RANCE LARRY	5316 VALENTINO ST NW	ALBUQUERQUE NM 87120-3596	5316 VALENTINO ST NW	ALBUQUERQUE NM 87120	LOT 25A BLK 3 SANTA FE	0.09873114
APODACA VERONICA FRANCES	5632 BLUE FEATHER AVE NW	ALBUQUERQUE NM 87114-6101	5632 BLUE FEATHER AVE NW	ALBUQUERQUE 87114	LT 20-P1 BLK 5 PLAT OF S	0.10861838
GONZALES MARY ELLEN BURNS	2806 CALLE CAMPEON	SANTA FE NM 87505-6419	N/A	ALBUQUERQUE NM 87120	* 024 011VOLCANO CLIF	0.27309101
MCKENZIE PATRICK R	6901 LAMAR AVE NW	ALBUQUERQUE NM 87120	6901 LAMAR AVE NW	ALBUQUERQUE NM 87120	LOT 6 BLK 1 RINCON SUB	0.14644651
ENDRES TODD ANDREW	6721 TESUQUE DR NW	ALBUQUERQUE NM 87120-4805	6721 TESUQUE AVE NW	ALBUQUERQUE NM 87120	* 009 002VOLCANO CLIF	0.25250998
TAFOYA ADAM A & AMABEL E	5613 KETTLE RD NW	ALBUQUERQUE NM 87120	5613 KETTLE RD NW	ALBUQUERQUE NM 87120	*014 003 HOMESTEAD I	0.18684736
CITY OF ALBUQUERQUE	PO BOX 2248	ALBUQUERQUE NM 87103-2248	N/A	ALBUQUERQUE NM 87114	OPEN SPACE R/W AMEN	0.61062356
BARTUCCI BRYAN P	5652 BALD EAGLE RD NW	ALBUQUERQUE NM 87114-6099	5652 BALD EAGLE RD NW	ALBUQUERQUE 87114	LT 34 BLK 4 PLAT OF SUN	0.12259282
UNITED STATES OF AMERICA	PO BOX 728	SANTA FE NM 87504-0728	MONTE CARLO DR NW	ALBUQUERQUE NM 87120	* 043 008VOLCANO CLIF	0.37900812
HAARMeyer ANDY B & MARY E	9208 JILL PATRICIA ST NW	ALBUQUERQUE NM 87114-5702	9208 JILL PATRICIA ST NW	ALBUQUERQUE NM 87114	LT 23-P1 BLK 3 AMENDEI	0.18946947
CLAYMAN JOHN W III	6729 CAMPFIRE LN NW	ALBUQUERQUE NM 87120-3051	6729 CAMPFIRE LN NW	ALBUQUERQUE NM 87120	* 007 002THE HIGH RAN	0.41664966
TOWNSEND AMY B	6909 BANGOR AVE NE	ALBUQUERQUE NM 87120-3502	6909 BANGOR AVE NW	ALBUQUERQUE NM 87120	*13 5 SANTA FE VILLAGI	0.17017284
GARCIA MICHELLE R & GARCIA-ALV	6601 LAMAR AVE NW	ALBUQUERQUE NM 87120-3558	6601 LAMAR AVE NW	ALBUQUERQUE NM 87120	LOT 37A BLK 1 SANTA FE	0.08464747
6701 KEELING LLC	9933 CLEARWATER ST NW	ALBUQUERQUE NM 87114	6701 KEELING ST NW	ALBUQUERQUE NM 87120	*75 2 PRADO DEL OSO T	0.11593291
SALAZAR JOHN E & MARY A	5814 OPEN SKY DR NW	ALBUQUERQUE NM 87120	5814 OPEN SKY DR NW	ALBUQUERQUE NM 87120	* 019 006THE HIGH RAN	0.25499574
STATE OF NEW MEXICO STATE LAN	PO BOX 6850	SANTA FE NM 87502-6850	N/A	ALBUQUERQUE NM 87120	* 011 001VOLCANO CLIF	0.8623556
JOHNSON KRISTINE A	8224 CALLE PRIMERA NW	ALBUQUERQUE NM 87120-5393	7923 MINGE RD NW	ALBUQUERQUE NM 87120	LOT 6-P1 BLK 1 PLAT OF	0.08377932
SCHALLER MARY J & ANTHONY B	5609 FLINT CT NW	ALBUQUERQUE NM 87120-5233	5609 FLINT CT NW	ALBUQUERQUE NM 87120	* 4 1 PIONEER ESTATES	0.09924046
PINON OSCAR & ALMA D & PAUDEI	6531 PAPAGAYO RD NW	ALBUQUERQUE NM 87120-7016	6531 PAPAGAYO RD NW	ALBUQUERQUE NM 87120	* 018 007VOLCANO CLIF	0.33260999
AMAYA JAIME JR	2501 ANGEL DR NW	ALBUQUERQUE NM 87120-8007	2501 ANGEL DR NW	ALBUQUERQUE NM 87120	LT 20 BLK 2 AMENDED PI	0.10136985
GARRO CLAUDIA F TRUSTEE GARRC	5828 BRAHMA DR NW	ALBUQUERQUE NM 87120-3027	5828 BRAHMA DR NW	ALBUQUERQUE NM 87120 3027	* 027 008THE HIGH RAN	0.22667214
ZIA TRUST INC	PO BOX 30928	ALBUQUERQUE NM 87190	N/A	ALBUQUERQUE NM 87120	* 008 001VOLCANO CLIF	0.28336583
GAMBOA SUSAN	5135 HATTIESBURG AVE NW	ALBUQUERQUE NM 87120-4511	5135 HATTIESBURG AVE NW	ALBUQUERQUE NM 87120	LOT 38 BLK 2 CORRECTEI	0.16252946
ESPINO MARIA G	5700 FAIRFAX DR NW	ALBUQUERQUE NM 87114-4917	5700 FAIRFAX DR NW	ALBUQUERQUE NM 87114	* 011 019ROBERSONS RI	0.31426725
SALAS TOBY J	9900 TETON PL NW	ALBUQUERQUE NM 87114	5910 PAINTED PONY DR NW	ALBUQUERQUE NM 87120	LT 114 CORRECTED REPL	0.17678145
BOWLIN THOMAS K & PAMELA	7533 RICHMOND HILL DR NW	ALBUQUERQUE NM 87120	7533 RICHMOND HILL NW	ALBUQUERQUE NM 87120	LT 107 SHENANDOAH UI	0.19396058
LESANSEE ELDRED F & DARLENE A	8405 FRONT ROYAL CT NW	ALBUQUERQUE NM 87120	8405 FRONT ROYAL CT NW	ALBUQUERQUE NM 87120	LT 131 PLAT OF SHENAN	0.15813097
DEGALAN LEON B & CHRISTINE M C	6500 TESUQUE DR NW	ALBUQUERQUE NM 87120-4819	6500 TESUQUE DR NW	ALBUQUERQUE NM 87120	LT 3 UNIT 1 PLAT OF UNI	0.27197494
RYAN MARY E TRUSTEE RVT	PO BOX 82115	ALBUQUERQUE NM 87198		ALBUQUERQUE NM 87120	LT 15 BLK 1 UNIT 14 VOL	0.35991105

UNITED STATES OF AMERICA	PO BOX 728	SANTA FE NM 87504-0728	N/A	ALBUQUERQUE NM 87120	* 006 004VOLCANO CLIF	0.20569293
PALACIOS JUAN MARTIN & NERI A	8305 MILLSTREAM PL NW	ALBUQUERQUE NM 87120-5607	8305 MILLSTREAM PL NW	ALBUQUERQUE NM 87120	LT 55-P1 BLK 8 CORRECTI	0.13736623
VALDEZ JOHN M & KRISTI TRUSTEE	8312 CREEKWOOD AVE NW	ALBUQUERQUE NM 87120-6521	8312 CREEKWOOD AVE NW	ALBUQUERQUE NM 87120	LOT 9 P1 BLK 10 VACATI	0.22910587
SALGUERO JESSE V SR & DENISE R	6823 VISTA DEL SOL DR NW	ALBUQUERQUE NM 87120-3778	6823 VISTA DEL SOL DR NW	ALBUQUERQUE NM 87120	LT 50 PLAT OF VISTA VII	0.12035876
GARCIA MARCO & NAM EUNHEE	9528 ADINA LN NW	ALBUQUERQUE NM 87114-5262	9528 ADINA LN NW	ALBUQUERQUE NM 87114 5262	LT 86 PLAT OF VITTORIA	0.10172835
CHO MIKE YEONGKOO & HYE RAN	1818 VISTA DE COLINAS DR SE	RIO RANCHO NM 87124-3297	6441 WESTERN TRAIL NW	ALBUQUERQUE NM 87120	TR A-1 PLAT FOR TRACTS	0.98295225
CONKLIN RYAN E & BRANDI L	7220 HEARTHSTONE RD NW	ALBUQUERQUE NM 87114	7220 HEARTHSTONE RD NW	ALBUQUERQUE 87114	LT 44 PLAT FOR HERITAC	0.16740583
MOUNT ROBERT A & MADELEINE T	546 TUCKER ST	HEALDSBURG CA 95448-4443	7236 TREE LINE AVE NW	ALBUQUERQUE NM 87114	LT 31-P1 PLAT FOR SANT	0.11110006
QUINONES GREGORIO E & ROLLIN	8124 CAYENNE DR NW	ALBUQUERQUE NM 87120	8124 CAYENNE DR NW	ALBUQUERQUE 87120	LT 16 BLK 4 PLAT OF LA C	0.15151709
DENTANDT CARLA A & ANGELA M	7217 PRIMROSE DR NW	ALBUQUERQUE NM 87120-5277	7217 PRIMROSE DR NW	ALBUQUERQUE NM 87120 5277	LOT 4 BLK 1 PRAIRIE RID	0.14829624
CLARK ALEXIS L & LUCERO JEREMY	5805 MAFRAQ AVE NW	ALBUQUERQUE NM 87114-6071	5805 MAFRAQ AVE NW	ALBUQUERQUE NM 87114	LT 11 BLK 4 PLAT OF PAR	0.09697962
MONTOYA GREG R & MONTOYA EI	2327 ARROYO FALLS ST NW	ALBUQUERQUE NM 87120-3268	2327 ARROYO FALLS ST NW	ALBUQUERQUE NM 87120	LT 116 PLAT OF WATERS	0.2003649
ROY SHAYLYN ANN & DAVID TYLER	4712 EYOTA DR NW	ALBUQUERQUE NM 87120-2686	4712 EYOTA DR NW	ALBUQUERQUE NM 87120	LT 13 CORRECTION PLAT	0.10488551
LOZOYA ISAAC & YVETTE	8020 CANONCITO DR NW	ALBUQUERQUE NM 87120-7056	8020 CANONCITO DR NW	ALBUQUERQUE NM 87120	*00020002VOLCANO CL	0.33055493
HERRERA GARY & MARY SHINE	7439 CARSON TRL NW	ALBUQUERQUE NM 87120-4525	7439 CARSON TRL NW	ALBUQUERQUE NM 87120	LT 16 BLK 2 CORRECTED I	0.17901409
CITY OF ALBUQUERQUE	PO BOX 1293	ALBUQUERQUE NM 87103	N/A	ALBUQUERQUE NM 87120	TR 'M' OF BOND RANCHI	41.20484753
TAFOYA PATRICIO A	8816 DESERT RAIN RD NW	ALBUQUERQUE NM 87120	8816 DESERT RAIN RD NW	ALBUQUERQUE NM 87120	LT 31 PLAT OF WATERSH	0.16850053
MALOY DEION P & MARY BETH	535 COMANCHE ST NE	ALBUQUERQUE NM 87107	6219 LITTLE JOE PL NW	ALBUQUERQUE NM 87120 3771	LT 10-P1 BLK 8A A PLAT C	0.17684178
CONNER LUCAS JAMES & STEPHAN	7016 TIJERAS CREEK RD NW	ALBUQUERQUE NM 87114-6136	7016 TIJERAS CREEK RD NW	ALBUQUERQUE 87114	LT 81 P1-G PLAT OF SAN	0.11659538
SIMS JOHN H & LINDA S	5212 FAIRFAX DR NW	ALBUQUERQUE NM 87114-4662	5212 FAIRFAX NW	ALBUQUERQUE NM 87114	* 004 014PARADISE HILI	0.39104729
HECTOR JAMES	7020 KAYSER MILL RD NW	ALBUQUERQUE NM 87114	7020 KAYSER MILL RD NW	ALBUQUERQUE 87114	LT 49-P1 CORRECTION PI	0.1099762
JOHNSON MELISSA C	5647 COLD CREEK RD NW	ALBUQUERQUE NM 87114	5647 COLD CREEK AVE NW	ALBUQUERQUE 87114	LT 11 PLAT OF SUNDANC	0.11930346
WYNNE LOUIS & SEMA TRUSTEES	8739 SPRINGHILL DR NW	ALBUQUERQUE NM 87114-6223	8739 SPRINGHILL DR NW	ALBUQUERQUE NM 87114	LT 10-P1 BLK 8 VACATIO	0.20661951
KADERLIK KAREN D & GARY H	3254 RANGERS GATE	MARIETTA GA 30062-1471	N/A	ALBUQUERQUE NM 87120	TRACT 10 UNIT NO 10 V	5.40748663
KEMMEREN JACOB M & MICHELLE	9563 SUN DANCER DR NW	ALBUQUERQUE NM 87114-6093	9563 SUN DANCER DR NW	ALBUQUERQUE 87114	LT 11 BLK 1 PLAT OF SUN	0.10832599
CHAVEZ VANESSA C	6808 VISTA DEL SOL DR NW	ALBUQUERQUE NM 87120-3299	6332 CAMINO ALTO NW	ALBUQUERQUE NM 87120	*00020003VOLCANO CL	0.31004916
STATE OF NEW MEXICO SIMMS BL	PO BOX 6850	SANTA FE NM 87502-6850	N/A	ALBUQUERQUE NM 87120	LT 31 BLK 1 VOLCANO CL	0.7810824
MONTOYA DENNIS J & DIWATA L	11471 BRIDGEWAY DR	RIVERSIDE CA 92505		ALBUQUERQUE NM 87120	LT 32 BLK 3 UNIT 14 VOL	0.28396568
ROMERO BONNIE K TRUSTEE ROMI	6304 CRABTREE CT NW	ALBUQUERQUE NM 87120-2699	6304 CRABTREE CT NW	ALBUQUERQUE NM 87120	LT 1-B-P2 PLAT FOR PETI	0.10758997
MULLER EVARISTO & ANGIE S	7131 DODGE TRL NW	ALBUQUERQUE NM 87120-2965	7131 DODGE TRL NW	ALBUQUERQUE NM 87120	* 5 CORRECTED PLAT CIN	0.25917868
GOZZOLI MARCELO LOBO	6521 CLIFFROSE RD NW	ALBUQUERQUE NM 87120-4416	6521 CLIFFROSE NW	ALBUQUERQUE NM 87120	LOT 34 SANTA FE VILLAC	0.10684648
UNITED STATES OF AMERICA	PO BOX 728	SANTA FE NM 87504-0728	N/A	ALBUQUERQUE NM 87120	* 002 007VOLCANO CLIF	0.25916168
KINNEY CYNTHIA JANE	4504 CUMBERLAND RD NW	ALBUQUERQUE NM 87120-3855	4504 CUMBERLAND RD NW	ALBUQUERQUE NM 87120	LT 47 PLAT OF SHENANC	0.16121453
DEBLASSIE JOSEPH D	6919 BOCA NEGRA PL NW	ALBUQUERQUE NM 87120-1402	6919 BOCA NEGRA PL NW	ALBUQUERQUE NM 87120	LOT 20-P1 SUBDIVISION	0.13657005
DUNCAN GARY L & VALERIO DUNCA	6804 TREELINE AVE NW	ALBUQUERQUE NM 87114-6160	6804 TREELINE AVE NW	ALBUQUERQUE 87114	LT 117-P1 SUBDIVISION	0.09381598
RAEL REYMUNDO J & JILLIAN A	8212 TANGERINE PL NW	ALBUQUERQUE NM 87120-5560	4504 WAYNESBORO RD NW	ALBUQUERQUE NM 87120	LT 87 PLAT OF SHENANC	0.20535557
GARCIA MARY E LUJAN	3901 ROCK DOVE TRL NW	ALBUQUERQUE NM 87120	5115 TORPEDO PL NW	ALBUQUERQUE NM 87120	LOT 24 PLAT FOR VOLCA	0.08824142
SAAVEDRA RICK A & ASHLYN J	5600 FOXFORD CT NW	ALBUQUERQUE NM 87120-3530	5600 FOXFORD CT NW	ALBUQUERQUE NM 87120 3530	*19 10 SANTA FE VILLAC	0.2435166
ROYBAL JOVONNE & ADRIAN	6409 PETIRROJO RD NW	ALBUQUERQUE NM 87120-7020	6409 PETIRROJO RD NW	ALBUQUERQUE NM 87120	*00120009VOLCANO CL	0.32607245
MELLENDEZ GREGORIO & CRYSTAL	6724 ORO VALLEY RD NW	ALBUQUERQUE NM 87114-3870	6611 SUJETO RD NW	ALBUQUERQUE NM 87120	* 036 006VOLCANO CLIF	0.47099635
MUNIZ CASSANDRA	1903 HIGH ST SE	ALBUQUERQUE NM 87102-4832	6539 PATO RD NW	ALBUQUERQUE NM 87120	* 030 006VOLCANO CLIF	0.27764371
BACA JEROME T & JESUSITA OLGA	7305 PAINTED PONY TRL NW	ALBUQUERQUE NM 87120-3023	7305 PAINTED PONY TRL NW	ALBUQUERQUE NM 87120	LT 70 CORRECTED REPLA	0.17677625
JUDWAY JUSTINE NICOLE	6605 CARNEY AVE NW	ALBUQUERQUE NM 87120-4463	6605 CARNEY NW	ALBUQUERQUE NM 87120	LOT 13A BLK 3 SANTA FE	0.10362244

DILLEY DARLENE	4909 SHERRY ANN RD NW	ALBUQUERQUE NM 87114-5765	4909 SHERRY ANN RD NW	ALBUQUERQUE NM 87114	LT 15-P1 BLK 9 VACATIO	0.17496801
RAMIREZ JOSE H & BELIA M	7975 KYLE RD NW	ALBUQUERQUE NM 87120	7975 KYLE RD NW	ALBUQUERQUE NM 87120	LT 7 BLK 4 AMENDED PL	0.07677199
QUINTANA ANTHONY L & STEPHAN	7124 ALAMILLO RD NW	ALBUQUERQUE NM 87114-5929	7124 ALAMILLO RD NW	ALBUQUERQUE NM 87114	LT 57A-P1 PLAT OF TAO:	0.17044593
REDE HECTOR & PATRICIA & LELAN	9619 PUCCINI TRL NW	ALBUQUERQUE NM 87114-4699	9619 PUCCINI TRL NW	ALBUQUERQUE NM 87114	LT 22 PLAT OF VITTORIA	0.10096508
MARKWELL CHRISTOPHER P & CASI	7147 CROSSWINDS TRL NW	ALBUQUERQUE NM 87114-4578	7147 CROSSWINDS TRL NW	ALBUQUERQUE NM 87114	LT 44 PLAT FOR THE RES	0.18987621
MCGAHA MICHAEL R & LORJ	6316 CAMINO DE PAZ RD NW	ALBUQUERQUE NM 87120-4284	6316 CAMINO DE PAZ NW	ALBUQUERQUE NM 87120	LT 15 BLK 6 PLAT OF LA C	0.20192427
FOUTZ PHIL N & CANDACE E	6400 DUERO PL NW	ALBUQUERQUE NM 87114-4994	8004 VICTORIA DR NW	ALBUQUERQUE 87120	LT 23-A BLK 5 VOLCANO	0.63826221
BOARD OF EDUCATION	PO BOX 25704	ALBUQUERQUE NM 87125-0704	6100 PARADISE BLVD NW	ALBUQUERQUE 87114	TR A PLAT OF TRACT A J	39.59464094
TUTLEWSKI-SMITH TERESA	6760 CONRAD AVE NW	ALBUQUERQUE NM 87120-4452	6760 CONRAD AVE NW	ALBUQUERQUE NM 87120	LT 4-A BLK 5 PLAT OF LT	0.34630401
CITY OF ALBUQUERQUE	PO BOX 1293	ALBUQUERQUE NM 87103-2248	ROSA PARKS RD NW	ALBUQUERQUE 87120	TR E-2 PLAT OF TRS E-1 T	7.4896667
CITY OF ALBUQUERQUE	PO BOX 1293	ALBUQUERQUE NM 87103-2248	ROSA PARKS RD NW	ALBUQUERQUE 87120	TR E-4 PLAT OF TRS E-1 T	6.55295077
CITY OF ALBUQUERQUE	PO BOX 1293	ALBUQUERQUE NM 87103-2248	ROSA PARKS RD NW	ALBUQUERQUE 87120	TR E-5 PLAT OF TRS E-1 T	6.51162163
CITY OF ALBUQUERQUE	PO BOX 2248	ALBUQUERQUE NM 87103-2248	ROSA PARKS RD NW	ALBUQUERQUE NM 87120	SE'LY PORT OF TR E-1 PL	10.23367505
CITY OF ALBUQUERQUE	PO BOX 1293	ALBUQUERQUE NM 87103	N/A	ALBUQUERQUE NM 87120	TRACT-5 OF BOND RANC	39.51474434
CITY OF ALBUQUERQUE	PO BOX 1293	ALBUQUERQUE NM 87103		ALBUQUERQUE 87114	PARCEL 3 OF THE KELEHI	5.00018455
CITY OF ALBUQUERQUE	PO BOX 1293	ALBUQUERQUE NM 87103		ALBUQUERQUE NM 87114	PARCEL 2 OF THE KELEHI	4.92206231
CITY OF ALBUQUERQUE	PO BOX 1293	ALBUQUERQUE NM 87103		ALBUQUERQUE NM 87114	TR OF LAND WITHIN THI	5.02967785
RIVERA TIMOTHY J & JENNIFER L	7901 MARIGOLD DR NW	ALBUQUERQUE NM 87120-3279	7901 MARIGOLD DR NW	ALBUQUERQUE NM 87120	LT 11 BLK 5 PLAT OF UNS	0.30125335
GIL VIRGILIO SERGIO SR TRUSTEE V	6506 CALLE REDONDA NW	ALBUQUERQUE NM 87120-2728	N/A	ALBUQUERQUE NM 87120	TRACT E-1 CORRECTED P	8.79574262
UNITED STATE OF AMERICA C/O PI	6001 UNSER BLVD NW	ALBUQUERQUE NM 87120	UNSER BLVD NW	ALBUQUERQUE NM 87120	TR A PLAT OF TR A VISIT	2.55681709
CITY OF ALBUQUERQUE	PO BOX 1293	ALBUQUERQUE NM 87103		ALBUQUERQUE 87114	W'LY PORT OF THE N'LY	4.98048093
BEDROCK INVESTORS LIMITED C/O	1509 HARVARD CT NE	ALBUQUERQUE NM 87106-3712		ALBUQUERQUE NM 87114	TR 1 (N'LY PORT) SUMM	6.05503128
GREINER BRYAN CHARLES TRUSTEE	9801 KOKOPELLI DR NW	ALBUQUERQUE NM 87114-4355	9801 KOKOPELLI RD NW	ALBUQUERQUE NM 87114	LT 1-P1 BLK A CORRECTI	0.12908537
JAMBOREE INVESTORS CITY VIEW	22982 MILL CREEK DR	LAGUNA HILLS CA 92653	5350 JUSTIN DR NW	ALBUQUERQUE NM 87114	TR A-1 PLAT OF TR A-1 &	3.13705866
JAMBOREE INVESTORS CITY VIEW	22982 MILL CREEK DR	LAGUNA HILLS CA 92653	5300 JUSTIN DR NW	ALBUQUERQUE NM 87114	TR A-2 PLAT OF TR A-1 &	1.97715034
ALBUQUERQUE PUBLIC SCHOOLS	PO BOX 25704	ALBUQUERQUE NM 87125-0704	ARROYO VISTA BLVD NW	ALBUQUERQUE NM 87120	PARCEL C-1 CORRECTION	111.0528226
MARTINEZ REYNALDO M & JOVANI	6820 TREELINE AVE NW	ALBUQUERQUE NM 87114-6160	6820 TREELINE AVE NW	ALBUQUERQUE NM 87114	LT 6-A P-1 PLAT OF LTS €	0.10904165
CAS AUS RUDY JR & REBA	9501 ROCK VIEW DR NW	ALBUQUERQUE NM 87114	9501 ROCK VIEW DR NW	ALBUQUERQUE NM 87114	LT 131 CORRECTION PLA	0.1326922
MURPHY MARK COURTNEY & KUUI	9505 ROCK VIEW DR NW	ALBUQUERQUE NM 87114-6364	9505 ROCK VIEW DR NW	ALBUQUERQUE NM 87114	LT 130 CORRECTION PLA	0.13599783
HA DAVID	9509 ROCK VIEW DR NW	ALBUQUERQUE NM 87114	9509 ROCK VIEW DR NW	ALBUQUERQUE NM 87114	LT 129 CORRECTION PLA	0.14787632
WILLIAMS CHRISTOPHER & LUCRET	9500 GRANITE RIDGE DR NW	ALBUQUERQUE NM 87114-3774	9500 GRANITE RIDGE DR NW	ALBUQUERQUE NM 87114	LT 112 CORRECTION PLA	0.15709164
DOMENICI CARLA & PETE V JR	802 PARKLAND CIR SE	ALBUQUERQUE NM 87108-3321	9601 IRON ROCK DR NW	ALBUQUERQUE NM 87114	LT 34 CORRECTION PLAT	0.12052372
DELGADO JOSE M & ZESATI-DELGA	9515 ROCK VIEW DR NW	ALBUQUERQUE NM 87114-6364	9515 ROCK VIEW DR NW	ALBUQUERQUE NM 87114	LT 128 CORRECTION PLA	0.14798046
HALLUM RYAN KEITH & HALLUM FF	9504 GRANITE RIDGE DR NW	ALBUQUERQUE NM 87114-3774	9504 GRANITE RIDGE DR NW	ALBUQUERQUE NM 87114	LT 111 CORRECTION PLA	0.13383795
BOULDERS COMMUNITY ASSOC IN	1600 W BROADWAY RD SUITE 201	TEMPE AZ 85282-1136		ALBUQUERQUE NM 87114	TR E CORRECTION PLAT I	0.15057855
BOULDERS HOMEOWNERS ASSOCI	8500 JEFFERSON ST NE SUITE B	ALBUQUERQUE NM 87113-1883		ALBUQUERQUE NM 87114	TR L CORRECTION PLAT C	0.40041026
HAMMOND BRADLEY R & AGATA N	9605 IRON ROCK DR NW	ALBUQUERQUE NM 87114-4776	9605 IRON ROCK DR NW	ALBUQUERQUE NM 87114	LT 33 CORRECTION PLAT	0.12052254
WILCOX JOHN	9600 IRON ROCK DR NW	ALBUQUERQUE NM 87114-4721	9600 IRON ROCK DR NW	ALBUQUERQUE NM 87114	LT 35 CORRECTION PLAT	0.1266242
YOUNGER ARTHUR G & MICHELLE N	9519 ROCK VIEW DR NW	ALBUQUERQUE NM 87114-6364	9519 ROCK VIEW DR NW	ALBUQUERQUE NM 87114	LT 127 CORRECTION PLA	0.14175241
ABBOTT ERIC D & JUDITH A	9508 GRANITE RIDGE DR NW	ALBUQUERQUE NM 87114-3774	9508 GRANITE RIDGE DR NW	ALBUQUERQUE NM 87114	LT 110 CORRECTION PLA	0.13383903
ALVAREZ NICOLE-MARIE J	9601 BASALT PEAK DR NW	ALBUQUERQUE NM 87114-4777	9601 BASALT PEAK DR NW	ALBUQUERQUE NM 87114	LT 38 CORRECTION PLAT	0.12651127
RAINES BRANDON & REGAN	9609 IRON ROCK DR NW	ALBUQUERQUE NM 87114-4776	9609 IRON ROCK DR NW	ALBUQUERQUE NM 87114	LT 32 CORRECTION PLAT	0.12052321
OCHOA SHARRON LYNN	9604 IRON ROCK DR NW	ALBUQUERQUE NM 87114-4721	9604 IRON ROCK DR NW	ALBUQUERQUE NM 87114	LT 36 CORRECTION PLAT	0.12455315

GALLEGOS PAUL D & CHRISTINA R	9523 ROCK VIEW DR NW	ALBUQUERQUE NM 87114	9523 ROCK VIEW DR NW	ALBUQUERQUE NM 87114	LT 126 CORRECTION PLA	0.13384055
MCGRATH CHRIS L & MCGRATH TO	9512 GRANITE RIDGE DR NW	ALBUQUERQUE NM 87114-3774	9512 GRANITE RIDGE DR NW	ALBUQUERQUE NM 87114	LT 109 CORRECTION PLA	0.1338372
HERRERA HECTOR B & GUADLUPE	9501 GRANITE RIDGE DR NW	ALBUQUERQUE NM 87114	9501 GRANITE RIDGE DR NW	ALBUQUERQUE NM 87114	LT 113 CORRECTION PLA	0.19449553
BOULDERS HOMEOWNERS ASSOC	7850 JEFFERSON ST NE SUITE 13C	ALBUQUERQUE NM 87109-4314		ALBUQUERQUE NM 87114	TR F CORRECTION PLAT	0.05224522
WARNER TIMOTHY C	9605 BASALT PEAK DR NW	ALBUQUERQUE NM 87114-4777	9605 BASALT PEAK DR NW	ALBUQUERQUE NM 87114	LT 37 CORRECTION PLAT	0.12454896
EVERETT SUZANNE L & JASON T	9600 BASALT PEAK DR NW	ALBUQUERQUE NM 87114-4677	9600 BASALT PEAK DR NW	ALBUQUERQUE NM 87114	LT 53 CORRECTION PLAT	0.11214824
HEIDBRINK SCOTT JARED & CAFFRE	9615 IRON ROCK DR NW	ALBUQUERQUE NM 87114-4776	9615 IRON ROCK DR NW	ALBUQUERQUE NM 87114	LT 31 CORRECTION PLAT	0.10847061
PETRAGLIA JEFFREY P & JILL E	9527 ROCK VIEW DR NW	ALBUQUERQUE NM 87114-6364	9527 ROCK VIEW DR NW	ALBUQUERQUE NM 87114	LT 125 CORRECTION PLA	0.16019637
ROMERO ISAAC J & SHAWNA R	9516 GRANITE RIDGE DR NW	ALBUQUERQUE NM 87114-3774	9516 GRANITE RIDGE DR NW	ALBUQUERQUE NM 87114	LT 108 CORRECTION PLA	0.13384072
LE BROOM DEVON & JILL ELISE	9505 GRANITE RIDGE DR NW	ALBUQUERQUE NM 87114-3792	9505 GRANITE RIDGE DR NW	ALBUQUERQUE NM 87114	LT 114 CORRECTION PLA	0.14467139
STOCKTON ROBERT M JR & SARAH	9604 BASALT PEAK DR NW	ALBUQUERQUE NM 87114-4677	9604 BASALT PEAK DR NW	ALBUQUERQUE NM 87114	LT 54 CORRECTION PLAT	0.11106637
DUBBS BETH ANN & KATRINA M	9619 IRON ROCK DR NW	ALBUQUERQUE NM 87114-4776	9619 IRON ROCK DR NW	ALBUQUERQUE NM 87114	LT 30 CORRECTION PLAT	0.10847214
TRUJILLO JEFFREY S & DANETTE V	PO BOX 56923	ALBUQUERQUE NM 87187-6923	9601 BOULDER TRAIL PL NW	ALBUQUERQUE NM 87114	LT 73 CORRECTION PLAT	0.15518526
ENGLISH MATTI & STEPHEN L	9520 GRANITE RIDGE DR NW	ALBUQUERQUE NM 87114	9520 GRANITE RIDGE DR NW	ALBUQUERQUE NM 87114	LT 107 CORRECTION PLA	0.1512025
CAN XUAN	9616 IRON ROCK DR NW	ALBUQUERQUE NM 87114-4721	9616 IRON ROCK DR NW	ALBUQUERQUE NM 87114	LT 39 CORRECTION PLAT	0.13660122
BOULDERS HOMEOWNERS ASSOC	7850 JEFFERSON ST NE SUITE 13C	ALBUQUERQUE NM 87109-4314		ALBUQUERQUE NM 87114	TR K CORRECTION PLAT	0.43317758
PAIZ LORETTA J	9608 BASALT PEAK DR NW	ALBUQUERQUE NM 87114-4677	9608 BASALT PEAK DR NW	ALBUQUERQUE NM 87114	LT 55 CORRECTION PLAT	0.11049502
CAMPBELL JAMES J JR & DE LA PAZ	9509 GRANITE RIDGE DR NW	ALBUQUERQUE NM 87114-3792	9509 GRANITE RIDGE DR NW	ALBUQUERQUE NM 87114	LT 115 CORRECTION PLA	0.15783189
LEPESKA KATHRYN MARIE	9623 IRON ROCK DR NW	ALBUQUERQUE NM 87114-4776	9623 IRON ROCK DR NW	ALBUQUERQUE NM 87114	LT 29 CORRECTION PLAT	0.10846823
KIRSCHMAN JEREMIAH & CRYSTAL	9600 MONOLITH DR NW	ALBUQUERQUE NM 87114	9600 MONOLITH DR NW	ALBUQUERQUE NM 87114	LT 124 CORRECTION PLA	0.21704622
EASON-MANNING CYNTHIA G	9605 BOULDER TRAIL PL NW	ALBUQUERQUE NM 87114-3007	9605 BOULDER TRAIL PL NW	ALBUQUERQUE NM 87114	LT 72 CORRECTION PLAT	0.1280327
SZUCS AARON R & HANNAH R	9615 BASALT PEAK DR NW	ALBUQUERQUE NM 87114	9615 BASALT PEAK DR NW	ALBUQUERQUE NM 87114	LT 52-P1 CORRECTION PI	0.13660126
SPRIGGS DEANNA R & CHAD R	9524 GRANITE RIDGE DR NW	ALBUQUERQUE NM 87114	9524 GRANITE RIDGE DR NW	ALBUQUERQUE NM 87114	LT 106 CORRECTION PLA	0.20635961
STANDISH AMANDA & PETRO CHRI	9620 IRON ROCK DR NW	ALBUQUERQUE NM 87114-4721	9620 IRON ROCK DR NW	ALBUQUERQUE NM 87114	LT 40 CORRECTION PLAT	0.11449755
LOPEZ ADRIAN R	9515 GRANITE RIDGE DR NW	ALBUQUERQUE NM 87114-3792	9515 GRANITE RIDGE DR NW	ALBUQUERQUE NM 87114	LT 116 CORRECTION PLA	0.17243711
SANDOVAL BRANDON J & JESSICA I	9612 BASALT PEAK DR NW	ALBUQUERQUE NM 87114-4677	9612 BASALT PEAK DR NW	ALBUQUERQUE NM 87114	LT 56-P1 CORRECTION PI	0.10962434
BLACKWOOD LYNN	9609 BOULDER TRAIL PL NW	ALBUQUERQUE NM 87114-3007	9609 BOULDER TRAIL PL NW	ALBUQUERQUE NM 87114	LT 71 CORRECTION PLAT	0.11297115
LOPEZ SERAFIN ALFREDO JR & DESI	9627 IRON ROCK DR NW	ALBUQUERQUE NM 87114-4776	9627 IRON ROCK DR NW	ALBUQUERQUE NM 87114	LT 28 CORRECTION PLAT	0.10847221
CRUZ VANESSA & WEINMAN KENN	9604 MONOLITH DR NW	ALBUQUERQUE NM 87114-3302	9604 MONOLITH DR NW	ALBUQUERQUE NM 87114	LT 123 CORRECTION PLA	0.16567637
NG MAN FAI	9519 GRANITE RIDGE DR NW	ALBUQUERQUE NM 87114-3792	9519 GRANITE RIDGE DR NW	ALBUQUERQUE NM 87114	LT 117 CORRECTION PLA	0.26763408
SAAVEDRA SHIRLEY & ABEL	9619 BASALT PEAK DR NW	ALBUQUERQUE NM 87114	9619 BASALT PEAK DR NW	ALBUQUERQUE NM 87114	LT 51-P1 CORRECTION PI	0.11449755
PANTOYA CHRISTOPHER A & REBEC	9624 IRON ROCK DR NW	ALBUQUERQUE NM 87114-4721	9624 IRON ROCK DR NW	ALBUQUERQUE NM 87114	LT 41 CORRECTION PLAT	0.11449677
SILVA BENJAMIN	9616 BASALT PEAK DR NW	ALBUQUERQUE NM 87114	9616 BASALT PEAK DR NW	ALBUQUERQUE NM 87114	LT 57-P1 CORRECTION PI	0.10850115
DIMAS PAUL E	9528 GRANITE RIDGE DR NW	ALBUQUERQUE NM 87114	9528 GRANITE RIDGE DR NW	ALBUQUERQUE NM 87114	LT 105 CORRECTION PLA	0.20296584
JOHNSON SEAN A & KRISTIN	9631 IRON ROCK DR NW	ALBUQUERQUE NM 87114-4776	9631 IRON ROCK DR NW	ALBUQUERQUE NM 87114	LT 27 CORRECTION PLAT	0.10847171
MCKEEFRY RYAN PATRICK	9615 BOULDER TRIAL PL NW	ALBUQUERQUE NM 87114-3007	9615 BOULDER TRAIL PL NW	ALBUQUERQUE NM 87114	LT 70 CORRECTION PLAT	0.11905226
SALLEE RICHARD C & JULIANA K	9623 BASALT PEAK DR NW	ALBUQUERQUE NM 87114	9623 BASALT PEAK DR NW	ALBUQUERQUE NM 87114	LT 50-P1 CORRECTION PI	0.11449648
CLAUSING JOHN D & CAROLE J	9612 BOULDER TRAIL PL NW	ALBUQUERQUE NM 87114-3007	9612 BOULDER TRAIL PL NW	ALBUQUERQUE NM 87114	LT 74 CORRECTION PLAT	0.13662664
QUINTANA-MONTOYA EVAN M	9628 IRON ROCK DR NW	ALBUQUERQUE NM 87114-4721	9628 IRON ROCK DR NW	ALBUQUERQUE NM 87114	LT 42 CORRECTION PLAT	0.1144968
ADOLPH MICHAEL W & WALTERS JI	9608 MONOLITH DR NW	ALBUQUERQUE NM 87114-3302	9608 MONOLITH DR NW	ALBUQUERQUE NM 87114	LT 122 CORRECTION PLA	0.16529089
MARTIN ZACHARY R	9620 BASALT PEAK DR NW	ALBUQUERQUE NM 87114-4677	9620 BASALT PEAK DR NW	ALBUQUERQUE NM 87114	LT 58-P1 CORRECTION PI	0.10847075
CIARAMITARO RAYMOND D & REB	9635 IRON ROCK DR NW	ALBUQUERQUE NM 87114	9635 IRON ROCK DR NW	ALBUQUERQUE NM 87114	LT 26 CORRECTION PLAT	0.10846948
ETSITTY RICHELLE & CHAVEZ TRAVI	9619 SLICKROCK CT NW	ALBUQUERQUE NM 87114-4376	9619 SLICKROCK CT NW	ALBUQUERQUE NM 87114	LT 69 CORRECTION PLAT	0.14833971

BOULDERS HOMEOWNERS ASSOCI	7850 JEFFERSON ST NE SUITE 13C	ALBUQUERQUE NM 87109-4314		ALBUQUERQUE NM 87114	TR H CORRECTION PLAT	0.05168008
MAESE AILEEN L & ANDREW C	9523 GRANITE RIDGE DR NW	ALBUQUERQUE NM 87114	9523 GRANITE RIDGE DR NW	ALBUQUERQUE NM 87114	LT 118 CORRECTION PLA	0.23566864
KIRBY LINDA S	9532 GRANITE RIDGE DR NW	ALBUQUERQUE NM 87114-3774	9532 GRANITE RIDGE DR NW	ALBUQUERQUE NM 87114	LT 104 CORRECTION PLA	0.14936587
GONZALES CORINE K	9627 BASALT PEAK DR NW	ALBUQUERQUE NM 87114-4777	9627 BASALT PEAK DR NW	ALBUQUERQUE NM 87114	LT 49-P1 CORRECTION PI	0.11449648
BOULDERS HOMEOWNERS ASSOCI	7850 JEFFERSON ST NE SUITE 13C	ALBUQUERQUE NM 87109-4314		ALBUQUERQUE NM 87114	TR G CORRECTION PLAT	0.58128662
HANSEN LAWANDA J & JOSHUA I	9616 BOULDER TRAIL PL NW	ALBUQUERQUE NM 87114-3007	9616 BOULDER TRAIL PL NW	ALBUQUERQUE NM 87114	LT 75 CORRECTION PLAT	0.13385587
BLEA CAITLIN	9632 IRON ROCK DR NW	ALBUQUERQUE NM 87114-4721	9632 IRON ROCK DR NW	ALBUQUERQUE NM 87114	LT 43 CORRECTION PLAT	0.11449876
ROYBAL MARIAH S	9624 BASALT PEAK DR NW	ALBUQUERQUE NM 87114	9624 BASALT PEAK DR NW	ALBUQUERQUE NM 87114	LT 59-P1 CORRECTION PI	0.10874482
HAMILTON BRENDA R	9639 IRON ROCK DR NW	ALBUQUERQUE NM 87114-4776	9639 IRON ROCK DR NW	ALBUQUERQUE NM 87114	LT 25 CORRECTION PLAT	0.10847096
ALEXANDER PAUL & ALEXANDER JO	9623 SLICKROCK CT NW	ALBUQUERQUE NM 87114-4376	9623 SLICKROCK CT NW	ALBUQUERQUE NM 87114	LT 68 CORRECTION PLAT	0.12572411
WEAVER ERIC & JENNIFER TRUSTEE	9527 GRANITE RIDGE DR NW	ALBUQUERQUE NM 87114-3792	9527 GRANITE RIDGE DR NW	ALBUQUERQUE NM 87114	LT 119 CORRECTION PLA	0.17561199
SILVA LISA MARIE & TODD JACOB	9631 BASALT PEAK DR NW	ALBUQUERQUE NM 87114-4777	9631 BASALT PEAK DR NW	ALBUQUERQUE NM 87114	LT 48-P1 CORRECTION PI	0.11449906
GIBSON CARMELINA & SHAUN	9536 GRANITE RIDGE DR NW	ALBUQUERQUE NM 87114-3774	9536 GRANITE RIDGE DR NW	ALBUQUERQUE NM 87114	LT 103 CORRECTION PLA	0.13101829
CHAVEZ BONIFACIO J & VIOLA A	9612 MONOLITH DR NW	ALBUQUERQUE NM 87114-3302	9612 MONOLITH DR NW	ALBUQUERQUE NM 87114	LT 121 CORRECTION PLA	0.18924846
ULIBARRI ANITA M	9636 IRON ROCK DR NW	ALBUQUERQUE NM 87114-4721	9636 IRON ROCK DR NW	ALBUQUERQUE NM 87114	LT 44 CORRECTION PLAT	0.11449874
CHRISTOPHER MICHAEL SWIE HAN	9615 MONOLITH DR NW	ALBUQUERQUE NM 87114-3303	9615 MONOLITH DR NW	ALBUQUERQUE NM 87114	LT 88-P1 CORRECTION PI	0.12626068
OWEN RONALD D	9620 SLICKROCK CT NW	ALBUQUERQUE NM 87114-4911	9620 SLICKROCK CT NW	ALBUQUERQUE NM 87114	LT 76 CORRECTION PLAT	0.15058119
PADGETT TRAVIS & WENONA	9628 BASALT PEAK DR NW	ALBUQUERQUE NM 87114-4677	9628 BASALT PEAK DR NW	ALBUQUERQUE NM 87114	LT 60-P1 CORRECTION PI	0.11241368
SATTERFIELD BRITTANY & LUCAS	9643 IRON ROCK DR NW	ALBUQUERQUE NM 87114-4776	9643 IRON ROCK DR NW	ALBUQUERQUE NM 87114	LT 24 CORRECTION PLAT	0.10847096
ARNDT BRANDON & ANDREA B	9635 BASALT PEAK DR NW	ALBUQUERQUE NM 87114-4777	9635 BASALT PEAK DR NW	ALBUQUERQUE NM 87114	LT 47-P1 CORRECTION PI	0.11449722
SCOTT JUSTINI & KRISTIN N	9627 SLICKROCK CT NW	ALBUQUERQUE NM 87114-4376	9627 SLICKROCK CT NW	ALBUQUERQUE NM 87114	LT 67 CORRECTION PLAT	0.14844522
YARBOROUGH GLENN J & FAULKNER	9531 GRANITE RIDGE DR NW	ALBUQUERQUE NM 87114	9531 GRANITE RIDGE DR NW	ALBUQUERQUE NM 87114	LT 120 CORRECTION PLA	0.20359146
NEARY LAURA R	9540 GRANITE RIDGE DR NW	ALBUQUERQUE NM 87114	9540 GRANITE RIDGE DR NW	ALBUQUERQUE NM 87114	LT 102 CORRECTION PLA	0.13106448
MONIZ THOMAS E	9619 MONOLITH DR NW	ALBUQUERQUE NM 87114	9619 MONOLITH DR NW	ALBUQUERQUE NM 87114	LT 87-P1 CORRECTION PI	0.12626236
SALAZAR JOHN	9624 SLICK ROCK CT NW	ALBUQUERQUE NM 87114-4911	9624 SLICKROCK CT NW	ALBUQUERQUE NM 87114	LT 77 CORRECTION PLAT	0.13023283

Dear property owner,

You are receiving a second notice about the project described below because the first notice provided an incorrect hearing date. The original notice indicated the hearing date was on **January 16th, 2024** but the correct date is **January 18th, 2024**.

This is a proposed change to the City's zoning framework – The Integrated Development Ordinance – that may impact your property. The purpose of this proposed change is to involve tribal entities and their representatives in the City development review and approval process. This change proposes additional engagement for development projects within the Northwest Mesa View Protection Overlay Zone (VPO-2) area (map below) as follows:

1. Creates new definitions in the document for:
 1. Tribal Land
 2. Tribal Representative
 3. Indian Nation, Tribe, or Pueblo
2. When a development application within the VPO-2 boundary is submitted to the City's Planning Department, this proposal would require Planning Department staff to send that application to tribal entities and their representatives within the State of New Mexico. Those folks will have fifteen days to provide any comment on the application to the decision-maker before the decision-maker can proceed with a decision on the request.
3. Development that is subject to the City's Archaeological Certificate process (generally, projects that are 5 acres or greater) will be required to include tribal entities and their representatives in the process.

If your property is fully developed, this proposed change will have little-to-no impact for you.

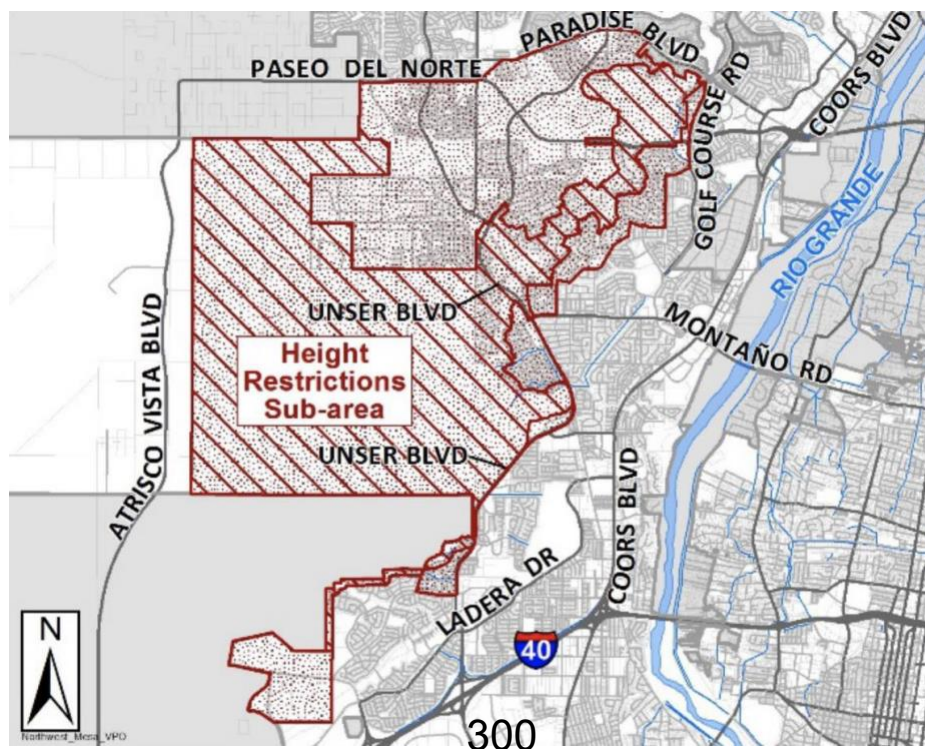

[Note: Items with an asterisk (*) are required.]

Public Notice of a Proposed Project in the City of Albuquerque for Policy Decisions Mailed to a Property Owner

Date of Notice*: _____

This notice of an application for a proposed project is provided as required by Integrated Development Ordinance (IDO) [Subsection 14-16-6-4\(K\) Public Notice](#) to:

Property Owner within 100 feet*: _____

Mailing Address*: _____

Project Information Required by [IDO Subsection 14-16-6-4\(K\)\(1\)\(a\)](#)

1. Subject Property Address* _____

Location Description _____

2. Property Owner* _____

3. Agent/Applicant* [if applicable] _____

4. Application(s) Type* per IDO [Table 6-1-1](#) [mark all that apply]

Zoning Map Amendment

Other: _____

Summary of project/request^{1*}:

5. This application will be decided at a public hearing by*:

Environmental Planning Commission (EPC)

City Council

This application will be first reviewed and recommended by:

Environmental Planning Commission (EPC)

Landmarks Commission (LC)

Not applicable (Zoning Map Amendment – EPC only)

**Corrected
Date**

Date/Time*: _____

Location*²: _____

¹ Attach additional information, as needed to explain the project/request.

² Physical address or Zoom link

[Note: Items with an asterisk (*) are required.]

Agenda/meeting materials: <http://www.cabq.gov/planning/boards-commissions>

To contact staff, email devhelp@cabq.gov or call the Planning Department at 505-924-3860.

6. Where more information about the project can be found^{*3}:
-

Project Information Required for Mail/Email Notice by [IDO Subsection 6-4\(K\)\(1\)\(b\)](#):

1. Zone Atlas Page(s)^{*4} _____
2. Architectural drawings, elevations of the proposed building(s) or other illustrations of the proposed application, as relevant^{*}: Attached to notice or provided via website noted above
3. The following exceptions to IDO standards have been requested for this project^{*}:
 Deviation(s) Variance(s) Waiver(s)
Explanation^{*}:

4. A Pre-submittal Neighborhood Meeting was required by [Table 6-1-1](#): Yes No Summary of the Pre-submittal Neighborhood Meeting, if one occurred:
A pre-submittal neighborhood meeting was held on November 28th. Two members of the public attended. There were questions about the applicability of the proposal and the review and approval process. There was not any indication of opposition at this meeting.

³ Address (mailing or email), phone number, or website to be provided by the applicant

⁴ Available online here: <http://data.cabq.gov/business/zoneatlas/>

[Note: Items with an asterisk (*) are required.]

Additional Information:

From the IDO Zoning Map⁵:

- 1. Area of Property [typically in acres] _____
 - 2. IDO Zone District _____
 - 3. Overlay Zone(s) [if applicable] _____
 - 4. Center or Corridor Area [if applicable] _____
- Current Land Use(s) [vacant, if none] _____
-

NOTE: For Zoning Map Amendment – EPC only, pursuant to [IDO Subsection 14-16-6-4\(L\)](#), property owners within 330 feet and Neighborhood Associations within 660 feet may request a post-submittal facilitated meeting. If requested at least 15 calendar days before the public hearing date noted above, the facilitated meeting will be required. To request a facilitated meeting regarding this project, contact the Planning Department at devhelp@cabq.gov or 505-924-3955.

Useful Links

Integrated Development Ordinance (IDO):

<https://ido.abc-zone.com/>

IDO Interactive Map

<https://tinyurl.com/IDOzoningmap>

If you have questions about this proposal, please reach out to Shanna Schultz:

Shanna Schultz, AICP | Council Planning Manager
smschultz@cabq.gov
Albuquerque City Council Services
Office: (505) 768-3185

⁵ Available here: <https://tinurl.com/idozoningmap>

GREIF DAVID B
8625 GOLF COURSE RD NW SUITE A-2
ALBUQUERQUE NM 87114

HARDISON KELLY A & LEE BRYAN
6516 HIGH RIDGE PL NE
ALBUQUERQUE NM 87111

FLORES LISA J
6331 VULCAN RD NW UNIT A
ALBUQUERQUE NM 87120

HARRISON ERIC M & KELLY
6107 SHADOW RIDGE DR NW
ALBUQUERQUE NM 87120-2167

MANDEVILLE BRIAN A
7528 PECOS TRL NW
ALBUQUERQUE NM 87120-2826

SANCHEZ STEPHANIE B & LUCERO
DONNA MARIE
4327 CLIFF BASE DR NW
ALBUQUERQUE NM 87120-1318

ARAGON RAY A
7311 STAGHORN NW
ALBUQUERQUE NM 87120

STATE OF NEW MEXICO STATE LAND
OFFICE ATTN: FACILITY MANAGEMENT
DIVISION
PO BOX 6850
SANTA FE NM 87502-6850

NELSON ERIC S & EMILY L
7127 LAS NUTRIAS RD NW B
ALBUQUERQUE NM 87114-5923

MADRID DENNISIO J & ANDREA M
8615 MESA TOP RD NW
ALBUQUERQUE NM 87120

HERRERA VENTURES LLC
314 EL PUEBLO RD NW SUITE G
LOS RANCHOS DE ALBUQUERQUE NM
87114-1078

TREVIZO ALICIA
4900 BOGART ST NW UNIT A
ALBUQUERQUE NM 87120

CATSTEVENS LLC
15 SANTOS LN
SANTA FE NM 87506

ROSS JOHN & ELAINE
9905 WIND CAVE DR NW
ALBUQUERQUE NM 87114

CITY OF ALBUQUERQUE
PO BOX 1293
ALBUQUERQUE NM 87103-2248

MORALES CONNIE JO
6205 BLACK RIDGE DR NW
ALBUQUERQUE NM 87120-6200

SNYDER CATHERINE E TRUSTEE SNYDER
TRUST
7305 CARSON TRL NW
ALBUQUERQUE NM 87120-2906

ELKINS COURTNEY M & ALLIX J
8104 SADDLEBROOK AVE NW
ALBUQUERQUE NM 87120-6510

GARCIA ADAN
2236 SKYBROOK DR NW
ALBUQUERQUE NM 87120-3692

HANSSON KENNETH & WENDY
8639 MOCK HEATHER RD NW
ALBUQUERQUE NM 87120-4251

SEBESTYEN OLGA DANIELA & KUEHN
GREG ALAN
8315 VILLE CT NE
ALBUQUERQUE NM 87113

BACOCINI MELONIE
6331 VULCAN RD NW APT B
ALBUQUERQUE NM 87120-3670

DCGCR LLC
9219 VINTNER CT NE
ALBUQUERQUE NM 87122

ACOSTA SAMUEL & MARIA
3132 STERLING SW
ALBUQUERQUE NM 87105

EVERETT DAWN A & ROBERT P
4928 ROSEMARY DR NW
ALBUQUERQUE NM 87121

STATE OF NEW MEXICO STATE LAND
OFFICE C/O FACILITY MANAGEMENT
DIVISION
PO BOX 6850
SANTA FE NM 87502-6850

SAUNDERS NANCY THERESE TRUSTEE
SAUNDERS TRUST
5811 BRAHMA DR NW
ALBUQUERQUE NM 87120-3026

DASALLA JERRY P
8001 STONECREEK AVE NW
ALBUQUERQUE NM 87120-8033

MONTOYA-HARRIS CODY DOUGLAS &
JENNIFER MARIE
9324 W HAVEN ST NW
ALBUQUERQUE NM 87114-4550

GETTY ADAM R & HEATHER M
5527 CATALONIA CT NW
ALBUQUERQUE NM 87114-1425

CHAVEZ LOUIE E & SANDRA C
4909 MIKELL CT NW
ALBUQUERQUE NM 87114

CHAVEZ JOSE LARRY & ODELIA CHAVEZ
TRUSTEES CHAVEZ TRUST
7304 STAGHORN DR NW
ALBUQUERQUE NM 87120-3078

CITY OF ALBUQUERQUE
PO BOX 2248
ALBUQUERQUE NM 87103-2248

GARCIA CARMEN R & PRESCILLA T
5514 CAMINO VIENTO NW
ALBUQUERQUE NM 87120-1905

MARTINEZ DESIREE R
6113 BRAHMA DR NW
ALBUQUERQUE NM 87120-3060

CALARDO JENNIFER
6704 GLEASON AVE NW
ALBUQUERQUE NM 87120-4409

BOECKMAN CLIFF
4922 QUAIL RIDGE DR NW
ALBUQUERQUE NM 87114

GRIGG JAMES W & MC CLAIN PATRICIA L
4932 WELLSBURG NW
ALBUQUERQUE NM 87120

GALLEGOS JAMES E ETAL
3666 TOWER RD SW
ALBUQUERQUE NM 87105

NORD MICHAEL M & BARBARA M
6515 CAMINO DEL OESTE NW
ALBUQUERQUE NM 87193-5808

BARGAS MARTIN
11903 HOLLY AVE NE
ALBUQUERQUE NM 87122-1509

PADILLA ANDREA
7215 WILLIAMSBURG RD NW
ALBUQUERQUE NM 87114-4554

LAU LILY
7020 HAWKWATCH RD NW
ALBUQUERQUE NM 87114-5983

TAYLOR HOWARD D & JANET LYNN
6212 MOJAVE ST NW
ALBUQUERQUE NM 87120

OLGUIN JOHN & IRMA G
6223 WHITEMAN DR NW
ALBUQUERQUE NM 87120

RUNYON ELIZABETH
6549 CLIFFROSE RD NW
ALBUQUERQUE NM 87120-4416

OSTIC ROSS M
6609 FLYNN AVE NW
ALBUQUERQUE NM 87120-2086

SKEETS PHIL & WENDY M
5511 MANSFIELD PL NW
ALBUQUERQUE NM 87114-1539

MCMAHON CARLOS PADILLA &
MCMAHON BERNADETTE
8218 CAMINO PAISANO NW
ALBUQUERQUE NM 87120-5916

GARVER PHILLIP D & QUENDY L
9100 SABINAL DR NW
ALBUQUERQUE NM 87114

ARNOLD BEAU L & CATHERINE MONICA
7305 TREE LINE AVE NW
ALBUQUERQUE NM 87114-4591

RAUCH MARCEDES FUNCKE & LYNCH
KAREN K TRUSTEE LYNCH LVT
6228 GHOST FLOWER TRL NE
ALBUQUERQUE NM 87111-8349

CALDERON JESUS I & ROSARIO
763 MALACHITE DR SW
ALBUQUERQUE NM 87121

RUIZ DEVELOPMENT LC
PO BOX 66960
ALBUQUERQUE NM 87193-6960

OVERFELT VINCE
6709 CARNEY AVE NW
ALBUQUERQUE NM 87120

HERRERA CORRINE & LUCERO MARCOS
6721 CARNEY AVE NW
ALBUQUERQUE NM 87120-2088

WAGLE BIKAL & GAZMER GOMA
8327 GARDENBROOK PL NW
ALBUQUERQUE NM 87120-5614

MA MIKE
4715 NEW CAVE RD NW
ALBUQUERQUE NM 87114

FRAIDOOON ELIASSY & SHAKELA
7108 CUCHILLO RD NW
ALBUQUERQUE NM 87114

VALDEZ RICHARD P
PO BOX 72472
ALBUQUERQUE NM 87195-2472

BANIHASHEMI MEHRZAD & NADDAF
ALIREZA
4501 CATTLEYA RD NW
ALBUQUERQUE NM 87120-5271

OGAZ RAMON & CHRISTINA
7108 LAS NUTRIAS RD NW
ALBUQUERQUE NM 87114-5922

OTERO VERONICA M & MICHAEL R
6120 JAMERS PL NW
ALBUQUERQUE NM 87120-3216

CITY OF ALBUQUERQUE
PO BOX 1293
ALBUQUERQUE NM 87103

JOHNSON CAROLINE L
5100 BOGART ST NW
ALBUQUERQUE NM 87120-2090

DUNIVAN TODD P & KIMBERLY A
9615 RED RIVER CT NW
ALBUQUERQUE NM 87114-6095

RAMIREZ MARIA C
9401 CORSICO PL NW
ALBUQUERQUE NM 87114-3442

PARRA JAMES R & BRITTNY
6212 AGATE AVE NW
ALBUQUERQUE NM 87120-4802

ROSE BRIAN A & ROSE LYNNE MCKELLAR
6705 SEVILLE PL NW
ALBUQUERQUE NM 87120-3034

MURPHY KATHRYN M
6921 CLEGHORN RD NW
ALBUQUERQUE NM 87120-4931

LEMKE RAYMOND W & JULIETA N
9687 ASBURY LN NW
ALBUQUERQUE NM 87114-4344

FELLION LINDA M
6618 AZUELO AVE NW
ALBUQUERQUE NM 87120

MASCARENAS MICHAEL D & DAVID C &
CLORINDA M
5012 BOGART ST NW
ALBUQUERQUE NM 87120-2087

HOOD NICKOLAS P & BRITTANY
7524 PRIMROSE DR NW
ALBUQUERQUE NM 87120

STATE OF NEW MEXICO STATE LAND
OFFICE C/O FACILITY MANAGEMENT
DIVISION
PO BOX 6850
SANTA FE NM 87502-6850

APODACA NANCY S
8000 CEDAR CREEK DR NW
ALBUQUERQUE NM 87120-3843

CITY OF ALBUQUERQUE
PO BOX 1293
ALBUQUERQUE NM 87103-2248

ZAMORA ANDREW A
10033 DEL REY RD SW
ALBUQUERQUE NM 87121

MIZUSAWA ANITA E
6348 BUENOS AIRES PL NW
ALBUQUERQUE NM 87120-2104

LEVIE WILLIAM MICHAEL
1036 RIO LOS PINOS DR NW
ALBUQUERQUE NM 87114-0000

SAIZ MARK A & MELINDA D
6031 STONEY BLUFF CT NW
ALBUQUERQUE NM 87120

SANCHEZ GABRIEL & CYNTHIA L
6233 EL TORO PL NW
ALBUQUERQUE NM 87120

BERNAL MARIA ELENA & ARREOLA FIDEL
1439 DONA ARACELIA ST SW
ALBUQUERQUE NM 87121-2162

PENA RICHARD
6423 KOCHIS RD NW
ALBUQUERQUE NM 87120

DEHERRERA EDWARD N
9100 JARALES CT NW
ALBUQUERQUE NM 87114-5933

MURAYOSHI KIMIYASU
7219 SENEUCU CT NW
ALBUQUERQUE NM 87114-4568

PRICE JAMES E & YEAGLEY JILL ANNE TR
PRICE-YEAGLEY TRUST
7936 VICTORIA DR NW
ALBUQUERQUE NM 87120-3275

VIGIL KEVIN BENITO & GALLEGOS
MELANIE NICOLE
6401 SANTA MONICA AVE NE APT 2072
ALBUQUERQUE NM 87109-4166

SANDOVAL CONNIE M
2205 BROOKSTONE DR NW
ALBUQUERQUE NM 87120-8026

DASKALOS PETE
5321 MENAUL BLVD NE
ALBUQUERQUE NM 87110-3113

SPENCER THOMAS & CHARLOTTE
9324 YVONNE MARIE DR NW
ALBUQUERQUE NM 87120

GRIEGO PATRICK S & ANITA L
6712 UPPER CANYON CT NW
ALBUQUERQUE NM 87120

GONZALES ARMANDO T & JUANITA M
6848 VISTA TERRAZA DR NW
ALBUQUERQUE NM 87120

UNITED STATES OF AMERICA C/O
PETROGLYPH NATL MONUMENT
6001 UNSER BLVD NW
ALBUQUERQUE NM 87120-2069

LOMELI AUGUSTIN TRUSTEE LOMELI
FAMILY TRUST
123 N SALINAS ST
SANTA BARBARA CA 93103-2827

WYNNE THOMAS M & BRUNA B
7446 CARSON TRL NW
ALBUQUERQUE NM 87120-4524

ZIMMER HANS K
5343 IRONWOOD DR NW
ALBUQUERQUE NM 87114

JOHNSON MARCELLA F
6601 ASTAIR AVE NW
ALBUQUERQUE NM 87120

MCFADDEN KENDALL & OLIVARES-
MCFADDEN ANN
4888 PETRA POINTE CIR NW
ALBUQUERQUE NM 87120-4961

STATE OF NEW MEXICO EMNR DEPT
OFFICE OF SECRETARY C/O FACILITY
MGMT DIV
PO BOX 6850
SANTA FE NM 87502-6850

GABALDON KARL TRUSTEE GABALDON
LVT
5109 LA SUBIDA ST NW
ALBUQUERQUE NM 87105-1218

HAIKIN GLEN & JUDY JANELLE TRUSTEES
HAIKIN RVT
8020 CAMINO PAISANO NW
ALBUQUERQUE NM 87120-5908

HORST KAREN L
8301 CAMINO PAISANO NW
ALBUQUERQUE NM 87120-5919

POWERS EMILY DON
8301 CALLE ENSUENO NW
ALBUQUERQUE NM 87120-5929

SIERRA ANTHONY R & RENETTA J
7421 STAGHORN DR NW
ALBUQUERQUE NM 87120-3019

EDMO KESLEY JR & LYNDA LEE REYELTS
6601 KEELING ST NW
ALBUQUERQUE NM 87120-3315

CITY OF ALBUQUERQUE
PO BOX 1293
ALBUQUERQUE NM 87103

BOWE SAMUEL E JR & PAMELA I
5408 YUMA CT NW
ALBUQUERQUE NM 87120-2967

BROWN FERN E
5215 VICKSBURG NW
ALBUQUERQUE NM 87120

MIRAMONTES IVETTE
8100 GLENBROOK PL NW
ALBUQUERQUE NM 87120-8017

SCHULENBERG JAY G & MARIE
4965 BUTTE PL NW
ALBUQUERQUE NM 87120

DE ANGELIS ANASTAZIA
7325 BANGOR AVE NW
ALBUQUERQUE NM 87120-3588

BARGAS MARTIN
11903 HOLLY AVE NE
ALBUQUERQUE NM 87122-1509

CUEVAS ANDRIA
8316 CHILTE PINE RD NW
ALBUQUERQUE NM 87120-4254

KRESS TIFFANY NICOLE
8224 MOCK HEATHER RD NW
ALBUQUERQUE NM 87120

TORRES DELLAROSE G
5639 BLUE FEATHER AVE NW
ALBUQUERQUE NM 87114-6102

KRAHN ROLAND G & CHERYL R
TRUSTEES KRAHN TRUST
5671 COLD CREEK RD NW
ALBUQUERQUE NM 87114-6106

PLOETZ STEVEN & DENA
8728 WESTRIDGE PL NW
ALBUQUERQUE NM 87114-5771

FANGMANN KARL F & MARIA A
9966 RADCLIFFE RD NW
ALBUQUERQUE NM 87114-4411

CITY OF ALBUQUERQUE
PO BOX 1293
ALBUQUERQUE NM 87103

WALKER KIRK E & REGINA M
9998 RADCLIFFE RD NW
ALBUQUERQUE NM 87114-4411

MARTINEZ MICHELLE LEIGH-ANNE &
ORLANDO RAY
6001 LEGENDS AVE NW
ALBUQUERQUE NM 87120-3776

SILER DAVID M & AMANDA J
8301 MESA TOP RD NW
ALBUQUERQUE NM 87120-3780

GARCIA ASHLEY
6416 MICHELANGELO LN NW
ALBUQUERQUE NM 87114-5018

SISNEROS DIMAS & SHIRLEY A
6101 AGATE AVE NW
ALBUQUERQUE NM 87120-3087

BASQUEZ LEAH
9109 NUEVA SEVILLA ST NW
ALBUQUERQUE NM 87114-4562

CAPENER RICHARD P & CAMILLE O
6101 HOKONA PL NW
ALBUQUERQUE NM 87120-3083

GREENE SUZANNE LEE
5536 MANSFIELD PL NW
ALBUQUERQUE NM 87114-1538

LYNCH SUZANNE M
7724 PRIMROSE DR NW
ALBUQUERQUE NM 87120-5214

TRUJILLO CHARLES A & BERTHA H
8001 ESCARPMENT AVE NW
ALBUQUERQUE NM 87120-6556

GALLEGOS MANUELA & GEORGE Y
6347 COMFREY RD NW
ALBUQUERQUE NM 87120-4293

HPA III ACQUISITIONS 1 LLC
120 S RIVERSIDE PLAZA SUITE 2000
CHICAGO IL 60606-6995

SANCHEZ CHYAN T
8905 OSO CORRIDOR PL NW
ALBUQUERQUE NM 87114-5980

HPA III ACQUISITIONS 1 LLC
120 S RIVERSIDE PLAZA SUITE 2000
CHICAGO IL 60606-6995

MALDONADO LESLIE & PORFIE
813 GIBSON BLVD SE
ALBUQUERQUE NM 87102-4926

SCHROFF CLAY & TAMERA M
6516 ASTAIR AVE NW
ALBUQUERQUE NM 87120-4401

ARCHULETA LAWRENCE E & SANDRA R
& OHLSSON DAVID LEE & TAMMY JO
2325 CALLE DE GABRIEL NE
ALBUQUERQUE NM 87122-1036

SASAHARA ANN M & LANE JOSEPH M
7205 TESUQUE DR NW
ALBUQUERQUE NM 87120-3001

NGUYEN THANH T
1818 PASEO DE LA VILLA SE
RIO RANCHO NM 87124-8809

KAMERMAN BRETT PADRAIC TRUSTEE
KAMERMAN LVT
16371 WIMBELDON LN
HUNTINGTON BEACH CA 92649-2188

MARTINEZ LAWRENCE ALBERT TRUSTEE
MARTINEZ RVT
6908 SWEETBRIAR AVE NW
ALBUQUERQUE NM 87120-4136

DANIELS CRAIG & NICOLE
8236 PETROS AVE NW
ALBUQUERQUE NM 87120-3796

RENERIA MANDY JO & RENTERIA
ISMAEL
5651 BALD EAGLE RD NW
ALBUQUERQUE NM 87114-6100

COLLIER JIMMY W
112 LOS PUEBLOS ST
LOS ALAMOS NM 87544-2605

DYER ALEXANDRA L & BRANDON S
7001 LAMAR AVE NW
ALBUQUERQUE NM 87120-4208

MILO ROBERT & GRIEGO LYDIA B
7309 MINEHEAD ST NW
ALBUQUERQUE NM 87120-3556

YBANEZ DELIA
9932 BRUNSWICK PL NW
ALBUQUERQUE NM 87114-2153

STEINIG MARK P
PO BOX 27723
ALBUQUERQUE NM 87125

DURAN LYDIA A
5923 MAFRAQ AVE NW
ALBUQUERQUE NM 87114-6069

GRANBERRY GARY & MICHELLE
6801 VISTA DEL SOL NW
ALBUQUERQUE NM 87120

CHAVEZ SHERMAN
6836 VISTA DEL SOL DR NW
ALBUQUERQUE NM 87114-3684

CASTILLO CHARLES P & DEANNA M
PO BOX 65836
ALBUQUERQUE NM 87193-5836

BACHMAN VICKIE L
7505 DEERFIELD RD NW
ALBUQUERQUE NM 87120-4532

COPACABANA LLC
9501 RIVERDALE LN NW
ALBUQUERQUE NM 87114-5966

SANTISTEVAN ANN
4404 LAS CRESTAS DR NW
ALBUQUERQUE NM 87120-5024

CITY OF ALBUQUERQUE
PO BOX 1293
ALBUQUERQUE NM 87103-2248

SISNEROS CYNTHIA
5004 ROCKCRESS DR NW
ALBUQUERQUE NM 87120

JANKOWSKI FRANK J
4904 SUNDANCE TRL NW
ALBUQUERQUE NM 87120-2849

APODACA MARQUITA & JOHN
6528 PAPAGAYO RD NW
ALBUQUERQUE NM 87120-7015

MONTOYA RITA
7515 RICHMOND HILL RD NW
ALBUQUERQUE NM 87120-4553

CHAN DOUGLAS C & SCHILLER-CHAN
STACEY NOEL
7224 TREE LINE AVE NW
ALBUQUERQUE NM 87114-4571

LUCERO LEONARD & SARA
5619 KIMBERLITE DR NW
ALBUQUERQUE NM 87120-3197

GONZALES GEORGE
6716 UPPER CANYON CT NW
ALBUQUERQUE NM 87120-6256

ALLEN ROYCE & ALEXA
6405 CALEY AVE NW
ALBUQUERQUE NM 87120-3202

BRIZAL-RADASA JENNY & RADASA
MICHAEL
4816 SHERRY ANN RD NW
ALBUQUERQUE NM 87114-5742

AMAFCA
2600 PROSPECT AVE NE
ALBUQUERQUE NM 87107-1836

3HN HEALTHCARE PROPERTIES LLC
7612 RIO PENASCO CT NW
ALBUQUERQUE NM 87120-5315

MARTINEZ LOURDES M
1508 FOOTHILL RD SW
ALBUQUERQUE NM 87105-4212

GRIEGO JOSHUA
5828 ERMEMIN AVE NW
ALBUQUERQUE NM 87114-5994

TORGRIMSON DANIEL & MARTHA
4916 SUNDANCE TRL NW
ALBUQUERQUE NM 87120-2863

LELEVIER MICHAEL J
6936 CANYON CLIFF RD NW
ALBUQUERQUE NM 87114-6140

MARQUEZ RAYMOND A JR & JESSICA
1571 AIRWAY RD SW
ALBUQUERQUE NM 87105-3001

DORRANCE RANDIE H & CHERYL R
4925 YVONNE MARIE PL NW
ALBUQUERQUE NM 87114-5714

LUJAN RUBEN
6401 WHITEMAN DR NW
ALBUQUERQUE NM 87120-2190

MOORE JUDITH E
8008 HARRISONBURG CT NW
ALBUQUERQUE NM 87120-3804

HARADA TABITHA J
6523 ASTAIR AVE NW
ALBUQUERQUE NM 87120-4402

SCHROEDER CARL E
3804 OAKMOUNT DR SE
RIO RANCHO NM 87124

NGUYEN XUAN T & DUNG X VO
9109 LADRON DR NW
ALBUQUERQUE NM 87114-5932

SANDOVAL SAMANTHA J
7028 TREE LINE AVE NW
ALBUQUERQUE NM 87114-5974

WRIGHT THOMAS LLOYD & TIFFANY
6232 METEOR CT NW
ALBUQUERQUE NM 87120-4484

CLOUDLESS DAY ENTERPRISES LLC
3805 BRUSHLAND CT
COLORADO SPRINGS CO 80904-1061

CITY OF ALBUQUERQUE
PO BOX 1293
ALBUQUERQUE NM 87103-2248

MARCHETTI DARIO
2312 WESTCREEK PL NW
ALBUQUERQUE NM 87120-3269

WHITEHAIR ROSALITA M
5851 ERMEMIN AVE NW
ALBUQUERQUE NM 87114-5995

CITY OF ALBUQUERQUE
PO BOX 1293
ALBUQUERQUE NM 87103-2248

CITY OF ALBUQUERQUE
PO BOX 1293
ALBUQUERQUE NM 87103-2248

LAUER SUSANNE & CHRISTOPHER M
7408 FOXFORD AVE NW
ALBUQUERQUE NM 87120-4211

PETER RENEE K
7829 BURSERA DR NW
ALBUQUERQUE NM 87120-5213

RAEL RAYMUNDO R
PO BOX 1624
RANCHOS DE TAOS NM 87557

KNOWLTON JOHN E
4906 QUAIL RIDGE DR NW
ALBUQUERQUE NM 87114-4350

ALMANZA ASHLEY N
6808 TREELINE AVE NW
ALBUQUERQUE NM 87114

SALAZAR JULIAN & NATALIE
3901 CAMINO DEL VALLE SW
ALBUQUERQUE NM 87105-6167

ROBERT HOLDINGS LLC
11600 ACADEMY RD NE
ALBUQUERQUE NM 87111-7552

MARQUEZ RICHARD A
3215 PAINTED ROCK DR NW
ALBUQUERQUE NM 87120

HINDMAN MICHAEL JAMES
9104 OLD MILL ST NW
ALBUQUERQUE NM 87114

RAMIREZ CECILIA N & CERVANTES
BEATRICE
7215 MAYO ST NW
ALBUQUERQUE NM 87120-3570

HOLLER PAUL MICHAEL
7100 BANGOR AVE NW
ALBUQUERQUE NM 87120-3505

COLUCCI SONS LLC
7 ASPEN CT
PLACITAS NM 87043-9151

LUCERO PATRICK J
5209 TAMARIZ DR NW
ALBUQUERQUE NM 87120-4131

ORTEGA ELOY & OR SADIE
4212 ESTANCIA DR NW
ALBUQUERQUE NM 87120-1608

COCHRAN MEGAN
7235 TEYPANA RD NW
ALBUQUERQUE NM 87114-4560

KAO AARON T & KAO AUDREY TORRES
3216 WALSH LP SE
RIO RANCHO NM 87124-0000

HUYNH KATHY & HUYNH TRANG
4824 PETRA POINTE CIR NW
ALBUQUERQUE NM 87120-4961

MARTINEZ STANLEY E SR TRUSTEE
MARTINEZ RVT
PO BOX 710
CHINLE AZ 86503-0710

WEEKS-SEDILLO HELEN L & WEEKS
PAULINE L
5900 OPEN SKY DR NW
ALBUQUERQUE NM 87120

GRAJEDA DOMINIC RAY & CARRIE
MARIE
8416 WILD DUNES RD NE
ALBUQUERQUE NM 87120-3784

SHARRAR JANEEN
9316 BATTLE CREEK ST NW
ALBUQUERQUE NM 87114-4581

SANCHEZ SERGIO A
8323 MOCK HEATHER RD NW
ALBUQUERQUE NM 87120-4245

SEDILLO JAMES D & THERESE
9507 CACHE CREEK DR NW
ALBUQUERQUE NM 87114

BEAN SCOTT RYAN & ESPENSEN-BEAN
KORTNIE LOUISE
8923 BALSAM GLADE RD NW
ALBUQUERQUE NM 87114-5985

BOETTNER TIMOTHY E & CHRISTINE L
4516 MARTINSBURG RD NW
ALBUQUERQUE NM 87120-3857

BOLAGH-COWDER CONSUELO L &
COWDER MICHAEL B
4912 MIKELL CT NW
ALBUQUERQUE NM 87114-5763

PARLIER CHAD W & CHRISTINE R
5620 BALD EAGLE RD NW
ALBUQUERQUE NM 87114-6099

CLOAK JOHN R III
8205 RANCHO LUCIDO NW
ALBUQUERQUE NM 87120-5831

PHILLIPS NANCY
6105 AGATE AVE NW
ALBUQUERQUE NM 87120-3087

SINGKANATI THOMAS P
7600 CLEGHORN CT NW
ALBUQUERQUE NM 87120-4942

BUCKLEY THOMAS W & ANGELA M
6124 SHADOW RIDGE DR NW
ALBUQUERQUE NM 87120

DOOLITTLE CRAIG M & INOLA
4512 MARTINSBURG RD NW
ALBUQUERQUE NM 87120-3857

HIELKEMA RICHARD L & ERIN A
7213 CARSON TRL NW
ALBUQUERQUE NM 87120-2904

DAVIS MILTON J
8623 TIA CHRISTINA DR NW
ALBUQUERQUE NM 87114-5749

DURAND DAVID L IND EXECUTOR
ESTATE OF CAROL L DURAND
201 MARINER COVE CT
LEAGUE CITY TX 77573-2790

BOND ROBERTA SUE & BACHIS TARYN
LOUISE TRUSTEES BOND/BACHIS RVT
5609 CINDER CONE DR NW
ALBUQUERQUE NM 87120-4571

WEBER DARLENE MAE
7324 CIENEGA RD NW
ALBUQUERQUE NM 87120-4209

ARCHULETA JOSE S
8305 CAMINO PAISANO NW
ALBUQUERQUE NM 87120-5919

CARAVEO ARMINDA & MAURICIO
PORTILLO
313 GENE AVE NW
ALBUQUERQUE NM 87107-5318

MORELOS MAYRA
8108 SHEFFIELD PL NW
ALBUQUERQUE NM 87120-5530

SHEILDS NATASHA
8323 GARDENBROOK PL NW
ALBUQUERQUE NM 87120-5614

HAMMOND CARL
3205B THOMPSON ST
AUSTIN TX 78702-3124

SOTELO ENRIQUE
9804 CLEARWATER ST NW
ALBUQUERQUE NM 87114-5813

GARCIA CARMEN R & PRESCILLA T
5514 CAMINO VIENTO NW
ALBUQUERQUE NM 87120-1905

ASMUS PHILLIP C & ELSIE A
8117 WAVERLY AVE NW
ALBUQUERQUE NM 87120

RABADI AMER
11201 SAN ANTONIO RD NE
ALBUQUERQUE NM 87122-1049

BEDROCK PARTNERSHIP C/O GERALD
GOLD
1509 HARVARD CT NE
ALBUQUERQUE NM 87106-3712

ALFARO LOA A & ENRIQUEZ ARACELY &
GARCIA BLANCA A
10331 CALLE HERMOSA PL NW
ALBUQUERQUE NM 87114-2337

SED DEVELOPMENT LLC
4700 MONTGOMERY BLVD NE SUITE 200
ALBUQUERQUE NM 87109-2050

GARRETT BRIAN C & GARRETT LORETTA
A
9110 WIMBLEDON DR NE
ALBUQUERQUE NM 87111-5884

BRAVO DAVID A & SHANRIQA L
8601 GROUNDSEL RD NW
ALBUQUERQUE NM 87120

PAGANO ROBERT SCHILLIE
8635 GROUNDSEL RD NW
ALBUQUERQUE NM 87120-4241

SANCHEZ ROSA & SOLOMON MICHAEL
5504 RABADI CASTLE AVE NW
ALBUQUERQUE NM 87114

URBANCKE VLADIMIR & TATIANA S
256 LEWA HIA LP
HONOLULU HI 96818-5930

ROHL SCOTT & MICHELLE
8644 MESA TOP RD NW
ALBUQUERQUE NM 87120-4310

NINO VICTOR M & VILMA A
2716 ALTEZ ST NE
ALBUQUERQUE NM 87112-1204

VELARDE VERNON & CRYSTAL
7140 LAS NUTRIAS RD NW
ALBUQUERQUE NM 87114

STOREY PERRY D & THERESA J
2400 WINDWARD DR NW
ALBUQUERQUE NM 87120-3698

HUGHES LAWRENCE MAX & ELIZABETH
ANN GONZALES-HUGHES
PO BOX 502
EDGEWOOD NM 87015-0502

GONZALES STEPHANIE & DANIEL
9135 RIO GALISTEO PL NW
ALBUQUERQUE NM 87114-6135

RUIZ CHRISTOPHER JOSEPH & VILLEGAS
ALISA NICOLE
4801 SHELLY ROSE RD NW
ALBUQUERQUE NM 87114-5753

DICOLA LAURENCE A
8205 FAIRMONT DR NW
ALBUQUERQUE NM 87120-3819

PIPER DIANA J
PO BOX 11216
ALBUQUERQUE NM 87192-0216

CHAVEZ MELANIE & JAMES V
7509 PAINTED PONY TRL NW
ALBUQUERQUE NM 87120-3002

VIGIL ESTEVAN A
2428 ANGEL DR NW
ALBUQUERQUE NM 87120

RABADI AMER
11201 SAN ANTONIO DR NE
ALBUQUERQUE NM 87122-1049

ESCALANTE ALEJANDRO L & KYMBERLI C
2309 BROOKSTONE DR NW
ALBUQUERQUE NM 87121-8035

CASTRO PEDRO & PATRICIA A
9116 SABINAL DR NW
ALBUQUERQUE NM 87114-4569

MILLER ALAN
PO BOX 67264
ALBUQUERQUE NM 87193

MILLER ERIC S II
8927 BALSAM GLADE RD NW
ALBUQUERQUE NM 87114-5985

SNITMAN DMITRIY & MARINA
11329 DONA LOLA PL
STUDIO CITY CA 91604-4320

VILLEGAS JANNELL Y & OTERO PABLO JR
7048 TOMBSTONE RD NW
ALBUQUERQUE NM 87114-3492

PERALES JOSE & ROCIO
6105 EAGLE EYE DR NW
ALBUQUERQUE NM 87120-4479

OTERO LAWRENCE M
1616 23RD AVE SE
RIO RANCHO NM 87124-4157

ORTIZ Y GARCIA CRISTAL & GARCIA
MARIA ELVIRA
6813 KEELING ST NW
ALBUQUERQUE NM 87120-3319

MORTON CHRIS A
7504 PECOS TRL NW
ALBUQUERQUE NM 87120-2826

MCMANAWAY BILLY JR & MONICA
8204 MEADOWBROOK AVE NW
ALBUQUERQUE NM 87120-5604

UNITED STATES OF AMERICA C/O
PETROGLYPH NATL MONUMENT
6001 UNSER BLVD NW
ALBUQUERQUE NM 87120-2069

CITY OF ALBUQUERQUE
PO BOX 1293
ALBUQUERQUE NM 87103-2248

APODACA ABRAM B & SEDILLO JOHNNY
RAYMOND & PARKS PATRICIA &
EDWARD TRACY & ETAL
5910 LUCCA AVE SW
ALBUQUERQUE NM 87121-2349

STEARNS JASON
5605 CARRICK ST NW
ALBUQUERQUE NM 87120-3547

EDINGS SALLY O
6900 BOCA NEGRA PL NW
ALBUQUERQUE NM 87120-1359

ARTEAGA NORA
8100 FIELDSTONE AVE NW
ALBUQUERQUE NM 87120-8029

FRANKS ROBERT A JR & THERESA L
2323 BATES WELL LN NW
ALBUQUERQUE NM 87120-7101

STOW MICHAEL W & CHERI B
5315 NORTE VISTA RD NW
ALBUQUERQUE NM 87114

PATTON JOSHUA S
5943 ERMEMIN AVE NW
ALBUQUERQUE NM 87114-5996

MDL LEVY CORP ATTN: LOUIS D LEVY
PO BOX 91090
ALBUQUERQUE NM 87199-1090

LOPEZ FRANCISCO & MARIA
939 W MAIN ST APT 208
WEST DUNDEE IL 60118-2053

STONE KIRSTIN
5609 COLD CREEK AVE NW
ALBUQUERQUE NM 87114-6106

NEW MEXICO BOYS RANCH
6209 HENDRIX RD NE
ALBUQUERQUE NM 87110-1334

CREMER DAVID M
717 ALTA VIEW CT
COLUMBUS OH 43085-5812

MAY TIMOTHY & ANGEL
7204 PAINTED PONY TRL NW
ALBUQUERQUE NM 87120-3029

COMPTON LAWRENCE E & MARY L
TRUSTEES COMPTON RVT
4911 BUTTERFIELD TRL NW
ALBUQUERQUE NM 87120-2856

LERDAHL STEPHANIE
2242 MUNIZ LN SW
ALBUQUERQUE NM 87105-6576

SOSEBEE BAXTER L & REMEDIOS D
6409 PICARDIA PL NW
ALBUQUERQUE NM 87120-7042

VARELA RAMON & JOYCE
8512 BOUVARDIA AVE NW
ALBUQUERQUE NM 87120-4268

MARTINEZ JOHN R
9404 TALARA PL NW
ALBUQUERQUE NM 87114

KIM AHN-SOOK
7615 WINDOW ROCK CT NW
ALBUQUERQUE NM 87120-3056

MARCEAU ANNA
5212 BOGART ST NW
ALBUQUERQUE NM 87120

CITY OF ALBUQUERQUE
PO BOX 1293
ALBUQUERQUE NM 87103

COLEMAN FINNIE & CAREAGA-
COLEMAN DORA
6109 SIERRA LINDA AVE NW
ALBUQUERQUE NM 87120-2166

JCJ LLC
6762 CHAMA RIVER CT NE
RIO RANCHO NM 87144-6418

LUNA TROY & JOLENE
2704 MONUMENT DR NW
ALBUQUERQUE NM 87120

CHINO MARTHA E & FREDERICK F
2223 PARKWEST DR NW
ALBUQUERQUE NM 87120

CHAVEZ JOSEPH F SR & ELSIE W
4933 ROSEMARY DR NW
ALBUQUERQUE NM 87120-4174

VERDON JANE 2002 RVT
6827 VISTA DEL SOL DR NW
ALBUQUERQUE NM 87120

0007 HAWKWATCH TRUST
326 ADAMS ST SE
ALBUQUERQUE NM 87108-2837

BARLAS GHAZANFAR
6716 CARNEY AVE NW
ALBUQUERQUE NM 87120-2000

HARPER ALEXANDER & AUBREY
4917 BOND CT NW
ALBUQUERQUE NM 87120-4417

WRIGHT THOM & LOIDA
7619 WINDOW ROCK CT NW
ALBUQUERQUE NM 87120-3056

MONTANO MARY
2512 HARRIS RD SW
ALBUQUERQUE NM 87105-5312

RABADI SHARIF A & SAMIA S TRUSTEES
STAR TRUST
11201 SAN ANTONIO DR NE
ALBUQUERQUE NM 87122-1049

GILBERT MITCHELL C & KNAPP DIANA
6436 MOJAVE ST NW
ALBUQUERQUE NM 87120-4826

DAVIS KELLY J & NAEA CHRISTIAN H
8905 WINNCREST TRL NW
ALBUQUERQUE NM 87114-4580

BERNAERT GRETL REINHARDT
6128 JAMERS PL NW
ALBUQUERQUE NM 87120

GONZALES DANIEL C & ANNA M
6304 TESUQUE DR NW
ALBUQUERQUE NM 87120-4834

HPA III ACQUISITIONS 1 LLC
6936 SWEETBRIAR AVE NW
ALBUQUERQUE NM 87120-4137

ROYBAL TED F & AURELIA
10 BOUQUET LN
SANTA FE NM 87506

TORRES CARLOS J
5517 CARRICK ST NW
ALBUQUERQUE NM 87120

LUCERO EDUARDO C
216 LUGAR DE MONTE VISTA
SANTA FE NM 87505-8861

BALLARD M CORINNE
9912 BRUNSWICK PL NW
ALBUQUERQUE NM 87114

CID SASHIKO Y
2209 BROOKSTEAD DR NW
ALBUQUERQUE NM 87120

NELSON ROSEMARIE L TRUSTEE NELSON
TRUST
9911 BRADFORD PL NW
ALBUQUERQUE NM 87114-2150

MIDANI MIKE
3750 JUAN TABO BLVD NE SUITE D
ALBUQUERQUE NM 87111-3942

MARTINEZ JAVIER F & LAUGHLIN
RACHEL F
5819 NIGHT WHISPER RD NW
ALBUQUERQUE NM 87114-5113

TUCKER DAVID W & MARGARET M CO-
TRUSTEES TUCKER RVT
8320 CASCADE PARK AVE NW
ALBUQUERQUE NM 87120-6523

ESCOBAR RAUL E JR & KING REBECCA
6239 ZALTANA RD NW
ALBUQUERQUE NM 87120-5596

MCNUTT MEGAN
18 COPPER RIDGE DR
SILVER CITY NM 88061-8629

ANDERSON ROBERT G ETUX
1711 N 1300 WEST
PLEASANT GROVE UT 84062-8945

ARCHIBEQUE ALBERT J & TERESA C
8008 FIELDSTONE AVE NW
ALBUQUERQUE NM 87120-8030

STONE RYAN E & KELLY E
6509 VISTA DEL PRADO RD NW
ALBUQUERQUE NM 87120-7028

BRANSFORD CARLOS
6512 SUN VIEW DR NW
ALBUQUERQUE NM 87120

LIU SAM & SHE MENGJIA
6423 ALOE RD NW
ALBUQUERQUE NM 87120-4280

BACA AMY C
6824 TREE LINE AVE NW
ALBUQUERQUE NM 87114

ZEYAE HARRIS A
6700 RIM ROCK CIR NW
ALBUQUERQUE NM 87120-3194

MACIAS JOE M
4436 RANCHO LARGO RD NW
ALBUQUERQUE NM 87120-5365

MOORE JUDITH D
7512 PRIMROSE DR NW
ALBUQUERQUE NM 87120-5242

LUNA LORRAINE A
4500 STOCKBRIDGE AVE NW
ALBUQUERQUE NM 87120-5406

SISNEROS RONALD & CASANDRA
ELIZABETH
8008 COMPASS DR NW
ALBUQUERQUE NM 87120-7000

PADILLA MARY
5127 HATTIESBURG AVE NW
ALBUQUERQUE NM 87120

GRIEGO ANTHONY R & JACQUELINE
7217 SETTLEMENT WAY NW
ALBUQUERQUE NM 87120

HERRMANN HUGHES MARY C TRUSTEE
HERRMANN HUGHES TRUST
7100 DODGE TRL NW
ALBUQUERQUE NM 87120-2964

ROYBAL PITA S
4900 HOMESTEAD TRL NW
ALBUQUERQUE NM 87120-2806

BAKER LINDA C
8404 MOCK HEATHER RD NW
ALBUQUERQUE NM 87120-4246

GARLEY TOMAS O
6617 CARNEY AVE NW
ALBUQUERQUE NM 87120-4463

MONDRAGON KIMBERLY B
9101 NUEVA SEVILLA ST NW
ALBUQUERQUE NM 87114-4562

SPURLOCK SANDRA K
8124 FAIRMONT DR NW
ALBUQUERQUE NM 87120-3800

ESTRADA DON R & ANGELINA M
SISNEROS
6505 PATO RD NW
ALBUQUERQUE NM 87120-7008

CITY OF ALBUQUERQUE
PO BOX 1293
ALBUQUERQUE NM 87103

CLARK PAUL C & RENEE A
6835 METE SOL DR NW
ALBUQUERQUE NM 87120

MCBROOM JARED R
7508 TARGET LN NW
ALBUQUERQUE NM 87120-3065

ABQ CREST LLC
8100 WYOMING BLVD NE SUITE M4 218
ALBUQUERQUE NM 87113

BARNWELL MICHAEL C
5627 BALD EAGLE RD NW
ALBUQUERQUE NM 87114-6100

TAPIA GILBERT J
9604 RED RIVER CT NW
ALBUQUERQUE NM 87114-6095

STATE OF NEW MEXICO EMNR DEPT
OFFICE OF SECRETARY C/O FACILITY
MGMT DIV
PO BOX 6850
SANTA FE NM 87502-6850

SORRELL CRYSTAL & TROY R
4800 BUTTERFIELD TRL NW
ALBUQUERQUE NM 87120-2853

CHAVEZ JAMES D & JIMENEZ-CHAVEZ
VERONICA
5030 SIMON DR NW
ALBUQUERQUE NM 87114-4331

SAHU RAIKANTA & KATHY
8736 WESTRIDGE PL NW
ALBUQUERQUE NM 87114

CITY OF ALBUQUERQUE
PO BOX 2248
ALBUQUERQUE NM 87103-2248

JACOBBER LEONARD W & LISBETH
PO BOX 1670
CORRALES NM 87048

QUIROZ JENINE
3501 RUNNING BIRD PL NW
ALBUQUERQUE NM 87120-3685

RAMOS MANUEL A & SHEENA
10148 AVENIDA VISTA SOL NW
ALBUQUERQUE NM 87114-5903

SCOTT BARBARA E & ROGER F
5000 GINGER CT NW
ALBUQUERQUE NM 87120

KIESER DAVID R &
4912 BUTTE PL NW
ALBUQUERQUE NM 87120-4441

MONAGHAN EDWARD LEO & JENNIFER
REGINA
8315 BOUVARDIA AVE NW
ALBUQUERQUE NM 87120-4265

UNITED STATES OF AMERICA
PETROGLYPH NATIONAL MONUMENT
6001 UNSER BLVD NW
ALBUQUERQUE NM 87120

SENA DENISE V
7019 TREE LINE AVE NW
ALBUQUERQUE NM 87114

JACKSON FRANK P & BONNIE J
6912 BOGART CT NW
ALBUQUERQUE NM 87120-3541

KELLUM LINZY A & DAWN M
8223 GROUNDSEL RD NW
ALBUQUERQUE NM 87120-4237

JAMES RYAN
8324 MOCK HEATHER RD NW
ALBUQUERQUE NM 87120-4244

CITY OF ALBUQUERQUE
PO BOX 1293
ALBUQUERQUE NM 87103

VELASQUEZ MARY JO
4428 MOUNTVALE AVE NW
ALBUQUERQUE NM 87114-5755

NELSON RONALD M
6605 UPTOWN BLVD NE SUITE 340
ALBUQUERQUE NM 87110-4230

GIAMBRONE BENEDETTO
9705 KOKOPELLI DR NW
ALBUQUERQUE NM 87114-4342

ARMENDARIZ JEFF D & LUCERO IRENE M 4415 RIVER HILL DR NW ALBUQUERQUE NM 87120-5288	BLAND LAURIE M 6821 TAMARISK PL NW ALBUQUERQUE NM 87120	MARINO MARGARET & FRITH PAUL ROBERT 7012 FOXFORD AVE NW ALBUQUERQUE NM 87120
CASTILLO HELENA CAROL ANN 8100 WAVERLY DR NW ALBUQUERQUE NM 87120-3810	BATTAGLIA AVA MARIA TRUSTEE BATTAGLIA RVT 1701 BLUFFSIDE DR NW ALBUQUERQUE NM 87105-1002	QR PARTNERS RENTALS LLC 11001 DEL REY AVE NE ALBUQUERQUE NM 87122-3543
RYAN ERROL TODD & ESTHER ANG 9728 KOKOPELLI DR NW ALBUQUERQUE NM 87114-4343	APODACA ABRAM B & SEDILLO JOHNNY RAYMOND & PARKS PATRICIA & EDWARD TRACY & ETAL 5910 LUCCA AVE SW ALBUQUERQUE NM 87121-2349	SANCHEZ RICHARD 6900 BANGOR AVE NW ALBUQUERQUE NM 87120-3501
UNITED STATES OF AMERICA C/O PETROGLYPH NATIONAL MONUMENT 6001 UNSER BLVD NW ALBUQUERQUE NM 87120-2069	OHEA KYLE & ANNE 7008 SNAPDRAGON RD NW ALBUQUERQUE NM 87120-4169	GONZALES ANTONIO & FELICHA R PO BOX 66915 ALBUQUERQUE NM 87193-6915
TARTAGLIA LEONARD & JUANITA 5008 BOGART ST NW ALBUQUERQUE NM 87120	WOODY ROBERT B & KATHRYN E 5101 SARATOGA PL NW ALBUQUERQUE NM 87120-2050	GILLEN DAVID F & GALE J 7616 RIO PENASCO CT NW ALBUQUERQUE NM 87120-5315
GREGORY JERRY D 12607 CALLE DEL OSO PL NE ALBUQUERQUE NM 87111-8055	SEGO GARRET C & KAYCIE 7820 LATIR MESA RD NW ALBUQUERQUE NM 87114-1689	MILLER BETTY 1560 CEDAR CREST DR FORNEY TX 75126-1397
JASTRAM JONATHAN R & JANET R 5400 ARABIAN DR NW ALBUQUERQUE NM 87120	COOK DALE 8723 WESTRIDGE PL NW ALBUQUERQUE NM 87120-5771	CITY OF ALBUQUERQUE PO BOX 1293 ALBUQUERQUE NM 87103-2248
HIPPLE ZACHARY ROSS 5820 ERMEMIN AVE NW ALBUQUERQUE NM 87114-5994	BENAVIDEZ CARMELA & GABRIEL 6916 SWEETBRIER AVE NW ALBUQUERQUE NM 87120-4136	CARO FERNANDO VARGAS 5720 FAIRFAX DR NW ALBUQUERQUE NM 87114-4917
WINTERS DALE & TOMASITA M 3216 RUNNING BIRD PL NW ALBUQUERQUE NM 87120-3661	TANENBAUM PAUL 9209 SUGAR CREEK LN NW ALBUQUERQUE NM 87120-7430	HANDS JOSEPH A & AUBREY M 10452 CALLE AVILA NW ALBUQUERQUE NM 87114-1804
CITY OF ALBUQUERQUE PO BOX 1293 ALBUQUERQUE NM 87103-2248	BROWN STEVE H & PUSHPA S 6137 THUNDERBIRD CIR NW ALBUQUERQUE NM 87120-2163	URIOSTE JUAN & MAYRA PO BOX 65415 ALBUQUERQUE NM 87193-5415

GUTIERREZ ORLANDO E & NICOLE D
6219 MARIGOLD CT NW
ALBUQUERQUE NM 87120-3278

GUY DONALD W & DONNA B TRUSTEES
GUY RVT
4516 HARPERS FERRY CT NW
ALBUQUERQUE NM 87120-3851

CWIKLA JAMES J
6427 CALEY AVE NW
ALBUQUERQUE NM 87120

MENDOZA MARCOS
4917 ROSE MARY DR NW
ALBUQUERQUE NM 87120

VEGA SALOME M
7409 SANTA FE TRL NW
ALBUQUERQUE NM 87120-2822

UNITED STATES OF AMERICA
PO BOX 728
SANTA FE NM 87504-0728

CITY OF ALBUQUERQUE
PO BOX 1293
ALBUQUERQUE NM 87103

NASH RACHEL & ALEX
5579 TIMBERFALLS RD NW
ALBUQUERQUE NM 87114-1541

ROMERO FRED A
2305 BROOKSTONE DR NW
ALBUQUERQUE NM 87120-8035

RESTA RICHARD Z
5647 BALD EAGLE RD NW
ALBUQUERQUE NM 87114

BUTLER WILLIAM J & LESLEY E
9647 SUN DANCER DR NW
ALBUQUERQUE NM 87114

SILVA JUAN MARIA
7433 CIENEGA RD NW
ALBUQUERQUE NM 87120-3599

SANCHEZ JENNIFER L & RICHARD E
5624 KIMBERLITE DR NW
ALBUQUERQUE NM 87120-3197

LACOUR WILLIE A & MARIA E
6336 PALMA PL NW
ALBUQUERQUE NM 87120-2146

SAMORA LATISHA ANN
6104 SHADOW RIDGE DR NW
ALBUQUERQUE NM 87120-2127

KALWARA KAREN ADAMS C/O LAYMAN
DOUGLAS
7601 PRIMROSE DR NW
ALBUQUERQUE NM 87120-5220

NEELY LANNOIS F TRUSTEE LANNOIS F
NEELY RVT
5212 MARCADAS RD NW
ALBUQUERQUE NM 87114

BUSTILLOS JESUS A & BARBARA A
5404 TAMARIZ DR NW
ALBUQUERQUE NM 87120-4134

DOHLE ALBERT W & HSIAOLING
4504 SUMMER HILL LN NW
ALBUQUERQUE NM 87120-4660

SEDILLO RAYMOND
8136 CORN MOUNTAIN PL NW
ALBUQUERQUE NM 87114

OPPENHEIMER AARON M & CHAVEZ
MELISSA A
7325 MOJAVE ST NW
ALBUQUERQUE NM 87120-2924

ANTILLON ADAM & KRESTA S
8600 WARM SPRINGS RD NW
ALBUQUERQUE NM 87120-3296

CITY OF ALBUQUERQUE
PO BOX 1293
ALBUQUERQUE NM 87103-2248

LYTE ROBERT L
11100 GIBSON BLVD SE #B26
ALBUQUERQUE NM 87123-3403

MARIEN JACQUELINE & TRAVIS
7323 HEARTHSTONE RD NW
ALBUQUERQUE NM 87114-4587

CAMATA EUDORE
9640 JACKS CREEK RD NW
ALBUQUERQUE NM 87114-6097

TALAMANTE ERIK C & AMANDA M
4982 QUAIL RIDGE DR NW
ALBUQUERQUE NM 87114-4350

NANCE AMEENA B & OGDEN MICHAEL J
8719 SPRING HILL DR NW
ALBUQUERQUE NM 87114-6222

HILL BRIAN D & LISA C
8608 HAWK EYE RD NW
ALBUQUERQUE NM 87120

JETTON SHANNA D
8408 FAIRMONT AVE NW
ALBUQUERQUE NM 87120-3833

CITY OF ALBUQUERQUE
PO BOX 1293
ALBUQUERQUE NM 87103-2248

LOHR WILLIAM ANTHONY & JANE MARIE
7412 SANTA FE TRL NW
ALBUQUERQUE NM 87120-2823

CHAU CRYSTAL
6211 4TH ST NW #25
ALBUQUERQUE NM 87107-5763

GLASER DAVID & NANCY
6009 SONORA AVE NW
ALBUQUERQUE NM 87120-4812

SANCHEZ TANYA P
7131 MOJAVE ST NW
ALBUQUERQUE NM 87120-2920

COLLINS ANTONY
7127 MOJAVE ST NW
ALBUQUERQUE NM 87120

SANCHEZ FREDRICK M
8016 CANONCITO DR NW
ALBUQUERQUE NM 87120-7056

BACA PABLO VICTOR & ELIZABETH L
9016 MESA PL NW
ALBUQUERQUE NM 87114

SPINDEN FRANK E & JOYCE A
4928 MARNA LYNN AVE NW
ALBUQUERQUE NM 87114

JARAMILLO CARLOS EDUARDO
8228 MOCK HEATHER RD NW
ALBUQUERQUE NM 87120-4242

WATSON-FENDALL WENDY & FENDALL
LAWRENCE
8600 TIA CHRISTINA DR NW
ALBUQUERQUE NM 87114-5748

BROWN CHARLES E JR & LINDA RAE
5648 BALD EAGLE RD NW
ALBUQUERQUE NM 87114

SANDOVAL GARY P
7412 CERROS PL NW
ALBUQUERQUE NM 87114

REED IIA E
4443 RANCHO LARGO RD NW
ALBUQUERQUE NM 87120-5366

TELEP LORRAINE F/MICHAEL T JR
7784 OLIVE ANN LN
YUMA AZ 85365

CITY OF ALBUQUERQUE
PO BOX 1293
ALBUQUERQUE NM 87103

ZAMORA DAVID
5025 CHAPLIN ST NW
ALBUQUERQUE NM 87120

LUJAN ROBIN & ENRIQUE
6028 STORYTELLER RD NW
ALBUQUERQUE NM 87120-1604

MERCADO ADASMINE
3316 RUNNING BIRD PL NW
ALBUQUERQUE NM 87120-3691

SWANBERG ROBERT E & LISA
9712 CASSIDY DR NW
ALBUQUERQUE NM 87114

MAESTAS ADAM A
4916 SUMMERSVILLE DR NW
ALBUQUERQUE NM 87120

MADRID EUGENE & MADRID MARY
915 LOMAS CT NE
ALBUQUERQUE NM 87112-5515

MARFIA MICHAEL A
6716 GLEASON AVE NW
ALBUQUERQUE NM 87120-4409

TSOODLE CHRISTINE MARIE & NATHAN
7980 AUSTIN AVE NW
ALBUQUERQUE NM 87120-1192

NELSON BRIAN & KRISTIN
6363 COMFREY DR NW
ALBUQUERQUE NM 87120-4293

SANCHEZ BRIAN STEVEN & TANYA
RENEE
8116 CEDAR CREEK DR NW
ALBUQUERQUE NM 87120-3844

BURNS SEAN
8423 WILD DUNES RD NW
ALBUQUERQUE NM 87120-3793

WEBB JOSEPH & KATHRYN
6929 SWEETBRIAR AVE NW
ALBUQUERQUE NM 87120

RABADI SHARIF A & SAMIA S TRUSTEES
STAR TRUST
11201 SAN ANTONIO DR NE
ALBUQUERQUE NM 87122-1049

CEDERBERG MARY ANN & CEDERBERG
RICHARD J & VICTORIA L
9304 DROLET DR NW
ALBUQUERQUE NM 87114-1340

DUNLAP DAVID & MARSHA
6448 ALOE RD NW
ALBUQUERQUE NM 87120

TRAILS COMMUNITY ASSOCIATION
7023 TREE LINE AVE NW
ALBUQUERQUE NM 87114-5971

GABRYS CLINTON D & ANDREA
9508 CACHE CREEK DR NW
ALBUQUERQUE NM 87114-6103

KETTLESON AMY & KETTIESON WANDA
9505 LA ROCCA CT NW
ALBUQUERQUE NM 87114

DAHL JEFFREY A & JULIE J
6216 DELLYNE CT NW
ALBUQUERQUE NM 87120-2048

AARON BOBBY L & SANDRA R
6116 HOKONA PL NW
ALBUQUERQUE NM 87120-3082

HARRINGTON TIM & MARY CO-
TRUSTEES HARRINGTON FAMILY LVT
6508 SUN VIEW DR NW
ALBUQUERQUE NM 87120

PACE CHARLES F & MARTHA K TRUSTEES
PACE RVT
6236 WHITEMAN DR NW
ALBUQUERQUE NM 87120-2298

PRASEUTH VISIAM & ANIDA
5101 HATTIESBURG AVE NW
ALBUQUERQUE NM 87120-4510

WINSTEAD JULIE
7424 CIENEGA RD NW
ALBUQUERQUE NM 87120-3598

LUCERO ABAN L & SANDRA D
7911 MAUNA LOA DR NW
ALBUQUERQUE NM 87120

IRWIN WILLIAM A & LINN M
6512 LOFTUS AVE NE
ALBUQUERQUE NM 87109-2720

AVILA ADRIAN
8705 SILVERADO AVE SW
ALBUQUERQUE NM 87121-5008

PACELLI MICHAEL
9708 CALLE CHAMISA NW
ALBUQUERQUE NM 87114-7201

COWLES RYAN & TIFFANIE
6224 CALLE PINON NW
ALBUQUERQUE NM 87114-2445

JETER CHRISTINA J
7212 JALISCO RD NW
ALBUQUERQUE NM 87114-4563

BABCOCK NOAH C
9809 KOKOPELLI DR NW
ALBUQUERQUE NM 87114

MAGOWAN ALICE
1828 MOON ST NE
ALBUQUERQUE NM 87112-2851

CHAVEZ REMIJIO E & RACHAEL M
TRUSTEES CHAVEZ RVT
6118 EDITH BLVD NE UNIT 155
ALBUQUERQUE NM 87107-5066

UNITED STATES OF AMERICA GRANTEE
NAT'L PARK SERV INT REG
PO BOX 728
SANTA FE NM 87504-0728

GOMEZ XAVIER
6501 FLYNN AVE NW
ALBUQUERQUE NM 87120

GARCIA JOSEPH E JR & DESIREE T
7808 COMPASS DR NW
ALBUQUERQUE NM 87120-7001

MITCHELL ANTHONY
6105 PICTURE ROCK PL NW
ALBUQUERQUE NM 87120-2558

BARAJAS ERIC J & JENNIFER M
7131 CUCHILLO RD NW
ALBUQUERQUE NM 87114-5928

RIVERA JOE M & HEIDI L
3101 CALLE SUENOS SE
RIO RANCHO NM 87124-7562

GUTIERREZ MICHAEL D & TINA R
8308 CASCADE PARK AVE NW
ALBUQUERQUE NM 87120-6523

TAYLOR DENNIS J JR & STACY ELIZABETH
7305 BANGOR AVE NW
ALBUQUERQUE NM 87120-3510

MANZANO DAVID CHRISTOPHER &
DANA ELVIRA
6528 KIMMICK DR NW
ALBUQUERQUE NM 87120-6604

ALVARADO REBECCA
5924 LOS RITOS CT NW
ALBUQUERQUE NM 87120-1724

WRIGHT TIMOTHY J
3201 RUNNING BIRD PL NW
ALBUQUERQUE NM 87120-3663

GALLEGOS ROBERT N
2501 E FLORIAN CIR
MESA AZ 85204-5403

LANE W J
11124 ACADEMY RIDGE RD NE
ALBUQUERQUE NM 87111-6814

SUMMERS MICHELLE
2615 ANGEL DR NW
ALBUQUERQUE NM 87120-1458

BOYLE DANIEL E IV & ANDREA E
2200 SKYBROOK AVE NW
ALBUQUERQUE NM 87120-3692

USMAR CHARLES L III & PATRICK R
MCELDERRY
2608 LAVA BLUFF DR NW
ALBUQUERQUE NM 87120-6500

FRENCH MICHAEL S
67 TANGLEWOOD DR
DURANGO CO 81301

GARCIA ROSE & LEROY
7016 VISTA DEL SOL DR NW
ALBUQUERQUE NM 87120

GONZALES PHILLIP J & ERIKA A
8601 WILD DUNES AVE NW
ALBUQUERQUE NM 87120

ROMERO LOUIS O & SANTISTEVAN
DEANN
6935 TIJERAS CREEK RD NW
ALBUQUERQUE NM 87114-6143

CARRIAGA DAVID E & BEATRICE E &
STEVE D
6452 EDITH BLVD NE
ALBUQUERQUE NM 87107-5917

HAMILTON SUE & SIGMON CHRISTIAN
5416 KOKOPELLI CT NW
ALBUQUERQUE NM 87114-4300

TRIMEN PROPERTIES LLC
1001 PACAYA DR NW
ALBUQUERQUE NM 87120-1063

WHITE FRANK A & BETTY
4928 QUAIL RIDGE DR NW
ALBUQUERQUE NM 87114

THORNTON HELENE B
9400 TERESINA CT NW
ALBUQUERQUE NM 87114

DONGA JOHN & ELLIN
7509 SUNROSE DR NW
ALBUQUERQUE NM 87120

HOBBS EVAN S
7105 GRANGE AVE NW
ALBUQUERQUE NM 87120-3520

CASIAS JOSHUA & MICHELLE ROMERO
CO-TRUSTEES CASIAS LVT
6301 CASA BLANCA NW
ALBUQUERQUE NM 87120-3290

UNITED STATES OF AMERICA C/O
PETROGLYPH NATL MONUMENT
6001 UNSER BLVD NW
ALBUQUERQUE NM 87120-2069

CITY OF ALBUQUERQUE
PO BOX 1293
ALBUQUERQUE NM 87103-2248

CITY OF ALBUQUERQUE
PO BOX 1293
ALBUQUERQUE NM 87103-2248

HANEY DONALD L & MARY
7213 ROCHESTER DR
EL PASO TX 79912

ROGERS DANNY A & MARY R
5005 LITTLETON AVE NW
ALBUQUERQUE NM 87120-3806

KLOTZ STEPHEN
4216 RABBIT BRUSH AVE NW
ALBUQUERQUE NM 87120-2581

SALAZAR MONICA A
5105 HATTIESBURG AVE NW
ALBUQUERQUE NM 87120-4510

RODDEN ANNETTE MARIE & BENEFIELD
JAMIE A
31 VILLA DE PAZ
CORRALES NM 87048-8535

NERHOOD RAY D & TERRI G
6708 RUSTLER RD NW
ALBUQUERQUE NM 87120-3014

HAMMOND CARL
3205B THOMPSON ST
AUSTIN TX 78702-3124

ROTTWEILER HOLDINGS LLC
8001 MODESTO AVE NE
ALBUQUERQUE NM 87122-2787

UNITED STATES OF AMERICA C/O
NATIONAL PARK SERVICE
INTERMOUNTAIN REGION
12795 W ALAMEDA PKWY
LAKEWOOD CO 80228-2838

CITY OF ALBUQUERQUE
PO BOX 1293
ALBUQUERQUE NM 87103

HIGHLANDS JOINT VENTURE
PO BOX 18419
FOUNTAIN HILLS AZ 85269-8419

HASKEW RICCI L & HORSE CRUCITA
LESLIE
5023 MIDNIGHT VISTA AVE NW
ALBUQUERQUE NM 87114-4380

APODACA MELISSA E & STEVE R
8327 MESA TOP RD NW
ALBUQUERQUE NM 87120-3780

HOLLOWAY MARTINA N
9711 PUCCINI TRL NW
ALBUQUERQUE NM 87114-4697

MCMINN BARBARA J TRUSTEE MCMINN
LVT
22358 N 67TH DR
GLENDALE AZ 85310-5234

JARVIS CAROLINA & BEAU R
8420 BOUVARDIA AVE NW
ALBUQUERQUE NM 87120-4266

VAN VEEN PAULINA E
6613 KEELING ST NW
ALBUQUERQUE NM 87120-3315

WRIGHT THOM & LOIDA
7619 WINDOW ROCK CT NW
ALBUQUERQUE NM 87120-3056

SEGURA JOSEPH
6451 MILNE RD NW
ALBUQUERQUE NM 87120-1668

BARELA MARIA L
5505 CARRICK ST NW
ALBUQUERQUE NM 87120-3580

BROWN TERRI ANN & KENNETH ALAN
7441 STAGHORN DR NW
ALBUQUERQUE NM 87120-3019

KAMPS DAVID L
8004 ESCARPMENT AVE NW
ALBUQUERQUE NM 87120-6555

MCCLARY WILLIAM A & MARION C
7216 TEYPANA RD NW
ALBUQUERQUE NM 87114-4559

CALABRO RICHARD C
7000 KAYSER MILL RD NW
ALBUQUERQUE NM 87114

KATSAROS GEORGINE
8704 DESERT RAIN RD NW
ALBUQUERQUE NM 87120-3253

HOLLIDAY JAMES A & HOLLIDAY JAMES
K & ELAINE J
6832 VISTA TERRAZA DR NW
ALBUQUERQUE NM 87120-3795

ALDERETE JOSEPH N JR & JESSICA P
8343 MILLSTREAM PL NW
ALBUQUERQUE NM 87120-5608

LAS VENTANAS H-3 LLC ATTN: CRES -
BOKF ATTN: PROPERTY TAX ADM
PO BOX 2300
TULSA OK 74102-2300

FALLS GERRY & CAROL & APODACA
PATRICK V & APODACA DICK F &
ISABELLE
1646 RANCHO GUADALUPE TRL NW
ALBUQUERQUE NM 87107-3370

WEST-ROMERO LORI A
7984 AUSTIN AVE NW
ALBUQUERQUE NM 87120-1192

WALSH VIRGIL ETAL TRUSTEES C/O JOHN
P SOMMAR
6102 MANTLE RD
BURKE VA 22015-3807

CHACON ENRIQUEZ C/O BUSH
EMMETTE IAN & THOMPSON JASMINE
8005 CREEKWOOD AVE NW
ALBUQUERQUE NM 87120-6515

MCDONALD KEVIN C & JENNIFER L
8901 BALSAM GLADE RD NW
ALBUQUERQUE NM 87114

PHELPS LEIA
3505 CALLE CUERVO NW 613
ALBUQUERQUE NM 87114-9215

DEAN NEIL & R DI LEEN BASS-DEAN
9305 NATIONWIDE ST NW
ALBUQUERQUE NM 87120

BANUELOS FABIAN
3538 ESCARPA DR NW
ALBUQUERQUE NM 87120-1511

GLANTZ AMANDA J
5500 TERRITORIAL RD NW
ALBUQUERQUE NM 87120-2943

MARTINEZ MAXINE E
6621 LAMAR AVE NW
ALBUQUERQUE NM 87120-3558

CITY OF ALBUQUERQUE
PO BOX 1293
ALBUQUERQUE NM 87103

CITY OF ALBUQUERQUE
PO BOX 1293
ALBUQUERQUE NM 87103-2248

DULEY LARRY P & CHERYL L
6608 ASTAIR AVE NW
ALBUQUERQUE NM 87120-4403

CALLOWAY SEAN & CRYSTALL
8004 CREEKWOOD AVE NW
ALBUQUERQUE NM 87120-6514

GIL ERNEST M
8009 SADDLEBROOK AVE NW
ALBUQUERQUE NM 87120-6512

LIU MIN
5823 MAFRAQ AVE NW
ALBUQUERQUE NM 87114-6071

CITY OF ALBUQUERQUE
PO BOX 1293
ALBUQUERQUE NM 87103

FRIEDMANN KURT C
2304 ARROYO FALLS ST NW
ALBUQUERQUE NM 87120-3267

DOW EVELYN E
7315 TOME CT NW
ALBUQUERQUE NM 87114-4566

SEDILLO NORMAN S & LISA M
8520 HAWK EYE RD NW
ALBUQUERQUE NM 87120-4316

MALDONADO DOMINIC & GONZALES
MONICA THERESA
6312 CANAVIO PL NW
ALBUQUERQUE NM 87120-7049

ROMANO DANA A
5635 COLD CREEK AVE NW
ALBUQUERQUE NM 87114-6105

ROE PEGGIE J
7320 CARSON TRL NW
ALBUQUERQUE NM 87120

ESCOBAR MARISA R
10804 DREAM WEAVER DR NW
ALBUQUERQUE NM 87114-5060

PAN ERIC
4520 HARPERS FERRY CT NW
ALBUQUERQUE NM 87120-3851

DIAS SWEIGART ELISA TRUSTEE
SWEIGART RVLT
PO BOX 67380
ALBUQUERQUE NM 87193-7380

MARTINEZ GAIL
7220 GROS VENTRE CT NW
ALBUQUERQUE NM 87114-3446

CASAS CHARLENE E
6008 SHADOW RIDGE DR NW
ALBUQUERQUE NM 87120-2178

KINLEN CHRISTOPHER & HENGER LESLIE
1908 GROVSENR LN
COLLEYVILLE TX 76034-0000

KASSAM MOHAMED & SHAMSHID
KASSAM TRUSTEES KASSAM RVT
5051 JOURNAL CENTER BLVD NE SUITE
500
ALBUQUERQUE NM 87109-5915

UNITED STATES OF AMERICA
PO BOX 728
SANTA FE NM 87504-0728

GALINDO JESSICA D
9404 SANTALA PL NW
ALBUQUERQUE NM 87114-3494

NATHOO AMIR & RASHIDA
5715 CENTRAL AVE NE
ALBUQUERQUE NM 87108

LESLEY TIMOTHY JAN
PO BOX 8788
ALBUQUERQUE NM 87198-8788

QUINTANA DANNY C/O LUZ DEL
CARMEN JAQUEZ
1209 ABEYTA RD SW
ALBUQUERQUE NM 87121-3490

ROYBAL LORRAINE
9301 DROLET DR NW
ALBUQUERQUE NM 87114-1341

DIAZ ADRIANA MUNOZ & MARTINEZ
JAVIEL I AREVALO
8327 MOCK HEATHER RD NW
ALBUQUERQUE NM 87120-4245

HOLGUIN ROBERT A & JENNIFER L
6724 AZUELO AVE NW
ALBUQUERQUE NM 87120-2096

LOPEZ SUSAN J
6240 EL TORO PL NW
ALBUQUERQUE NM 87120-2110

ROMERO BENNY A & VICTORIA L
7305 MINEHEAD ST NW
ALBUQUERQUE NM 87120-3555

6300 MONTANO LLC
6300 MONTANO RD NW SUITE D
ALBUQUERQUE NM 87120-2151

GRANADOS CHELSEA
2407 DIETZ FARM RD NW
LOS RANCHOS DE ALBUQUERQUE NM
87107-3119

MONTOYA SHANTEL
8116 SMOKERISE AVE NW
ALBUQUERQUE NM 87120-6509

DENNISON TRANG & MINH DUC
7301 TREE LINE AVE NW
ALBUQUERQUE NM 87114-4591

PORTER DONALD L & PORTER JOAN C
5827 ERMEMIN AVE NW
ALBUQUERQUE NM 87114-5995

HORTEN DAVID R & SARAH J
8636 WILD DUNES RD NW
ALBUQUERQUE NM 87120-4314

VELARDE MONICA R
3100 AZTEC RD NE #218
ALBUQUERQUE NM 87107-4323

BHARADWAJA RYAN & AUSTIN
8111 CHICORY DR NW
ALBUQUERQUE NM 87120-4288

RUIZ DEVELOPMENT LC
PO BOX 66960
ALBUQUERQUE NM 87193-6960

CITY OF ALBUQUERQUE
PO BOX 1293
ALBUQUERQUE NM 87103-2248

ZWOYER JARED E & JONNI R
6724 GLEASON AVE NW
ALBUQUERQUE NM 87120-4099

SINTON MARY L
9124 SABINAL DR NW
ALBUQUERQUE NM 87114

MIRABAL GARY & LEONA
4927 QUAIL RIDGE DR NW
ALBUQUERQUE NM 87114-4353

C DE BACA MANUEL
2209 BROOKSTONE DR NW
ALBUQUERQUE NM 87120-8026

COLE CHADWICK & PATTI J
5843 MAFRAQ AVE NW
ALBUQUERQUE NM 87114-6071

RUIZ DEVELOPMENT
PO BOX 66960
ALBUQUERQUE NM 87193-6960

MEHTA ROHAN A
7417 SUNROSE DR NW
ALBUQUERQUE NM 87120-2773

JARAMILLO ANDREW R & GERALDINE
PO BOX 115
MORA NM 87732-0115

SANCHEZ TIMOTHY R & ROSEANNA
8508 WILD DUNES RD NW
ALBUQUERQUE NM 87120-4312

UNITED STATES OF AMERICA
PETROGLYPH NATIONAL MONUMENT
PO BOX 728
SANTA FE NM 87504-0728

ROMERO EFREN & OLIVIA
6836 OLD MESA DR NW
ALBUQUERQUE NM 87120-3875

TIPPING ALEXANDER
8005 MARIGOLD DR NW
ALBUQUERQUE NM 87120-2125

GUTIERREZ JOSHUA M & SANCHEZ
ALLYSON M
8224 FAIRMONT DR NW
ALBUQUERQUE NM 87120-3817

1ST AMER TITLE INS CO TRUSTEE C/O R L
WILLMAN
5501 NW 65TH ST
OKLAHOMA CITY OK 73132-7758

CORACI RANAE
7523 CERROS PL NW
ALBUQUERQUE NM 87114-3437

GONYO ADAM B & MICHELLE B
6933 SWEETBRIER AVE NW
ALBUQUERQUE NM 87120-4146

LEVINA EMILI
11831 NATIVE DANCER RD SE
ALBUQUERQUE NM 87123-2373

LUJAN ANTHONY
5 BAJADA PL
SANTA FE NM 87508

US DEPT OF INT NAT PK SERVICES C/O
REGION
PO BOX 728
SANTA FE NM 87504-0728

CATRON JENNIFER R TRUSTEE CATRON
LVT
6928 LAMAR AVE NW
ALBUQUERQUE NM 87120

LIM JOHN S & JOY L & LIM ELIZABETH C
533 WASHINGTON ST NE
ALBUQUERQUE NM 87108-1156

WESEMANN NANCY A
10460 CADIZ ST NW
ALBUQUERQUE NM 87114-4066

BRANCH STEPHEN F & SUSAN C
9408 CORSICO PL NW
ALBUQUERQUE NM 87114

LOPEZ DONALD A & BERNADETTE CO-
TRUSTEES LOPEZ RVT
6709 MARIPOSA PL NW
ALBUQUERQUE NM 87120-3069

SOUMPHOLPHAKDY REX & MICHELLE M
6616 PETIRROJO RD NW
ALBUQUERQUE NM 87120-0000

PURLEY MICHAEL J
6515 CLIFFROSE RD NW
ALBUQUERQUE NM 87120-4415

HOOKER STEVEN E
5310 VALENTINO ST NW
ALBUQUERQUE NM 87120-3596

VILLEGAS MARK & ARACELY RVT
300 SHIRK LN SW
ALBUQUERQUE NM 87105-7542

LYNCH KAREN K TRUSTEE LYNCH LVT
6228 GHOST FLOWER TRL NE
ALBUQUERQUE NM 87111-8349

CASTANEDA NIDIA
7609 APRIL FLOWER PL SW
ALBUQUERQUE NM 87121

M & F ABQ REAL ESTATE INVESTMENT
INC
3228 ISLETA BLVD SW
ALBUQUERQUE NM 87105-5833

MILLER ALAN
PO BOX 67264
ALBUQUERQUE NM 87193

CITY OF ALBUQUERQUE
PO BOX 1293
ALBUQUERQUE NM 87103

CLEMENT DENISE
9723 VIVALDI TRL NW
ALBUQUERQUE NM 87114-5268

GUADIAN JOHN
9619 VIVALDI TRL NW
ALBUQUERQUE NM 87114-5267

PUDAS DONALD E & JENNIFER L
9559 SUN DANCER DR NW
ALBUQUERQUE NM 87114-6093

KEAHBONE KEN G & AUDRA L
4504 MILLWOOD CT NW
ALBUQUERQUE NM 87120-3853

UNITED STATES OF AMERICA C/O
NATIONAL PARK SERVICE
PO BOX 728
SANTA FE NM 87504-0728

EVANS WILLIE E
4925 SUMMERSVILLE DR NW
ALBUQUERQUE NM 87120

RAUCH MARCEDES FUNCKE & LYNCH
KAREN K TRUSTEE LYNCH LVT
6228 GHOST FLOWER TRL NE
ALBUQUERQUE NM 87111-8349

BONET YVETTE L
6720 CARNEY AVE NW
ALBUQUERQUE NM 87120

7433 PRIMROSE DR LLC
9832 BRISCOE RANCH TRL NW
ALBUQUERQUE NM 87114

BRUNSON PAMELA R & BRUNSON TODD
A TRUSTEES BRUNSON IRVT
8852 RAINBOW RIDGE DR
LAS VEGAS NV 89117

LAURITSEN TERRY N & NANCY M
1312 HERTZ DR SE
ALBUQUERQUE NM 87108-5105

C DEBACA PETE C & NANCY
6800 VISTA DEL NORTE RD NE APT 414
ALBUQUERQUE NM 87113-1316

GUTIERREZ ESTELLA J
5004 GINGER CT NW
ALBUQUERQUE NM 87120-4424

APODACA ABRAM B & SEDILLO JOHNNY
RAYMOND & PARKS PATRICIA &
EDWARD TRACY & ETAL
5910 LUCCA AVE SW
ALBUQUERQUE NM 87121-2349

CITY OF ALBUQUERQUE
PO BOX 2248
ALBUQUERQUE NM 87103-2248

CITY OF ALBUQUERQUE REAL ESTATE
OFFICE
PO BOX 1293
ALBUQUERQUE NM 87103

FISCHER FELICIA N
8701 WESTRIDGE PL NW
ALBUQUERQUE NM 87114-5771

DUBOIS DAVID M & MARGARET
9960 RADCLIFFE RD NW
ALBUQUERQUE NM 87114-4411

SHOWS OTIS B
7508 CERROS PL NW
ALBUQUERQUE NM 87114-3438

CAPENER RICHARD P & CAMILLE O
6101 HOKONA PL NW
ALBUQUERQUE NM 87120-3083

BACA BERNARD & MARY C
7213 KEEL AVE NW
ALBUQUERQUE NM 87120-3591

VALDEZ PHILLIP II & TANEQUIA
SHANETTE
6205 PICTURE ROCK PL NW
ALBUQUERQUE NM 87120-2579

CITY OF ALBUQUERQUE REAL ESTATE
OFFICE
PO BOX 1293
ALBUQUERQUE NM 87103-2248

GOMEZ MARIA I & PAUL A
6715 RIM ROCK CIR NW
ALBUQUERQUE NM 87120-3194

CHAVEZ PAUL P & DUSTY A
6208 LITTLE JOE PL NW
ALBUQUERQUE NM 87120-3770

REZNIK LUIJI PETER
5805 BROKEN ARROW LN NW
ALBUQUERQUE NM 87120-3045

MARUSKA PATRICIA
2131 CALLE AZULEJO NW
ALBUQUERQUE NM 87120-5922

BORREGO DIEGO D & YVONNE K
8928 HALLSTON TRL NW
ALBUQUERQUE NM 87114

HIGGINSON GEORGE J & GWEN S
9636 ADINA LN NW
ALBUQUERQUE NM 87114-5263

KEMP RONALD & ANDREA
2904 MONUMENT DR NW
ALBUQUERQUE NM 87120-6528

MONTECITO ESTATES COMMUNITY
ASSOCIATION ATTN: ASSOCIA CANYON
GATE
8500 JEFFERSON ST NE SUITE B
ALBUQUERQUE NM 87113-1883

GIRON JESSICA N & SAMUEL J
6455 KOLA CT NW
ALBUQUERQUE NM 87120-4285

DE LA TORRE AURELIO & ELENA
2619 GRANT AVE
EL PASO TX 79930

TOWNSLEY PAMELA EILEEN
6121 ACACIA ST NW
ALBUQUERQUE NM 87120-3058

TORRES MANUEL J JR
6363 CAMINO DE PAZ RD NW
ALBUQUERQUE NM 87120

INIGO CARMEN PAULINA
7501 STAUNTON PL NW
ALBUQUERQUE NM 87120-4567

QUINTANA JANEYA D
6508 KIMMICK DR NW
ALBUQUERQUE NM 87120-6604

SHERMAN TRAVIS & DEBRA
8323 GO WEST RD NW
ALBUQUERQUE NM 87120

CANO MARIA ELENA
6110 GUADALUPE TRL NW
ALBUQUERQUE NM 87107

MCCRAY MARY & JOHN
5409 YUMA CT NW
ALBUQUERQUE NM 87120-2967

MONJARAS EDWARD J
PO BOX 93565
ALBUQUERQUE NM 87199-3565

QUINTANA GILBERT J & JOSIE S
7300 BANGOR AVE NW
ALBUQUERQUE NM 87120

HICKS DENNIS & KATHRYN
9932 BRADFORD PL NW
ALBUQUERQUE NM 87114

TREJO GREG & CLAUDIA SELENE
9104 LADRON DR NW
ALBUQUERQUE NM 87114-5931

MONTOYA CHRISTOPHER & BRANDIE
5863 ERMEMIN AVE NW
ALBUQUERQUE NM 87114

THIEDEMAN MARY JANE TRUSTEE
THIEDEMAN RVL T
5676 COLD CREEK AVE NW
ALBUQUERQUE NM 87114-6105

JOHNSON WESLEY D & FAUST WHITNEY
2301 WILDSTREAM ST NW
ALBUQUERQUE NM 87120

PARKHILL ANN MARIE ZOSS TRUSTEE
PARKHILL FAMILY RVT
6519 LAMAR AVE NW
ALBUQUERQUE NM 87120-4213

DILLOW MICHAEL A & CHRISTINE E
6108 HOKONA PL NW
ALBUQUERQUE NM 87120

LOPEZ FRANK JR & NANCY B
13409 ROMA AVE NE
ALBUQUERQUE NM 87123-1777

MARTINEZ DANIEL V & MEGAN A
2619 ANGEL DR NW
ALBUQUERQUE NM 87120

WHITTUM CRAIG MICHAEL
8202 CAMINO PAISANO NW
ALBUQUERQUE NM 87120-5916

HAMEED SYED NASIR
5872 ERMEMIN AVE NW
ALBUQUERQUE NM 87114

KOHRMAN ELAINE B
6415 LITTLE JOE PL NW
ALBUQUERQUE NM 87120

VILLALONGIA ALAIN & KARI
8931 WINNCREST TRL NW
ALBUQUERQUE NM 87114

CHRISTENSON JULIE I & NORRIS JEROME
T TRUSTEES NORRIS TRUST
6232 ZALTANA RD NW
ALBUQUERQUE NM 87120-5595

CITY OF ALBUQUERQUE
PO BOX 1293
ALBUQUERQUE NM 87103

YE TAO
1903 JUNESONG WAY
SAN JOSE CA 95133-1156

LENTZ WALLACE W
7301 HEARTHSTONE RD NW
ALBUQUERQUE NM 87114

AL-AGHBARY CYNTHIA K & AGBARI
ANWAR I
8639 MESA TOP RD NW
ALBUQUERQUE NM 87120

SLICK STEVEN G & MARY LOU SAHD
15615 E ROBIN DR
FOUNTAIN HILLS AZ 85268-2172

COFFEY PATRICIA K
5417 TERRITORIAL RD NW
ALBUQUERQUE NM 87120

E & B INVESTORS LLC
2710 HARBOR HILLS LN
LAS VEGAS NV 89117

MARTINEZ PINO V & DIX-MARTINEZ
TERRI J
7815 WAGON MOUND CT NW
ALBUQUERQUE NM 87120-2870

LINDFORS DOROTHY
9705 SAMIA ST NW
ALBUQUERQUE NM 87114-5999

PERALTA NATHAN
4900 BLACK DR NW
ALBUQUERQUE NM 87120-4425

DUGAS GEORGE A TRUSTEE DUGAS
FAMILY TRST
6 SAINT ANN DR
SANTA BARBARA CA 93109-1238

SHARIFI ABDUL Q
4400 RIVERHILL DR NW
ALBUQUERQUE NM 87120-5287

LOPEZ BEVERLY D & ANDY R
8401 BOUVARDIA AVE NW
ALBUQUERQUE NM 87120

MCKAY STACY
8305 MOCK HEATHER RD NW
ALBUQUERQUE NM 87120-4245

HOWELL TODD M & CVINAR AMANDA E
7008 CANYON CLIFF RD NW
ALBUQUERQUE NM 87114-6138

LIGON LEONARD W & PETRA
4935 WAGON MOUND TRL NW
ALBUQUERQUE NM 87120-2869

PHILLIPS JONATHAN P & PORTER
MARGARET LOIS
5300 SUR VISTA RD NW
ALBUQUERQUE NM 87114

POHL RICHARD W & KIMBERLY R
4428 LA PALOMA RD NW
ALBUQUERQUE NM 87120-5359

STATE OF NEW MEXICO PCD ATTN:
FACILITY MANAGEMENT DIVISION
PO BOX 6850
SANTA FE NM 87502-6850

ARAGON BENITO J & SYLVIA Y
7228 ASSISI HILLS RD NE
RIO RANCHO NM 87144-0846

STATE OF NEW MEXICO STATE LAND
OFFICE ATTN: FACILITY MANAGEMENT
DIVISION
PO BOX 6850
SANTA FE NM 87502-6850

YOUNG MICHAEL R & SUZANNE M
7219 BANGOR AVE NW
ALBUQUERQUE NM 87120

DAVILA MARIA A
PO BOX 26214
ALBUQUERQUE NM 87125-6214

WRIGHT THOM & LOIDA
7619 WINDOW ROCK CT NW
ALBUQUERQUE NM 87120-3056

BRONSON LESLIE E
7304 GRANGE AVE NW
ALBUQUERQUE NM 87120

ORTIZ JOANNE M
6616 FLYNN AVE NW
ALBUQUERQUE NM 87120

VANPELT STACEY K
6116 LITTLE JOE PL NW
ALBUQUERQUE NM 87120

SANCHEZ DEREK
7932 ELLIOTT RD NW
ALBUQUERQUE NM 87120-5628

BROWN TIMOTHY J & CHRISTINA M
TRUSTEES BROWN TRUST & BROWN
DONALD W JR
10047 LOS CANSADOS RD NW
ALBUQUERQUE NM 87114-1919

CARBAJAL MARIO J & NICOLE M
5939 ERMEMIN AVE NW
ALBUQUERQUE NM 87114-5996

MARTINEZ VICTORIA & PHILLIP
7876 LATIR MESA RD NW
ALBUQUERQUE NM 87114-1689

SETTLE TIMOTHY DALE & ANDREA
MARIE
8240 MEADOWBROOK AVE NW
ALBUQUERQUE NM 87120

NEWKIRK THOMAS J
4439 GLENCROFT AVE NW
ALBUQUERQUE NM 87114-5767

HERRERA JOSEPH P
6255 ZALTANA RD NW
ALBUQUERQUE NM 87120

RIO VISTA CHURCH OF THE NAZARENE
8701 GOLF COURSE RD NW
ALBUQUERQUE NM 87114-4297

CORNAY MATT & JENNIFER
PO BOX 67937
ALBUQUERQUE NM 87193-7937

KRAMER DENNIS K 1 FOX HILLS LANE
PO BOX 970
SANDIA PARK NM 87047-0970

GONZALEZ MARICELA
3308 RUNNING BIRD PL NW
ALBUQUERQUE NM 87120

TRAILS COMMUNITY ASSOCIATION
7023 TREE LINE AVE NW
ALBUQUERQUE NM 87114-5971

GARCIA ROBERT RAYMOND & EDNALYN
GONZALES GARCIA
8319 BOUVARDIA AVE NW
ALBUQUERQUE NM 87120-4265

STRECH DOUGLAS W TRUSTEE STRECH
RVT
7108 DODGE TRL NW
ALBUQUERQUE NM 87120-2964

ANDERSEN DONALD R & KRUPKA-
ANDERSEN DENISE L
8133 FAIRMONT DR NW
ALBUQUERQUE NM 87120

MCINTOSH JERON & KELCEE
9627 SUN DANCER DR NW
ALBUQUERQUE NM 87114-6091

MELENDEZ CHRISTINA
6020 STONEY BLUFF CT NW
ALBUQUERQUE NM 87120-5535

GREEN LINDA
7104 FOXFORD AVE NW
ALBUQUERQUE NM 87120

ADAMS ALBERT G & DIANE C
4916 BOND CT NW
ALBUQUERQUE NM 87120-4417

GUTIERREZ MARY HELEN
3101 GILLINGHAM DR NW
ALBUQUERQUE NM 87120

ROBERTS KEVIN O
6620 CARNEY AVE NW
ALBUQUERQUE NM 87120-4430

REED CHRISTOPHER R & TAMARA S
7112 DODGE TRL NW
ALBUQUERQUE NM 87120-2964

SEDILLO ANNA & DAVID JR
9709 PUCCINI TRL NW
ALBUQUERQUE NM 87114

MACK JASON A
8123 CAMINO PAISANO NW
ALBUQUERQUE NM 87120-5917

CHINTAWAT SATIT B & SARAH
1535 VILLA CARDIFF DR
CARDIFF BY THE SEA CA 92007-1343

ROBINSON GARY D
2209 WINDWARD DR NW
ALBUQUERQUE NM 87120-5600

FAY NICOLE A
5330 FAIRFAX DR NW
ALBUQUERQUE NM 87114-4660

9042PAPA LLC
2325 FAIRWAY TER
CLOVIS NM 88101-2731

CORDES CHRISTOPHER C & MELISSA L
7820 URRACA ST NW
ALBUQUERQUE NM 87120-7037

SALAZAR JULIAN & NATALIE
6458 JA CT NW
ALBUQUERQUE NM 87120-4436

DAVIS ALAN F & CHRISTINE B
5615 POPO DR NW
ALBUQUERQUE NM 87120

BEATTY JULIANNE L
8118 CAMINO PAISANO NW
ALBUQUERQUE NM 87120-5914

GAYLOR SUSAN C
6901 TIJERAS CREEK RD NW
ALBUQUERQUE NM 87114-6143

CITY OF ALBUQUERQUE
PO BOX 2248
ALBUQUERQUE NM 87103-2248

CAIN BRYAN L & CHRISTINE M
5042 THIEL CT NW
ALBUQUERQUE NM 87114-4341

DUBOIS JESSIE ANN
8904 TIA CHRISTINA DR NW
ALBUQUERQUE NM 87114-5744

CABLE KENNETH M & VIRGINIA & CABLE
BRANDON & CHARLENE & ETAL
PO BOX 1394
PERALTA NM 87042

JACOB BARBARA A TRUSTEE JACOB
TRUST
3910 MESA VERDE AVE NE
ALBUQUERQUE NM 87110-7728

SALAMANCA OLIVIA
5600 BAER PL NW
ALBUQUERQUE NM 87120-4609

CITY OF ALBUQUERQUE
PO BOX 1293
ALBUQUERQUE NM 87103

RUSSELL LEE N JR & GENA M VESCOVI
RUSSELL
6112 WHITEMAN DR NW
ALBUQUERQUE NM 87120-2193

GILLINGHAM LLC
9300 TEPHRA AVE NW
ALBUQUERQUE NM 87120-1060

SLACK STEPHEN J & LINDA A TRUSTEES
SLACK TRUST
8512 HAWK EYE RD NW
ALBUQUERQUE NM 87120

KAMERMAN BRETT PADRAIC TRUSTEE
KAMERMAN LVT
16371 WIMBELDON LN
HUNTINGTON BEACH CA 92649-2188

PADILLA HERMAN L & CHRISTINE
5601 KETTLE RD NW
ALBUQUERQUE NM 87120-2953

VUELO LLC
12231 ACADEMY RD NE 301-243
ALBUQUERQUE NM 87111-7239

GRIEGO CARLOS ORLANDO
7300 TARGET LN NW
ALBUQUERQUE NM 87120-3061

OBERHUBER GEORGE
6415 CALEY AVE NW
ALBUQUERQUE NM 87120

WEINHEIMER ROBERT ELI
9409 TERESINA CT NW
ALBUQUERQUE NM 87114

GALLEGOS GUADALUPE M
8620 TIA CHRISTINA DR NW
ALBUQUERQUE NM 87114-5748

BRANDON JAMES R
7132 SETTLEMENT WAY NW
ALBUQUERQUE NM 87120-2927

VENTANA RANCH COMMUNITY ASSOC
C/O HOAMCO
PO BOX 67590
ALBUQUERQUE NM 87193

CADENA RAUL BENNY & MAEGAN
ELIZABETH
8616 SILK TASSEL RD NW
ALBUQUERQUE NM 87120-4321

LERDAHL STEPHANIE
2242 MUNIZ LN SW
ALBUQUERQUE NM 87105-6576

ROPER MARSHALL L
6900 RIMROCK CIR NW
ALBUQUERQUE NM 87120-3196

ANDREW LINDA L
4801 SHERRY ANN RD NW
ALBUQUERQUE NM 87114

WOLFE JESSE WARREN & ASHLEY R
7864 LATIR MESA RD NW
ALBUQUERQUE NM 87114-1689

LEE SARAH L
6448 HOPS CT NW
ALBUQUERQUE NM 87120

GALINDO GERARDO & BOJORQUEZ
BRENDA Y
9727 SAMIA ST NW
ALBUQUERQUE NM 87114

SNOW DOROTHY GERALDINE TRUSTEE
SNOW TRUST
3609 CALLE MONTOSA CT NW
ALBUQUERQUE NM 87120-2371

POWELL BOBBY & ANTONIA SMITH
8032 KIBO DR NW
ALBUQUERQUE NM 87120-3274

GOJKOVICH JOHN DAVID JR
8631 SILK TASSEL RD NW
ALBUQUERQUE NM 87120-4322

ROWLEY JENNIFER K
8112 CHICORY DR NW
ALBUQUERQUE NM 87120-4287

RODRIGUEZ EDWIN
5600 MONTANO DR NW
ALBUQUERQUE NM 87120-4203

RAY BRENDA SHALENE
5104 CUMBERLAND PL NW
ALBUQUERQUE NM 87120-3865

CREEL LILIAN M TRUSTEE WILLIAM R &
LILLIAN M CREEL RVT
4722 TRAILS END ST NW
ALBUQUERQUE NM 87120-2014

HAYES SANDRA A & JOHN E
8643 GROUNDSEL RD NW
ALBUQUERQUE NM 87120-4241

OWNBY JAMES D & CHARLOTTE L
8909 TIA CHRISTINA DR NW
ALBUQUERQUE NM 87114-5747

FRAZIER ANNA L
1230 E ERWIN ST
TYLER TX 75702-6127

ARVIZO DANIEL
6201 KAYENTA PL NW
ALBUQUERQUE NM 87120-3281

ROMERO AMANDA
6231 METEOR CT NW
ALBUQUERQUE NM 87120-4485

UNITED STATES OF AMERICA C/O SW
LAND RESOURCES PROG CNTR
PO BOX 728
SANTA FE NM 87504-0728

SIMON STEVEN BRUCE & KRUMM JANET
LYNN
5551 TIMBERFALLS RD NW
ALBUQUERQUE NM 87114-1541

YEPA-WAQUIE HARRIET LOUISE
6112 LITTLE JOE PL NW
ALBUQUERQUE NM 87120-3768

SAVAGE JAMES P
2080 PASEO DEL ORO
COLORADO SPRINGS CO 80904-1682

CRANE JAMES D & KAREN L
5208 MARCADAS RD NW
ALBUQUERQUE NM 87114

STATE OF NEW MEXICO STATE LAND
OFFICE C/O FACILITY MANAGEMENT
DIVISION
PO BOX 6850
SANTA FE NM 87502-6850

JONES KENNETH R & DEBORAH A
2308 PARKWEST DR NW
ALBUQUERQUE NM 87120-3674

SAAVEDRA MICHAEL & DEBBIE V
TRUSTEES SAAVEDRA LVT
6732 SEVILLE PL NW
ALBUQUERQUE NM 87120-3028

STATE OF NEW MEXICO
PO BOX 1293
ALBUQUERQUE NM 87103-1293

ZAMORA ANASTACIO L & CAROL D
8704 MESA RAIN RD NW
ALBUQUERQUE NM 87120-3261

CORNAY MATT & JENNIFER
PO BOX 67937
ALBUQUERQUE NM 87193-7937

HOGELAND JOSHUA J & POLLO
ANTHONY V
7309 WILLIAMSBURG RD NW
ALBUQUERQUE NM 87114-4555

ARAGON MICHAEL L
7900 EMERALD DR NW
ALBUQUERQUE NM 87120

ZIA TRUST INC CUSTODIAN THANH VAN
NGYUEN R/O IRA
PO BOX 30928
ALBUQUERQUE NM 87190-0928

TRUSTER MATHEW R & LORI G CO-
TRUSTEES TRUSTER RVT
4908 WELLSBURG AVE NW
ALBUQUERQUE NM 87120-3801

GIROUX DAVID & MARY TRUSTEES
GIROUX LVT
PO BOX 65308
ALBUQUERQUE NM 87193-5308

WINTER SANDRA S
5527 EDIE PL NW
ALBUQUERQUE NM 87114

SILVA DAVID G & DIXON JAMES O &
ADRIENNE M & SILVA MICHAEL & ETAL
7916 MAUNA LOA DR NW
ALBUQUERQUE NM 87120-3199

HAWLEY LOUISE E
8000 HARRISONBURG CT NW
ALBUQUERQUE NM 87120-3804

YEPA GLORIA J
5416 YUMA CT NW
ALBUQUERQUE NM 87120-2967

PAYNE CRAIG M
7414 STAGHORN DR NW
ALBUQUERQUE NM 87120-3020

BAJANA-MEZA MONICA
4921 ROSEMARY DR NW
ALBUQUERQUE NM 87120-4173

UNITED STATES OF AMERICA C/O
PETROGLYPH NATL MONUMENT
6001 UNSER BLVD NW
ALBUQUERQUE NM 87120-2069

CITY OF ALBUQUERQUE REAL PROPERTY
DIVISION
PO BOX 1293
ALBUQUERQUE NM 87103

HUBBARD DAVID T & CARLA A
8428 CEDAR CREEK DR NW
ALBUQUERQUE NM 87120

PV TRAILS ALBUQUERQUE LLC
4350 LA JOLLA VILLAGE DR SUITE 110
SAN DIEGO CA 92122-1244

HICKS DAVID
5620 CINDER CONE DR NW
ALBUQUERQUE NM 87120-4571

UNITED STATES OF AMERICA
PO BOX 728
SANTA FE NM 87504-0728

FRANCO MARIO R & ALLEN-FRANCO
ANGELA L
7300 SANTA FE TRL NW
ALBUQUERQUE NM 87120-2824

KANDL EDWARD J & CAROL HIGUCHI
TRUSTEES KANDL TRUST
5925 PAINTED PONY DR NW
ALBUQUERQUE NM 87120-4813

SANCHEZ ELIAS J & KELI A
5823 PAINTED PONY DR NW
ALBUQUERQUE NM 87120-3076

SHEPPARD TONY P
7004 BANGOR AVE NW
ALBUQUERQUE NM 87120-3503

UNITED STATES OF AMERICA
PO BOX 728
SANTA FE NM 87504-0728

DOMENICO JASON M & JULIA E
5219 HATTIESBURG AVE NW
ALBUQUERQUE NM 87120-4522

STATE OF NEW MEXICO EMNR DEPT
OFFICE OF SECRETARY C/O FACILITY
MGMT DIV
PO BOX 6850
SANTA FE NM 87502-6850

CITY OF ALBUQUERQUE
PO BOX 2248
ALBUQUERQUE NM 87103-2248

STATE OF NM EMNR DEPT OFFICE OF
SECY BLDG-PINON C/O FACILITY MGMT
DIV
PO BOX 6850
SANTA FE NM 87502-6850

CHAVEZ MONIQUE A
7828 LATIR MESA RD NW
ALBUQUERQUE NM 87114-1689

ECKERSON BRIAN K & HILARY J
CMR 480 BOX 1258
APO NY 09128

FERNANDEZ ADOLFO PHILIP & DANIELLE
D
6327 CAMINO ALTO RD NW
ALBUQUERQUE NM 87120-7061

ORTIZ DANIEL P
6016 JAMERS DR NW
ALBUQUERQUE NM 87120-3214

SERS BRUCE J & DESIREE M
7136 CUCHILLO RD NW
ALBUQUERQUE NM 87114-5927

BROICH RONALD & EILEEN
5318 HATTIESBURG AVE NW
ALBUQUERQUE NM 87120-4526

MARTINEZ AMALIA C
2332 ARROYO FALLS ST NW
ALBUQUERQUE NM 87120-3267

CHAVEZ NICHOLAS RAY
6828 TIERRA VIEJA ST NW
ALBUQUERQUE NM 87120-3786

RUGGLES JOHN P & COLETTE A
6417 POJOAQUE DR NW
ALBUQUERQUE NM 87120-2140

GARCIA LAWRENCE & LARSON-GARCIA
MARY A
7712 PRIMROSE DR NW
ALBUQUERQUE NM 87120-5214

ROLSTON JASON R & MONTOYA
CHELSEA
8635 WILD DUNES RD NW
ALBUQUERQUE NM 87120-4315

ALARID JASON R & MARIE T
6904 TREE LINE AVE NW
ALBUQUERQUE NM 87114-5973

MANN DEWEY S & ANNETTE C TRUSTEES
DA MANN RVT
PO BOX 65673
ALBUQUERQUE NM 87193-5673

REYES CARLOS
7008 VISTA TERRAZA DR NW
ALBUQUERQUE NM 87120-4272

SHULTZ WILLIAM B & MELINDA K
5652 COLD CREEK RD NW
ALBUQUERQUE NM 87114-6105

TRAILS COMMUNITY ASSOC INC
2219 CHATSWORTH CT
HENDERSON NV 89074-5310

CITY OF ALBUQUERQUE
PO BOX 1293
ALBUQUERQUE NM 87103-2248

PEDROZA ANGELA M & LEO
6371 CAMINO DE PAZ RD NW
ALBUQUERQUE NM 87120-4283

SOULE PAT L & MARGARET L
PO BOX 68036
ALBUQUERQUE NM 87193

JAMES DARREN D & REBECCA L
6527 CONRAD AVE NW
ALBUQUERQUE NM 87120

LUBOLD ROBERT R & DIANA J
8136 FAIRMONT DR NW
ALBUQUERQUE NM 87120-3800

DOVGERDIENE DANUTE & DRESSER
GABIGA
6016 LEGENDS AVE NW
ALBUQUERQUE NM 87120

STATE OF NEW MEXICO ATTN: FACILITY
MANAGEMENT DIVISION
PO BOX 6850
SANTA FE NM 87502-6850

STATE OF NEW MEXICO STATE LAND
OFFICE ATTN: FACILITY MANAGEMENT
DIVISION
PO BOX 6850
SANTA FE NM 87502-6850

GARCIA JUDE N
6820 TESUQUE DR NW
ALBUQUERQUE NM 87120-4810

LOGSDON AARON M
7211 MINEHEAD ST NW
ALBUQUERQUE NM 87120-3551

JUAREZ JULIA A & JUAREZ DIANA LOUISE
6021 SONORA AVE NW
ALBUQUERQUE NM 87120-4812

OBERER RAYMOND D & CAROLINE B
4917 CHISHOLM TRL NW
ALBUQUERQUE NM 87120-2801

GARCIA PATRICIA L & VALENCIA DANIEL
F
5309 GABLE ST NW
ALBUQUERQUE NM 87120-4440

WEINSTEIN MATTHEW P & JACKI B VAN
WAGNER
5416 LIVEWELL LN
THE VILLAGES FL 32163-5795

CITY OF ALBUQUERQUE
PO BOX 1293
ALBUQUERQUE NM 87103

WESTMORELAND CYDNEY
6725 CARNEY AVE NW
ALBUQUERQUE NM 87120-2088

SALAZAR PHILLIP & PATRICIA H
6509 TESUQUE DR NW
ALBUQUERQUE NM 87120-4820

DECKER PETER & JULIE
10013 CLUB CT NW
ALBUQUERQUE NM 87114-4610

HARRISON RALPH ALBERT
3717 DEL MAR DR NE
ALBUQUERQUE NM 87111-3202

ROSS JOHN R & CHRISTIE M
8509 MOCK HEATHER RD NW
ALBUQUERQUE NM 87120-4249

MARTINEZ JOSEPH ADAM & DEVONA L
8600 BOUVARDIA AVE NW
ALBUQUERQUE NM 87120

BEDROCK GENERAL PTNS ATTN: GERALD
GOLD
1509 HARVARD CT NE
ALBUQUERQUE NM 87106-3712

COTINOLA RICHARD
5713 JESSICA CT NW
ALBUQUERQUE NM 87120-3320

GREGORY JERRY D
12607 CALLE DEL OSO PL NE
ALBUQUERQUE NM 87111-8055

CITY OF ALBUQUERQUE
PO BOX 1293
ALBUQUERQUE NM 87103-2248

ADELANTE DEVELOPMENT CENTER INC
3900 OSUNA RD NE
ALBUQUERQUE NM 87109-4459

NIEBES NEIL R & MARY R
6328 CRABTREE CT NW
ALBUQUERQUE NM 87120

BROOKS JOSEPH T & MICHELLE D
8105 WAVERLY DR NW
ALBUQUERQUE NM 87120-3811

HANNAH FREDERICK
10820 CENTRAL PARK DR NE
ALBUQUERQUE NM 87123

CITY OF ALBUQUERQUE
PO BOX 1293
ALBUQUERQUE NM 87103-2248

LUJAN MICHAEL & LISA
8804 CORALITA DR NE
ALBUQUERQUE NM 87122-1211

CITY OF ALBUQUERQUE
PO BOX 1293
ALBUQUERQUE NM 87103

BENITEZ JOSEPH A
9400 TOUCAN PL NW
ALBUQUERQUE NM 87114-3612

PYZIK ELIZABETH
5604 BAER PL NW
ALBUQUERQUE NM 87120

VIGIL ANTHONY LEE & BUFFY JANE
5809 BROKEN ARROW LN NW
ALBUQUERQUE NM 87120-3045

ADAMS ALISE
6925 QUARTERHORSE LN NW
ALBUQUERQUE NM 87120-3011

BORREGO CYNTHIA D
8731 SPRINGHILL DR NW
ALBUQUERQUE NM 87114

HERRERA CLAUDINE & HERRERA
ZACHARY
7400 RANCHO VERDE CT NW
ALBUQUERQUE NM 87120-1472

YOUNG JEFFREY L & DELFINA
7815 PUERCO RIDGE RD NW
ALBUQUERQUE NM 87114-4487

UNITED STATES OF AMERICA C/O
PETROGLYPH NATIONAL MONUMENT
6001 UNSER BLVD NW
ALBUQUERQUE NM 87120-2069

DURAN RAYMOND E
4912 HOMESTEAD TRL NW
ALBUQUERQUE NM 87120

IRWIN BRIAN R & ALICIA R
7144 LAS NUTRIAS RD NW
ALBUQUERQUE NM 87114

MEDNICK RONALD I & CRISTINA S TR
MEDNICK FAMILY TRUST
6339 CAMINO DE PAZ NW
ALBUQUERQUE NM 87120-4283

SHAMAS GREGORY J & MARTHA R
1363 PEPPOLI LP
RIO RANCHO NM 87124

GROFF DAVID D & PAMELA T
6444 HOPS CT NW
ALBUQUERQUE NM 87120-4286

ATENCIO ROBINSON J
7215 TREE LINE AVE NW
ALBUQUERQUE NM 87114

CDEBACA DARREN WAYNE & TAMMY
SUE
6509 PETIRROJO RD NW
ALBUQUERQUE NM 87120-7023

WALLACE MARK C
9119 LAURA LEE PL NW
ALBUQUERQUE NM 87120

BUSICK JAMIN T
8632 MESA TOP RD NW
ALBUQUERQUE NM 87120-4310

HERMAN KYLE
6915 TIJERAS CREEK RD NW
ALBUQUERQUE NM 87114-6143

NIETO ALFRED & CORDOVA JOY
8643 MOCK HEATHER RD NW
ALBUQUERQUE NM 87110-4251

M & F ABQ REAL ESTATE INVESTMENT
INC
3228 ISLETA BLVD SW
ALBUQUERQUE NM 87105-5833

MUELLER BARBARA A
4904 ALBERTA LN NW
ALBUQUERQUE NM 87120-2402

JONES HUGH SR & CAROL A
2516 LAVA BLUFF DR NW
ALBUQUERQUE NM 87120

TEVIS SANDY & WILLIAMS CRAIG &
DOLLAHON WILLIAM J & GLORIA A
TRUSTEES ETAL
3055 FAWN DR
PARK CITY UT 84098-5368

BACA CYNTHIA A
6117 SIERRA LINDA AVE NW
ALBUQUERQUE NM 87120-2166

ADDISON WILLIAM ZACHARY & FARRIS
ROBERT SCOTT
6412 MOJAVE ST NW
ALBUQUERQUE NM 87120-4826

BROWN JOHN D & STOCKTON JULIE A
7968 BURKETT AVE NW
ALBUQUERQUE NM 87120-1460

NORTH WEST LAND COMPANY ATTN:
ALAN & RUTH IVENER TRUSTEES
9900 DESERT MOUNTAIN RD NE
ALBUQUERQUE NM 87122-3901

FAUST WILLIAM A & CHARLENE E
4431 RIVER HILL NW
ALBUQUERQUE NM 87120

BACA RANDOLF J & ADELINE M
6824 TESUQUE RD NW
ALBUQUERQUE NM 87120

CLEARBROOK INVESTMENTS INC
8801 JEFFERSON ST NE
ALBUQUERQUE NM 87113-2437

ALTENBURG ERIC M & DOLORES R
TRUSTEES ALTENBURG RVT
6424 PETIRROJO RD NW
ALBUQUERQUE NM 87120-7019

MEDINA JEANETTE & SUAZO ARTHUR A
8615 CHILTE PINE RD NW
ALBUQUERQUE NM 87120-4261

MARTINEZ HERNANDO & LUISA
5009 SUMMERSVILLE DR NW
ALBUQUERQUE NM 87120

BRINGE STANLEY M TRUSTEE BRINGE
RVLT
8852 MOCKINGBIRD CIR
FOUNTAIN VALLEY CA 92708-5622

SPITZBERG GARY & HALLIE
8131 CALLE ENSUENO NW
ALBUQUERQUE NM 87120-5927

SANCHEZ JULIE
7008 TIJERAS CREEK RD NW
ALBUQUERQUE NM 87114

BRENHOLDT JAMES P & JEANETTE
TRUSTEES BRENHOLDT RVLT
1990 WASMER CIR
BOSQUE FARMS NM 87068-9607

MASCARENAS TIMMY J & ALBERT JOHN
7004 PAINTED PONY TRL NW
ALBUQUERQUE NM 87120-3040

HUDSON JOSHUA K
6345 CUESTA PL NW
ALBUQUERQUE NM 87120-2107

ARCHULETA STEPHEN M & STEPHANIE S
2412 OAKBROOK DR NW
ALBUQUERQUE NM 87120-6522

RATLIFF EDWARD R & ANNA MAE
6400 DONIA AVE NW
ALBUQUERQUE NM 87120-2179

WYLIE KENNETH W & BARBARA S CO-
TRUSTEES WYLIE RVT
4309 HERITAGE PL NE
ALBUQUERQUE NM 87109-2911

HPA III ACQUISITIONS 1 LLC
120 S RIVERSIDE PLAZA SUITE 2000
CHICAGO IL 60606-6995

GALAVIZ ROSALINDA
7016 PAINTED PONY TRL NW
ALBUQUERQUE NM 87120-3040

MONTANO DANIELLE E & ANDREW A
9115 NUEVA SEVILLA ST NW
ALBUQUERQUE NM 87114-4562

TREMONT ADAM
5077 MOSCATO CT
FAIRFIELD CA 94534-4137

SCHULER RUSSEL & RENATE
6208 CASA BLANCA DR NW
ALBUQUERQUE NM 87120-3190

STATE OF NEW MEXICO STATE LAND
OFFICE ATTN: FACILITY MANAGEMENT
DIVISION
PO BOX 6850
SANTA FE NM 87502-6850

HAMMOND CARL
3205B THOMPSON ST
AUSTIN TX 78702-3124

WUNDER JERRI SCHMIDT TRUSTEE
WUNDER TRUST
6323 CAMINO DE PAZ RD NW
ALBUQUERQUE NM 87120-4283

CALHOUN JOYCE
8428 HAWK EYE RD NW
ALBUQUERQUE NM 87120-3792

ARMIJO ZARA
6323 ORFEO TRL NW
ALBUQUERQUE NM 87114

SHAH JOHN BRUCE
4932 ROSEMARY DR NW
ALBUQUERQUE NM 87120

TORRES NATHAN J
8109 CINNAMON DR NW
ALBUQUERQUE NM 87120

GARCIA MICHAEL E & MYLENE LARON
6101 WHITEMAN DR NW
ALBUQUERQUE NM 87120-2194

TRAILS COMMUNITY ASSOCIATION INC
6330 RIVERSIDE PLAZA LN NW SUITE 160
ALBUQUERQUE NM 87120-2617

NUNN BLAKE A & TAMMRA L
4447 RANCHO CENTRO NW
ALBUQUERQUE NM 87120-1452

VIGIL MICHAEL J & DARLENE F TRUSTEE
VIGIL TRUST
6504 JADE DR NW
ALBUQUERQUE NM 87120-3284

MCCOWN MICHAEL & MONICA
7728 PRIMROSE DR NW
ALBUQUERQUE NM 87120

TAMARIZ PROPERTY LLC
5409 TAMARIZ DR NW
ALBUQUERQUE NM 87120-4135

YATES JOANN & PINO TANYA
7004 SENDERO RD NW
ALBUQUERQUE NM 87114

SOTELO ENRIQUE
9804 CLEARWATER ST NW
ALBUQUERQUE NM 87114-5813

ROSNER GREGORY N & BIBI R TRUSTEES
ROSNER RVT
7330 ELENA DR NE
ALBUQUERQUE NM 87113-2131

RAMCZYK STEPHEN & PATRICIA
6905 TREE LINE AVE NW
ALBUQUERQUE NM 87114-5972

WADDELL ZACHARY T
8504 WILD DUNES RD NW
ALBUQUERQUE NM 87120-4312

DEQUILA NICHOLAS F & JEANNE C
TRUSTEES DEQUILA RVT
10018 TREASURE CT NW
ALBUQUERQUE NM 87114-4658

STACY THOMAS & WATERS-STACY KELLY
6420 DONIA AVE NW
ALBUQUERQUE NM 87120-2179

SANTOS MICHON BLAS & DUANE
6800 TREELINE AVE NW
ALBUQUERQUE NM 87114-5926

RAINBOW LAND DEVELOPMENT LLC
8611 GOLF COURSE RD NW
ALBUQUERQUE NM 87114

KUNTZI TODD D
3527 RUNNING BIRD PL NW
ALBUQUERQUE NM 87120-3685

KRAML ROBERT P & CONCEPCION C
5403 W 141ST ST
HAWTHORNE CA 90250-6409

TRYON LOIS A
5200 BOGART ST NW
ALBUQUERQUE NM 87120-4431

GONZALEZ PEDRO & ANGELICA MARIA
8100 SMOKERISE AVE NW
ALBUQUERQUE NM 87120-6509

SANCHEZ LINDA C
8108 CREEKWOOD AVE NW
ALBUQUERQUE NM 87120

JENNINGS TRACEY RAY & KATHRYN C
8108 SADDLEBROOK AVE NW
ALBUQUERQUE NM 87120-6510

FRENCH CASSANDRA G
6912 SWEETBRIAR AVE NW
ALBUQUERQUE NM 87120-4136

LEHRER WILLIAM M & LINDA P
7300 GRANGE AVE NW
ALBUQUERQUE NM 87120-3523

MPI HOLDINGS LLC
3303 COORS BLVD SW
ALBUQUERQUE NM 87121-5327

MADRID UVALDO W & RITA M
2227 PARKWEST DR NW
ALBUQUERQUE NM 87120-3659

COTINOLA GEORGIEANA ROSEMARY &
DURAN RAY WILLIE
1144 FORRESTER AVE NW
ALBUQUERQUE NM 87104-2141

AMERICAN HOMES 4 RENT PROPERTIES
NINE LLC ATTN: PROPERTY TAX
DEPARTMENT
23975 PARK SORRENTO SUITE 300
CALABASAS CA 91302-4012

DIXON ANTHONY R & LELANI M
8212 MOCK HEATHER RD NW
ALBUQUERQUE NM 87120-4242

PETERS KIMBERLEY D
9612 RED RIVER CT NW
ALBUQUERQUE NM 87114-6095

ELDER JONATHAN J & KEELE A
7620 WELLS FARGO TRL NW
ALBUQUERQUE NM 87120-2847

CITY OF ALBUQUERQUE REAL ESTATE
OFFICE C/O FACILITY MANAGEMENT
DIVISION
PO BOX 6850
SANTA FE NM 87502-6850

STATE OF NEW MEXICO ATTN: GENERAL
SERV FACILITIES MANAGEMENT
DIVISION
PO BOX 6850
SANTA FE NM 87502-6850

HERRERA CAROLYN N
5520 MANSFIELD PL NW
ALBUQUERQUE NM 87114-1538

ROYBAL EDDIE A & PATRICIA A
8305 CREEKWOOD AVE NW
ALBUQUERQUE NM 87120

MANN PATRICIA D
4925 QUAIL RIDGE DR NW
ALBUQUERQUE NM 87114-4353

ABDUL-KHALEK PATRICIA LUCILLE &
HATEM S & ABDUL-KHALEK LAURA
LEIGH
4908 BLACK DR NW
ALBUQUERQUE NM 87120-4425

BONILLA GUILLERMO & VALERIE
10205 CALLE CHULITA NW
ALBUQUERQUE NM 87114-5364

MORELAND JEFFREY LEE JR
5504 KETTLE RD NW
ALBUQUERQUE NM 87120-2955

LIGGETT CHARLES F OR KATHLEEN J
81124 LAGUNA CT
LA QUINTA CA 92253-7641

JACKSON HELEN L
5319 VICKSBURG NW
ALBUQUERQUE NM 87120

ORWAT DAVID & ELVIE
PO BOX 66701
ALBUQUERQUE NM 87193

SALAZAR JEREMY
6832 TESUQUE DR NW
ALBUQUERQUE NM 87120-4810

MIETTUNEN JACK EDWARD & DAWN
ELIZABETH TRUSTEES MIETTUNEN
TRUST
4916 ROCKCRESS DR NW
ALBUQUERQUE NM 87120-4106

MADERO RODRIGO & CHARMAIN
9636 JACKS CREEK RD NW
ALBUQUERQUE NM 87114-6097

MOLINA CHRIS J
6815 VISTA ANTIGUA DR NW
ALBUQUERQUE NM 87120-4323

RUF KATHLEEN ANNE & ANDERSON
REUBEN
5835 MAFRAQ AVE NW
ALBUQUERQUE NM 87114-6071

JARRETT DANIEL J
9031 RIO GALISTEO PL NW
ALBUQUERQUE NM 87114

INMON SAMANTHA ALLURA
8615 WOODCROFT DR NW
ALBUQUERQUE NM 87114-5773

OSTROWER BETTY L TRUSTEE
OSTROWER RVT
4519 MARTINSBURG RD NW
ALBUQUERQUE NM 87120-3858

CITY OF ALBUQUERQUE
PO BOX 1293
ALBUQUERQUE NM 87103-2248

ACTON BRIAN & PENNY
5125 ROANOKE AVE NW
ALBUQUERQUE NM 87120

IMERMAN KENNETH WILLIAM
6015 SONORA AVE NW
ALBUQUERQUE NM 87120-4812

CLEARBROOK INVESTMENTS INC
8801 JEFFERSON BLVD NE BLDG A
ALBUQUERQUE NM 87113

AMADOR HORACIO F & VERONA M
624 2ND ST SW
ALBUQUERQUE NM 87102

ZIA TRUST INC CUSTODIAN THANH VAN
NGUYEN R/O IRA
PO BOX 30928
ALBUQUERQUE NM 87190-0928

GRANT BENJAMIN D & ANAHI
7244 TEYPANA RD NW
ALBUQUERQUE NM 87114-4559

ESCAMILLA SUSANA & AGUILAR
MICHAEL B
6325 FLOR DE MAYO PL NW
ALBUQUERQUE NM 87120-2113

EREIFEJ FADY K
7005 HAWKWATCH RD NW
ALBUQUERQUE NM 87114

HAWLEY ROSALIE RVT INTERVIVOS
TRUST
5008 MIDNIGHT VISTA AVE NW
ALBUQUERQUE NM 87114-4373

TRUJILLO JOSE S TRUSTEE TRUJILLO RVT
7208 MINEHEAD ST NW
ALBUQUERQUE NM 87120-3549

AMADOR SAMMY & SYLVIA M
14429 CRYSTAL LANTERN DR
HACIENDA HGTS CA 91745-2510

WEELDREYER TROY S
7133 SETTLEMENT WAY NW
ALBUQUERQUE NM 87120

GARCIA DIANE M
6709 HIGH PLACE CT NW
ALBUQUERQUE NM 87120-3054

MURRAY ROBERT G & ESTHER G
4924 ROSEMARY DR NW
ALBUQUERQUE NM 87120-4171

MONTOYA ELIZABETH H
6728 LA MAR AVE NW
ALBUQUERQUE NM 87120-4222

BENAVIDEZ MICHAEL D & DENISE M
10401 BITTER CREEK DR NW
ALBUQUERQUE NM 87114-5945

TARTER SAMANTHA
6016 ERMEMIN AVE NW
ALBUQUERQUE NM 87114-5997

BIA ROBERTA L & JUMBO DARRYL V
6524 KIMMICK DR NW
ALBUQUERQUE NM 87120-0000

MARTIN MELISSA M & MARTIN
JENNIFER & ORTEGA PABLO JR &
PRISCILLA L
5204 SPINNING WHEEL RD NW
ALBUQUERQUE NM 87120-2935

JANGULA LINDA LEE
5001 SUNCUP CT NW
ALBUQUERQUE NM 87120-4455

MLYNARCZYK MATTHEW C & ROMERO
LENA MARIE
5816 ERMEMIN AVE NW
ALBUQUERQUE NM 87114-5994

RAEL FRANK T & CAROL A
7004 KAYSER MILL RD NW
ALBUQUERQUE NM 87114

ROBLEDO PAUL
9644 SUN DANCER DR NW
ALBUQUERQUE NM 87114-6089

LERNER RICHARD A & LISA F
8308 CEDAR CREEK DR NW
ALBUQUERQUE NM 87120-3846

MALDONADO VANESSA & ROMAN
6312 PETIRROJO RD NW
ALBUQUERQUE NM 87120-7022

ISBURG EMERY
6709 KEELING ST NW
ALBUQUERQUE NM 87120

AHMIE JOHN C & FERNANDO-AHMIE
ALICE J
7212 GRANGE AVE NW
ALBUQUERQUE NM 87111-3521

9401 SPANISH POINT LLC
9832 BRISCOE RANCH TRL NW
ALBUQUERQUE NM 87114

TOWNSEND KIMBERLY & ERIC
6024 MAFRAQ AVE NW
ALBUQUERQUE NM 87114

VALDEZ JAMES M
5604 MONTANO DR NW
ALBUQUERQUE NM 87120

PACHECO MATTHEW J
8320 GARDENBROOK PL NW
ALBUQUERQUE NM 87120-5612

CRAFT DAVID L & COWGILL RACE
7604 RICHMOND HILL RD NW
ALBUQUERQUE NM 87120-4502

MARRUJO PAUL JR
PO BOX 3395
LOS LUNAS NM 87031

LUCERO FRANK J & MARGARET L
12410 ANAHEIM AVE NE
ALBUQUERQUE NM 87122

STONE DEVRA K & STONE LEAH
7323 TOME CT NW
ALBUQUERQUE NM 87114-4566

BUSH MARC F & KAREN M
8636 MESA TOP RD NW SUITE 4501
ALBUQUERQUE NM 87120

NGUYEN TAM VAN & TRUONG PHI
THANH
6725 SEVILLE PL NW
ALBUQUERQUE NM 87120-3034

PAIZ KRISTY
9955 RADCLIFF RD NW
ALBUQUERQUE NM 87114

GRIEGO ANTHONY & KAREN C
7617 SUNROSE DR NW
ALBUQUERQUE NM 87120-2768

RAMOS ANTONIO
8106 CAMINO PAISANO NW
ALBUQUERQUE NM 87120-5914

NEMUDROV VICTOR & KENNALEE M
7540 STAUNTON PL NW
ALBUQUERQUE NM 87120

WOLFLEY STEVEN LYNN & JOLENE
OSTLER TRUSTEES WOLFLEY LVT
7216 CARSON TRL NW
ALBUQUERQUE NM 87120-2905

BACA SHARON L
6227 WHITEMAN DR NW
ALBUQUERQUE NM 87120-2192

HERRERA CHERYL S & JAMES P
7041 SNAPDRAGON RD NW
ALBUQUERQUE NM 87120-4176

SALIZZONI DAVID J & CARLA J
7420 CIENEGA RD NW
ALBUQUERQUE NM 87120

LAWRIE ALEXANDER G & DARCY G
5401 BOGART ST NW
ALBUQUERQUE NM 87120-4450

KERN ROBERT J & CHU
6905 MINEHEAD CT NW
ALBUQUERQUE NM 87120-3531

LUCERO AMBER J
9731 PUCCINI TRL NW
ALBUQUERQUE NM 87114-4697

CITY OF ALBUQUERQUE
PO BOX 1293
ALBUQUERQUE NM 87103-2248

BERGQUIST JANE & HAMMOCK SUSAN
8012 LAVA REACH AVE NW
ALBUQUERQUE NM 87120-6530

BLANCHARD KIMBERLY
7620 RICHMOND HILL RD NW
ALBUQUERQUE NM 87120-4504

TREVINO JOSE C & DIANA
2355 SECTION RD
CINCINNATI OH 45237

BREEN JUSTIN B & HONEY M
5101 MARCADAS RD NW
ALBUQUERQUE NM 87114-4368

1ST AMERICAN TITLE INS CO TR C/O
BENNY DOMINGUEZ
6916 TIJERAS CREEK RD NW
ALBUQUERQUE NM 87114

CASTRO PALMARIN T & FORTUNANTA A
1501 LEAD ST
LORDSBURG NM 88045

LOPEZ FABIAN C & MIQUELLA A
7720 WELLS FARGO TRL NW
ALBUQUERQUE NM 87120-2890

CANTU DANIEL R & SYLVIA
4540 WAYNESBORO PL NW
ALBUQUERQUE NM 87120

LOPEZ JOSEPH G & VALDEZ-LOPEZ
MELISSA J
7844 RIDGEVIEW DR NW
ALBUQUERQUE NM 87120

PADILLA JOSHUA
5321 SOONER TRL NW
ALBUQUERQUE NM 87120-2950

CRAWFORD BETHANY L & JONES
ANDRES R
5109 EXETER
SAINT LOUIS MO 63119-4339

GONZALES CHRISTOPHER & DESIREE
5700 CREGGS ST NW
ALBUQUERQUE NM 87120-3527

MILLER EDWARD C & MARIE V
570 LISBON AVE SE
RIO RANCHO NM 87124-3044

CITY OF ALBUQUERQUE
PO BOX 1293
ALBUQUERQUE NM 87103

MEDINA KELLY & HARBIN RENAE
6328 PIMA PL NW
ALBUQUERQUE NM 87120-2580

LYONS RAY A & JANET I NALDA
7316 CARSON TRL NW
ALBUQUERQUE NM 87120-2907

BLANCHETTE ANITA L
6201 MOJAVE DR NW
ALBUQUERQUE NM 87120

VALDEZ MICHAEL J & LISA A
6024 ERMEMIN AVE NW
ALBUQUERQUE NM 87114

HARRISON PAUL & EDWARDS LISA
2121 S ENSENADA CIR SE
RIO RANCHO NM 87124-8909

MARTINEZ CAMERON D & CHEN FANG
8304 MESA TOP RD NW
ALBUQUERQUE NM 87120-3779

GALINDO RICARDO A JR & LISA M
7108 GLYNDON TRL NW
ALBUQUERQUE NM 87114

HPA III ACQUISITIONS 1 LLC
120 S RIVERSIDE PLAZA SUITE 2000
CHICAGO IL 60606-6995

ELLIS KATHY
4900 BOND CT NW
ALBUQUERQUE NM 87120-4417

MACE MARY ANN
8116 SADDLEBROOK AVE NW
ALBUQUERQUE NM 87120-6510

MONTOYA PAUL D & BONNIE BLANCO-
MONTOYA
9605 BAJADA DR NW
ALBUQUERQUE NM 87114

KASSAM LAND ACQUISITIONS 5 LLC C/O
LEGACY HOSPITALITY LLC
5051 JOURNAL CENTER BLVD NE SUITE
500
ALBUQUERQUE NM 87109-5915

GHERARDI ROBERT J & MOORE DAVID T
TR GHERARDI&MOORE PROFIT-SHARING
PLAN & TR
8310 PALOMAS AVE NE SUITE 5
ALBUQUERQUE NM 87109-5286

RADZIBABA VICTOR
PO BOX 9592
ALBUQUERQUE NM 87119-9592

KRAMER BARRY JAY & JOAN B
1890 S 250 W
PERRY UT 84302-4544

GINGER COURT LLC
8112 CAYENNE DR NW
ALBUQUERQUE NM 87120-4289

VOELKER WILLIAM T
6224 CALLE ARBOL NW
ALBUQUERQUE NM 87114-2443

ARAGON CHARLES A & LORI A
2315 ARROYO FALLS ST NW
ALBUQUERQUE NM 87120

WINTERS CHRISTOPHER P & TIFFANY E
7223 TREE LINE AVE NW
ALBUQUERQUE NM 87114

BEDROCK INVESTORS LIMITED C/O
CENTERFIRE PROP CO
1509 HARVARD CT NE
ALBUQUERQUE NM 87106-3712

ARCHULETA LOUISE I
6405 MICHELANGELO LN NW
ALBUQUERQUE NM 87114-5020

PARADISE BLUFF HOMEOWNERS
ASSOCIATION INC
PO BOX 1276
RANCHO SANTA FE CA 92067-1276

CITY OF ALBUQUERQUE
PO BOX 1293
ALBUQUERQUE NM 87103-2248

RODRIGUEZ ANTHONY A
5605 FOXFORD CT NW
ALBUQUERQUE NM 87120-3530

PEREZ JAMES & CORDOVA FRANCIE CO-
TRUSTEES PEREZ & CORDOVA RVT
6117 AGATE AVE NW
ALBUQUERQUE NM 87120-3087

PRINZO JAMES F & CAROL A & PRINZO
MICHAEL J
9548 JACKS CREEK RD NW
ALBUQUERQUE NM 87114-6096

ZAYAS CARLOS & NICOLE
6708 TESUQUE DR NW
ALBUQUERQUE NM 87120-4804

TOMLINSON RICHARD E & CHERYL O
6319 KESWICK PL NW
ALBUQUERQUE NM 87120-6233

ATENCIO CAITLYN
4305 CLIFF BASE DR NW
ALBUQUERQUE NM 87120-1318

JOHNSON ERIC C C/O CIONELO DENISE Q
5508 EDIE PL NW
ALBUQUERQUE NM 87114-4613

ELY ALISON R & RICHARD K
2315 WILDSTREAM ST NW
ALBUQUERQUE NM 87120-3266

MURRAY SEAN T & RODGERS ANDREA L
7524 RICHMOND HILL RD NW
ALBUQUERQUE NM 87120

ISSA-GOMEZ DAVID ALEJANDRO
9328 W HAVEN ST NW
ALBUQUERQUE NM 87114-4550

PEREA VICTOR & GLORIA A
6931 TIJERAS CREEK RD NW
ALBUQUERQUE NM 87114-6143

HEARD MCRAE & MCKILLIP-HEARD
AUDRA MICHELLE
5027 MIDNIGHT VISTA AVE NW
ALBUQUERQUE NM 87114-4380

MONTOYA MARIO
6111 PICTURE ROCK PL NW
ALBUQUERQUE NM 87120-2558

WHITAKER WILLIAM S & JINZO-
WHITAKER LOUISA M
5544 MANSFIELD PL NW
ALBUQUERQUE NM 87114

TORRES MAGALY & GURULE ANTHONY R
JR
2036 TELESFOR DR SW
ALBUQUERQUE NM 87105-4430

CANASTU VINCENTE E
8000 SADDLEBROOK AVE NW
ALBUQUERQUE NM 87120

SEARLE MARTHA FUQUAY
7927 INDEPENDENCE DR NW
ALBUQUERQUE NM 87120

B & B CONSULTANTS INC
750 N 17TH ST
LAS CRUCES NM 88005-4153

STATE OF NEW MEXICO ENERGY
MINERALS & NATL RES DEPT C/O
FACILITY MGMT DIV
PO BOX 6850
SANTA FE NM 87502-6850

BREWER DEANNA
5944 ERMEMIN AVE NW
ALBUQUERQUE NM 87114-5993

CITY OF ALBUQUERQUE REAL ESTATE
DEPT
PO BOX 1293
ALBUQUERQUE NM 87103

NIX DAVID ERIC & MARIE J
7729 PRIMROSE DR NW
ALBUQUERQUE NM 87120-5216

KASSAM MOHAMED & SHAMSHID &
NIZAR & MEHRUN KASSAM
12105 SIGNAL AVE NE
ALBUQUERQUE NM 87122-1514

DUNKESON KATHRYN MARIE &
WHITTAKER MAXIMILLIAN XAVIER
61 WIND RD NW
ALBUQUERQUE NM 87120-1914

SESSION MAMIE K
1243 HATCHAWAY BRIDGE RD
AIKEN SC 29801-9555

BARZ RICHARD K
PO BOX 82
ACT 2616 AUSTRALIA

ZIA TRUST INC CUSTODIAN THANH VAN
NGUYEN R/O IRA
PO BOX 30928
ALBUQUERQUE NM 87190-0928

SANCHEZ JOANN
5616 BALD EAGLE RD NW
ALBUQUERQUE NM 87114

BARKA ANASTACIA & THOMAS
5024 BOGART ST NW
ALBUQUERQUE NM 87120-2087

MYERS JOHN H & MELISSA K
9550 ELENA DR NE
ALBUQUERQUE NM 87122-3732

SANCHEZ MICHAEL T & RHONDA J
PO BOX 45091
RIO RANCHO NM 87174-5091

LACHEY RVT
8315 STRASBURG CT NW
ALBUQUERQUE NM 87120-3841

DOMINGUEZ ORLANDO
7127 DODGE TRL NW
ALBUQUERQUE NM 87120-2965

STAMPS CAROLYN M
309 GREENWOOD VALLEY CT
ELGIN SC 29045-9870

MEDRANO DANIEL J & ELLYN
8016 PETROGLYPH AVE NW
ALBUQUERQUE NM 87120

MORAN JEFFREY T
8327 GO WEST RD NW
ALBUQUERQUE NM 87120-3785

COWGILL RACE J
7604 RICHMOND HILL RD NW
ALBUQUERQUE NM 87120-4502

BIDDINGER DAVID & SEVER PAMELA
6929 LAMAR AVE NW
ALBUQUERQUE NM 87120-3568

MOUNT ROBERT A & MADELEINE J
TRUSTEES MOUNT FRVT
546 TUCKER ST
HEALDSBURG CA 95448-4443

FELMLEE BRIAN VIRGIL & MAESTAS-
FELMLEE VERONICA P CO-TRUSTEES
SUNNY BREEZE TR
2309 WATERSHED DR NW
ALBUQUERQUE NM 87120-3257

THURGOOD ALEXANDRA & JOSHUA
5860 ERMEMIN AVE NW
ALBUQUERQUE NM 87114-5994

FAJARDO RICHARD L & NATALIE M
8023 BASALT AVE NW
ALBUQUERQUE NM 87120-6527

FAJARDO RICHARD L & NATALIE M
8023 BASALT AVE NW
ALBUQUERQUE NM 87120

BROWN OLLIE D ATTN: URSULA BAKER
110 ARROWHEAD RDG
HEDGESVILLE WV 25427-5345

WILLOUGHBY KYLER D & KRISTINA T
7412 PRIMROSE DR NW
ALBUQUERQUE NM 87120-5236

THEODORE ROBERTA BOBBIE & LOREN E
8110 SANDSTAR WAY
SARASOTA FL 34240-1216

LAWSON JAMES M & WANDA B
7024 TREE LINE AVE NW
ALBUQUERQUE NM 87114-5974

MAGLAYA MARY KAY
13823 N 10TH PL
PHOENIX AZ 85022-4313

RIVAS MIGUEL
207 LAGUNITAS RD SW
ALBUQUERQUE NM 87105-7577

BAUER FRED J & DONNA J
4929 WAGON MOUND TRL NW
ALBUQUERQUE NM 87120-2869

HOY DAVID & JENNIFER L
9512 ADINA LN NW
ALBUQUERQUE NM 87114-5262

LINTHICUM TROIES D & DEANNA M
9140 RIO GALISTEO PL NW
ALBUQUERQUE NM 87114

SISKA D SCOTT & GUNDA K
5112 CUMBERLAND PL NW
ALBUQUERQUE NM 87120-3865

HANKE JAMI R
7608 CLEGHORN CT NW
ALBUQUERQUE NM 87120-4942

ROYBAL EDWARD & HENDRICKSON
ALEXANDER
8104 WAVERLY DR NW
ALBUQUERQUE NM 87120-3810

STATE OF NEW MEXICO STATE LAND
OFFICE ATTN: FACILITY MANAGEMENT
DIVISION
PO BOX 6850
SANTA FE NM 87502-6850

TOOTOONCHI ALI A & FARAMARZ IJADI
& MASOUD AKBARZADEH & IJADI
MOHAMAD & ET
2623 CAMPBELL RD NW
ALBUQUERQUE NM 87104-3105

1ST AMER TITLE INS CO TRUSTEE C/O R L
WILLMAN
5501 NW 65TH ST
OKLAHOMA CITY OK 73132-7758

WEGLEY FRED L III & LORETTA L C/O SKY
MANAGEMENT
1019 DOS VERDES
SAN ANTONIO TX 78258-4036

MARTINEZ ROBERT L & DELFINIA
4331 ROSECLIFF AVE NW
ALBUQUERQUE NM 87114

BYCZYNSKI ROBERT & NAN
9936 BRADFORD PL NW
ALBUQUERQUE NM 87114-2151

ARCHDIOCESE OF SANTA FE REAL
ESTATE CORP/ST JUDE THADDEUS
4000 ST JOSEPHS PL NW
ALBUQUERQUE NM 87120-1714

PARKS LOUIS & PHYLLIS D
6123 SHADOW RIDGE DR NW
ALBUQUERQUE NM 87120-2167

VILLEGAS RICHARD A & MICHELLE
8005 STONECREEK AVE NW
ALBUQUERQUE NM 87120

DEQUACK PETER & TAMMY
7447 CARSON TRL NW
ALBUQUERQUE NM 87120

ESPINOZA LEE D & ULIBARRI LORIANN A
2128 PASEO DE LADERA NW
ALBUQUERQUE NM 87120-5904

HUNT ELIZABETH A
4925 BLACK DR NW
ALBUQUERQUE NM 87120-4426

HOWARD MARLILYN L
3408 RUNNING BIRD CT NW
ALBUQUERQUE NM 87120

GRAF FELICIA N & ALEXIS N
8309 GARDENBROOK PL NW
ALBUQUERQUE NM 87120-5613

NGUYEN TRUC H
5301 HATTIESBURG AVE NW
ALBUQUERQUE NM 87120-4527

SUAREZ MARSHALL & KATHY
6305 KACHINA ST NW
ALBUQUERQUE NM 87120-2186

SCHWARTZ SHAWNA R
5608 COLD CREEK AVE NW
ALBUQUERQUE NM 87114-6105

MARTINEZ JENNIFER M & TROY
8309 MILLSTREAM PL NW
ALBUQUERQUE NM 87120-5607

CORRAL ANTHONY
3431 RUNNING BIRD CT NW
ALBUQUERQUE NM 87120-3603

METZGAR DAVID
5705 PARADISE BLVD NW
ALBUQUERQUE NM 87114

CHAVEZ RAUL A & CLAUDIA R
7116 CROSSWINDS TRL NW
ALBUQUERQUE NM 87114-4577

VALENTIN VANESSA & VERA IVAN A
8324 CASCADE PARK AVE NW
ALBUQUERQUE NM 87120

GRIFFITH WILLIAM H & CATHERINE M
6414 THUNDERBIRD CIR NW
ALBUQUERQUE NM 87120-2158

MCNEELY JAMES F & JEANETTE M
9324 BATTLE CREEK ST NW
ALBUQUERQUE NM 87114

RUPLEY DAWN MICHELLE
5648 RED RIVER RD NW
ALBUQUERQUE NM 87114-6094

QUINONES DAISY A
9624 JACKS CREEK RD NW
ALBUQUERQUE NM 87114-6097

LOWE LISSA G
4905 CUMBERLAND RD NW
ALBUQUERQUE NM 87120-3872

CITY OF ALBUQUERQUE
PO BOX 1293
ALBUQUERQUE NM 87103

ANGUS OLIVIA C TRUSTEE ANGUS RVT
9815 BASHA ST NW
ALBUQUERQUE NM 87114-1428

SHIRLEY CANDACE TRUSTEE SURVIVORS
TRUST SHIRLEY FAMILY TRUST
6016 BUCKTHORN AVE NW
ALBUQUERQUE NM 87120-5432

STATE OF NEW MEXICO STATE LAND
OFFICE ATTN: FACILITY MANAGEMENT
DIVISION
PO BOX 6850
SANTA FE NM 87502-6850

GALLEGOS JEFF & GALLEGOS DANA
TRUSTEES GALLEGOS LIVING TRUST
6615 SUJETO RD NW
ALBUQUERQUE NM 87120-7004

REMINGTON ROBERTA M & RICHARD E
7615 SUNROSE DR NW
ALBUQUERQUE NM 87120-2768

THOMPSON ROGER K & MARY E
7139 DODGE TRL NW
ALBUQUERQUE NM 87120-2965

RAMIREZ ROBERT
9509 BIG ROCK DR NW
ALBUQUERQUE NM 87114-3019

BENSON FARRYL & GEORGIA B
5809 PAINTED PONY DR NW
ALBUQUERQUE NM 87120-3076

CRAVENS TODD & NANCY L
7115 DODGE TRL NW
ALBUQUERQUE NM 87120-2965

WOSICK JOE & LINDA
4801 WELLSBURG AVE NW
ALBUQUERQUE NM 87120-3832

JLLP LLC
7022 MOON GLOW CT NE
ALBUQUERQUE NM 87111-7542

CONTRERAS ALFRED F & JEFFRIE ANN
6831 MALIBU DR
RIVERSIDE CA 92504

ESPINOSA ANTHONY VIDAL
5533 BAER PL NW
ALBUQUERQUE NM 87120-4600

STATE OF NEW MEXICO STATE LAND
OFFICE ATTN: FACILITY MANAGEMENT
DIVISION
PO BOX 6850
SANTA FE NM 87502-6850

ARIAZ ARTHUR S
9715 CALLE CHAMISA NW
ALBUQUERQUE NM 87114-7200

ALANIZ ARMANDO
101 ZORRO DR SE
ALBUQUERQUE NM 87105-5980

SINGLETON WILLIE J & LISA J
5308 HATTIESBURG AVE NW
ALBUQUERQUE NM 87120-4526

HINDI SAMIA TRUSTEE HINDI RVT
213 CARLISLE BLVD SE
ALBUQUERQUE NM 87106

AVILA MARCOS A
2424 ANGEL DR NW
ALBUQUERQUE NM 87120

ARAGON AUGUSTINE DIMAS & MAYO-
ARAGON LISHA
10217 GUADIANA PL SW
ALBUQUERQUE NM 87121-8281

VANCLEAVE JOANN
2714 TRAMWAY CIR NE
ALBUQUERQUE NM 87122

DURAN DORI L
9720 KOKOPELLI DR NW
ALBUQUERQUE NM 87114

CANTOU JOE & KIM
5178 LIFESTYLE DR
INDIANAPOLIS IN 46237

GIRON SALLY
6604 CONRAD AVE NW
ALBUQUERQUE NM 87120

PETERSON PAMELA J
7025 LAMAR AVE NW
ALBUQUERQUE NM 87120-4208

TAFOYA JOHN & ALICIA
7314 MAYO ST NW
ALBUQUERQUE NM 87120-3575

L ANGURIA PROPERTIES LLC
5920 WHITEMAN DR NW
ALBUQUERQUE NM 87120

PARRA JOSE ANTHONY
8105 STONE CREEK AVE NW
ALBUQUERQUE NM 87120

KAUFMAN GAIL & GREGORY T
8631 GROUNDSEL RD NW
ALBUQUERQUE NM 87120-4241

ARMIJO DINA A & VIGIL JOSEPH A
5305 GABLE ST NW
ALBUQUERQUE NM 87120-4440

CHACON XAVIER C
6100 JAMERS PL NW
ALBUQUERQUE NM 87120-3216

MELENDEZ IRENE & LANDAVAZO GINO
5920 ERMEMIN AVE NW
ALBUQUERQUE NM 87114-5993

GLAZE-REYES ALYSSA M
6247 ZALTANA RD NW
ALBUQUERQUE NM 87120-5596

ZIA TRUST INC CUSTODIAN THANH VAN
NGUYEN R/O IRA
PO BOX 30928
ALBUQUERQUE NM 87190-0928

HPA III ACQUISITIONS 1 LLC
120 S RIVERSIDE PLAZA SUITE 2000
CHICAGO IL 60606-6995

STEWART DAVID D & CYNTHIA L
9503 CACHE CREEK DR NW
ALBUQUERQUE NM 87114-6104

CORONA JESUS
4928 WAGON MOUND TRL NW
ALBUQUERQUE NM 87120-2869

CITY OF ALBUQUERQUE
PO BOX 1293
ALBUQUERQUE NM 87103

CALAIS JAIRUS
4929 BLACK DR NW
ALBUQUERQUE NM 87120-4426

ROLLINS GEORGE J II & CAROLINE S
9632 JACKS CREEK RD NW
ALBUQUERQUE NM 87114

VASQUEZ CARLOS & MARIA L
5804 PAINTED PONY DR NW
ALBUQUERQUE NM 87120-3075

SISNEROS CHRISTOPHER J & ERNESTINA
L
7812 GOLDEN SPIKE DR NW
ALBUQUERQUE NM 87120-2859

DOERPER STEFAN
BERTHOLDSTRASSE 7
76530 GERMANY

SHAD LLC
8454 E 51ST AVE
DENVER CO 80238-3590

REDD DONALD L & GEOFFRONI-REDD
TERESA A
6900 MINEHEAD CT NW
ALBUQUERQUE NM 87120-3531

CALLAHAN JESSICA O
612 SANDIA RD NW
ALBUQUERQUE NM 87107

CARTER JULIE
5606 CREGGS ST NW
ALBUQUERQUE NM 87120-3525

RODRIGUEZ CHELSEA N & MUHAMMAD
FARRAKHAN
4901 INDIGO DR NW
ALBUQUERQUE NM 87120-4419

MARTINEZ HARRY S & CONNIE JO
525 REGINA RD NW
ALBUQUERQUE NM 87105

HOLLIDAY MONICA
7213 HEARTH DR NW
ALBUQUERQUE NM 87120

GOBER EDWARD M & STACY J C/O
CAMARENA PAUL G
7916 BLACK ROCK RD NW
ALBUQUERQUE NM 87120-3666

FORSYTH JAMIE S & WILLIAMS BRIANNE
Y
6416 CANAVIO RD NW
ALBUQUERQUE NM 87120-7051

GARCIA REINA M
6905 SWEETBRIER AVE NW
ALBUQUERQUE NM 87120-4145

RABADI SHARIF & SAMIA TRUSTEES
STAR TRUST
11201 SAN ANTONIO DR NE
ALBUQUERQUE NM 87122-1049

SCANTLEN GAROLD L
8120 FIELDSTONE AVE NW
ALBUQUERQUE NM 87120-8029

SMITH SUSAN K & BARELA HILARY
1736 SIERRA NORTE LP NE
RIO RANCHO NM 87144-2525

CITY OF ALBUQUERQUE
PO BOX 2248
ALBUQUERQUE NM 87103-2248

LUNA MANUEL C & MONICA
6419 SANTO DOMINGO ST NW
ALBUQUERQUE NM 87120-2285

SHELL JEREMY & BRIANNA
5931 MAFRAQ AVE NW
ALBUQUERQUE NM 87114-6069

PACHECO JACOBO J & ANGELA
2335 ARROYO FALLS ST NW
ALBUQUERQUE NM 87120

GABALDON BERNICE
7000 VISTA DEL SOL DR NW
ALBUQUERQUE NM 87120-4235

RANSOM RICHARD E TRUSTEES RICHARD
& CECILIA RANSOM RVT
PO BOX 7457
ALBUQUERQUE NM 87194-7457

HOGG JEFFREY P & CYNTHIA H
7708 PRIMROSE DR NW
ALBUQUERQUE NM 87120-5214

SCHUMANN RICHARD J JR & CHAVARRIA
LETICIA
6415 WHITEMAN DR NW
ALBUQUERQUE NM 87120-2190

GUTIERREZ JUAN J & PEGGY LUCERO
6315 WHITEMAN DR NW
ALBUQUERQUE NM 87120

CHAVEZ DAVID E
6609 RIM ROCK CIR NW
ALBUQUERQUE NM 87120

LYERLA MELVIN E & WOLF-LYERLA MARY
ANN TRUSTEES THE LZC 777 TRUST
5608 POPO DR NW
ALBUQUERQUE NM 87120-3198

CITY OF ALBUQUERQUE
PO BOX 1293
ALBUQUERQUE NM 87103

RUIZ DEVELOPMENT LC
PO BOX 66960
ALBUQUERQUE NM 87193-6960

GALINDO GERARDO & BOJORQUEZ
BRENDA
9727 SAMIA ST NW
ALBUQUERQUE NM 87114-5999

BUSTOS JERAMIAH M & SAVANNA R
6816 STAGHORN DR NW
ALBUQUERQUE NM 87120-4806

FAVA HELEN L & CHRISTOPHER
310 B SAAVEDRA RD SW
ALBUQUERQUE NM 87105

RYMAR INVESTMENTS LLC
5909 WESTWARD LN NW
ALBUQUERQUE NM 87120-1702

GARCIA ARIEL
3821 RIO GRANDE BLVD NW
ALBUQUERQUE NM 87107-3043

CITY OF ALBUQUERQUE REAL ESTATE
OFFICE
PO BOX 1293
ALBUQUERQUE NM 87103

MARTINEZ BRIANA JUDE
7912 BLACK ROCK RD NW
ALBUQUERQUE NM 87120-3666

MCCLOSKEY WADE & VICTORIA
3401 RUNNING BIRD PL NW
ALBUQUERQUE NM 87120

VIGIL KENT
8105 CREEKWOOD AVE NW
ALBUQUERQUE NM 87120-6516

AMAFCA
2600 PROSPECT AVE NE
ALBUQUERQUE NM 87107-1836

MILLER MICHAEL & MOLLY
8416 CHILTE PINE RD NW
ALBUQUERQUE NM 87120-4256

CITY OF ALBUQUERQUE
PO BOX 1293
ALBUQUERQUE NM 87103-2248

RYAN DANIEL & VIGIL-RYAN ALICIA
6001 JAMERS DR NW
ALBUQUERQUE NM 87120-3215

WILLIAMS R A
2220 SKYBROOK DR NW
ALBUQUERQUE NM 87120-3692

LI ZHIHUI
7809 SUNROSE DR NW
ALBUQUERQUE NM 87120-5253

BARGAS MARTIN
11903 HOLLY AVE NE
ALBUQUERQUE NM 87122-1509

SAAVEDRA LEAH & JEREMY
10000 TREASURE CT NW
ALBUQUERQUE NM 87114-4658

STEPHENS KEVIN B TRUSTEE STEPHENS
TRUST
4920 BUTTE PL NW
ALBUQUERQUE NM 87120-4441

THOMAS RONI
7216 TREE LINE AVE NW
ALBUQUERQUE NM 87114

NEE THEODORE W & CAROL C
7904 INDEPENDENCE DR NW
ALBUQUERQUE NM 87120-2865

BENAVIDEZ ROLANDO & TANYA
9300 YVONNE MARIE DR NW
ALBUQUERQUE NM 87114-5718

SIMPSON IVAN G
6328 BUENOS AIRES PL NW
ALBUQUERQUE NM 87120

COOK LARRY & CHARISSE
7021 SWEETBRIER AVE NW
ALBUQUERQUE NM 87120

UNITED STATES OF AMERICA NATIONAL
PARK SERVICE INTERMOUNTAIN REGION
LAND RESOUR
PO BOX 25287
DENVER CO 80225-0287

WELLER FREDRICK G
8627 GROUNDSEL RD
ALBUQUERQUE NM 87120-4241

RIO BEN & ROSEMARY
7208 CARSON TRL NW
ALBUQUERQUE NM 87120

SANDOVAL PETE
6532 CLIFF ROSE DR NW
ALBUQUERQUE NM 87120

BOWEN LORI E
7204 CIENEGA RD NW
ALBUQUERQUE NM 87120-4200

CITY OF ALBUQUERQUE
PO BOX 1293
ALBUQUERQUE NM 87103

HOSN IMAD ABOL & MAZIAD &
JOUNAYA ABOUL HOSN ATTN: MAZIAD
A ABOULHOSN
674 SHIRE HAMPTON DR
LAS VEGAS NV 89178-1232

UNITED STATES OF AMERICA C/O
PERTOGLYPH NATIONAL MONUMENT
PO BOX 728
SANTA FE NM 87504-0728

MARTINEZ RUPERTO R
5120 VISTA DE LUZ DR NW
ALBUQUERQUE NM 87120-1907

BARNETT JACK WILLIAM & DONNA
PATRICIA TRUSTEES BARNETT RVT
3248 N 152ND AVE
GOODYEAR AZ 85395-8646

FALLS PROPERTY TRUST
PO BOX 14777
ALBUQUERQUE NM 87191-4777

BANEY ADAM J
5592 TIMBERFALLS RD NW
ALBUQUERQUE NM 87114-1540

LEYVA-ESTRADA MARIA D & CASTRO
GERMAN CELSO
2224 RIO BRAVO BLVD SW
ALBUQUERQUE NM 87105-6052

GARCIA STEVE & DORIS M
7305 PECOS TRL NW
ALBUQUERQUE NM 87120-2836

DAVIS ROBERT HUGH
4901 CHISHOLM TRL NW
ALBUQUERQUE NM 87120-2801

WILLIAMS JACOB W & SARAH M
5205 VICKSBURG DR NW
ALBUQUERQUE NM 87120

SENTNER ROBERT EARL
7609 RICHMOND HILL RD NW
ALBUQUERQUE NM 87120-4555

ARVIZO VICTOR MANUEL & LIZBETH
8636 SILK TASSEL RD NW
ALBUQUERQUE NM 87120

MAES JANET M & ARZATE MILO D
9694 ASBURY LN NW
ALBUQUERQUE NM 87114-4345

BERRY NANCY M & JAMES S
9227 JILL PATRICIA ST NW
ALBUQUERQUE NM 87114

SANDOVAL MARK ANTHONY & THERESA
MONTANO
6908 TIERRA OSCURA ST NW
ALBUQUERQUE NM 87120-6804

MONTOYA STEVE L & ERLINDA G
4825 PLUME RD NW
ALBUQUERQUE NM 87120-2778

STRAWN DALE JOHN & ROSEMARY
BEVERLY TRUSTEES STRAWN RVT
8320 STRASBURG CT NW
ALBUQUERQUE NM 87120-3842

CLOWER CHRISTIE CAROL & TERI
MICHELE
9401 TOUCAN PL NW
ALBUQUERQUE NM 87114-3615

WHITSELL COLLEEN V & JAMES M
8500 HAWK EYE RD NW
ALBUQUERQUE NM 87120-4316

HARRISON DONALD
5600 CREGGS ST NW
ALBUQUERQUE NM 87120-3525

NUNEZ JOSE & MARIA
PO BOX 65415
ALBUQUERQUE NM 87193-5415

SPEAR GRANT E & KELLY E
6400 MICHELANGELO LN NW
ALBUQUERQUE NM 87114-5018

BOTNE PROVIDENCE M
7117 ROCKCRESS CT NW
ALBUQUERQUE NM 87120

OBRIENT LEX E III
18 GRASSLAND TRL
BENTONVILLE AR 72712-5063

ENCINIAS DOMINICO R & DARLENE J
6001 BLACK RIDGE DR NW
ALBUQUERQUE NM 87120-2181

HAAG MICHAEL G & KIMBERLY DAVIA
5929 PAINTED PONY DR NW
ALBUQUERQUE NM 87120-4813

HPA III ACQUISITIONS 1 LLC
120 S RIVERSIDE PLAZA SUITE 2000
CHICAGO IL 60606-6995

UNITED STATES OF AMERICA C/O
PETROGLYPH NATL MONUMENT
6001 UNSER BLVD NW
ALBUQUERQUE NM 87120-2069

COLUCCI SONS LLC
7 ASPEN CT
PLACITAS NM 87043-9151

WILD JASON P
2301 BROOKSTONE DR NW
ALBUQUERQUE NM 87120-8035

HECKART DAVID G & LINDA F
8304 GARDENBROOK PL NW
ALBUQUERQUE NM 87120-5611

GAY JAMES M & GAY SOPHIA A TRACEY
8415 BOUVARDIA AVE NW
ALBUQUERQUE NM 87120

ALL SAINTS LUTHERAN CHURCH
4800 ALL SAINTS RD NW
ALBUQUERQUE NM 87120

KRAFT JOE B TRUSTEE KRAFT TRUST
7935 INDEPENDENCE DR NW
ALBUQUERQUE NM 87120-2866

CASTILLO GUADALUPE L & PAMELA
5512 RABADI CASTLE AVE NW
ALBUQUERQUE NM 87114-1410

SABIE MARY ANN TRUSTEE SABIE RVT
6301 MOJAVE ST NW
ALBUQUERQUE NM 87120

GRUER MICHAEL R & LESLIE R
6917 SEDGE AVE NW
ALBUQUERQUE NM 87120

MIARIE STEPHANIE C
6712 LAMAR AVE NW
ALBUQUERQUE NM 87120-3559

MATA EDGAR ANTONIO
6808 LAMAR AVE NW
ALBUQUERQUE NM 87120-3500

E & B INVESTORS LLC
2710 HARBOR HILLS LN
LAS VEGAS NV 89117

MARTINEZ ROMAN G & ALICIA R
6216 AGATE AVE NW
ALBUQUERQUE NM 87120

CASTILLO LARA
7108 FOXFORD AVE NW
ALBUQUERQUE NM 87120-4205

ROMERO RONALD J & BATIE-ROMERO
CASSIE K
8215 CALLE ENSUENO NW
ALBUQUERQUE NM 87120-5928

HANNIGAN CATHERINE P
92 VIA SEDILLO RD
TIJERAS NM 87059

LARSON RICHARD S
7451 CARSON TRL NW
ALBUQUERQUE NM 87120-4525

JONES JOHN & JONES NICHOLAS
9601 VIVALDI TRL NW
ALBUQUERQUE NM 87114-5267

GABALDON MARTIN M
2828 CARLOTA RD NW
ALBUQUERQUE NM 87104-2804

SLIMAK L KEVIN & M ELIZABETH
6120 HOKONA PL NW
ALBUQUERQUE NM 87120-3082

CRAWFORD ADAM C & HALEY P
9005 MESA PL NW
ALBUQUERQUE NM 87114

STATE OF NEW MEXICO STATE LAND
OFFICE C/O FACILITY MANAGEMENT
DIVISION
PO BOX 6850
SANTA FE NM 87502-6850

LAKIN LAURA & ARAGON SALICIA
6209 WHITEMAN DR NW
ALBUQUERQUE NM 87120-2192

STEBLETON LARRY R
8012 SADDLEBROOK AVE NW
ALBUQUERQUE NM 87120-6513

DEFABIO TRACY & BEASLEY PATRICK
9009 OLD MILL ST NW
ALBUQUERQUE NM 87114

PADILLA VIOLA & PADILLA CRUZ C &
BENAVIDEZ-PADILLA CRUZITO
2208 WEDGEWOOD CT NW
ALBUQUERQUE NM 87120-5615

POE KRISTEN ANNE & BROUGHTON
KAREN TORI
5905 ERMEMIN AVE NW
ALBUQUERQUE NM 87114-5996

BELIANINOV ALEX & LEA
9709 CONEFLOWER DR NW
ALBUQUERQUE NM 87114-3441

REID CANDACE JANE
6205 TESUQUE CT NW
ALBUQUERQUE NM 87120-3086

UNITED STATES OF AMERICA C/O
PETROGLYPH NATL MONUMENT
6001 UNSER BLVD NW
ALBUQUERQUE NM 87120-2069

FIALKOVSKY FAINA V & MALTSEV OLEG
6921 ASTAIR AVE NW
ALBUQUERQUE NM 87120-4423

GALARZA ELISEO CASILLAS & CASILLAS
MARY E
8605 MOCK HEATHER RD NW
ALBUQUERQUE NM 87120-4251

JOHNSON ALLAN L & RYMARZ-MISENER
ELIZABETH R
6612 CUERVO PL NW
ALBUQUERQUE NM 87120-7009

UNITED STATES OF AMERICA C/O
PETROGLYPH NATL MONUMENT
6001 UNSER BLVD NW
ALBUQUERQUE NM 87120-2069

MONTOYA ANDRES & SARAH
7132 LAS NUTRIAS NW
ALBUQUERQUE NM 87114-5922

GROOMS RALPH & VIRGINIA
2432 ANGEL DR NW
ALBUQUERQUE NM 87120-1185

FOX DENNIS R & FOX SANDRA J
TRUSTEES FOX LVT
6415 SANTO DOMINGO ST NW
ALBUQUERQUE NM 87120-2285

DOUGHTY DANIEL H & ELIZABETH
CHRISTINE CO TRUSTEES DOUGHTY
TRUST
139 BIG HORN RIDGE RD NE
ALBUQUERQUE NM 87122-1903

MALOY DION P & MARY BETH
535 COMANCHE ST NE
ALBUQUERQUE NM 87107

FRAZIER ANNA L
1230 E ERWIN ST
TYLER TX 75702-6127

YOUNG RICHARD E & CLAUDIA H
49 N TURNBERRY DR
DOVER DE 19904-9442

GALLEGOS MARTIN & ROBLES OLIVIA R
7812 PRIMROSE DR NW
ALBUQUERQUE NM 87120-5238

BARELA WILLIE JR & FRANCES J
5329 DESERT SAND PL NW
ALBUQUERQUE NM 87120-2649

GIRARD ANTHONY A TRUSTEE GIRARD
TRUST
6236 CANARIO CT NW
ALBUQUERQUE NM 87120-2044

TENA JOHN & LUCIA
6004 CREGGS ST NW
ALBUQUERQUE NM 87120

VILLA CHRISTINA M
3515 RUNNING BIRD PL NW
ALBUQUERQUE NM 87120-3685

GONZALEZ EDEN & CARIME
8216 CREEKWOOD AVE NW
ALBUQUERQUE NM 87120

BUMPHREY JUSTIN & BRENDA
5317 SOONER TRL NW
ALBUQUERQUE NM 87120-2950

QUIROGA SAMANTHA FAYE
9405 SANTALA PL NW
ALBUQUERQUE NM 87114-3497

UNITED STATES OF AMERICA GRANTEE
NAT'L PARK SERV INT REG
PO BOX 728
SANTA FE NM 87504-0728

HOLGUIN CATHI & MANUEL
6201 WHITEMAN DR NW
ALBUQUERQUE NM 87120-2192

MARSICO STEPHEN L & LESLIE A
7212 FOXFORD AVE NW
ALBUQUERQUE NM 87120-3542

WILLIAMS JARED A & SARA
5817 BROKEN ARROW LN NW
ALBUQUERQUE NM 87120-3045

UNITED STATES OF AMERICA
PO BOX 728
SANTA FE NM 87504-0728

JUNICK DONALD R & LOUISE G
5001 SUMMERSVILLE DR NW
ALBUQUERQUE NM 87120

POTTS ROBERT
7115 VISTA TERRAZA DR NW
ALBUQUERQUE NM 87120-4275

COBB NEAL G & GATICA BENITO G
TRUST
3600 PANICUM RD NW
ALBUQUERQUE NM 87120-3143

MARUFFI JOE N & Y MELISSA
9616 PUCCINI TRL NW
ALBUQUERQUE NM 87114-4698

FENSKE GERALD J & JACKIE L
6716 SEVILLE PL NW
ALBUQUERQUE NM 87120

MACIAS SANTIAGO R & GALLEGOS-
MACIAS ANGELA R TRUSTEES
GALLEGOS--MACIAS RVT
5608 CINDER CONE DR NW
ALBUQUERQUE NM 87120-4571

SANDOVAL THOMAS E & RUBY D
6501 MOON SHADOWS DR NW
ALBUQUERQUE NM 87120

CARPENTER ANTHONY A & MARTINEZ
VERONICA L
4427 MOUNTVALE AVE NW
ALBUQUERQUE NM 87114-5757

SINGH GURRATTANPAL & KAUR
PARVINDER
8127 CHICORY DR NW
ALBUQUERQUE NM 87120-4288

CLARK TAHLIA M
5016 ROCKCRESS DR NW
ALBUQUERQUE NM 87120-4104

MITCHELL JOSEPH G & CYNTHIA A
5109 MARCADAS RD NW
ALBUQUERQUE NM 87114

SILVERMAN PAUL L
PO BOX 7459
ALBUQUERQUE NM 87194-7459

BARSODY THOMAS J & SHERRY A
9712 BAJADA DR NW
ALBUQUERQUE NM 87114-4364

MCLELLAN GEORGE I & KATHLEEN D CO-
TRUSTEES MCLELLAN TRUST
9639 SUN DANCER DR NW
ALBUQUERQUE NM 87114-6091

TENORIO EUGENE
8220 GO WEST RD NW
ALBUQUERQUE NM 87120

UNITED STATES OF AMERICA
6001 UNSER BLVD NW
ALBUQUERQUE NM 87120

FINK SYLVIA S & THOMAS R
5108 MARCADAS RD NW
ALBUQUERQUE NM 87114

ARELLANO SKYLER
7721 PRIMROSE DR NW
ALBUQUERQUE NM 87120

IBARRA LOUELLA S
1725 HOOPER RD SW
ALBUQUERQUE NM 87105-3054

MONTOYA PAUL J
7504 DEERFIELD RD NW
ALBUQUERQUE NM 87120

TOWNSEND ALICE G
5301 BUCHANAN CT NW
ALBUQUERQUE NM 87120-3826

MARES ANGELA
6518 AGATE LN NW
ALBUQUERQUE NM 87120-3047

FULKERSON LISA WATTS TRUSTEE
FULKERSON TRUST
7509 TARGET LN NW
ALBUQUERQUE NM 87120-3066

RAMIREZ JOSEPH N & GLADYS M
9812 SARAGOSSA ST NW
ALBUQUERQUE NM 87114

CITY OF ALBUQUERQUE
PO BOX 1293
ALBUQUERQUE NM 87103-2248

VILLASENOR JORGE & VILLAVICENCIO
ARACELLY
8300 GARDENBROOK PL NW
ALBUQUERQUE NM 87120-5611

SLACK HEATHER M & KEVIN
6735 METE SOL DR NW
ALBUQUERQUE NM 87120-4324

MATHIS DEANNA J
6427 KOCHIS DR NW
ALBUQUERQUE NM 87120

FASANO RAYMOND ERNEST SAL &
KAYLA
8420 LA PALOMA CT NW
ALBUQUERQUE NM 87120-5351

MONTOYA STEPHEN A & ALICIA W &
ARCHULETA CATHERINE
5005 SAN LUIS PL NW
ALBUQUERQUE NM 87107

HAKES DANIEL L & ANNE FS TRUSTEES
HAKES FT
1173 CLINTON DR
EUGENE OR 97401-1855

WATTS RALPH E & CARMEN J
7332 CARSON TRL NW
ALBUQUERQUE NM 87120-2907

SINGLETON KERRY R & HERRON-
SINGLETON KIMBERLY D
6904 PAINTED PONY TRL NW
ALBUQUERQUE NM 87120-3042

HALEY JEFFREY A & JENELL V
7012 SENDERO RD NW
ALBUQUERQUE NM 87114

VIGIL ANNETTE
5527 MANSFIELD PL NW
ALBUQUERQUE NM 87114-1539

SCHMIDT STEVEN & RACHEL L
5922 PAINTED PONY DR NW
ALBUQUERQUE NM 87120

WHITTEN CRYSTAL A
8509 HAWK EYE RD NW
ALBUQUERQUE NM 87120-4319

CASAS RALPH P & CASTRO JUSTINE-
KARLA
14516 DEVLIN AVE
NORWALK CA 90650-4923

HERN KENNETH L & RITA M
2501 PARKWEST DR NW
ALBUQUERQUE NM 87120

VISARRAGA VICTORIA S
6723 AZUELO AVE NW
ALBUQUERQUE NM 87120-2097

MCCOY RAELA T
6620 PIEDRA QUEMADA RD NW
ALBUQUERQUE NM 87114-3652

STATE OF NEW MEXICO STATE LAND
OFFICE ATTN: FACILITY MANAGEMENT
DIVISION
PO BOX 6850
SANTA FE NM 87502-6850

ASH JANICE
5821 BRAHMA DR NW
ALBUQUERQUE NM 87120-3026

GONZALES LLEANA C
7509 CORTE DORADO NW
ALBUQUERQUE NM 87120-1524

ESPINOSA MIKE J & JANET K
2424 WINDWARD DR NW
ALBUQUERQUE NM 87120-3698

TRAILS COMMUNITY ASSOCIATION INC
6330 RIVERSIDE PLAZA LN NW SUITE 160
ALBUQUERQUE NM 87120-2617

PADILLA JUSTIN & RAMIREZ DESTINY
9547 SUN DANCER DR NW
ALBUQUERQUE NM 87114-6093

PARRAS GERRID
8216 GO WEST RD NW
ALBUQUERQUE NM 87120-3298

BROWN HELEN A
8420 HAWK EYE RD NW
ALBUQUERQUE NM 87120

PENA MONICA A
7120 SETTLEMENT WAY NW
ALBUQUERQUE NM 87120-2927

CONNOLLY GLENN S & KRISTINE A
7517 STAUNTON PL NW
ALBUQUERQUE NM 87120-4567

BEHM MICHAEL A & MARY M
7609 PRIMROSE DR NW
ALBUQUERQUE NM 87120

PERSHALL B DEAN & LINDA
4941 ROSEMARY DR NW
ALBUQUERQUE NM 87120

SELIGMAN GREGORY R & SELIGMAN
DAISY SAYONARA
9319 YVONNE MARIE DR NW
ALBUQUERQUE NM 87114-5717

JACKSON TOBY L & PAULA C
6152 AGATE AVE NW
ALBUQUERQUE NM 87120-3035

HUNKLE LANCE L & RENEE V
6419 CAMINO DE PAZ NW
ALBUQUERQUE NM 87120-4282

CITY OF ALBUQUERQUE
PO BOX 1293
ALBUQUERQUE NM 87103

ROMERO KEVIN D & LEZLY J
5745 PARADISE BLVD NW
ALBUQUERQUE NM 87114-4927

QUEVEDO STACY M
4915 QUAIL RIDGE DR NW
ALBUQUERQUE NM 87114-4351

TRUJILLO CYNTHIA M & MARCOS J
7105 VISTA TERRAZA DR NW
ALBUQUERQUE NM 87120-4275

VASQUEZ LINDA V TRUSTEE VASQUEZ
TRUST C/O VERONICA FIMBY
7258 LONGHILL WAY
SAN JOSE CA 95138-1303

MITCHELL ROBIN A
6832 OLD MESA DR NW
ALBUQUERQUE NM 87120-3875

ANTHONY ROBERT J & SARAH G
6375 CAMINO DE PAZ RD NW
ALBUQUERQUE NM 87120-4283

LISS PAULA R & RONALD A
8608 SILK TASSEL RD NW
ALBUQUERQUE NM 87120

KUHNLEY DANIEL L & MARSHA D
5664 BLUE FEATHER AVE NW
ALBUQUERQUE NM 87114-6101

MALONE INVESTMENTS LLC
5512 LUNA DEL ORO CT NE
ALBUQUERQUE NM 87111-1646

LYON BARBARA N
4968 BUTTE PL NW
ALBUQUERQUE NM 87120-4400

MUELLER BARBARA A
4904 ALBERTA LN NW
ALBUQUERQUE NM 87120-2402

MANGRAM TAMARA R
6400 JA CT NW
ALBUQUERQUE NM 87120-4433

COFFIELD JAMES J & DENISE M
6412 CALEY AVE NW
ALBUQUERQUE NM 87120-3205

BONILLA JULIA E
9924 BRUNSWICK PL NW
ALBUQUERQUE NM 87114

SEILER GEORGE & LEANN T
6516 CONRAD AVE NW
ALBUQUERQUE NM 87120-4464

GONZALES JOHN R & KAMRYN P
5032 ROCKCRESS DR NW
ALBUQUERQUE NM 87120

WATTS SAMUEL N
9140 SABINAL DR NW
ALBUQUERQUE NM 87114-4569

CARLSON CHARLES L & THERESA
6716 CONRAD AVE NW
ALBUQUERQUE NM 87120-4451

WALKER STEVE
6308 BELLINI LN NW
ALBUQUERQUE NM 87114-7202

GURULE FELIX S
2824 MONUMENT DR NW
ALBUQUERQUE NM 87120

PUENTES LUIS J & YVONNE A
1625 VERIDIAN DR SE
RIO RANCHO NM 87124

CHO LEE & KEMP YONG
9147 RIO GALISTEO PL NW
ALBUQUERQUE NM 87114

JARAMILLO V LOUIS & IRELIA M
5020 SUMMERSVILLE DR NW
ALBUQUERQUE NM 87120

MORA THEODORE D JR & VALLES-MORA
VICTORIA L
6305 LITTLE JOE PL NW
ALBUQUERQUE NM 87120

GONZALES SUZETTE V
7112 SKAGWAY DAY RD NE
RIO RANCHO NM 87144-5384

KASSAM LAND ACQUISITIONS 4 LLC C/O
LEGACY HOSPITALITY LLC
5051 JOURNAL CENTER BLVD NE SUITE
500
ALBUQUERQUE NM 87109-5915

WILDENSTEIN SHEALIN
6105 AZUELO AVE NW
ALBUQUERQUE NM 87120-6600

HARRIS GREGORY L
7215 JALISCO RD NW
ALBUQUERQUE NM 87114

JENKINS BRUCE A & LINDA E
4615 HUYANA DR NW
ALBUQUERQUE NM 87120-5598

TOP TERRACES INC
171 PIER AVE #351
SANTA MONICA CA 90405-5311

SOTO CARLOS & RUTH
6527 VISTA DEL PRADO NW
ALBUQUERQUE NM 87120-7028

COHEN FREDRIC MELVIN & COHEN
ROSALYN SPINGARN
6832 METE SOL DR NW
ALBUQUERQUE NM 87120-4325

RENTERIA JOSE
3414 VAIL AVE SE APT #4
ALBUQUERQUE NM 87106-2458

STOCKING ROBERT H & SANTA M
6916 TESUQUE DR NW
ALBUQUERQUE NM 87120

CASTRO JESUS M & VASQUEZ LUZ E
20 BOMBERO CIR
BELEN NM 87002-7024

DRAKE DAVID P & DOROTHY J
8004 HARRISONBURG CT NW
ALBUQUERQUE NM 87120-3804

CORDOVA LVT CORDOVA TOBY & MARY
ANN TRUSTEES
1100 PARKVIEW DR
LOS LUNAS NM 87031-9026

SANCHEZ RICK M
6009 JAMERS DR NW
ALBUQUERQUE NM 87120-3215

SALAZAR ADRIANA C
6108 SHADOW RIDGE DR NW
ALBUQUERQUE NM 87120-2127

FLORES MICHAEL K & CYNTHIA L
7939 VICTORIA DR NW
ALBUQUERQUE NM 87120-3189

ALIKHAN MARUF TARIQ & GARCIA-
ALIKHAN LAURIE
7545 RICHMOND HILL RD NW
ALBUQUERQUE NM 87120-4557

COKER TERRY WAYNE & JANET L
5604 TERRITORIAL RD NW
ALBUQUERQUE NM 87120-2945

BENNETT LUCY ANN
7920 GOLDEN SPIKE DR NW
ALBUQUERQUE NM 87121-2860

CHASE MICHAEL D & JANICE E
7204 JASMINE ST NW
ALBUQUERQUE NM 87120-3084

MARTINEZ JOSEPH L & CINDY M
6601 RIM ROCK CIR NW
ALBUQUERQUE NM 87120

WHITENER CARR C TRUSTEE WHITENER
RVLT
7607 MENDOTA PL
SPRINGFIELD VA 22150-4125

QUINTANA MICHAEL & IIHOSHI NAOMI
7909 VICTORIA DR NW
ALBUQUERQUE NM 87120-3189

CURTIS JOHN W & ELEANOR
6208 WHISPER RIDGE DR NW
ALBUQUERQUE NM 87120-3200

CITY OF ALBUQUERQUE
PO BOX 1293
ALBUQUERQUE NM 87103-2248

MONTIEL ANTHONY A
7856 LATIR MESA RD NW
ALBUQUERQUE NM 87114

RABADI SHARIF A & SAMIA S TRUSTEES
STAR TRUST OF NEW MEXICO
11201 SAN ANTONIO DR NE
ALBUQUERQUE NM 87122-1049

CITY OF ALBUQUERQUE
PO BOX 1293
ALBUQUERQUE NM 87103

BUDRIS JORDAN A TRUSTEE BUDRIS
INHERITANCE PROTECTION TRUST
7725 PRIMROSE DR NW
ALBUQUERQUE NM 87120-5216

HUGHES AMY M
7221 PRIMROSE DR NW
ALBUQUERQUE NM 87120

SNODGRASS CYNTHIA
5400 TAMARIZ DR NW
ALBUQUERQUE NM 87120-4134

SAENZ VERONICA
5924 ERMEMIN AVE NW
ALBUQUERQUE NM 87114-5993

MARTINEZ JAMES E & RAFAELA T
2300 ARROYO FALLS ST NW
ALBUQUERQUE NM 87114

HUGHES PETER & CATHERYN
8712 DESERT RAIN RD NW
ALBUQUERQUE NM 87120

LOPEZ MATTHEW R & RACHEL R
8643 MESA TOP RD NW
ALBUQUERQUE NM 87120-4311

NORTHWEST LAND COMPANY ATTN:
ALAN & RUTH IVENER TRUSTEES
9900 DESERT MOUNTAIN RD NE
ALBUQUERQUE NM 87122-3901

GONZALES TOM & VERONICA
6304 CANAVIO RD NW
ALBUQUERQUE NM 87120-7049

CARRILLO-CARDOZA ELAINE
6519 CONRAD AVE NW
ALBUQUERQUE NM 87120-4465

CITY OF ALBUQUERQUE
PO BOX 1293
ALBUQUERQUE NM 87103

GOODFELLOW DOUGLAS D & MARIE
7609 WINDOW ROCK CT NW
ALBUQUERQUE NM 87120-3056

SANCHEZ ELIZABETH JEAN
6904 MINEHEAD CT NW
ALBUQUERQUE NM 87120-3531

RIVERA RUDY F & MONA JAY
2219 SKY BROOK DR NW
ALBUQUERQUE NM 87120

CANDELARIA RICHARD
8101 CREEKWOOD AVE NW
ALBUQUERQUE NM 87120-6516

SCORE CRAIG A & SWEENEY COLLEEN M
2408 OAKBROOK DR NW
ALBUQUERQUE NM 87120-6522

PINON OSCAR & ALMA
6531 PAPAGAYO RD NW
ALBUQUERQUE NM 87120-7016

JACKSON DORIS R
1305 EVELYN CT NE
ALBUQUERQUE NM 87112-4629

WARREN PATRICK E & DONNA
7224 SENEUCU CT NW
ALBUQUERQUE NM 87114-4567

GREGER NANCY G
9616 BAJADA DR NW
ALBUQUERQUE NM 87114

RABADI SHARIF A & SAMIA S TRUSTEES
STAR TRUST
11201 SAN ANTONIO DR NE
ALBUQUERQUE NM 87122-1049

GREVENA LIMITED LIABILITY CO
5321 MENAUL BLVD NE
ALBUQUERQUE NM 87110

ATMA MICHAEL & CHERYL
6916 RIM ROCK CIR NW
ALBUQUERQUE NM 87120-3196

WETZEL CHARLENE M
10732 GALAXIA PARK DR NW
ALBUQUERQUE NM 87114-5168

DANIELSON DEMERIE
8924 WINNCREST TRL NW
ALBUQUERQUE NM 87114-4579

TABOR MARIA A
7313 MOJAVE ST NW
ALBUQUERQUE NM 87120-2924

PADILLA SANDRA L
2324 WILDSTREAM ST NW
ALBUQUERQUE NM 87120

ORTIZ RAUL JR & FRANCINE
6805 OLD MESA DR NW
ALBUQUERQUE NM 87120

NEJO CHRISTOPHER A
35008 PALA TEMECULA RD
PALA CA 92059-2419

APODACA SANDRA CYNDI
7239 HEARTHSTONE RD NW
ALBUQUERQUE NM 87114-4585

CITY OF ALBUQUERQUE REAL ESTATE
OFFICE
PO BOX 1293
ALBUQUERQUE NM 87103

MILLER ALAN
PO BOX 67264
ALBUQUERQUE NM 87193

SISNEROS BRIDGET
7616 VERONA ST NW
ALBUQUERQUE NM 87120-4500

ROBINSON DIEGO L
6516 AZUELO AVE NW
ALBUQUERQUE NM 87120-2076

GROGAN DAVID M
8416 FAIRMONT DR NW
ALBUQUERQUE NM 87120-3833

DUBE RONALD E & ELIZABETH A
8304 FAIRMONT DR NW
ALBUQUERQUE NM 87120

UNITED STATES OF AMERICA C/O
PETROGLYPH NATIONAL MONUMENT
PO BOX 728
SANTA FE NM 87504-0728

SCOTT KENNETH
8104 WELLSBURG CT NW
ALBUQUERQUE NM 87120-3815

PADILLA MONIQUE & YAZZIE VIRGIL
6115 LITTLE JOE CT NW
ALBUQUERQUE NM 87120

DEREU NICK JOSEPH TRUSTEE DEREU
RVT
6709 BORDE ABIERTO ST NW
ALBUQUERQUE NM 87120-3569

JUAREZ ANDRES F & MARGARET G
8317 FAIRMONT DR NW
ALBUQUERQUE NM 87120-3835

WOMACK SHIRLEY MAE
6519 JADE DR NW
ALBUQUERQUE NM 87120-3284

CASTRO ESTEBAN & MICHELLE C
4432 RANCHO LARGO RD NW
ALBUQUERQUE NM 87120

LOUGH HEATHER
4930 QUAIL RIDGE DR NW
ALBUQUERQUE NM 87114

PETELSKI PATRICIA RVT
8848 2ND ST NW #R
ALBUQUERQUE NM 87114-1638

TUCKER PATRICK A & YOLANDA K
TRUSTEES TUCKER TRUST
5809 JONES PL NW
ALBUQUERQUE NM 87120-2003

MENDEZ RALPH G
6504 MESA ALEGRE AVE NW
ALBUQUERQUE NM 87120

JIMENEZ VALENTE
5420 TERRITORIAL RD NW
ALBUQUERQUE NM 87120

UNITED STATES OF AMERICA C/O
PETROGLYPH NATIONAL MONUMENT
PO BOX 728
SANTA FE NM 87504-0728

CITY OF ALBUQUERQUE
PO BOX 1293
ALBUQUERQUE NM 87103

WISNIEWSKI GAIL TRUSTEE WISNIEWSKI
RVT
6219 BLACK RIDGE DR NW
ALBUQUERQUE NM 87120-6200

LUCERO MARIO TRUSTEE LUCERO TRUST
7200 GRANGE AVE NW
ALBUQUERQUE NM 87120-3521

UNITED STATES OF AMERICA C/O
PETROGLYPH NATL MONUMENT
6001 UNSER BLVD NW
ALBUQUERQUE NM 87120-2069

UNITED STATES OF AMERICA C/O
PETROGLYPH NATL MONUMENT
6001 UNSER BLVD NW
ALBUQUERQUE NM 87120-2069

BUSTOS CHARLES R & DESERIE A
4816 SUMMERSVILLE DR NW
ALBUQUERQUE NM 87120-3812

NANEZ ISAAC R & MELISSA I
7123 LAS NUTRIAS NW
ALBUQUERQUE NM 87114-5923

MATA FRANK B & CHAVEZ CHRISTINE
31 RICHLAND DR
TIJERAS NM 87059-7881

WALCK VICTORIA L
7231 WILLIAMSBURG RD NW
ALBUQUERQUE NM 87114-4554

SALAZAR CHARLES DAVID & ARLENE
LOUISE TRUSTEES SALAZAR FAMILY
TRUST
2927 LA CAMILA RD NE
ALBUQUERQUE NM 87111-4509

LOVATO FRANK T JR & DELILA E
6717 RUSTLER CT NW
ALBUQUERQUE NM 87120-3052

STURM KENNETH W & ERVEN CAROL A
1442 ST FRANCIS DR F
SANTA FE NM 87505-4031

GUTIERREZ NICHOLE A
2818 MOYA RD NW
ALBUQUERQUE NM 87104-2817

KIBBEE EDWARD & TORREZ SARA
6356 COMFREY DR NW
ALBUQUERQUE NM 87120-4292

LEVIN DANIEL E & EVELYN O TRUSTEES
LEVIN FAMILY TRUST
1861 CASTLE OAKS CT
WALNUT CREEK CA 94595-2359

COSTA KAREN P
9620 JACKS CREEK RD NW
ALBUQUERQUE NM 87114

GUTIERREZ LOUIE J & MARTHA
6919 PAINTED PONY TRL NW
ALBUQUERQUE NM 87120-3041

UNITED STATES OF AMERICA C/O
PETROGLYPH NATL MONUMENT
6001 UNSER BLVD NW
ALBUQUERQUE NM 87120-2069

ZIA CHAMISA 9731 LLC
13190 W CRESTVALE DR
PEORIA AZ 85383-5493

HILTON MARK A
7608 RICHMOND HILL RD NW
ALBUQUERQUE NM 87114-4502

HEYMAN MAX R & EVERARDA
10423 CANTACIELO DR NW
ALBUQUERQUE NM 87114-1461

GREEN BEACH LLC
PO BOX 27206
ALBUQUERQUE NM 87125-7206

MARTINEZ MELISSA A & LUJAN JUSTINE
E
8605 DESERT RAIN RD NW
ALBUQUERQUE NM 87120-3252

CONWAY-GALLEGOS DOREEN
8916 HALLSTON TRL NW
ALBUQUERQUE NM 87114-4576

CITY OF ALBUQUERQUE
PO BOX 1293
ALBUQUERQUE NM 87103-2248

VANDERWILT MICHAEL D & JENNIFER M
7215 GRANGE AVE NW
ALBUQUERQUE NM 87120

ATENCIO JULIAN J & MARIE M
6115 SONORA AVE NW
ALBUQUERQUE NM 87120-3010

POWELL DAVID A & THALIA S
7424 STAGHORN DR NW
ALBUQUERQUE NM 87120-3020

CHAVEZ KENNETH E & LORRAINE V
8005 CAMINO PAISANO NW
ALBUQUERQUE NM 87120-5909

GUTIERREZ CONNIE G
5643 BALD EAGLE RD NW
ALBUQUERQUE NM 87114

ALTONJI STEPHEN J & TIGHE DIANNE
9509 LA ROCCA CT NW
ALBUQUERQUE NM 87114-3448

KLEIN MICHELLE E & ROSS H
4936 MARNA LYNN AVE NW
RIO RANCHO NM 87144-5711

VISSER DONALD GENE & SANDRA SUE
7309 TOME CT NW
ALBUQUERQUE NM 87114-4566

PITTS CHRISTOPHER WILLIAM &
KAROLINE ELIZA TRUSTEES PITTS TRUST
8209 MOCK HEATHER RD NW
ALBUQUERQUE NM 87120-4243

PARK JACOB C
7605 BASIN CREEK CT NW
ALBUQUERQUE NM 87120-2815

THORNHILL JOY K
9680 ASBURY CT NW
ALBUQUERQUE NM 87114-4345

FOERSTER EVANGELA M
7201 MAYO ST NW
ALBUQUERQUE NM 87120

AVALOS LUIS
1143 PACAYA DR
ALBUQUERQUE NM 87120-1064

WORDEN JUDE A & MARIE T
10910 SANTA MONICA NE
ALBUQUERQUE NM 87122

FJELSETH I LORRAINE
2952 KINGS CANYON LP NE
RIO RANCHO NM 87144-7668

MAESTAS TOMAS & CRYSTAL
6528 PETIRROJO RD NW
ALBUQUERQUE NM 87120-7024

MAREZ CURTIS & SANDRA
4305 RABBIT BRUSH AVE NW
ALBUQUERQUE NM 87121

GREGORY ROBERT P
7415 BLUE MOON LN NE
ALBUQUERQUE NM 87113-1356

MCNEAL MICHELLE D
9308 DROLET DR NW
ALBUQUERQUE NM 87114-1340

CITY OF ALBUQUERQUE
PO BOX 2248
ALBUQUERQUE NM 87103-2248

BRYAN THOMAS H & STEPHANIE M
8009 CREEKWOOD AVE NW
ALBUQUERQUE NM 87120-6515

RAFFERTY JAMES M & SANDRA K
1708 CAMINO DE LA SIERRA NE
ALBUQUERQUE NM 87112-4939

SPARKS TAVIA M
7101 MOJAVE ST NW
ALBUQUERQUE NM 87120-2920

RUIZ DEVELOPMENT LC
PO BOX 66960
ALBUQUERQUE NM 87193

WAGNER BARBARA A
5935 MAFRAQ AVE NW
ALBUQUERQUE NM 87114-6069

GOWAN MATTHEW P & ISABEL A
1398 PEPPOLI LP SE
RIO RANCHO NM 87124-8780

GABALDON LAURA TRUSTEE GABALDON
LVT
10007 ERLITZ DR NW
ALBUQUERQUE NM 87114-4618

BRAUNBERGER RYAN C & ALEX K
8415 MOCK HEATHER RD NW
ALBUQUERQUE NM 87120-4247

GRIEGO ANDREW A & MARISA
8612 BOUVARDIA AVE NW
ALBUQUERQUE NM 87120

DELORENZO DAVID KEITH
6924 HAWKWATCH RD NW
ALBUQUERQUE NM 87114-5981

CHYO FAMILY TRUST
6305 MOJAVE ST NW
ALBUQUERQUE NM 87120-4838

PETTITT JASMINE MARIE & BRYAN
NATHAN
8104 FAIRMONT DR NW
ALBUQUERQUE NM 87120-3800

WALSH VIRGIL ETAL TRUSTEES
765 CAMINO FLORETTA NW
ALBUQUERQUE NM 87107-5713

CARRERAS RICHARD III & MARY
4909 SUNDANCE TRL NW
ALBUQUERQUE NM 87120-2850

WELLS MICHELLE R
7123 DODGE TRL NW
ALBUQUERQUE NM 87120-2965

CURNUTTE EDUARD & MARY SUE
4951 WHISPER WIND ST NW
ALBUQUERQUE NM 87120-1601

VIGIL MANUEL F
6531 ASTAIR AVE NW
ALBUQUERQUE NM 87120-4407

LENT GRETHCEN
9309 YVONNE MARIE DR NW
ALBUQUERQUE NM 87114

MEIER CLIFFORD M & ROBERTA J
5105 FAIRMONT CT NW
ALBUQUERQUE NM 87120-3808

ARELLANO-TRUJILLO BIANCA SUSANA &
TRUJILLO LEROY K
4901 MIKELL CT NW
ALBUQUERQUE NM 87114-5763

TRAILS TRACT 4 LLC
8201 GOLF COURSE RD NW SUITE D3-
338
ALBUQUERQUE NM 87120-5842

ARMENDARIZ MIGUEL & VALERIE
9601 PUCCINI TRL NW
ALBUQUERQUE NM 87114-4699

COLLINSON DEBRA A
6 BASKETWEAVER CT
PLACITAS NM 87043

BUSTOS RON G
2041 CALLE DE ALONDRA NW
ALBUQUERQUE NM 87120-3109

STATE OF NEW MEXICO PCD ATTN:
FACILITY MANAGEMENT DIVISION
PO BOX 6850
SANTA FE NM 87502-6850

OSORIO-AGUERO DANIEL
4984 BUTTE PL NW
ALBUQUERQUE NM 87120-4400

GIRON PILAR D & FELICIA MARIE
6937 LAMAR AVE NW
ALBUQUERQUE NM 87120-3568

CITY OF ALBUQUERQUE
PO BOX 1293
ALBUQUERQUE NM 87103

VILLA CHESNEY ASHLEY
6705 BLACK VOLCANO RD NW
ALBUQUERQUE NM 87120-6253

CASH WILLARD J
7601 WELLS FARGO TRL NW
ALBUQUERQUE NM 87120-2848

STATE OF NEW MEXICO ATTN: FACILITY
MANAGEMENT DIVISION
PO BOX 6850
SANTA FE NM 87502-6850

SANCHEZ JOE A & ALICIA G
1705 SOPLO RD SE
ALBUQUERQUE NM 87123

RUIZ DEVELOPMENT LC
PO BOX 66960
ALBUQUERQUE NM 87193-6960

FOX DENNIS R & SANDRA J TRUSTEES
FOX RVT
6415 SANTO DOMINGO ST NW
ALBUQUERQUE NM 87120

KIM TU MAN & OK SUN KIM
9805 SIERRA MORENA ST NW
ALBUQUERQUE NM 87114-1421

HAGAMAN CHRISTIAN M & WERNER
LINDA D TRUSTEES HAGAMAN/WERNER
FAMILY TRUST
6820 METE SOL DR NW
ALBUQUERQUE NM 87120-4325

BROCK GLENN & JANE BETH RVLTL
4504 HARPERS FERRY CT NW
ALBUQUERQUE NM 87120-3851

WRIGHT THOM & LOIDA
7619 WINDOW ROCK CT NW
ALBUQUERQUE NM 87120-3056

GOODNER ALICIA MARIE & RYAN N
6820 BUTEOS DR NW
ALBUQUERQUE NM 87120

PRIETO MANUEL & MARY ANN
5109 SPINNING WHEEL RD NW
ALBUQUERQUE NM 87120-2932

SPURGEON MATTHEW C
9823 BASHA ST NW
ALBUQUERQUE NM 87114

CARDENAS STEVEN
6916 LAMAR AVE NW
ALBUQUERQUE NM 87120-3565

NAHID AFROZA & ISLAM SABRINA
6300 MICHELANGELO LN NW
ALBUQUERQUE NM 87114-5016

ESQUIBEL ERIC & MARGUERITE M
8601 SILK TASSEL RD NW
ALBUQUERQUE NM 87120

BLAIR RICHARD N & LORI
8508 CHILTE PINE RD NW
ALBUQUERQUE NM 87120

BRITE STAR PROPERTIES LLC
107 SIN NOMBRE CT NE
ALBUQUERQUE NM 87113-1237

MARTINEZ ALFRED JR & JOHNSON JANIS
5601 CREGGS ST NW
ALBUQUERQUE NM 87120-3526

ROMERO DONNA M
7204 MONTANO RD NW
ALBUQUERQUE NM 87120

SMITH CHRISTOPHER K
5029 CHAPLIN ST NW
ALBUQUERQUE NM 87120

LAWRENCE SETH & JESSIE
8001 DARK MESA AVE NW
ALBUQUERQUE NM 87120-6533

DELLA SALA MARGUERITE E
6901 BANGOR AVE NW
ALBUQUERQUE NM 87120

CUTRER ROBERT C & MARTHA D BLEA-
CUTRER
8309 CREEKWOOD AVE NW
ALBUQUERQUE NM 87120

MULNIX DENNIS E & GLORIA M
2204 WEDGEWOOD CT NW
ALBUQUERQUE NM 87120

NELWOOD CAROLYN TRUSTEE
NELWOOD RVT
PO BOX 624
WINDOW ROCK AZ 86515-0624

CLARK RICHARD A JR & SISTA O
8915 SANDWATER RD NW
ALBUQUERQUE NM 87120-3249

LONG ROBERT E II & CYNTHIA
8016 CAMINO PAISANO NW
ALBUQUERQUE NM 87120-5908

GRIEGO AHREN L & MEREDITH K
4843 STAFFORD PL NW
ALBUQUERQUE NM 87120-3232

SCHENCK VINCENT S
6924 SEDGE AVE NW
ALBUQUERQUE NM 87120

BALBUENA ROXANNA
6720 AZUELO AVE NW
ALBUQUERQUE NM 87120-2096

MIRAMONTES IVETTE
8100 GLENBROOK PL NW
ALBUQUERQUE NM 87120-8017

GILBERT MITCHELL C & KNAPP DIANA
6436 MOJAVE ST NW
ALBUQUERQUE NM 87120-4826

NEWMAN LESLIE M & BARBARA
6619 RIMROCK CIR NW
ALBUQUERQUE NM 87120

BACA JUDE A & JENNIFER K ROWLEY
6200 WHITEMAN DR NW
ALBUQUERQUE NM 87120

DROUX NICOLAS G & DEBRA A
6439 PICARDIA PL NW
ALBUQUERQUE NM 87120-7042

STEWART JAMES L & BETTE S TRUSTEES
STEWART LVT
8327 CAMINO PAISANO NW
ALBUQUERQUE NM 87120-5919

NGUYEN TAI T & MINH-THU T
9108 LADRON DR NW
ALBUQUERQUE NM 87114-5931

MARTINEZ ELAINE M & FELICIA M
4852 PETRA POINTE CIR NW
ALBUQUERQUE NM 87120-4961

OLIVAS STEVEN MICHAEL
5800 ERMEMIN AVE NW
ALBUQUERQUE NM 87114-5994

GRAY DON L & STELLA
8132 CAYENNE DR NW
ALBUQUERQUE NM 87120

JENNINGS SUSAN M
6215 MOJAVE CT NW
ALBUQUERQUE NM 87120-4817

CALDER DANIEL S
1885 BENNETT MEADOWS LN
SANTA ROSA CA 95405-8376

DUFFY ANN E
7304 MINEHEAD ST NW
ALBUQUERQUE NM 87120-3553

GROOVER CALVIN M & JANELLE S
TRUSTEES GROOVER FAMILY TRUST
1508 CORTE CASTELLANA SE
RIO RANCHO NM 87124-8807

MANRIQUEZ SERGIO F & MOIRA
9983 RADCLIFFE RD NW
ALBUQUERQUE NM 87114-4410

SAVEDRA JACOB N & DEBORAH C
2235 SKYBROOK DR NW
ALBUQUERQUE NM 87120-3694

GINAWI AHMED
6315 VERDI WAY NW
ALBUQUERQUE NM 87114-5270

EDGAR GREG A & NORMA VALDEZ
EDGAR
7801 GOLDEN SPIKE DR NW
ALBUQUERQUE NM 87120

NICHOLAS JACOB M & RAECHAL A
8600 SILK TASSEL RD NW
ALBUQUERQUE NM 87120-4321

RIVERA REBECCA L & MICHAEL D
9724 KOKOPELLI DR NW
ALBUQUERQUE NM 87114-4343

KASKASKE LETISHA
4935 QUAIL RIDGE DR NW
ALBUQUERQUE NM 87114-4353

FRANCO ANGELICA & BERNARDO
5804 PAINTED PONY CT NW
ALBUQUERQUE NM 87120-3053

SANCHEZ STEVE R & FELECIANA
6321 PALMA PL NW
ALBUQUERQUE NM 87120-2147

GARCIA MARITZA R & ABEL
6423 CANAVIO RD NW
ALBUQUERQUE NM 87120-7052

RAMIREZ NINETTE L
6015 STONEY BLUFF CT NW
ALBUQUERQUE NM 87120

THOMPSON CHARLES N & DIPILATO
MARINA TRUSTEE THOMPSON/DIPILATO
TRUST
7824 URRACA ST NW
ALBUQUERQUE NM 87120-7037

MARES JONATHAN M & GALLEGOS
ANNELEDI
7156 TREE LINE AVE NW
ALBUQUERQUE NM 87114

RABADI SHARIF A & SAMIA S RABADI
TRUSTEES STAR TRUST
11201 SAN ANTONIO DR NE
ALBUQUERQUE NM 87122

CITY OF ALBUQUERQUE ONE CIVIC
PLAZA 2ND FLOOR
PO BOX 1293
ALBUQUERQUE NM 87103

JARAMILLO ADAM C
7127 CROSSWINDS TRL NW
ALBUQUERQUE NM 87114-4578

VALDEZ ARCHIE F & DEANNA N
8304 BOUVARDIA AVE NW
ALBUQUERQUE NM 87120-4264

UNITED STATES OF AMERICA
PETROGLYPH NATIONAL MONUMENT
6001 UNSER BLVD NW
ALBUQUERQUE NM 87120

ANAYA DERRICK R & RIANNA E
6344 PALMA PL NW
ALBUQUERQUE NM 87120-2146

SANCHEZ MICHAEL G & ARMIJO ANGELA
M
5321 ROANOKE AVE NW
ALBUQUERQUE NM 87120-4547

ADAMS DAVID
6448 CAMINO DE PAZ NW
ALBUQUERQUE NM 87120-4281

RABADI AMER
11201 SAN ANTONIO DR NE
ALBUQUERQUE NM 87122-1049

VIGIL DAVID E
8309 HAWK EYE RD NW SUITE B
ALBUQUERQUE NM 87120

SANCHEZ ALEX F & MARGARET A
9963 RADCLIFFE RD NW
ALBUQUERQUE NM 87114-4410

HEREDIA PETER L
7704 WELLS FARGO TRL NW
ALBUQUERQUE NM 87120-2890

SOTELO ENRIQUE
9804 CLEARWATER ST NW
ALBUQUERQUE NM 87114-5813

KOKALY MARY L
5046 THIEL CT NW
ALBUQUERQUE NM 87114-4341

ARAGON THERESA Y
7904 WAGON MOUND DR NW
ALBUQUERQUE NM 87109

GONZALEZ EDWARD & TINA F
6009 MAFRAQ AVE NW
ALBUQUERQUE NM 87114-6067

CUBERO MAYOLO B & MARYJUNE C
9323 SENECA DR NW
ALBUQUERQUE NM 87114

RICH POLLY FELIZ
9616 SUN DANCER DR NW
ALBUQUERQUE NM 87114-6089

CITY OF ALBUQUERQUE
PO BOX 2248
ALBUQUERQUE NM 87103-2248

TEMER FAMILY LLC
7026 STARSHINE ST NE
ALBUQUERQUE NM 87111

PADILLA KENNETH & DARLENE
RODRIGUEZ -PADILLA
7616 PRIMROSE DR NW
ALBUQUERQUE NM 87120

CHAVEZ GERALD P
6733 RUSTLER CT NW
ALBUQUERQUE NM 87120-3052

ULIBARRI ROBERT D & KIMBERLY A
7101 VISTA TERRAZA DR NW
ALBUQUERQUE NM 87120-4275

WAITES LENARD RAY & DENISE ANN
4504 MARTINSBURG RD NW
ALBUQUERQUE NM 87120

ABOL HOSN IMAD & ABOUL HOSN
MAZIAD & JOUNAYA
674 SHIRE HAMPTON DR
LAS VEGAS NV 89178-1232

ROMERO LAINA & JOHN ANTHONY
4716 EYOTA DR NW
ALBUQUERQUE NM 87120-2686

VARELA RAMON A & JOYCE
8512 BOUVARDIA AVE NW
ALBUQUERQUE NM 87120-4268

CITY OF ALBUQUERQUE
PO BOX 2248
ALBUQUERQUE NM 87103-2248

FREDERICKSON JUANITA A
8216 WAVERLY DR NW
ALBUQUERQUE NM 87120-3827

WALTERS MICHAEL & AMENT ELIZABETH
6315 PETIRROJO RD NW
ALBUQUERQUE NM 87120-7021

GILBERT MARY F
9504 LA ROCCA CT NW
ALBUQUERQUE NM 87114-3449

WALKER HERBERT S & ALESIA F
9220 YVONNE MARIE DR NW
ALBUQUERQUE NM 87114-5715

MURILLO RODRIGO JULIO & BENNETT
LISA JANE MURILLO
5029 ROCKCRESS DR NW
ALBUQUERQUE NM 87120-4105

US DEPT OF INT NAT PK SERVICES C/O
REGION
PO BOX 728
SANTA FE NM 87504-0728

CITY OF ALBUQUERQUE REAL ESTATE
OFFICE
PO BOX 1293
ALBUQUERQUE NM 87103-2248

MARTINEZ ADRIAN R & CELESTINA M
7220 MOJAVE ST NW
ALBUQUERQUE NM 87120

PICASO CLEOTILDA M & PICASO TONY
7300 S CAMINO MIRLO
TUCSON AZ 85747-9339

NORTH FORK LAND LTD CO
3016 LA MANCHA DR NW
ALBUQUERQUE NM 87104-3011

SANCHEZ ANDREW M & SALAZAR
ANDREA A
2712 MONUMENT DR NW
ALBUQUERQUE NM 87120

VELETA YADIRA
328 CAMINO SIETE SW
ALBUQUERQUE NM 87105-7528

GALAVIZ ROSALINDA
4876 PETRA POINTE CIR NW
ALBUQUERQUE NM 87120-4961

RABADI SHARIF A & SAMIA S TRUSTEES
STAR TRUST
11201 SAN ANTONIO DR NE
ALBUQUERQUE NM 87122-1049

MAEZ JULIE C
4819 CHOCTAW TRL NW
ALBUQUERQUE NM 87120-2876

TRUJILLO YOLANDA B
7021 CLEGHORN RD NW
ALBUQUERQUE NM 87120-4934

PROP CTRL DIV/ST OF NM GEN SVS C/O
FACILITY MANAGEMENT DIVISION
PO BOX 6850
SANTA FE NM 87502-6850

TRUJILLO - C DE BACA LVT
4837 DODGE AVE NW
ALBUQUERQUE NM 87114-5432

CITY OF ALBUQUERQUE
PO BOX 1293
ALBUQUERQUE NM 87103

ROTHFUSS LINDA A
4901 BUTTERFIELD TRL NW
ALBUQUERQUE NM 87120-2856

DURAN ELSIE E
6416 LITTLE JOE PL NW
ALBUQUERQUE NM 87120

MCFADDEN ROBERT
6027 LEGENDS AVE NW
ALBUQUERQUE NM 87120

SEIK JASON & SHEPARDSEIK CEINWYN
6509 MOON SHADOWS DR NW
ALBUQUERQUE NM 87120-4831

TRUJILLO KATHERINE J TRUSTEE
TRUJILLO RVT
6820 STAGHORN DR NW
ALBUQUERQUE NM 87120-4806

CITY OF ALBUQUERQUE
PO BOX 1293
ALBUQUERQUE NM 87103

ABEYTA MATTHEW J & BECKY F
6815 RIM ROCK CIR NW
ALBUQUERQUE NM 87120-3195

PEREA JEANNETTE J & JERRY T
6012 STONEY BLUFF CT NW
ALBUQUERQUE NM 87114

HASSLER THOMAS D & VICKI Y
7009 CLEGHORN RD NW
ALBUQUERQUE NM 87120-4934

VELA ESMERALDA & EDGAR
2201 SUNSTONE DR NW
ALBUQUERQUE NM 87120-8022

MARR ROBERT J & DIANE M
6009 ERMEMIN AVE NW
ALBUQUERQUE NM 87114-5998

HUMPHREYS THOMAS O & CHARLOTTE L
2204 SUNSTONE DR NW
ALBUQUERQUE NM 87120

VIGIL GILBERTO A
PO BOX 1851
TAOS NM 87571-1851

WANG JIMMY M
1301 N PALMSPRINGS DR
GILBERT AZ 85234-8516

MARRUJO PAUL JR
PO BOX 3395
LOS LUNAS NM 87031

RODRIGUEZ ROBERTO & LISA MARIE
7505 THORNWOOD DR NW
ALBUQUERQUE NM 87120-4549

STATE OF NEW MEXICO STATE LAND
OFFICE C/O FACILITY MANAGEMENT
DIVISION
PO BOX 6850
SANTA FE NM 87502-6850

HAWS PAUL M JR & MEREDITH E
9109 JARALES CT NW
ALBUQUERQUE NM 87114

STEARNS STANLEY E & MARGARET M
PO BOX 67821
ALBUQUERQUE NM 87193

SCHILDGEN MATTHEW M
7128 CROSSWIND TRL NW
ALBUQUERQUE NM 87114-4577

KOERS ALEXANDER N & ARIANA
MERRILL MCLOUGHLIN
6417 GAMBEL QUAIL RD NE
RIO RANCHO NM 87144-5144

STATE OF NEW MEXICO STATE LAND
OFFICE C/O FACILITY MANAGEMENT
DIVISION
PO BOX 6850
SANTA FE NM 87502-6850

LOVATO MICHAEL A & DIANA R
TRUSTEES LOVATO RVT
6015 BLACK RIDGE DR NW
ALBUQUERQUE NM 87120-2181

LAREZ RAUL SR & PAULA E
7109 VISTA TERRAZA DR NW
ALBUQUERQUE NM 87120

KELSAY KEVIN G & LYNETTE E
6227 BLACK RIDGE DR NW
ALBUQUERQUE NM 87120-6200

STATE OF NEW MEXICO GEN DERV DEPT
JOHN F SIMMS BLDG C/O FACILITY
MGMT DIV
PO BOX 6850
SANTA FE NM 87502-6850

HAMLIN STEVE & LINDA
6909 RIM ROCK CIR NW
ALBUQUERQUE NM 87120

CHAVEZ CONCEPCION
5400 DOON ST
VIRGINIA BEACH VA 23464

RIVERA RUTH M
5660 COLD CREEK AVE NW
ALBUQUERQUE NM 87114-6105

PLACENCIO JESSICA
9715 PUCCINI TRL NW
ALBUQUERQUE NM 87114

MARQUEZ MATTHEW W & GARRETT
CONDOLA N
9600 ADINA LN NW
ALBUQUERQUE NM 87114-5263

GREENWOOD AARON JOHN & SUSAN L
ISLEY
9327 BATTLE CREEK ST NW
ALBUQUERQUE NM 87114

SCHMETTERER JUSTIN E
8631 WILD DUNES RD NW
ALBUQUERQUE NM 87120-4315

ROMERO JAMES & BARKA NATALIE
6708 CONRAD AVE NW
ALBUQUERQUE NM 87120-4451

HAHN JANICE
9809 SARAGOSSA ST NW
ALBUQUERQUE NM 87114-1416

LEVITON SUSAN JANE & SCOTT GARY
7604 WINDOW ROCK CT NW
ALBUQUERQUE NM 87120

STEFFEN SCOTT & LISA A JIMENEZ
6809 TESUQUE DR NW
ALBUQUERQUE NM 87120-4811

KOWAL GARY S
PO BOX 371795
SAN DIEGO CA 92137-1795

NAKAI KYLE J & SILAGO RYAN
7120 CLEGHORN RD NW
ALBUQUERQUE NM 87120-4919

DELOACH SEAN & LORRIE
6528 CLIFFROSE RD NW
ALBUQUERQUE NM 87121-4413

SHEDD ISABELLA & RAMIREZ
WOLFGANG JOSE
7437 CIENEGA RD NW
ALBUQUERQUE NM 87120-3599

UNITED STATES OF AMERICA C/O
PETROGLYPH NATL MONUMENT
6001 UNSER BLVD NW
ALBUQUERQUE NM 87120-2069

GARCIA MILLAN J
6408 SUMMERWOOD CT NW
ALBUQUERQUE NM 87120

SIERRA MARIO H & ALMA A
4905 AZTEC RD NE
ALBUQUERQUE NM 87110-1821

RABADI SHARIF A & SAMIA S TRUSTEES
STAR TRUST
11201 SAN ANTONIO DR NE
ALBUQUERQUE NM 87122-1049

AM KA HOLDINGS LLC
9316 ASHFALL PL NW
ALBUQUERQUE NM 87120-1736

TOLEDO DAVID A & TARRA
6628 CONRAD AVE NW
ALBUQUERQUE NM 87120-4466

SAAVEDRA MARCUS & CHRISTINE
6752 CONRAD AVE NW
ALBUQUERQUE NM 87120

CHAVEZ ERNEST J & RUBY A
7304 CARSON TRL NW
ALBUQUERQUE NM 87120-2907

DEME EILEEN M
2858 DON QUIXOTE DR NW
ALBUQUERQUE NM 87104

MATA TERESA A
19 ELK MOUNTAIN DR
QUEMADO NM 87829-8028

MITCHELL ANITA I
5909 PRAIRIE NIGHT LN NW
ALBUQUERQUE NM 87120-3093

WARD GREGORY F & JENNIFER N
7572 RICHMOND HILL RD NW
ALBUQUERQUE NM 87120-4559

BALDWIN L TRUSTEE TRUST NO
P9L7FB3-32- 89999-B
PO BOX 66972
SCOTTS VALLEY CA 95067

ZIA TRUST INC CUSTODIAN THANH VAN
NGUYEN R/O IRA
PO BOX 30928
ALBUQUERQUE NM 87190-0928

RYAN MARY E TRUSTEE RYAN RVT
PO BOX 82115
ALBUQUERQUE NM 87198

PARADISE WEST INC
7423 LANTERN RD NE
ALBUQUERQUE NM 87109-3060

ROMERO RAMONA G
6709 LAMAR AVE NW
ALBUQUERQUE NM 87120-3560

THORNQUIST JACOB CHARLES
6208 KEYENTA PL NW
ALBUQUERQUE NM 87120-3281

CITY OF ALBUQUERQUE
PO BOX 1293
ALBUQUERQUE NM 87103

DANIELS DONNY A & LETICIA
4316 CLIFF BASE DR NW
ALBUQUERQUE NM 87120

FEROZE HAMID & AMNA & FEROZE
ABDULLAH H & FEROZE HAMZA H &
FEROZE ZAINAB H
400 W VISTA PKWY
ROSWELL NM 88201-5253

ANDERSON CAMERON & EMILY K
9101 OLD MILL ST NW
ALBUQUERQUE NM 87114-5926

MELANO-RAMIREZ BERTHA &
BUCHSENSCHUTZ CLAUDIA
6004 JAMERS DR NW
ALBUQUERQUE NM 87120-3214

GONZALEZ ROSA M
2408 WINDWARD DR NW
ALBUQUERQUE NM 87120-3698

RUSSELL PHILIP A & CHELSEY
8332 HAWK EYE RD NW
ALBUQUERQUE NM 87120-3791

VIGIL ASHLEY E & CRUZ PETER X
6828 OLD MESA DR NW
ALBUQUERQUE NM 87120-3875

COLLINS RALPH E
5620 TERRITORIAL RD NW
ALBUQUERQUE NM 87120-2945

ORTEGA EVA P TRUSTEE FIRST
AMENDMENT & RESTATEMENT F E
FAMILY TRUST
1136 PALISADES DR NW
ALBUQUERQUE NM 87105-1230

HICKS GERALD T & MARDI NARDO
8116 FAIRMONT DR NW
ALBUQUERQUE NM 87120

VCR TRUST
3203 CYPRESS DR SW
ALBUQUERQUE NM 87105-2618

CLYDE JAY LEE & AMY RUTH
6700 VISTA DEL SOL DR NW
ALBUQUERQUE NM 87120-3797

LANDESS MICHAEL R & KAREN B
TRUSTEES LANDESS RVT
9004 RIO GRANDE BLVD NW
ALBUQUERQUE NM 87114-1310

CITY OF ALBUQUERQUE
PO BOX 1293
ALBUQUERQUE NM 87103-2248

CHENIER JOSEPH D & HELENE C
7409 CIENEGA RD NW
ALBUQUERQUE NM 87120-3593

FOLK- COTE MARGARET A & COTE
RONALD A
6416 KOCHIS RD NW
ALBUQUERQUE NM 87120-3203

KELLY KIMBERLY & FLORES PATRICIA
1503 WYOMING BLVD NE
ALBUQUERQUE NM 87112

UZUETA ANDREA & FLORES STEVEN
7308 OREGON TRL NW
ALBUQUERQUE NM 87120-2810

URBINA JESUS N & DINA O
6617 AVENIDA LA COSTA NE
ALBUQUERQUE NM 87109-4017

ALVAREZ ALVESA
5419 KOKOPELLI CT NW
ALBUQUERQUE NM 87114

MUNOZ GEORGIA R & FIDEL A
7711 WELLS FARGO TRL NW
ALBUQUERQUE NM 87120-2891

STEPHENS NICHOLE C & JOHN P
4925 WAGON MOUND TRL NW
ALBUQUERQUE NM 87120-2869

FLORES FRANK & CARMEN
8401 LA PALOMA CT NW
ALBUQUERQUE NM 87120

SNYDER LEROY & BEVERLY L TRUSTEE
BEVERLY SNYDER RVT
9004 TIA CHRISTINA DR NW
ALBUQUERQUE NM 87114

APODACA VICTOR & GONZALES-
APODACA ROBYN
412 HANNETT AVE NE
ALBUQUERQUE NM 87102-1570

LOVATO DOLORES M
6100 WHISPER RIDGE DR NW
ALBUQUERQUE NM 87120-3209

GURUNG SHEILA
5535 MANSFIELD PL NW
ALBUQUERQUE NM 87114

MACNEIL SHELLEY
4908 BUTTE PL NW
ALBUQUERQUE NM 87120-4441

OGUSHI LUIS A & RIVERA BARBARA I
8416 BOUVARDIA AVE NW
ALBUQUERQUE NM 87120

HUNTER KRISTIN ALYSSA & GIACOLONE
JOSEPH RICHARD
6352 BUENOS AIRES PL NW
ALBUQUERQUE NM 87120-2104

CITY OF ALBUQUERQUE
PO BOX 1293
ALBUQUERQUE NM 87103-2248

KILLMAN MAX W & DEVLIEG LINDA
TRUSTEES BLUE SKY RVT
13316 SILVER PEAK PL NE
ALBUQUERQUE NM 87111-8263

CORDOVA ROBERT & CHRISTINA
7509 STAUNTON PL NW
ALBUQUERQUE NM 87120-4567

HARRISON WENDY VICTORIA TRUSTEE
HARRISON RVT
6137 AGATE AVE NW
ALBUQUERQUE NM 87120-3087

GARVIN KELLY JO TRUSTEE GARVIN RVT
8001 BASALT AVE NW
ALBUQUERQUE NM 87120-6527

GASPER TREVOR & HANNA
5322 HATTIESBURG AVE NW
ALBUQUERQUE NM 87120-4528

FLORES MICHAEL & ALYSSA
5615 CINDER CONE DR NW
ALBUQUERQUE NM 87120-4571

RODRIGUEZ ALEX M & GERARDO G
RODRIGUEZ & BARBOA MARVINE P TR
PEREZ TRUST & ETAL
44 PADILLIA RD
BELEN NM 87002-7557

INASE MIYOKO
7939 INDEPENDENCE DR NW
ALBUQUERQUE NM 87120-2866

DOZIER RICHARD CAMP & ALLYSON
7827 WAGON MOUND CT NW
ALBUQUERQUE NM 87120-2870

JUSTICE MICHELE
4712 LEWISBURG CT NW
ALBUQUERQUE NM 87120

STATE OF NEW MEXICO ENERGY
MINERAL & NATL ATTN: FACILITY
MANAGEMENT DIVISION
PO BOX 6850
SANTA FE NM 87502-6850

HYNES THOMAS J & KIMBERLY K
6300 WHITEMAN DR NW
ALBUQUERQUE NM 87120

ROTHLISSBERGER WILLIAM O ETUX
9665 ASBURY CT NW
ALBUQUERQUE NM 87114-4338

CLEMENCE ELEANOR B
9008 TIA CHRISTINA DR NW
ALBUQUERQUE NM 87114

SHANGLER ANTHONY M
8408 CEDAR CREEK PL NW
ALBUQUERQUE NM 87120

MANZANARES MONICA M &
WILLIAMSON KATHRYN
6404 ALOE RD NW
ALBUQUERQUE NM 87120

MORGAN JEFFREY S & LISA C
2308 ARROYO FALLS ST NW
ALBUQUERQUE NM 87120-3267

PRICE TRISTAN A & PRICE TIMOTHY D
4901 BUTTE PL NW
ALBUQUERQUE NM 87120-4442

MARTINEZ VALERIE F & RUDY M
2436 PUEBLO BONITO CT NW
ALBUQUERQUE NM 87104-1945

SHELBY TERRY D
5304 SUR VISTA RD NW
ALBUQUERQUE NM 87114

KASSAM LAND ACQUISITIONS 4 LLC C/O
LEGACY HOSPITALITY LLC
5051 JOURNAL CENTER BLVD NE SUITE
500
ALBUQUERQUE NM 87109-5915

HANDS LEANNE M
7005 GRANGE AVE NW
ALBUQUERQUE NM 87120-3518

STATE OF NEW MEXICO
PO BOX 1293
ALBUQUERQUE NM 87103-1293

ARAGON ALESANDRO & RAMONITA V
7428 PRIMROSE DR NW
ALBUQUERQUE NM 87120-5217

BRYAN KERRY & SARA TRUSTEES BRYAN
RVT
2221 VENADA RD NE
ALBUQUERQUE NM 87114

PHAM DENISE
7305 WILLIAMSBURG RD NW
ALBUQUERQUE NM 87114

RODRIGUEZ PHILIP
6340 CAMINO DE PAZ RD NW
ALBUQUERQUE NM 87120-4284

TAYLOR STEPHEN
11721 ORLEANS CIR
COMMERCE CITY CO 80022-9669

BUSSARD THOMAS A III
276 ORIENTE ST
DALY CITY CA 94014

CORDOVA ROBERT D
4937 QUAIL RIDGE DR NW
ALBUQUERQUE NM 87114-4353

RADASKY WILLIAM A & ARLENE
597 S HIDDENWOOD LN
EAGLE ID 83616-4885

NUNEZ THOMAS J
7315 CIENEGA RD NW
ALBUQUERQUE NM 87120-4210

MARWAN KHALID H & CHRISTINA L
6500 CANAVIO PL NW
ALBUQUERQUE NM 87120-7033

BARAJAS ABBY F
7100 HEARTHSTONE RD NW
ALBUQUERQUE NM 87114-4583

POLANIA VICTORIA ALICIA & ALEJANDRO
REINIERE
7316 FOXFORD AVE NW
ALBUQUERQUE NM 87120-3544

NGUYEN MY & TOAN
4177 E 139TH DR
THORNTON CO 80602-7041

DELEON DIANNE
9328 ALLEGIANCE ST NW
ALBUQUERQUE NM 87114

NORTHWEST LAND COMPANY ATTN:
ALAN & RUTH IVENER TRUSTEES
9900 DESERT MOUNTAIN RD NE
ALBUQUERQUE NM 87122-3901

STANLEY DAWN M & MANKEY BRIAN L
4822 BUTTERFIELD TRL NW
ALBUQUERQUE NM 87120-2853

UNITED STATES OF AMERICA
PETROGLYPH NATIONAL MONUMENT
6001 UNSER BLVD NW
ALBUQUERQUE NM 87120

TUTTLE FRANCES J
7919 MINGE RD NW
ALBUQUERQUE NM 87120-5633

COOPER JANE S & DOUG
5612 KIMBERLITE DR NW
ALBUQUERQUE NM 87120-3197

ALEXANDER GARY W & DONNA
PO BOX 6613
ALBUQUERQUE NM 87197-6613

CARD DAVID W & EILEEN C
9723 CASSIDY DR NW
ALBUQUERQUE NM 87114

STORY ROCK HOMEOWNERS
ASSOCIATION ATTN: CANYON
GATE/BRANDY MARR
8500 JEFFERSON ST NE SUITE B
ALBUQUERQUE NM 87113-1884

PERALTA THOMAS L & MARY LOU R CO-
TRUSTEES PERALTA RVT
8201 CAMINO PAISANO NW
ALBUQUERQUE NM 87120-5918

KHATAM JAIMIE T
5539 EDIE PL NW
ALBUQUERQUE NM 87114-4613

WIEGMANN JAMES A & ANITA
TRUSTEES WIEGMANN LVT
12119 CAMELOT PL NE
ALBUQUERQUE NM 87122-4318

DOW ROBERT M & DITA L
7301 GRANGE AVE NW
ALBUQUERQUE NM 87120-3524

DAVIS JERRY L TRUSTEE DAVIS RVL T
4931 QUIAL RIDGE DR NW
ALBUQUERQUE NM 87114-4353

CURRY KENT G
7121 SETTLEMENT WAY NW
ALBUQUERQUE NM 87120-2926

HURON JAMES A & ADELE M
5905 PAINTED PONY DR NW
ALBUQUERQUE NM 87120-4813

HARRIS WILLIAM F & GARNETH M
2519 PARKWEST DR NW
ALBUQUERQUE NM 87120

MONDRAGON LOUISA
3523 RUNNING BIRD CT NW
ALBUQUERQUE NM 87120

ALDRICH ABBY L
2505 PARKWEST DR NW
ALBUQUERQUE NM 87120-6504

RICHARDSON ROY JR & KAREN J
6012 BRAHMA DR NW
ALBUQUERQUE NM 87120

SANCHEZ IDA M
5305 TAMARIZ DR NW
ALBUQUERQUE NM 87120

LUCERO SARAH J
6428 MICHELANGELO LN NW
ALBUQUERQUE NM 87114-5018

HOFFMAN JASON L & KIM M
6309 PETIRROJO RD NW
ALBUQUERQUE NM 87120-7021

SANCHEZ CONNIE M
5720 JESSICA CT NW
ALBUQUERQUE NM 87120-3320

MILLIGAN CHARLES J JR & BATES
JEANNE M
6901 RIM ROCK CIR NW
ALBUQUERQUE NM 87120-3196

WHITE DAVID G
6904 BOCA NEGRA PL NW
ALBUQUERQUE NM 87120-1359

WRIGHT LEE
9720 CALLE CHAMISA DR NW
ALBUQUERQUE NM 87114-7201

REBER TODD E
7037 SNAPDRAGON RD NW
ALBUQUERQUE NM 87120

MARSICO MONIQUE & PREMDAS
VELMAN
5304 ROANOKE AVE NW
ALBUQUERQUE NM 87120-4544

PADILLA RVT
1605 CAMINO ROSARIO NW
ALBUQUERQUE NM 87107-2618

ALTER NATHAN & VANESSA
7139 LAS NUTRIAS RD NW
ALBUQUERQUE NM 87114

PEREZ CHRISTOPHER M
5225 BOGART ST NW
ALBUQUERQUE NM 87120

WEISS STEVEN W & LAURIE S
5609 POPO DR NW
ALBUQUERQUE NM 87120

BOONE MYRON & RITA
5312 CHEYENNE CT NW
ALBUQUERQUE NM 87120

MCCLOUD KENT & BAILEY JAMES
8805 COAL BANK ST NW
ALBUQUERQUE NM 87114-6456

BAUER DALE GENE & BAUER EDITH LEE
4905 WAGON MOUND TRL NW
ALBUQUERQUE NM 87120-2869

BALDERAS MARY CARMEN CHAVARRIA
5021 CHAPLIN ST NW
ALBUQUERQUE NM 87120-4429

GREENE MITCHAELE LEE & TAPIA
CASSANDRA
5412 TERRITORIAL RD NW
ALBUQUERQUE NM 87120-2941

URBAN MARY JANE
5201 SOONER TRL NW
ALBUQUERQUE NM 87120-2952

ABQ CREST LLC
8100 WYOMING BLVD NE SUITE M4 218
ALBUQUERQUE NM 87113

MASCARENAS BARBARA T & MICHAEL D
6356 CAMINO DE PAZ RD NW
ALBUQUERQUE NM 87120-4284

CITY OF ALBUQUERQUE
PO BOX 1293
ALBUQUERQUE NM 87103-2248

VIGIL DION & LORENA
3800 ROCK DAISY CT NW
ALBUQUERQUE NM 87120-4116

MORGAN LON W & SANDRA A
4900 SUNDANCE TRL NW
ALBUQUERQUE NM 87120-2849

GOLSON ADAM LOUIS & RITTER-
GOLSON TRACY LYNN
7138 SETTLEMENT WAY NW
ALBUQUERQUE NM 87120-2927

CONSOLA JAMES A & CYNTHIA L
5906 OPEN SKY DR NW
ALBUQUERQUE NM 87120-3004

POWELL AMANDA M & SALVADOR S
9304 BATTLE CREEK TRL NW
ALBUQUERQUE NM 87114-0000

WHALEN SUSAN & STEPHEN
6004 TESUQUE DR NW
ALBUQUERQUE NM 87120-4828

GONZALES ERNEST & PORFIRIA GONZLES
LLC--E
1800 ALGODONES CT NE
ALBUQUERQUE NM 87112-3502

ELLIOTT CATHERINE M
8104 CEDAR CREEK DR NW
ALBUQUERQUE NM 87120

LUCERO KAREN & CARL
8009 ESCARPMENT AVE NW
ALBUQUERQUE NM 87120

TRAILS COMMUNITY ASSOCIATION (THE)
7007 JEFFERSON BLVD NE SUITE A
ALBUQUERQUE NM 87109

ROBERTSON DANIEL
5804 MAFRAQ AVE NW
ALBUQUERQUE NM 87114-6070

VASQUEZ RAQUEL & VICTOR G
8715 SANDWATER RD NW
ALBUQUERQUE NM 87120-3246

LEE BYUNG H & MYUNG S TRUSTEES LEE
RVT
7228 TREE LINE AVE NW
ALBUQUERQUE NM 87114-4571

CESSOP BRIAN MICHAEL
8601 MESA TOP RD NW
ALBUQUERQUE NM 87120-4311

HERNANDEZ FRANK J
22581/2 241ST ST
LOMITA CA 90717-1063

TUCKER WILLIAM R & NICOLE S
3524 RUNNING BIRD CT NW
ALBUQUERQUE NM 87120

MCGREGOR KENNETH & LIAS VERONICA
TRUSTEES MCGREGOR & LISA 2022 RVT
749 CARDONA AVE
CHULA VISTA CA 91910-7819

CITY OF ALBUQUERQUE
PO BOX 1293
ALBUQUERQUE NM 87103-2248

HECHAVARRIA RAFAEL & VERONICA E
6909 KAYSER MILL RD NW
ALBUQUERQUE NM 87114

GARCIA LARRY G & THERESA T
6513 KATSON AVE NE
ALBUQUERQUE NM 87109-1921

REGENSBERG STANLEY D & LINDA S
TRUSTEES S & L RVT
2964 PAINTBRUSH WAY
MONTROSE CO 81401-7655

PINALES CRUZ & ROYBAL BRENDA
6512 KIMMICK DR NW
ALBUQUERQUE NM 87120-6604

CHAVEZ ANDRES F & ELENA D
8623 SILK TASSEL RD NW
ALBUQUERQUE NM 87120-4322

GONZALES ADRIAN
5608 BALD EAGLE RD NW
ALBUQUERQUE NM 87114

SARMIENTO FRANCISCO & GENEVA
5921 PRAIRIE NIGHT LN NW
ALBUQUERQUE NM 87120-3093

QUINTANA MICHAEL A & MARY HELEN
TRUSTEES QUINTANA LVT
6816 TAMARISK PL NW
ALBUQUERQUE NM 87120-3003

ROBBINS ERIC
5609 CREGGS ST NW
ALBUQUERQUE NM 87120-3526

STEPHENSON KAITLYN J
4936 BUTTE PL NW
ALBUQUERQUE NM 87120-4400

4933 BLACK DRIVE LLC
4933 BLACK DR NW
ALBUQUERQUE NM 87120-4426

GRIEGO NANCY L & STEVE J
6016 SHADOW RIDGE DR NW
ALBUQUERQUE NM 87120

ARMSTRONG SCOTT & SARAH
4444 RANCHO CENTRO NW
ALBUQUERQUE NM 87120-1435

TEMPLETON VALERIE & MELINDA DOTY
5009 CORDONIZ ST NW
ALBUQUERQUE NM 87120-2051

SALINAS OMAR
705 SEABORN DR SW
ALBUQUERQUE NM 87121-8749

AYALA LORI
6311 PETIRROJO RD NW
ALBUQUERQUE NM 87120-7021

LOMELI AUGUSTIN TRUSTEE LOMELI
FAMILY TRUST
123 N SALINAS ST
SANTA BARBARA CA 93103-2827

EL-YASSIN NOURHAN & KHAN IMRAN
9315 DROLET DR NW
ALBUQUERQUE NM 87114-1341

HOCKIN BENJAMIN J & REBECCA B
8019 LAVA REACH AVE NW
ALBUQUERQUE NM 87120-6531

CHAVEZ TIFFANY H & GENE
6731 METE SOL DR NW
ALBUQUERQUE NM 87120-4324

MOLINA ANDRES LEROY & MARTINEZ
MISHA ASHLEE
6936 TIJERAS CREEK RD NW
ALBUQUERQUE NM 87114-6142

PATYK SEBASTIAN & JANICE
8935 BALSAM GLADE RD NW
ALBUQUERQUE NM 87114-5985

OSTER LAURI A & SCOTT E
8415 GROUNSEL RD NW
ALBUQUERQUE NM 87120-4239

SANCHEZ ANTONIO S & MARTHA D
6352 CAMINO DE PAZ RD NW
ALBUQUERQUE NM 87120

VANDERWILT LARISSA & KREINBRINK
JUSTIN L
5308 ROANOKE AVE NW
ALBUQUERQUE NM 87120-4544

CITY OF ALBUQUERQUE
PO BOX 1293
ALBUQUERQUE NM 87103-2248

ROBERTS WILLIAM & LAURA
6204 CHIMAYO DR NW
ALBUQUERQUE NM 87120

DELATORRE ROBERTO & KARLA R
7425 SUNROSE DR NW
ALBUQUERQUE NM 87120-2700

QUINTANA CHRIS L
1601 20TH AVE SE
RIO RANCHO NM 87124-1842

MORGAN DEBRA LYNN
7207 MONTANO RD NW
ALBUQUERQUE NM 87120

TAYLOR TANNA
4512 WAYNESBORO RD NW
ALBUQUERQUE NM 87120-3823

CITY OF ALBUQUERQUE
PO BOX 2248
ALBUQUERQUE NM 87103-2248

CITY OF ALBUQUERQUE
PO BOX 1293
ALBUQUERQUE NM 87103-2248

STATE OF NM EMNR DEPT OF OFFICE OF
SECY BLDG-PINON C/O FACILITY MGMT
DIV
PO BOX 6850
SANTA FE NM 87502-6850

CHAVEZ SALLY C
5712 FAIRFAX DR NW
ALBUQUERQUE NM 87114-4917

WOLFERT TRACEY & WOLFERT LELA
BELLE
7000 BANGOR AVE NW
ALBUQUERQUE NM 87120

ULIBARRI ANTHONY
7204 HEARTH DR NW
ALBUQUERQUE NM 87120-2922

BENAVIDEZ PEARL M
3228 RUNNING BIRD PL NW
ALBUQUERQUE NM 87120-3662

MARQUEZ STEPHANIE Y & LOPEZJOSE A
8016 CLIFFVIEW AVE NW
ALBUQUERQUE NM 87120-6551

JOHNSON JOSEPH
8309 MESA TOP RD NW
ALBUQUERQUE NM 87120-3780

STONE ROBERT J
6705 VISTA DEL SOL DR NW
ALBUQUERQUE NM 87120-3798

COLEMAN KEITH EDWARD &
GWENDELYN JOY TR COLEMAN RVT
5001 STARFIRE PL NW
ALBUQUERQUE NM 87120-2010

CHAVEZ JOHN E & LORETTA L
7536 DEERFIELD RD NW
ALBUQUERQUE NM 87120-4534

BINDRA RUPINDER S & GURPREET K &
MONTROYA ERNEST P TRUSTEE
MONTROYA RVT
606 S OLIVE ST SUITE 1950
LOS ANGELES CA 90014-1623

LAWLOR NADINE E & REDAE MAKONEN
4905 MIKELL CT NW
ALBUQUERQUE NM 87114-5763

MONTROYA VICTOR L & VIRGINIA V
6443 CAMINO DE PAZ RD NW
ALBUQUERQUE NM 87120-4282

MCDONALD MATT TR 5301 VICKSBURG
DR TRUST
2500 PARKWAY AVE NE
RIO RANCHO NM 87144-0950

CITY OF ALBUQUERQUE
PO BOX 2248
ALBUQUERQUE NM 87103-2248

CHAVEZ ARTHUR W II & RENEE D
4901 SHERRY ANN RD NW
ALBUQUERQUE NM 87114-5765

MOSIMANN SHANNON K
9319 DROLET DR NW
ALBUQUERQUE NM 87114-1341

ANAYA MARCOS R & TARA J
9209 DROLET DR NW
ALBUQUERQUE NM 87114-1342

CITY OF ALBUQUERQUE
PO BOX 2248
ALBUQUERQUE NM 87103-2248

CHAVEZ ELIAS P & MONICA M
9319 JAMESON ST NW
ALBUQUERQUE NM 87114-4552

GEORGE ROBERT LEE JR & SANDRA K
2057 CLEARWATER LP NE
RIO RANCHO NM 87144

COLUCCI ANTHONY J & JOYCE A
PO BOX 65056
ALBUQUERQUE NM 87193

BARB JAMES M
9301 JILL PATRICIA ST NW
ALBUQUERQUE NM 87114-5706

CORDOVA CHARLES P
9308 JILL PATRICIA ST NW
ALBUQUERQUE NM 87114-5703

BACA SHARON
4937 BLACK DR NW
ALBUQUERQUE NM 87120-4426

TRUJILLO DEBRA V
6233 DELLYNE AVE NW
ALBUQUERQUE NM 87120-2029

SALAZAR FLORA
6423 SANTO DOMINGO ST NW
ALBUQUERQUE NM 87120

TRAN OLIVER L
6309 ORFEO TRL NW
ALBUQUERQUE NM 87114-5266

MARTINEZ VICTOR L & NATALIE C
8119 SADDLEBROOK AVE NW
ALBUQUERQUE NM 87120-6511

HIRT MATTHEW A & TERESA
6805 VISTA DEL SOL NW
ALBUQUERQUE NM 87120

MARTINEZ EDWARD J & PATRICIA V
7304 MAYO ST NW
ALBUQUERQUE NM 87120-3573

SPANN CHARLES LANG & SPANN CAROL
LIONNE
3103 CAMINO CEPILLO NW
ALBUQUERQUE NM 87107-2959

ABEDRABBO-HUGHES LORENA
2900 MONUMENT DR NW
ALBUQUERQUE NM 87120

FONES HELEN KATHRYN & NORMAN F
2219 PARKWEST DR NW
ALBUQUERQUE NM 87120-3659

TANKLAGE FAMILY PARTNERSHIP III
ATTN: DENNIS G WAGSTAFFE
1025 TANKLAGE RD SUITE A
SAN CARLOS CA 94070-3230

CHAVEZ GEORGE A & HELEN J
4920 MARNA LYNN AVE NW
ALBUQUERQUE NM 87114-5711

BEDROCK INVESTORS LIMITED C/O
CENTERFIRE PROPERTY CO
1509 HARVARD CT NE
ALBUQUERQUE NM 87106-3712

BENNETT JOANNA C
4909 WAGONMOUND TRL NW
ALBUQUERQUE NM 87120-2869

WILLIS DORIS D
7404 PAINTED PONY TRL NW
ALBUQUERQUE NM 87120-3095

LUCERO JOE C
6505 CONRAD AVE NW
ALBUQUERQUE NM 87120

GRADO ADRIANNA G
5134 HATTIESBURG AVE NW
ALBUQUERQUE NM 87120-4518

GARCIA JULIAN I & MAESTAS-GARCIA
GLORIA J
6705 MARIPOSA PL NW
ALBUQUERQUE NM 87120-3069

VERING DEBBIE & BAISDEN LAROY
7500 RICHMOND HILL RD NW
ALBUQUERQUE NM 87120-4552

ESQUIBEL CHARLES M & TERRI L
2215 MARGARET DR
BOSQUE FARMS NM 87068-9373

BARRERAS EDWARD JOSEPH & JANICE
LEE
5105 VICKSBURG DR NW
ALBUQUERQUE NM 87120-4516

MUNOZ-GOMEZ ANDY J
2608 ANGEL DR NW
ALBUQUERQUE NM 87120-1456

SANDOVAL ANTHONY MICHAEL &
MEGAN MARIE
8512 WILD DUNES RD NW
ALBUQUERQUE NM 87120-4312

BIEHL STEVEN R & LEFEBRE-BIEHL
SUZANNE M TR BIEHL LVT
6156 AGATE AVE NW
ALBUQUERQUE NM 87120-3035

SEALY FLOYD E & SMITH-SEALY REBECCA
8408 FRONT ROYAL CT NW
ALBUQUERQUE NM 87120-3860

CORONA MIGUEL M JR
5612 RED RIVER RD NW
ALBUQUERQUE NM 87114-6094

BELLEVUE JOEL A
9600 SUN DANCER DR NW
ALBUQUERQUE NM 87114-6089

KOESTER MAXINE U & FLEMING BETTY A
8801 TIA CHRISTINA DR NW
ALBUQUERQUE NM 87120

UNITED STATES OF AMERICA C/O
PETROGLYPH NATL MONUMENT
6001 UNSER BLVD NW
ALBUQUERQUE NM 87120-2069

JUSTICE MICHELE E
4812 WELLSBURG AVE NW
ALBUQUERQUE NM 87120-3814

RUSS JEFFREY LARNELL
6215 SONORA AVE NW
ALBUQUERQUE NM 87120-3090

KASSA JOE M & ALICIA S
5609 KIMBERLITE DR NW
ALBUQUERQUE NM 87120

RUIZ DEVELOPMENT LC
PO BOX 66960
ALBUQUERQUE NM 87193-6960

MOORE BARBARA A
2604 LAVA BLUFF DR NW
ALBUQUERQUE NM 87120

STATE OF NEW MEXICO STATE LAND
OFFICE ATTN: FACILITY MANAGEMENT
DIVISION
PO BOX 6850
SANTA FE NM 87502-6850

CITY OF ALBUQUERQUE
PO BOX 1293
ALBUQUERQUE NM 87103

MARTINEZ THOMAS W & BARBARA G
7453 STAGHORN DR NW
ALBUQUERQUE NM 87120-3019

SMITH GLORIA A
6725 TESUQUE DR NW
ALBUQUERQUE NM 87120-4805

KAMRADT ANTHONY K & TERESA M
7573 RICHMOND HILL RD NW
ALBUQUERQUE NM 87120-4558

SZYMANSKI R&C PROPERTIES LLC
1630 CEREZA DR SE
RIO RANCHO NM 87124-2996

MARQUEZ JOSEPHINE G
2216 BROOKSTONE DR NW
ALBUQUERQUE NM 87120

STEPHENSON KAREN L
8019 SADDLEBROOK AVE NW
ALBUQUERQUE NM 87120-6512

GRIEGO JEREMIAH S & SANDRA C
8405 ESTATES DR NE
ALBUQUERQUE NM 87122-2644

ROMERO LEO M & KATRINA B TRUSTEES
ROMERO RVT
6220 WILD ONION AVE NW
ALBUQUERQUE NM 87114-5939

PATO DAVID & MICHELLE
10450 WILSHIRE AVE NE
ALBUQUERQUE NM 87122-3034

TRAILS COMMUNITY ASSOCIATION INC
7023 TREE LINE AVE AVE NW
ALBUQUERQUE NM 87114-5971

MADER EDWARD J & JEANEAN P
8009 MAUNA LOA DR NW
ALBUQUERQUE NM 87120

HARRIS MARY JO & JOHNSON ERIC C
5044 MARTIN PL NW
ALBUQUERQUE NM 87114-4319

FERNANDEZ YOLANDA EVELYN
4412 CLIFF BASE DR NW
ALBUQUERQUE NM 87120-1301

HENRIE GEORGE MARSHALL & SANDRA J
TRUSTEES HENRIE LVT
6012 SHADOW RIDGE DR NW
ALBUQUERQUE NM 87120-2178

TILAM LLC
PO BOX 65423
ALBUQUERQUE NM 87193-5423

JENKINS SAM S JR & ALICIA A
4920 WELLSBURG NW
ALBUQUERQUE NM 87120

PACE KEVIN & RIGGS EVA
7119 ALAMILLO RD NW
ALBUQUERQUE NM 87114-5930

ROTH PHYLICIA M
7004 TIJERAS CREEK RD NW
ALBUQUERQUE NM 87114

ARANDA SIXTO R & MARIA E SAIZ-
ARANDA
4420 WESTRIDGE CT NW
ALBUQUERQUE NM 87114

DIGLIO MARC
7319 KEEL AVE NW
ALBUQUERQUE NM 87120

CITY OF ALBUQUERQUE
PO BOX 1293
ALBUQUERQUE NM 87103-2248

UNITED STATES OF AMERICA
PETROGLYPH NATL MONUMENT
6001 UNSER BLVD NW
ALBUQUERQUE NM 87120

MINEY RAYMOND P
7000 SW VERMONT CT APT 401
PORTLAND OR 97223-7567

PORTSCHELLER ROSS
6715 CONRAD AVE NW
ALBUQUERQUE NM 87120-4453

KIPP SHELDON O
4700 SUNDANCE TRL NW
ALBUQUERQUE NM 87120-2871

BLACKMON JOSHUA W
4708 SUNDANCE TRL NW
ALBUQUERQUE NM 87120-2871

BATALLA VICTOR
9701 CONE FLOWER DR NW
ALBUQUERQUE NM 87114-3441

M & F ABQ REAL ESTATE INVESTMENT
INC
3228 ISLETA BLVD SW
ALBUQUERQUE NM 87105-5833

BROWN TIMOTHY J & CHRISTINA M
TRUSTEES BROWN TRUST
10047 LOS CANSADOS RD NW
ALBUQUERQUE NM 87114-1919

MANZANARES AARON M
6201 EVESHAM RD NW
ALBUQUERQUE NM 87120-6202

REYES DAVID A & BRENDA A
1200 JACKSON ST SE
ALBUQUERQUE NM 87108-4513

LUJAN JOANNE E
9923 BRADFORD PL NW
ALBUQUERQUE NM 87114-2150

LOPEZ LEANDRO M & RUTH E
6001 SONORA AVE NW
ALBUQUERQUE NM 87120-4812

ALLEN MEGAN
4900 SUMMERSVILLE DR NW
ALBUQUERQUE NM 87120-3830

MARTINEZ LEVI G & VIOLA C
4828 PETRA POINTE CIR NW
ALBUQUERQUE NM 87120-4961

CHRISTIANSSEN MORLEY & LISA M
6420 CALEY AVE NW
ALBUQUERQUE NM 87120

JACKSON DORIS R
1305 EVELYN CT NE
ALBUQUERQUE NM 87112-4629

LSF9 MASTER PARTICIPATION TRUST
ATTN: HUDSON HOMES MANAGEMENT
LLC
3701 REGENT BLVD SUITE 200
IRVING TX 75063-2296

VENTANA RANCH COMMUNITY ASSOC
C/O HOAMCO
PO BOX 67590
ALBUQUERQUE NM 87193

MONTOYA ROSALINDA M
8016 BASALT AVE NW
ALBUQUERQUE NM 87120-6534

DIMAGGIO DEAN WILLIAM & DEBRA
SUE
4915 ROCKCRESS DR NW
ALBUQUERQUE NM 87120-4107

MONTECITO ESTATES COMMUNITY
ASSOC INC ATTN: ASSOCIA CANYON
GATE
PO BOX 93488
ALBUQUERQUE NM 87199-3488

FERRINI REBECCA L & JEFFERY L KLEIN
10344 SPRUCE GROVE AVE
SAN DIEGO CA 92131

TAFOYA ADRIAN J & ANTOINETTE A
PO BOX 92513
ALBUQUERQUE NM 87199-2513

ROYBAL GLEN & ELIA
6520 SUN VIEW DR NW
ALBUQUERQUE NM 87120-4837

BURNS JENNIE
7209 WILLIAMSBURG RD NW
ALBUQUERQUE NM 87114-4554

KASKALLA DURAN G & TANA O
8305 CHILTE PINE RD NW
ALBUQUERQUE NM 87120

BROOKS NATHAN
6905 TIJERAS CREEK RD NW
ALBUQUERQUE NM 87114-6143

PAHLEVAN ASGHAR O TRUSTEE
PAHLEVAN FAMILY TRUST
5 LA VILLITA CT NE
ALBUQUERQUE NM 87112-2118

RABADI SHARIF A & SAMIA TRUSTEES
STAR TRUST
11201 SAN ANTONIO DR NE
ALBUQUERQUE NM 87122-1049

NUCE DAVID R
6405 PICARDA PL NW
ALBUQUERQUE NM 87120-7042

SMITH DOUGLAS K & BRIGID E
8028 KIBO DR NW
ALBUQUERQUE NM 87120

MOTAMEDI MINOO
PO BOX 4273
SCOTTSDALE AZ 85261-4273

CITY OF ALBUQUERQUE
PO BOX 2248
ALBUQUERQUE NM 87103-2248

WALKER ALAN & VIVIAN
422 4TH ST NE
HAZEN ND 58545-4601

SWITZER LARRY A & DEBORA E
8519 GROUNDSEL RD NW
ALBUQUERQUE NM 87120-4240

CHAVEZ MICHAEL & GAIL
4304 RANCHO GRANDE PL NW
ALBUQUERQUE NM 87120-5341

QUICK GREG
9631 SUN DANCER DR NW
ALBUQUERQUE NM 87114-6091

POLZIN MELVIN A ETUX
2850 DOMINIQUE DR
GALVESTON TX 77551-1569

RAYKOVICS MICHAEL A & DENISE A
7115 EDISON RD NW
ALBUQUERQUE NM 87114

MARTINEZ JACOB R & MARCELLA M
6460 CAMINO DE PAZ NW
ALBUQUERQUE NM 87120-4281

REED RUBY A
9515 CACHE CREEK DR NW
ALBUQUERQUE NM 87114-6104

RUNYON ELIZABETH K
6549 CLIFFROSE RD NW
ALBUQUERQUE NM 87120

FITCH WINIFRED L
5309 NORTE VISTA RD NW
ALBUQUERQUE NM 87114-4379

FELIX-MONTOYA DIANE & PEREZ-
MONTOYA OSCAR
4905 OLYMPIA RD NW
ALBUQUERQUE NM 87105-1517

FRANK GARY L
8204 CEDAR CREEK DR NW
ALBUQUERQUE NM 87120

SANDOVAL ANDREW
4700 SNAPDRAGON RD NW
ALBUQUERQUE NM 87120-2774

KIM ROBIN JIN
7609 BASIN CREEK CT NW
ALBUQUERQUE NM 87120-2815

CLOAK JOHN R III
8205 RANCHO LUCIDO NW
ALBUQUERQUE NM 87120-5831

SOTO PABLO ART & RUTH M
10512 TALLY HO NW
ALBUQUERQUE NM 87114

VIGIL FRANCISCO
3209 PAINTED ROCK DR NW
ALBUQUERQUE NM 87120

ANGUIANO JESUS MENDOZA &
TRINIDAD PALMA
8015 CLIFFVIEW AVE NW
ALBUQUERQUE NM 87120

LEYBA JOSEPH & RITA
6016 STONEY BLUFF CT NW
ALBUQUERQUE NM 87120-1663

OLIVAS CESAR & DOOR DE OLIVAS
MARIA A
37 2ND ST NE
RIO RANCHO NM 87124-0751

RABADI SHARIF A & RABADI SAMIA S
TRUSTEES OF THE STAR TRUST
11201 SAN ANTONIO DR NE
ALBUQUERQUE NM 87122-1049

WILSON DENNIS & ADRIENNE
3323 RUNNING BIRD PL NW
ALBUQUERQUE NM 87120-3690

BURMEISTER PHILLIP K & CAROL M
11629 NAMBE AVE NE
ALBUQUERQUE NM 87123

MASCARENAS LEONARD & PAULA
9016 LADRON DR NW
ALBUQUERQUE NM 87114

RENTERIA JAVIER
2216 PARKWEST DR NW
ALBUQUERQUE NM 87120

HPA III ACQUISITIONS 1 LLC
120 S RIVERSIDE PLAZA SUITE 2000
CHICAGO IL 60606-3913

DAVIS KEITH & CELESTE
8327 HAWK EYE RD NW
ALBUQUERQUE NM 87120-3788

JANCSICS GALE
8604 MESA TOP RD NW
ALBUQUERQUE NM 87120-4310

MATSUO YUKIO & MATSUO MIKI
7108 VISTA DEL SOL DR NW
ALBUQUERQUE NM 87120

BYRNE ROBIN P
5324 SUR VISTA RD NW
ALBUQUERQUE NM 87114-4357

MARTINEZ TIMOTHY A
8423 FRONT ROYAL CT NW
ALBUQUERQUE NM 87120-3860

NANCE ADREN R & KIMBERLY M
PO BOX 5004
MAGDALENA NM 87825-5004

ASHLEY LOUIS B
5201 HATTIESBURG AVE NW
ALBUQUERQUE NM 87120-4522

AZURE COREY
6745 CONRAD AVE NW
ALBUQUERQUE NM 87120-4454

CASIAS RICHARD & CHERI L OLIVAS
8015 EMERALD DR NW
ALBUQUERQUE NM 87120-3291

STATE OF NEW MEXICO STATE LAND
OFFICE ATTN: FACILITY MANAGEMENT
DIVISION
PO BOX 6850
SANTA FE NM 87502-6850

VIGIL ONESIMO C & RACHEL M TRUSTEE
VIGIL RVT
6509 JADE DR NW
ALBUQUERQUE NM 87120-3284

STATE OF NEW MEXICO SIMMS BLDG
ATTN: FACILITY MANAGEMENT DIVISION
PO BOX 6850
SANTA FE NM 87502-6850

ALLEN HEIDI & CHAD L
5808 BRAHMA DR NW
ALBUQUERQUE NM 87120

HEARD DAVID B & JOHANNE M
500 WESTOVER DR
SANFORD NC 27330-8941

NEWBERRY MITCHEL & HOLGUIN JAIME
6408 CANAVIO RD NW
ALBUQUERQUE NM 87120-7051

STELLMON JACOB A & KELLI D
4923 QUAIL RIDGE DR NW
ALBUQUERQUE NM 87114-4353

AVILA ADRIAN R
8705 SILVERADO AVE SW
ALBUQUERQUE NM 87121-5008

WARE-TROUT CATHERINE C & TROUT
LOWELL
7312 FOXFORD AVE NW
ALBUQUERQUE NM 87120

ROMERO CHERISH M
6340 BUENOS AIRES PL NW
ALBUQUERQUE NM 87120-2104

PADILLA MARIA P
6900 BOGART CT NW
ALBUQUERQUE NM 87120-3541

GONZALES DANIEL JOSEPH & RENDON
DE GONZALES REBECCA
6909 QUARTER HORSE LN NW
ALBUQUERQUE NM 87120

BOYCE SHANE & CHRISTINA
6604 TESUQUE DR NW
ALBUQUERQUE NM 87120-3055

LOPEZ ROBERT
815 VISTA HILLS DR
LAS CRUCES NM 88011-4629

KASSAM MOHAMMED & SHAMSHID
5051 JOURNAL CENTER BLVD NE SUITE
500
ALBUQUERQUE NM 87109-5915

BLACKLER WILLIAM F & NANCY R CO-
TRUSTEES BLACKLER RVT
5024 MIDNIGHT VISTA AVE NW
ALBUQUERQUE NM 87114-4373

WEST SEVENTY LLC
PO BOX 7457
ALBUQUERQUE NM 87194-7457

NGUYEN CHAU T
9405 MOGOLLON DR NW
ALBUQUERQUE NM 87114

STATE OF NEW MEXICO STATE LAND
OFFICE ATTN: FACILITY MANAGEMENT
DIVISION
PO BOX 6850
SANTA FE NM 87502-6850

WATSON ANITA R & ROBERT R
5919 SORIA AVE NW
ALBUQUERQUE NM 87114

STATE OF NEW MEXICO STATE LAND
OFFICE C/O FACILITY MANAGEMENT
DIVISION
PO BOX 6850
SANTA FE NM 87502-6850

BARRERAS MANUEL P JR
9747 CALLE CHAMISA NW
ALBUQUERQUE NM 87114-7200

BARTLEY JERRY R & ANNE M TRUSTEES
BARTLEY TRUST
5308 CHESAPEAKE RD NW
ALBUQUERQUE NM 87120-4569

SANCHEZ PATRICK L
6619 AZUELO AVE NW
ALBUQUERQUE NM 87120

CITY OF ALBUQUERQUE
PO BOX 1293
ALBUQUERQUE NM 87103

JIRON CANDIDO R JR & JUANITA R
808 CESARS PALACE DR NW
ALBUQUERQUE NM 87121-1307

CERDA ARTEMISA
225 W KELLY APT 3
PHARR TX 78577-4708

GONZALES DUBLIN M
4701 EYOTA DR NW
ALBUQUERQUE NM 87120

OTERO NATHAN J & MONICA RAE
5823 ERMEMIN AVE NW
ALBUQUERQUE NM 87114-5995

HAKES DANIEL L & ANNE F S TRUSTEES
HAKES FT
1173 CLINTON DR
EUGENE OR 97401-1855

AMAFCA
2600 PROSPECT AVE NE
ALBUQUERQUE NM 87107-1836

MULQUEEN JOYCE HARRIS
6509 LAMAR AVE NW
ALBUQUERQUE NM 87120-4213

ADAMS MARC A & EILEEN S
7915 MARIGOLD DR NW
ALBUQUERQUE NM 87120

SANDOVAL YOLANDA E
7301 FOXFORD AVE NW
ALBUQUERQUE NM 87120-3545

ALFARO PAUL L & ERICKA
6736 SEVILLE PL NW
ALBUQUERQUE NM 87120

KRENZ DIANA
6012 OPEN SKY DR NW
ALBUQUERQUE NM 87120

SCHOLD MELISSA P
4932 BUTTE PL NW
ALBUQUERQUE NM 87120-4400

GONZALES VICKY JO
2208 BROOKSTONE DR NW
ALBUQUERQUE NM 87120-8025

THOMPSON CHRISTINE & THOMPSON
RICHARD
9105 OLD MILL ST NW
ALBUQUERQUE NM 87114-5926

CORDOVA JOSEPH L & GLORIA JEAN
6104 SONORA AVE NW
ALBUQUERQUE NM 87120-3009

REICHERT DONALD E & ELLEN L
6500 CONRAD AVE NW
ALBUQUERQUE NM 87120-4464

BEDROCK GENERAL & BEDROCK
INVESTORS LTD C/O GERALD GOLD
1509 HARVARD CT NE
ALBUQUERQUE NM 87106-3712

RADZIBABA VICTOR
PO BOX 9592
ALBUQUERQUE NM 87119-9592

KAMERMAN BRETT PADRAIC TRUSTEE
KAMERMAN LVT
16371 WIMBLEDON LN
HUNTINGTON BEACH CA 92649-2188

SIZEMORE LEONARD R
7135 LAS NUTRIAS RD NW
ALBUQUERQUE NM 87114-5923

GIUDICISSI MICHAEL & SEAGRIST
MICHIO L
8336 HAWK EYE RD NW
ALBUQUERQUE NM 87120

GARCIA LEONARD C & LALA A
7004 STAGHORN DR NW
ALBUQUERQUE NM 87120-4839

YARNALL CAROL A
900 LOMA COLORADO BLVD NE APT
4230
RIO RANCHO NM 87124-6538

CITY OF ALBUQUERQUE
PO BOX 1293
ALBUQUERQUE NM 87103-2248

NORTHWEST LAND COMPANY ATTN:
ALAN & RUTH IVENER TRUSTEES
9900 DESERT MOUNTAIN RD NE
ALBUQUERQUE NM 87122-3901

ZIA TRUST INC CUSTODIAN THANH VAN
NGUYEN R/O IRA
PO BOX 30928
ALBUQUERQUE NM 87190-0928

GREEN NOELLE RENEE
6749 CONRAD AVE NW
ALBUQUERQUE NM 87120-4454

ROMERO ROSS & GALLEGOS LARRY &
ROMERO JOSE F TRUSTEE ROMERO LVT
2120 N 125TH AVE
AVONDALE AZ 85392-6512

PLATERO DANIEL J & BERNITA S
6720 CAMPFIRE LN NW
ALBUQUERQUE NM 87120-3050

HANCOCK JOHN & HANNAH CO-
TRUSTEES HANCOCK RVT
8723 TIA CHRISTINA DR NW
ALBUQUERQUE NM 87114

MCT DEVELOPMENT INC
7451 PAN AMERICAN FWY NE
ALBUQUERQUE NM 87109

CORDRAY GARY O & NICOLE L
9612 IGNACIO CT NW
ALBUQUERQUE NM 87114-4377

STATE OF NEW MEXICO ATTN: FACILITY
MANAGEMENT DIVISION
PO BOX 6850
SANTA FE NM 87502-6850

WACHS CALVIN O & RAINIE
7516 PRIMROSE DR NW
ALBUQUERQUE NM 87120

CHACON ANGELINA L
4315 CLIFF BASE DR NW
ALBUQUERQUE NM 87120

LUNA ROBERT E & MAUREEN A RVT
10025 BARRINSON DR NE
ALBUQUERQUE NM 87111-5889

PACHECO SILVANO M & HUIZAR LIZETH
612 KENTUCKY ST SE
ALBUQUERQUE NM 87108-3837

RABADI SHARIF A & RABADI SAMIA S
TRUSTEES STAR TRUST
11201 SAN ANTONIO DR NE
ALBUQUERQUE NM 87122-1049

BRISKI JACQUELYN LVT
5860 MAFRAQ AVE NW
ALBUQUERQUE NM 87114-6070

PROVENCIO DANIEL M & DESIREE R
8928 OSO CORRIDOR PL NW
ALBUQUERQUE NM 87114

BENSON STEVEN
5639 COLD CREEK AVE NW
ALBUQUERQUE NM 87114-6106

GALVAN JOSEPH I
10012 CLUB CT NW
ALBUQUERQUE NM 87114-4610

BACA ERICA & GARCIA LARISSA
8232 GO WEST RD NW
ALBUQUERQUE NM 87120-3298

PALANKI SURYAMOHAN V & PRIYA
PADMA
7824 PRIMROSE DR NW
ALBUQUERQUE NM 87120-5238

BALDRIDGE FAMILY LIMITED
PARTNERSHIP II LP
110 CYPRESS LN
COUSHATTA LA 71019

STATE OF NEW MEXICO STATE LAND
OFFICE C/O FACILITY MANAGEMENT
DIVISION
PO BOX 6850
SANTA FE NM 87502-6850

PEREA MANUEL IV
6016 STORYTELLER RD NW
ALBUQUERQUE NM 87120-1604

GRIFFIN GENE & BERNICE MARIA
6236 REDROOT ST NW
ALBUQUERQUE NM 87120-5444

O CONNOR MICHAEL R & MONICA KAY
TR O CONNOR TRUST
9609 CONEFLOWER DR NW
ALBUQUERQUE NM 87114

MATA ROLDAN A
6900 TREE LINE AVE NW
ALBUQUERQUE NM 87114

CHUPP STEPHEN M JR
1224 TIMBER HAWK TRL
CENTERVILLE OH 45458-9633

ROSOL CHRISTOPHER S
6105 ACACIA ST NW
ALBUQUERQUE NM 87120-3058

RIORDAN MARY L
PO BOX 66403
ALBUQUERQUE NM 87193-6403

REYES JOAN
9800 CASSIDY DR NW
ALBUQUERQUE NM 87114-4374

LEWIS RICHARD A & CELESTE C
5623 FOXFORD CT NW
ALBUQUERQUE NM 87120-3530

PANTOJA ISMAEL D & CAROL A
5000 JUSTIN DR NW
ALBUQUERQUE NM 87114

HORNBACK THOMAS D & VERONICA A
SILVA
2404 WESTBROOK DR NW
ALBUQUERQUE NM 87120

SHORTRIDGE ROBERT G
7036 TREE LINE AVE NW
ALBUQUERQUE NM 87114

BOUNDS LINDSAY & AARON
9312 NATIONWIDE ST NW
ALBUQUERQUE NM 87114-4557

DELELLES ANTHONY
8124 CHICORY DR NW
ALBUQUERQUE NM 87120-4287

CARBALLOSA JORGE & RODRIGUEZ
ISMARAY
8728 SPRINGHILL DR NW
ALBUQUERQUE NM 87114-6221

GADE KARLA & FOYT JENNIFER
6823 METE SOL DR NW
ALBUQUERQUE NM 87120-4326

BRIGGS JOSHUA T & HOLLY
8300 FAIRMONT DR NW
ALBUQUERQUE NM 87120-3829

VALENZUELA EDMUNDO R & SCATLIFFE
LORI A CO-TRUSTEES VALENZUELA &
SCATLIFFE RVT
6701 HIGH PLACE CT NW
ALBUQUERQUE NM 87120-3054

LIMING RONALD LEE JR & KRISTIN
MARIE SCHULTZ
5901 BROKEN ARROW LN NW
ALBUQUERQUE NM 87120-3043

GUTIERREZ LUIS C
2311 RAYMAC RD SW
ALBUQUERQUE NM 87105

HOPKINS RYAN A
30 SANDIA HAVEN DR
CEDAR CREST NM 87008-9425

BLAS MARIA S & ROKE B
9019 OLD MILL ST NW
ALBUQUERQUE NM 87114-5924

WHITE JOSEPH B & ANNA T
8200 CREEKWOOD AVE NW
ALBUQUERQUE NM 87120-6518

BARTSCH THOMAS E & FRANCES M
692 MUNCEY RD
WEST ISLIP NY 11795

HOWELL JOHNY M JR & HAYNES ALICIA
7553 RICHMOND HILL RD NW
ALBUQUERQUE NM 87120-4557

ALBUQUERQUE BERNALILLO COUNTY
WATER UTILITY AUTHORITY
PO BOX 1293
ALBUQUERQUE NM 87103-1293

FOURNIER LAWRENCE P & FOURNIER
YVETTE VIGIL
6800 TESUQUE DR NW
ALBUQUERQUE NM 87120-4810

ZIPPRICH MARY ANN
6819 OLD MESA DR NW
ALBUQUERQUE NM 87120

ARCHULETA STELLA GLORIA TRUSTEE
ARCHULETA RVLT
6719 AZUELO AVE NW
ALBUQUERQUE NM 87120-2097

OELSCHLEGEL DAVID C & TAMI A
TRUSTEES OELSCHLEGEL FAMILY TRUST
8605 HAWK EYE RD NW
ALBUQUERQUE NM 87120-4318

HERNANDEZ SARA T & ERIC
6720 TREE LINE AVE NW
ALBUQUERQUE NM 87114-6194

CARABAJAL ANDREW G & FRANCES T
9215 JILL PATRICIA ST NW
ALBUQUERQUE NM 87114-5707

GARCIA DORI & ERNESTINE
6309 PIMA PL NW
ALBUQUERQUE NM 87120-2584

SANCHEZ JEFF M
5605 CREGGS ST NW
ALBUQUERQUE NM 87120

GREENE MARIE E & MCCOLLOUGH
MARY KATHERINE
3135 MONROE ST NE
ALBUQUERQUE NM 87110-1903

ARCHULETA MIKE G & LUZ M
6704 TREELINE AVE NW
ALBUQUERQUE NM 87114

GONZALES ERIC G & MARY JANE R
6549 KEELING ST NW
ALBUQUERQUE NM 87120-3304

MAZON MARIE H
7128 ROCKCRESS CT NW
ALBUQUERQUE NM 87120

STATE OF NEW MEXICO SIMMS BLDG
ATTN: FACILITY MANAGEMENT DIVISION
PO BOX 6850
SANTA FE NM 87502-6850

CITY OF ALBUQUERQUE REAL ESTATE
OFFICE
PO BOX 1293
ALBUQUERQUE NM 87103-2248

BRANCH ERIK M
3315 RUNNING BIRD PL NW
ALBUQUERQUE NM 87120

TODD STEPHEN A
7608 WELLS FARGO TRL NW
ALBUQUERQUE NM 87120-2847

CITY OF ALBUQUERQUE
PO BOX 1293
ALBUQUERQUE NM 87103

GUTIERREZ LUKE A
5548 MANSFIELD PL NW
ALBUQUERQUE NM 87114

OCASIO ERYK & BAIER LAUREN RACHEL
6800 RUSTLER RD NW
ALBUQUERQUE NM 87120-3016

HOBSON TOMMY L & SANDRA D
6015 STORYTELLER RD NW
ALBUQUERQUE NM 87120-1658

HATCH STANLEY N & CHRISTI A
7940 VICTORIA DR NW
ALBUQUERQUE NM 87120-3275

MCCOOL SHANNON & MATISON W
9649 ASBURY CT NW
ALBUQUERQUE NM 87114-4344

MARCUM JONATHAN J & BOBBIE S
6460 HOPS CT NW
ALBUQUERQUE NM 87120-4286

DHALIWAL GURMEET K
94 EINSTEIN WAY
EAST WINDSOR NJ 08512-2540

MOLINA DAVID EDWARD
2215 BROOKSTEAD DR NW
ALBUQUERQUE NM 87120-5606

PRESS BRYAN G
7208 BANGOR AVE NW
ALBUQUERQUE NM 87120-3507

TATOM TYRE KIRK TRUSTEE LIVING
TRUST
5 PRAIRIE CREST
SANTA FE NM 87508

VIGIL ANGELICA C
1318 LOCURA RD SW
ALBUQUERQUE NM 87121-7914

DAVALOS BENITO R & BEATRICE
2600 ANGEL DR NW
ALBUQUERQUE NM 87120

SORBER GREGORY
7020 TIJERAS CREEK RD NW
ALBUQUERQUE NM 87114

BOLLES ROBERT A
9109 HIDDEN SPRINGS AVE SW
ALBUQUERQUE NM 87121-4343

CAHILL ANTONIO B & SANDRA S
8605 BOUVARDIA AVE NW
ALBUQUERQUE NM 87120-4271

ORTIZ BENJAMIN ROSS
8931 BALSAM GLADE RD NW
ALBUQUERQUE NM 87114-5985

HERRERA VICTOR
9531 SUN DANCER DR NW
ALBUQUERQUE NM 87114-6093

MARTINEZ AMOS
PO BOX 53
CERRO NM 87519

ARCHUNDE PHILLIP J & SHIRLEY A
5508 KETTLE RD NW
ALBUQUERQUE NM 87120-2955

GARCIA JOSE M & VALERIE
9833 BUCKEYE ST NW
ALBUQUERQUE NM 87114-5205

STAR TRUST (THE) C/O SHARIF RABADI
11201 SAN ANTONIO DR NE
ALBUQUERQUE NM 87122-1049

GRECO CHRISTOPHER J & ELIZABETH G
TRUSTEES C & E GRECO TRUST
6500 MOON SHADOWS DR NW
ALBUQUERQUE NM 87120

SORIANO NELSON B
14814 PEMBERLEY PASSAGE AVE
BAKERSFIELD CA 93311-8419

APODACA DANIEL C
7819 URRACA ST NW
ALBUQUERQUE NM 87120-7038

MCDERMOTT SCOT W & BECKY J
5205 MARCADAS RD NW
ALBUQUERQUE NM 87114

KUJAWSKI JOANNE & DAMIANO GUY W
7527 CERROS PL NW
ALBUQUERQUE NM 87114-3437

ARELLANES ANGELA L
6540 KEELING ST NW
ALBUQUERQUE NM 87123

SMALLWOOD SANDRA TRUSTEE
SMALLWOOD RVT
7421 PRIMROSE DR NW
ALBUQUERQUE NM 87120-5219

RAMIREZ RUDY JR & MICHELE J
7128 MOJAVE ST NW
ALBUQUERQUE NM 87120-2929

UNITED STATES OF AMERICA
PO BOX 728
SANTA FE NM 87504-0728

IRIZARI ANNAMARIA V
1548 15TH AVE SE
RIO RANCHO NM 87124-6501

NAZZARETT DANIEL MICHAEL & DANNA
8609 MOCK HEATHER RD NW
ALBUQUERQUE NM 87120-4251

MEDRANO EUGENE B & PATRICIA A
6204 BLACK RIDGE DR NW
ALBUQUERQUE NM 87120-3208

BUTTERS KIM TUBER
9415 CORSICO PL NW
ALBUQUERQUE NM 87114-3422

ORNELAS JONATHAN & ESLI ELISABET
9404 TERESINA CT NW
ALBUQUERQUE NM 87114-3637

HERRERA ASHLEY M & BRIAN M
6615 RIM ROCK CIR NW
ALBUQUERQUE NM 87120-3193

MORA ELIZABETH M
4747 N JOSEY LN 210
CARROLLTON TX 75010-4621

CORRIZ MICHELLE
7421 SANTA FE TRL NW
ALBUQUERQUE NM 87120-2822

FALLON OWEN G & LINDA S
8028 SMOKERISE AVE NW
ALBUQUERQUE NM 87120

MEYER MELANIE A
7227 JALISCO RD NW
ALBUQUERQUE NM 87114

APODACA MARK G & CHRISTINA C
8120 SMOKERISE AVE NW
ALBUQUERQUE NM 87120-6509

HPA III ACQUISITIONS 1 LLC
120 S RIVERSIDE PLAZA SUITE 2000
CHICAGO IL 60606-6995

FEGAN BARRY K & DANIELLE L
8312 WILD DUNES RD NW
ALBUQUERQUE NM 87120-3783

ABDULLA WALA
8336 MILLSTREAM PL NW
ALBUQUERQUE NM 87120-5610

SUNSHINE ABQ REAL ESTATE
INVESTMENT LLC
3228 ISLETA BLVD SW
ALBUQUERQUE NM 87105-5833

HETTICK TODD R & MARY KAY
6721 RUSTLER CT NW
ALBUQUERQUE NM 87120

PADILLA JEROME
8114 CAMINO PAISANO NW
ALBUQUERQUE NM 87120-5914

MEDINA ANDREW
7100 CROSSWINDS TRL NW
ALBUQUERQUE NM 87114-4577

AGUIRRE BILL E & YOLANDA
7401 PECOS TRL NW
ALBUQUERQUE NM 87120-2829

KLATTENHOFF SHAWN H & VICKIE L
5216 CHESAPEAKE RD NW
ALBUQUERQUE NM 87120-4521

COPACABANA LLC
9501 RIVERDALE LN NW
ALBUQUERQUE NM 87114-5966

SANCHEZ-LITTLE DEBBIE
5409 BOGART ST NW
ALBUQUERQUE NM 87120

CITY OF ALBUQUERQUE
PO BOX 1293
ALBUQUERQUE NM 87103

BROOKS PAULA D
8628 CHILTE PINE RD NW
ALBUQUERQUE NM 87120-4260

LEPPKE INVESTMENTS
510 CAMINO ESPANOL NW
ALBUQUERQUE NM 87107-5815

CAMPOS JULIO C & PAMELA
6401 PETIRROJO RD NW
ALBUQUERQUE NM 87120-7020

PINA STEPHEN
7215 FOXFORD AVE NW
ALBUQUERQUE NM 87120-3543

GILBERT MITCHELL C & KNAPP DIANA
6436 MOJAVE ST NW
ALBUQUERQUE NM 87120-4826

HARDWICK LAWRENCE PAUL TRUSTEE
TRUST A UNDER HARDWICK RVT
7509 THORNWOOD DR NW
ALBUQUERQUE NM 87120-4549

BURLEY HANSEL
5015 MIDNIGHT VISTA AVE NW
ALBUQUERQUE NM 87114-4380

REYES MARY J
4701 SUNDANCE TRL NW
ALBUQUERQUE NM 87120-2872

RAEL LEROY G & ANGELA P
5309 TAMARIZ DR NW
ALBUQUERQUE NM 87120

KULINOVICH TINA
5836 MAFRAQ AVE NW
ALBUQUERQUE NM 87114-6070

VELASQUEZ CANDY L
20044 N 13TH DR
PHOENIX AZ 85027-4344

GALLEGOS ANGELICA N
6824 LAVA ROCK DR NW
ALBUQUERQUE NM 87120-3789

CITY OF ALBUQUERQUE C/O FACILITY
MANAGEMENT DIVISION
PO BOX 6850
SANTA FE NM 87502-6850

LOFRESE KEVIN A & VANESSA D
7209 TREE LINE AVE NW
ALBUQUERQUE NM 87114-4572

HENNIE MONICA S
6827 METE SOL DR NW
ALBUQUERQUE NM 87120-4326

CITY OF ALBUQUERQUE
PO BOX 1293
ALBUQUERQUE NM 87103-2248

BOYER CECILIA M
8120 CHICORY DR NW
ALBUQUERQUE NM 87120

WROE SANDY
5601 COLD CREEK AVE NW
ALBUQUERQUE NM 87114-6106

GRAJEDA CYNTHIA
8424 HAWK EYE RD NW
ALBUQUERQUE NM 87120-3792

SANCHEZ TONY R JR & DORIS L
4615 CATTELYA RD NW
ALBUQUERQUE NM 87120

WEST DAVID E & DIANA MAY
4508 MARTINSBURG RD NW
ALBUQUERQUE NM 87120-3857

ANDERSON KAREN S & MICHAEL DALE
5612 COLD CREEK AVE NW
ALBUQUERQUE NM 87114

SALISBURY MARK W & JOAN H
1420 RICE CREEK RD NE
MINNEAPOLIS MN 55432

STATE OF NEW MEXICO STATE LAND
OFFICE ATTN: FACILITY MANAGEMENT
DIVISION
PO BOX 6850
SANTA FE NM 87502-6850

R & G HEALTHCARE PROPERTIES LLC
7612 RIO PENASCO CT NW
ALBUQUERQUE NM 87120

KELLY COLIN M & KATHRYN G
8504 BOUVARDIA AVE NW
ALBUQUERQUE NM 87120-4268

APODACA JOHNNY R & CHRISTINA F
9535 SUN DANCER DR NW
ALBUQUERQUE NM 87114

MARTINEZ ANTONIO S & MARY ALICE
5509 CATALONIA CT NW
ALBUQUERQUE NM 87114

SONG XIAO HUI & WINGATE NATHAN
8320 HILLSBORO CT NW
ALBUQUERQUE NM 87120-3871

KASSEM MARWA KHALED
6900 HUERTO AVE NW
ALBUQUERQUE NM 87120-4041

CITY OF ALBUQUERQUE REAL ESTATE
OFFICE
PO BOX 1293
ALBUQUERQUE NM 87103-2248

TORRES ANGEL & PATRICIA A TRUSTEES
TORRES RVT
6024 SHADOW RIDGE DR NW
ALBUQUERQUE NM 87120-2178

DELARA KATHLEEN D
6405 JA CT NW
ALBUQUERQUE NM 87120-4435

TELLER RAE LYNN
2220 WESTFIELD ST
BRISTOL VA 24201-2331

SEMERE RUTA
8320 HAWK EYE RD NW
ALBUQUERQUE NM 87120-3791

HILL ROBERT EVAN & SVETLANA P
10431 CHAPARRO DR NW
ALBUQUERQUE NM 87114-5650

ROLLINS SCOTT P
5835 ERMEMIN AVE NW
ALBUQUERQUE NM 87114-5995

DAVISON DAVID A III & JO D
6409 POJOAQUE DR NW
ALBUQUERQUE NM 87120-2140

JACQUES-MARTINEZ ANGELIQUE J
6714 CAMPFIRE LN NW
ALBUQUERQUE NM 87120-3050

ARCHULETA DAVID G & SANDRA L
4900 SHELLY ROSE RD NW
ALBUQUERQUE NM 87120

DIERKS QUENTIN J & SANDRA E
4508 CUMBERLAND RD NW
ALBUQUERQUE NM 87120-3855

CARTER DANIELLE & CARTER MADELINE
7815 SUNROSE DR NW
ALBUQUERQUE NM 87120-5253

FRICK JOSH & ERIN
7504 PRIMROSE DR NW
ALBUQUERQUE NM 87120-5242

BENHAM JIMMY D
5717 JESSICA CT NW
ALBUQUERQUE NM 87120-3320

KING KEITH E & CHAVEZ JENNA ROSE
4953 ROSEMARY DR NW
ALBUQUERQUE NM 87120-4174

CHAVEZ CASSANDRA
6504 CONRAD AVE NW
ALBUQUERQUE NM 87120-4464

KIMBRELL WILLIAM R & ELSA I
6200 BLACK RIDGE DR NW
ALBUQUERQUE NM 87120

GIL VIRGILIO SERGIO SR TRUSTEE
VIRJAIRAI RVLTL
6506 CALLE REDONDA NW
ALBUQUERQUE NM 87120-2728

KIE BIANCA & VALENTINO
6423 BELLINI LN NW
ALBUQUERQUE NM 87114-5272

UNITED STATES OF AMERICA C/O
PETROGLYPH NATL MONUMENT
6001 UNSER BLVD NW
ALBUQUERQUE NM 87120-2069

CONTIS NICHOLISA
5180 AVENIDA HACIENDA
TARZANA CA 91356

CITY OF ALBUQUERQUE
PO BOX 1293
ALBUQUERQUE NM 87103-2248

HOMANICK DAVID
7128 TESUQUE DR NW
ALBUQUERQUE NM 87120-3071

BADER BRIAN J & VICTORIA ELENES
7525 RICHMOND HILL RD NW
ALBUQUERQUE NM 87120-4553

KIRCHGESSNER JAMISEN R & ZACHARY
W
6225 PICTURE ROCK PL NW
ALBUQUERQUE NM 87120-2579

QUINTANA LARRY D & ELIZABETH A
PO BOX 4073
ESPANOLA NM 87533-4073

COOPER MORLEY P & NEALANN
6333 SANTO DOMINGO NW
ALBUQUERQUE NM 87120

MONDRAGON FERNANDO I
6609 LAMAR AVE NW
ALBUQUERQUE NM 87120-3558

UNITED STATES OF AMERICA
PO BOX 728
SANTA FE NM 87504-0728

TUCKER DONALD R & NORETHA N
7118 GRANGE AVE NW
ALBUQUERQUE NM 87120

KNOX KIMBERLY
6105 WHITEMAN DR NW
ALBUQUERQUE NM 87120-2194

ORTIZ ROBERT III
7521 PRIMROSE DR NW
ALBUQUERQUE NM 87120-5243

SERLIN ALAN J & BONNIE H
7600 BASIN CREEK CT NW
ALBUQUERQUE NM 87120-2815

VARELA DAN F & IRENE Y
8701 SANDWATER RD NW
ALBUQUERQUE NM 87120

WHITE BARBARA A
8312 MESA TOP RD NW
ALBUQUERQUE NM 87120

RODGERS LARRY A & MELODY L
6451 KOLA CT NW
ALBUQUERQUE NM 87120-4285

BUSHNELL KRISTIN A
7208 CIENEGA RD NW
ALBUQUERQUE NM 87120-4200

DAO NGOC THUY
7777 CENTER AVE SUITE 180
HUNTINGTON BEACH CA 92647

RABADI SHARIF A & SAMIA CO-
TRUSTEES STAR TRUST
11201 SAN ANTONIO DR NE
ALBUQUERQUE NM 87122-1049

FITZSIMMONS TRICIA
6704 CARNEY AVE NW
ALBUQUERQUE NM 87120-2000

MARTIN SCOTT DILWYN & CAROLYN
ELIZABETH GENET
5105 MARCADAS RD NW
ALBUQUERQUE NM 87114-4368

PADILLA RVT
1605 CAMINO ROSARIO NW
ALBUQUERQUE NM 87107-2618

LARA ADALBERTO G ALVAREZ & GOMEZ
DE ALVAREZ VALERIA
2143 CALLE AZULEJO NW
ALBUQUERQUE NM 87120-5922

SMITH HELEN (ESTATE OF) C/O SMITH
RODNEY
4230 E PALM LN
PHOENIX AZ 85008-3121

BRANAUM WENDY
7616 WELLS FARGO TRL NW
ALBUQUERQUE NM 87120-2847

SILVA FLOYD D & JANICE Y
9204 YVONNE MARIE DR NW
ALBUQUERQUE NM 87120

ROMERO CECILIA
8320 MESA TOP RD NW
ALBUQUERQUE NM 87120-3779

MARES LAWRENCE M & ANNA A
9316 W HAVEN ST NW
ALBUQUERQUE NM 87114-4550

TERAN JESUS A & TRINIDAD F TERAN
7904 VICTORIA DR NW
ALBUQUERQUE NM 87120-3275

POLING DONALD EARL & VALERIE
9609 IGNACIO CT NW
ALBUQUERQUE NM 87114-4377

MONTECITO ESTATES COMMUNITY
ASSOC INC ATTN: ASSOCIA CANYON
GATE
PO BOX 93488
ALBUQUERQUE NM 87199-3488

EKMAN DANIEL HARRIS & MARCHENA
REBECCA A
6500 MOJAVE CT NW
ALBUQUERQUE NM 87120

CLAY HENRY JR
621 OUACHITA DR
LITTLE ROCK AR 72205-4873

COHAN WENDY LOUISE
5812 PAINTED PONY DR NW
ALBUQUERQUE NM 87120-3075

GORDLEY PHILIP & ZORA KRUSIC
8615 TIA CHRISTINA DR NW
ALBUQUERQUE NM 87120

GARCIA BRETT ANDREW
8508 MOCK HEATHER RD NW
ALBUQUERQUE NM 87120-4248

SEIGEL JASON D
6513 AGATE LN NW
ALBUQUERQUE NM 87120-3047

WILSON PAULINA
6104 AZUELO AVE NW
ALBUQUERQUE NM 87120-2002

MARISCAL MARTIN & ASIAH
8005 SMOKERISE AVE NW
ALBUQUERQUE NM 87120-6507

OSBORN NICOLE & JEBIDIAH
7405 STAGHORN DR NW
ALBUQUERQUE NM 87120-3019

TOVAR VICTORIA N & DIETZ KYLE A
8343 HAWK EYE RD NW
ALBUQUERQUE NM 87120-3788

HARRIS CAYLE B & TRINA K
8920 HALLSTON TRL NW
ALBUQUERQUE NM 87114-4576

GOAD JUSTIN & ERIN
8227 BOUVARDIA AVE NW
ALBUQUERQUE NM 87120-4263

MILLER ALAN & VICKI
PO BOX 67264
ALBUQUERQUE NM 87193

SMITHS FOOD & DRUG CENTER INC C/O
NICKEL & CO LLC
1014 VINE ST FLOOR 7TH
CINCINNATI OH 45202

AMPARAN JANA RYANNA & GARDNER
JEFFREY GRAYSON
7015 TIJERAS CREEK RD NW
ALBUQUERQUE NM 87114-6137

TAPIA OLIVER G
8320 CEDAR CREEK DR NW
ALBUQUERQUE NM 87120-3846

SHIVELY LLOYD L & PATTY A
4940 QUAIL RIDGE DR NW
ALBUQUERQUE NM 87114-4350

ALVIDREZ HOMERO & RENEE
6204 WHITEMAN DR NW
ALBUQUERQUE NM 87120-2298

STAHLSCHMIDT FORD L & NANCY M
1613 CALIFORNIA ST NE
ALBUQUERQUE NM 87110-6831

HUTH SARA STARR
4980 QUAIL RIDGE DR NW
ALBUQUERQUE NM 87114-4350

MALOY DION P & MARY BETH
535 COMANCHE ST NE
ALBUQUERQUE NM 87107

SIMS DANIEL
5325 SOONER TRL NW
ALBUQUERQUE NM 87120-2950

CLAYTON ANTHONY W & ADINA
5100 SPINNING WHEEL RD NW
ALBUQUERQUE NM 87120

STATE OF NEW MEXICO C/O FACILITY
MANAGEMENT DIVISION
PO BOX 6850
SANTA FE NM 87502-6850

HEMPHILL CHRISTINE K C/O MONTEREY
PROP
720 LUCERNE AVE UNIT #1396
LAKE WORTH FL 33460-4066

KELLY-BARBOSA LEDA & ARTHUR D
BARBOSA
6220 AGATE AVE NW
ALBUQUERQUE NM 87120

LUCERO LAURA
6925 CLEGHORN RD NW
ALBUQUERQUE NM 87120-4931

GALL MARK R & KATHY D
5101 ROANOKE AVE NW
ALBUQUERQUE NM 87120

VANOVER CINDY L
5611 TERRITORIAL RD NW
ALBUQUERQUE NM 87120-2944

BOMMARITO DOUGLAS
4509 MARTINSBURG RD NW
ALBUQUERQUE NM 87120-3858

HARLAN JOHN PRESLEY & ELAINE G
TRUSTEES HARLAN TRUST
1678 PACE RD NW
ALBUQUERQUE NM 87114-4135

POWELL STEVEN LEE & BONNIE JO
TRUSTEES POWELL RVLT
8401 FRONT ROYAL CT NW
ALBUQUERQUE NM 87120-3860

GREEN KARL L & CAROLYN J
5504 TERRITORIAL NW
ALBUQUERQUE NM 87120

SHEA JEROME PAUL & DIANA
DINSMORE TRUSTEES SHEA TRUST
5113 SPINNING WHEEL RD NW
ALBUQUERQUE NM 87120-2932

MARTIN ANTHONY T
601 MENAUL BLVD NE UNIT 2304
ALBUQUERQUE NM 87107-1553

MCKENNA SOLVEI
224 OAKLEAF DR APT 104
THOUSAND OAKS CA 91360-3805

CLEARBROOK INVESTMENTS INC
8801 JEFFERSON NE BLDG A
ALBUQUERQUE NM 87113-2439

ENCINAS JULIAN JUAN & TIRYAKI AYSE
4429 CATTLEYA RD NW
ALBUQUERQUE NM 87120-5270

PANE THERESA E TRUSTEE PANE TRUST
8624 MESA TOP RD NW
ALBUQUERQUE NM 87120-4310

BROCK ADRIENNE
7100 VISTA DEL SOL DR NW
ALBUQUERQUE NM 87120-4236

CITY OF ALBUQUERQUE
PO BOX 1293
ALBUQUERQUE NM 87103-2248

TULEY KENNETH L
7008 MONTANO RD NW
ALBUQUERQUE NM 87120

UNITED STATES OF AMERICA C/O
NATIONAL PARK SERVICE
301 DINOSAUR TRL
SANTA FE NM 87508-1560

GREENE WENDY L & GARY S TRUSTEES
GREENE 1999 FAMILY TRUST
3729 SENDA CALMA
CALABASAS CA 91302-3066

COTTRELL DALE
9132 LADRON DR NW
ALBUQUERQUE NM 87114

FERNANDEZ ABRAHAM & BRIDGETTE
9615 CALLE CHAMISA NW
ALBUQUERQUE NM 87114-2444

SCHEPPMANN KYLE J & DE PASQUALE
JENNIFER M
9309 JAMESON ST NW
ALBUQUERQUE NM 87114-4552

VOLPERT PATRICK J
PO BOX 5053
ALBUQUERQUE NM 87185

SOTO ANTHONY & DENISE
4800 CUMBERLAND RD NW
ALBUQUERQUE NM 87120

ARMSTRONG MARK E & ELOISA
2316 WILDSTREAM ST NW
ALBUQUERQUE NM 87120-3265

MODI BHUPENDRABHAI & PRAGNABEN
8951 EAGLE ROCK AVE NE
ALBUQUERQUE NM 87122

SHOCKEY ROBERT L & KERRY A
7005 TIJERAS CREEK RD NW
ALBUQUERQUE NM 87114

SIERRA CITLALIC ESMERALDA & PINO
CITLALIC & DARIN
6328 PALMA PL NW
ALBUQUERQUE NM 87120-2146

MARTINEZ GABRIEL A
2909 MAPLEWOOD DR SW
ALBUQUERQUE NM 87121-6920

ANDERSON ZUZANA TRUSTEE
ANDERSON RVT
7012 HAWKWATCH RD NW
ALBUQUERQUE NM 87114-5983

TAYLOR DEREK A & ALEXIS MICHELLE
6923 HAWK WATCH RD NW
ALBUQUERQUE NM 87114-5982

GORTON JENNIFER & WILLIAM R
9404 JILL PATRICIA ST NW
ALBUQUERQUE NM 87114-5704

CORCHADO ARMANDO & MYRNA M
2885 OAK HILLS DR SE
RIO RANCHO NM 87124-7213

ROBINSON MILES STANLEY TRUSTEE
ROBINSONN TRUST
1711 S HAYWORTH AVE
LOS ANGELES CA 90035-4640

ABQ CREST LLC
8100 WYOMING BLVD NE SUITE M4 218
ALBUQUERQUE NM 87113

WRIGHT THOM & LOIDA
7619 WINDOW ROCK CT NW
ALBUQUERQUE NM 87120-3056

MONTENEGRO ANGELA
6441 JA CT NW
ALBUQUERQUE NM 87120

GRIEGO THOMAS J & DIANA L
PO BOX 67077
ALBUQUERQUE NM 87193

GALLEGOS AMOS & TIFFANY
2600 PHOENIX AVE NE
ALBUQUERQUE NM 87107-1833

STATE OF NEW MEXICO STATE LAND
OFFICE ATTN: FACILITY MANAGEMENT
DIVISION
PO BOX 6850
SANTA FE NM 87502-6850

CARLINO JULIANNA M
7016 SNAPDRAGON RD NW
ALBUQUERQUE NM 87120-4169

ALOMIA MARTHA C & VAN GELDER
MARIA XIMENA
7211 BANGOR AVE NW
ALBUQUERQUE NM 87120-3508

VEA SAVANNAH LEE KILIOHU
8101 STONECREEK AVE NW
ALBUQUERQUE NM 87120-8034

BUZZARD CARL R
7508 WELLS FARGO TRL NW
ALBUQUERQUE NM 87120-2839

BURTON ELLEN E
9612 NOCHE VISTA DR NW
ALBUQUERQUE NM 87114

SPINKS STEVEN & STACI
4405 RANCHO CENTRO CT NW
ALBUQUERQUE NM 87120

SHERMAN NATHANIEL & MARCIE
8309 STRASBURG CT NW
ALBUQUERQUE NM 87120-3841

DEBLASSIE JOSEPH DONOMIC SR &
CYNTHIA MARIE CO-TRUSTEES
DEBLASSIE TRUST
1630 CEREZA DR SE
RIO RANCHO NM 87124-2996

PENNINGTON CHRISTOPHER M &
JENNIFER I
9640 SUN DANCER DR NW
ALBUQUERQUE NM 87114

CITY OF ALBUQUERQUE
PO BOX 1293
ALBUQUERQUE NM 87103-2248

OTIS JEFFREY S & VIGIL-OTIS IDA A
7801 SUNROSE DR NW
ALBUQUERQUE NM 87120-5253

MCCORD JAMES T & ARTEAGA ANGELA
MAGALY CLEONARES
6352 PIMA PL NW
ALBUQUERQUE NM 87120-2580

CATANACH JEREMY & MAES DEEANNA
6324 FLOR DEL SOL PL NW
ALBUQUERQUE NM 87120-2118

MCDERMOTT JASON & JACQUELINE
8009 LAVA REACH AVE NW
ALBUQUERQUE NM 87120-6531

MUNOZ OSCAR & CYNTHIA G
6545 CLIFFROSE RD NW
ALBUQUERQUE NM 87120-4416

LUCERO MIKE J
7604 PRIMROSE DR NW
ALBUQUERQUE NM 87120

ZURIS PATRICIA R & LEVY SUZANNE Z
TRUSTEES ZURIS TRUST
7104 COORS TRL NW
ALBUQUERQUE NM 87120-2779

LEYBA LANNY L & NAVARRO MONICA R
6817 TESUQUE DR NW
ALBUQUERQUE NM 87120

MARASCHICK MARILYN ETAL C/O
MITCHELL MARASCHICK
1620 W DEBERRY AVE
ARANSAS PASS TX 78336-4206

JARAMILLO LAWRENCE F & FLORA M
6700 MARIPOSA PL NW
ALBUQUERQUE NM 87120-3080

EDISON JAMES A & SUSAN R
9127 LAURA LEE PL NW
ALBUQUERQUE NM 87114-5709

MALDONADO ANGELINA
6420 MICHELANGELO LN NW
ALBUQUERQUE NM 87114-5018

GRIEGO AARON M & ELIZABETH T
7015 SWEETBRIAR AVE NW
ALBUQUERQUE NM 87120

VIGIL FRANCISCO M
7001 MONTANO RD NW
ALBUQUERQUE NM 87120-3533

MARTINEZ FRANK L
3305 RUNNING BIRD CT NW
ALBUQUERQUE NM 87120-3690

SAAVEDRA FERNANDO
8906 W FLAGLER ST APT 109
MIAMI FL 33174-3910

BOUGHTON RONALD
2200 BROOKSTONE DR NW
ALBUQUERQUE NM 87120-8025

ANSCHUETZ KURT F
6228 CALLE PINON NW
ALBUQUERQUE NM 87114-2445

CITY OF ALBUQUERQUE
PO BOX 1293
ALBUQUERQUE NM 87103

RAMIREZ DE ANCHONDO MARTHA
8004 FIELDSTONE AVE NW
ALBUQUERQUE NM 87120-8030

PENA ROSA E
1633 23RD AVE SE
RIO RANCHO NM 87124-4729

CITY OF ALBUQUERQUE
PO BOX 1293
ALBUQUERQUE NM 87103-2248

GUERRERO MARIO L & IDA LORRAINE
9708 BABY DEENA ST NW
ALBUQUERQUE NM 87114-6065

ROMERO VALERY JO
2520 PARKWEST DR NW
ALBUQUERQUE NM 87120-6505

HUBBELL LAWRENCE P
5108 FAIRMONT CT NW
ALBUQUERQUE NM 87120

VAN DISCO ALEX & SUSAN
8809 SANDWATER RD NW
ALBUQUERQUE NM 87120-3248

NUNEZ LOUIS T & DALIA H TRUSTEES
NUNEZ 2004 FAMILY TRUST
744 FAIRWAY RD NW
ALBUQUERQUE NM 87107

ALKASIR HADEEL
7320 TOME CT NW
ALBUQUERQUE NM 87114-4565

HOWARD JOHN W
7115 CROSSWINDS TRL NW
ALBUQUERQUE NM 87114-4578

DEMILLE TREVOR & MADISON
5520 RABADI CASTLE AVE NW
ALBUQUERQUE NM 87114-1410

LOVATO RONALD S & MARY M
7114 KEEL AVE NW
ALBUQUERQUE NM 87120-3511

MOORE FRANK L & VALENTINA M
6720 CONRAD AVE NW
ALBUQUERQUE NM 87120-4451

WEAKS JASON & COURTNEY
8315 MILLSTREAM PL NW
ALBUQUERQUE NM 87120-5607

KISTLER-ROBINSON JUDY KAY &
ROBINSON J B
8009 DARK MESA AVE NW
ALBUQUERQUE NM 87120-6533

VILLEGAS MARK & ARACELY RVT
300 SHIRK LN SW
ALBUQUERQUE NM 87105-7542

KHODAIE MORTEZA
1800 CONESTOGA DR SE
ALBUQUERQUE NM 87123

ROJAS CESAR L & SIERRA-ROJAS
MONICA
9705 CASSIDY DR NW
ALBUQUERQUE NM 87114

MARTINEZ ADRIAN M & STACY A
7008 VISTA DEL SOL DR NW
ALBUQUERQUE NM 87120-4235

CITY OF ALBUQUERQUE
PO BOX 1293
ALBUQUERQUE NM 87103

MORALES LOUIS M & EMILY SUCHOLL
8324 GARDENBROOK PL NW
ALBUQUERQUE NM 87120

CALDERON JESUS I & ROSARIO
763 MALACHITE DR SW
ALBUQUERQUE NM 87121

DUPRE JAMES J & ELIZABETH T
1047 MIKE LEBLANC RD
ARNAUVILLE LA 70512-4213

TILLMAN BYRON D
2212 WEDGEWOOD CT NW
ALBUQUERQUE NM 87120

BAISDEN LAROY C & VERING DEBBIE L
7500 RICHMOND HILL RD NW
ALBUQUERQUE NM 87120-4552

COCA LAWRENCE J & DARLENE
5912 MAFRAQ AVE NW
ALBUQUERQUE NM 87114-6068

ROMERO LISA C
9708 PUCCINI TRL NW
ALBUQUERQUE NM 87114

SANCHEZ GERALD S & RACHEL M
9815 SIERRA MORENA ST NW
ALBUQUERQUE NM 87114

PAEZ EDUARDO & MONGE FLORENCIA
8215 GROUNDSEL RD NW
ALBUQUERQUE NM 87120-4237

ALVILLAR CESARIO O & PATRICIA ANN
7701 SUNROSE DR NW
ALBUQUERQUE NM 87120-5252

BARR JAMES L & DANIELLE
9400 MONTARA CT NW
ALBUQUERQUE NM 87114-3478

FIELDER MATTHEW S & BOREN
BRITTNEY L
5108 SPINNING WHEEL RD NW
ALBUQUERQUE NM 87120-2933

MACCORNACK DONALD A & BELINDA K
5300 HATTIESBURG AVE NW
ALBUQUERQUE NM 87120-4526

TEDSTROM DOUGLAS & MARTHA C
PO BOX 67517
ALBUQUERQUE NM 87193-7517

SOUTHWEST ELEGANT HOMES LLC
5616 ADDIS AVE SE
ALBUQUERQUE NM 87106-9614

CITY OF ALBUQUERQUE
PO BOX 1293
ALBUQUERQUE NM 87103

MOUELLE-RODRIGUEZ EUFEMIA
TRUSTEE MOUELLE-RODRIGUEZ RVT
4928 WELLSBURG AVE NW
ALBUQUERQUE NM 87120-3801

DEBASSIGE JOHN R & NATALIE D
6701 RIMROCK CIR NW
ALBUQUERQUE NM 87120-3194

RUIZ DEVELOPMENT LC
PO BOX 66960
ALBUQUERQUE NM 87193-6960

STATE OF NEW MEXICO STATE LAND
OFFICE ATTN: FACILITY MANAGEMENT
DIVISION
PO BOX 6850
SANTA FE NM 87502-6850

CITY OF ALBUQUERQUE
PO BOX 2248
ALBUQUERQUE NM 87103-2248

HOLCOMB LOUIE G & RITA A
1537 THIRTY-FOURTH CIR
RIO RANCHO NM 87124

ROYBAL DAVID & AGGIE R
5531 RABADI CASTLE AVE NW
ALBUQUERQUE NM 87114

MIZELL ROBERT & SCHULTZ JENNIFER L
7400 CIENEGA RD NW
ALBUQUERQUE NM 87120-3592

SMITH MARGARET E
6024 CREGGS ST NW
ALBUQUERQUE NM 87120-3563

CATO LARRY & MARY H RVT
2500 LAVA BLUFF DR NW
ALBUQUERQUE NM 87120

MARTINEZ LORRAINE B
7235 JALISCO RD NW
ALBUQUERQUE NM 87114

ORONA JANET C
6828 LAVA ROCK DR NW
ALBUQUERQUE NM 87120-3789

ZHENG WEIFENG & LI YEE GUO
7340 ELDORA AVE NW
LAS VEGAS NV 89117

GONZALES CHRISTINA M
9180 COORS RD NW APT 1003
ALBUQUERQUE NM 87120-3114

GALLEGOS STEVE M
5628 RED RIVER RD NW
ALBUQUERQUE NM 87114

CURTIS WILLIAM
7616 CLEGHORN CT NW
ALBUQUERQUE NM 87120-4942

RUBIO JUSTO & ANAHI E
6027 STONEY BLUFF CT NW
ALBUQUERQUE NM 87120-1678

SCHNEIDER DANIEL L & KIMBERLY A
WILLIAMS
5312 FAIRFAX DR NW
ALBUQUERQUE NM 87114-4660

SMITH ZANE DOUGLAS & DOROTHY
JEAN TRUSTEES SMITH RVT
3715 ZIA DR
GALLUP NM 87301-4547

REED KIRSTYN S
6616 CARNEY AVE NW
ALBUQUERQUE NM 87120-4430

DUENEZ OSCAR JR & CHERYLANN
7008 SENDERO RD NW
ALBUQUERQUE NM 87114

VR HOLDINGS LLC
4815 SAN TIMOTEO AVE NW
ALBUQUERQUE NM 87114-3834

BALESTRIERI CARA & MCELWEE DANIEL
7621 SUNROSE DR NW
ALBUQUERQUE NM 87120-2768

GONZALES JOSEPH
3020 TODOS SANTOS ST NW
ALBUQUERQUE NM 87120-3600

CITY OF ALBUQUERQUE
PO BOX 1293
ALBUQUERQUE NM 87103-2248

DOMINGUEZ NORMA S
5534 EDIE PL NW
ALBUQUERQUE NM 87114

LINHARES SANDRA A
5824 MAFRAQ AVE NW
ALBUQUERQUE NM 87114-6070

LACHER JOHN L & NANCY J TRUSTEES
LACHER RVT
7564 RICHMOND HILL RD NW
ALBUQUERQUE NM 87120-4559

MONTOYA RONALD & RAGAN
8404 MESA TOP RD NW
ALBUQUERQUE NM 87120-3781

CHAVEZ MATTHEW L & PAULINE
7232 WILLIAMSBURG RD NW
ALBUQUERQUE NM 87114

KUPER CURT M & CAROL M
9401 JILL PATRICIA ST NW
ALBUQUERQUE NM 87114-5705

TRUJILLO CODY
9316 CHASE RANCH PL SW
ALBUQUERQUE NM 87121-8684

LAKIN LAURA I
6215 COCHITI DR NW
ALBUQUERQUE NM 87120-4487

CITY OF ALBUQUERQUE
PO BOX 1293
ALBUQUERQUE NM 87103-2248

KLEWICKI EDWARD A & DEBORAH
4439 RANCHO LARGO RD NW
ALBUQUERQUE NM 87120-5366

KANG GEOFFREY A & CECILIA
6704 PIEDRA QUEMADA RD NW
ALBUQUERQUE NM 87114

HARSHBARGER ROBERT G
5016 SUMMERSVILLE DR NW
ALBUQUERQUE NM 87120

NEWVECTOR COMMUNICATIONS INC
C/O MARK MEYERS U S WEST INC
PO BOX 97019
BELLEVUE WA 98009-9719

MONTANO SYLVIA E
7416 SANTA FE TRL NW
ALBUQUERQUE NM 87120

ARAGON ISAAC R C/O VELARDE VICTOR
L & AMANDA J
5504 ARABIAN DR NW
ALBUQUERQUE NM 87120-2206

JAMES FRANK W III
2216 SKYBROOK DR NW
ALBUQUERQUE NM 87120-3692

STAGGS KYLE W
8312 FAIRMONT DR NW
ALBUQUERQUE NM 87120-3829

LEDDY MICHAEL J & PATRICE L
6204 AGATE AVE NW
ALBUQUERQUE NM 87120-4802

MAVIS DAVID G
71 LIGHTNING LN
JEMEZ SPRINGS NM 87025-9248

ECK SCOTT
7315 FOXFORD AVE NW
ALBUQUERQUE NM 87120

KING RUSSELL
5716 CARRICK ST NW
ALBUQUERQUE NM 87120-3548

MUNOZ LEVISON MICHELLE
9911 BRUNSWICK PL NW
ALBUQUERQUE NM 87114

SUNSHINE ABQ REAL ESTATE
INVESTMENT LLC
3228 ISLETA BLVD SW
ALBUQUERQUE NM 87105-5833

HORST WILLIAM E
2423 WEXFORD ST NW
ALBUQUERQUE NM 87120

PEREA CELESTE M
7214 SETTLEMENT WAY NW
ALBUQUERQUE NM 87120-2934

CARE HOMES NEW MEXICO LLC
2319 CARDENAS DR NE
ALBUQUERQUE NM 87110-4111

GRAFTON CODY & BEVERLY
8305 CALLE ENSUENO NW
ALBUQUERQUE NM 87120-5929

GRAY STANLEY L & BARBARA M
6705 ASTAIR AVE NW
ALBUQUERQUE NM 87120

LANNEN TODD E & NICHOLE
9732 CALLE CHAMISA NW
ALBUQUERQUE NM 87114-7201

DORIAN WINSTON & DORIAN
CONSTANCE TRUSTEES DORIAN TRUST
4923 VALLE RIO TRL NW
ALBUQUERQUE NM 87120-4682

HEEREN ROBERT G
2108 SANDSTONE RD
DURANT OK 74701-7408

POOL MICHAEL & JESSICA
7609 WELLS FARGO TRL NW
ALBUQUERQUE NM 87120-2848

MEDINA JOSE D & MELBA R
4804 WELLSBURG AVE NW
ALBUQUERQUE NM 87120

JIMENEZ JAIME LOGRONIO III &
ROSALINA TABLAN
6219 ZALTANA RD NW
ALBUQUERQUE NM 87120-5596

MACKENZIE MARK
6835 LAVA ROCK RD NW
ALBUQUERQUE NM 87120-3790

LOPEZ RENNE & LILIA
8508 BOUVARDIA AVE NW
ALBUQUERQUE NM 87120-4268

WILKINS JERMAINE
5663 COLD CREEK AVE NW
ALBUQUERQUE NM 87114-6106

SALCIDO STELLA
6364 CAMINO DE PAZ NW
ALBUQUERQUE NM 87120-4284

CITY OF ALBUQUERQUE
PO BOX 1293
ALBUQUERQUE NM 87103-2248

CITY OF ALBUQUERQUE
PO BOX 1293
ALBUQUERQUE NM 87103

CITY OF ALBUQUERQUE
PO BOX 1293
ALBUQUERQUE NM 87103-2248

GARVEY BARBARA J
5227 VICKSBURG AVE NW
ALBUQUERQUE NM 87120

PROVINE JOHN M & KAREN N
6145 AGATE AVE NW
ALBUQUERQUE NM 87120-3087

CITY OF ALBUQUERQUE
PO BOX 1293
ALBUQUERQUE NM 87103

DE ALBA ASCENCIO TENISHA L & JUAN C
4880 PETRA POINTE CIR NW
ALBUQUERQUE NM 87120-4961

BUECKNER LEIGH A
4505 MARTINSBURG RD NW
ALBUQUERQUE NM 87120

GONZALES RAYMOND L & IRISHA E
8015 MARIGOLD DR NW
ALBUQUERQUE NM 87120

FOSSEN GERALD L VAN & KATHERINE E
VAN
6312 LITTLE JOE PL NW
ALBUQUERQUE NM 87120

GAYTAN ISIDRO & ALMA R
1527 KINGS HWY
DALLAS TX 75208-3563

SALAZAR MARIA E
7119 GRANGE AVE NW
ALBUQUERQUE NM 87120-3520

MONTHAN GABRIEL C & JESSICA M
241 LAGUAYRA DR NE
ALBUQUERQUE NM 87108-1723

ATKINSON GIGI G
5112 BOGART ST NW
ALBUQUERQUE NM 87120-2090

NORIEGA HUMBERTO M
7022 CLEGHORN RD NW
ALBUQUERQUE NM 87120

GARCIA SALLY ANN
3109 GILLINGHAM DR NW
ALBUQUERQUE NM 87120-5632

GALLEGOS ELIAS WALTER JR & TRINI G
7300 TEYPANA RD NW
ALBUQUERQUE NM 87114

PACHECO ALLAN J & CAROLINA
2143 MADISON AVE
REDWOOD CITY CA 94061

STATE OF NEW MEXICO PCD ATTN:
FACILITY MANAGEMENT DIVISION
PO BOX 6850
SANTA FE NM 87502-6850

MANNAL KAREN L & RICHARD K
6828 METE SOL DR NW
ALBUQUERQUE NM 87120-4325

WYATT NICHOLAS B & DIANA K
8512 CHILTE PINE RD NW
ALBUQUERQUE NM 87120

MARTINEZ LINDA & EDUARDO
CAMACHO
5644 BALD EAGLE RD NW
ALBUQUERQUE NM 87114

LUCERO RICHARD D & HEIDI L
9653 ASBURY CT NW
ALBUQUERQUE NM 87114-4338

DAVILA-LARRICHIO ALDIA & LARRY V
LARRICHIO
7528 STAUNTON PL NW
ALBUQUERQUE NM 87120-4566

BROWN TIINA M & DAVID L
9699 ASBURY LN NW
ALBUQUERQUE NM 87114-4344

RECTOR RON & LAURIE
5216 MARCADAS RD NW
ALBUQUERQUE NM 87114-4370

THOMPSON OWEN L L
3009 PALO ALTO DR NE
ALBUQUERQUE NM 87111

CITY OF ALBUQUERQUE
PO BOX 1293
ALBUQUERQUE NM 87103-2248

RUIZ DEVELOPMENT LC
PO BOX 66960
ALBUQUERQUE NM 87193-6960

RED FOX WILLIAM D & PAULINE A
8628 MOCK HEATHER RD NW
ALBUQUERQUE NM 87120

BARELA JOHN R & HISCOCKS JUDY C
6391 W ELDORADO PL
DENVER CO 80227-5428

JONES MICHAEL L TRUSTEE JONES RVL T
6539 VISTA DEL PRADO RD NW
ALBUQUERQUE NM 87120-7028

NAEGELE LESLIE E & MATTHEW
9724 BABY DEENA ST NW
ALBUQUERQUE NM 87114-6065

LOPEZ PATRICK J & AMBER L
7315 HEARTHSTONE RD NW
ALBUQUERQUE NM 87114-4587

BARR LAND DEVELOPMENT LLC
14 MORGAN CT
SANDIA PARK NM 87047-9520

SIMOES CASEY M & KARLA J
5001 CORDONIZ DR NW
ALBUQUERQUE NM 87120

RICHEY STEVEN F & MONDRAGON
KATHERINE L
8220 FAIRMONT DR NW
ALBUQUERQUE NM 87120-3817

CASIAS JOHN ADOLPH JR & LUNA-
CASIAS RITA
23 RALLIERE RD
LOS LUNAS NM 87031-6304

MCCALLISTER TYLER
5315 GABLE ST NW
ALBUQUERQUE NM 87120-4440

STATE OF NEW MEXICO PCD ATTN:
FACILITY MANAGEMENT DIVISION
PO BOX 6850
SANTA FE NM 87502-6850

SANCHEZ DEBRA ANN
4909 INDIGO DR NW
ALBUQUERQUE NM 87120-4419

TRACY LUCILLE M
6709 CONRAD AVE NW
ALBUQUERQUE NM 87120-4453

SPINARSKI THERESA D
8305 GARDENBROOK PL NW
ALBUQUERQUE NM 87120-5613

FENG XU & NI ADRIENNE
2840 MONUMENT DR NW
ALBUQUERQUE NM 87120

LAM NHU
5839 ERMEMIN AVE NW
ALBUQUERQUE NM 87114-5995

FARMER BRUCE M & THERESA J
7005 LAMAR AVE NW
ALBUQUERQUE NM 87120

LLAMAS LEROY J & LEEANN G
4915 INDIGO DR NW
ALBUQUERQUE NM 87120-4419

ARENAS BENJAMIN & SONIA G
9900 BRUNSWICK PL NW
ALBUQUERQUE NM 87114-2153

WISEMAN GARY E
7443 CARSON TRL NW
ALBUQUERQUE NM 87120-4525

CITY OF ALBUQUERQUE
PO BOX 1293
ALBUQUERQUE NM 87103-2248

AZBILL KAY & ELLIOTT ELBERT O
6225 AGATE AVE NW
ALBUQUERQUE NM 87120-4803

BAUER DALE & ELLEN TRUSTEES BAUER
FAMILY RVT
4712 BASIN CREEK TRL NW
ALBUQUERQUE NM 87120

WHITTINGTON RUBY MOSLEY
5030 COLBY CT NW
ALBUQUERQUE NM 87114-4339

HUBBS RITA
8201 GOLF COURSE NW SUITE D3-234
ALBUQUERQUE NM 87120-5842

SALAZAR CHARLES DAVID & ARLENE
LOUISE TRUSTEES SALAZAR FAMILY
TRUST
2927 LA CAMILA RD NE
ALBUQUERQUE NM 87111-4509

ALVAREZ YVONNE TRUSTEE AGUIRRE
FAMILY RESIDENCE TRUST
7401 PECOS TRL NW
ALBUQUERQUE NM 87120-2829

MAJITHIA NARESH & VINA
9023 RIO GALISTEO PL NW
ALBUQUERQUE NM 87114-6147

ZAMBRANO ROBERT E
4617 CATTELYA RD NW
ALBUQUERQUE NM 87120-5265

JONES GAVIN M & SARAH B
7012 KAYSER MILL RD NW
ALBUQUERQUE NM 87114-5977

GLASGOW JAMES L & ALICE M
6249 LA JOYA PL NW
ALBUQUERQUE NM 87120-2119

ORTIZ HELEN E
8220 CEDAR CREEK DR NW
ALBUQUERQUE NM 87120-3845

HUDSON GERALD C & CYNTHIA S
4524 WAYNESBORO RD NW
ALBUQUERQUE NM 87120-3823

COX JOLENE F
8015 WAGON MOUND DR NW
ALBUQUERQUE NM 87120-3814

UNITED STATES OF AMERICA C/O
PETROGLYPH NATIONAL MONUMENT
PO BOX 728
SANTA FE NM 87504-0728

VELARDE GILBERT L & REGINA B
1509 CAMINO AMPARO NW
ALBUQUERQUE NM 87107-2609

CASTILLO RUDY J & LAURA O
8116 LEWISBURG DR NW
ALBUQUERQUE NM 87120-3824

GONZALES DAVID N
8231 MOCK HEATHER RD NW
ALBUQUERQUE NM 87120-4243

LUNA FRANK S
6323 MICHELANGELO LN NW
ALBUQUERQUE NM 87114-5017

GILMAN GREG S & AZAKAMI KAORI
6910 MINEHEAD CT NW
ALBUQUERQUE NM 87120-3531

CITY OF ALBUQUERQUE
PO BOX 1293
ALBUQUERQUE NM 87103

PELOSA JOSEPH III & NANCY K
6521 AGATE LN NW
ALBUQUERQUE NM 87120-3047

SIERRA PATRICK G
7116 FOXFORD AVE NW
ALBUQUERQUE NM 87120-4205

ROBBINS ARON & KERRI
9400 JILL PATRICIA ST NW
ALBUQUERQUE NM 87114-5704

TRUJILLO CHARLES S & CYNTHIA L
7517 TARGET LN NW
ALBUQUERQUE NM 87120-3066

UNITED STATES OF AMERICA
PO BOX 728
SANTA FE NM 87504-0728

BROWER EMILIA S
6719 BLACK VOLCANO RD NW
ALBUQUERQUE NM 87120

MARSICO STEPHEN C & DONNA CO-
TRUSTEES MARSICO RVT
4700 CUMBERLAND RD NW
ALBUQUERQUE NM 87120-3869

SANCHEZ GABRIEL & DIANA
6051 MADDUX PL NW
ALBUQUERQUE NM 87114-4636

TELLES ADRIAN S & STEPHANIE W
7200 SETTLEMENT WAY NW
ALBUQUERQUE NM 87120-2934

KATONA JUDITH & GARCIA MELQUIADES
6237 LA JOYA PL NW
ALBUQUERQUE NM 87120

STOCKMAR JOLEEN M & BRADLEY M
7221 TESUQUE DR NW
ALBUQUERQUE NM 87120

CROSLY ROGER DAVID & GALVEZ ROSA
MARIA
5924 MAFRAQ AVE NW
ALBUQUERQUE NM 87114-6068

GALLEGOS JAZERAI L & PINO JACLYN N
5900 MAFRAQ AVE NW
ALBUQUERQUE NM 87114-6068

MCMURRAY BONNIE K
5817 PRAIRIE NIGHT LN NW
ALBUQUERQUE NM 87120-3007

SIMS CODY
2216 WEDGEWOOD CT NW
ALBUQUERQUE NM 87120-5615

TURNER PHILLIP & FAWN
PO BOX 5142
ALBUQUERQUE NM 87185-5142

CORDOVA JUAN & DOMINGUEZ DORA
M
6715 METE SOL DR NW
ALBUQUERQUE NM 87120-4324

WILLIAMSON NATALIE A
8504 HAWK EYE RD NW
ALBUQUERQUE NM 87120-4316

CHAVEZ SUSANNA & FINDLEY DOUGLAS
S
PO BOX 1757
CORRALES NM 87048-1757

GREENFIELD PAUL V & RHODA L
9682 ASBURY LN NW
ALBUQUERQUE NM 87114

JOHN GERALDINE & BEGAY RODNEY R
5628 BALD EAGLE RD NW
ALBUQUERQUE NM 87114

MONCRIEFF ROBERT C & BEVERLY J
TRUSTEES MONCRIEFF RVT
19270 GREENHORN RD
GRASS VALLEY CA 95945-8627

PRIETO MANUEL JR & MARY ANN
5109 SPINNING WHEEL NW
ALBUQUERQUE NM 87120

BRIDGES KERRY L & BERTHA
8223 CREEKWOOD AVE NW
ALBUQUERQUE NM 87120

FRANKLIN SARAH MARIE
9112 OLD MILL ST NW
ALBUQUERQUE NM 87114-5925

ALVARADO MAURICIO A
6031 CYONUS AVE NW
ALBUQUERQUE NM 87114-4012

RASCHEL JAMES M & PATRICIA
7315 STAGHORN DR NW
ALBUQUERQUE NM 87120-3079

GARCIA DENNIS O & JANIE D
6437 JA CT NW
ALBUQUERQUE NM 87120

TAPIA JULIA M
7420 PRIMROSE DR NW
ALBUQUERQUE NM 87120-5217

QUINTANA GERALDINE
2139 CALLE AZULEJO NW
ALBUQUERQUE NM 87120-5922

RAMOS ANTONIO
8106 CAMINO PAISANO NW
ALBUQUERQUE NM 87120-5914

REED KEVIN
4917 BUTTE PL NW
ALBUQUERQUE NM 87120-4442

VORHEES JOHN L
5859 MAFRAQ AVE NW
ALBUQUERQUE NM 87114-6071

LONG CAROL R
4916 INDIGO DR NW
ALBUQUERQUE NM 87120

SABAWI TIA CHRISTINE
7327 HEARTHSTONE RD NW
ALBUQUERQUE NM 87114-4587

KOECH RODGERS K
8627 MESA TOP RD NW
ALBUQUERQUE NM 87120-4311

BRUCKER JANICE TRUSTEE BRUCKER RVT
8401 WILD DUNES RD NW
ALBUQUERQUE NM 87120

ARMER JACQUELYN D
6929 QUARTERHORSE LN NW
ALBUQUERQUE NM 87120-3011

CANDELARIA DEIRDRE
9804 CASSIDY DR NW
ALBUQUERQUE NM 87114

SCHALLER UDO R & PAMELA B
4409 RIVER HILL NW
ALBUQUERQUE NM 87120

CARTER DEREK M & CHARMAINE T
845 W ALOE PL
CHANDLER AZ 85248

MCCOY JIMMY L & JANE M
9316 JILL PATRICIA ST NW
ALBUQUERQUE NM 87114

ENGLISH TAMERA J & RICHARD B
9309 JILL PATRICIA ST NW
ALBUQUERQUE NM 87114

COX KEVIN & CHARLY
7804 RIDGEVIEW DR NW
ALBUQUERQUE NM 87120-2878

GILLIS DOUGLAS N & LINDA K
6431 CAMINO DE PAZ NW
ALBUQUERQUE NM 87120-4282

CHAVEZ ROBERT J
8036 VICTORIA DR NW
ALBUQUERQUE NM 87120-3276

VIGIL DAVID L & OR MINNIE
1608 CULLEN LN NE
ALBUQUERQUE NM 87112-4811

POLYGON REALTY LLC
9405 VALLE VIDAL PL SW
ALBUQUERQUE NM 87121-8765

RODERIGUEZ DOMINIC L
5119 MARCADAS RD NW
ALBUQUERQUE NM 87114

RABADI SHARIF A & SAMIA S TRUSTEES
STAR TRUST
11201 SAN ANTONIO DR NE
ALBUQUERQUE NM 87122-1049

ALVARADO RAMON A & URANIA E
6816 OLD MESA DR NW
ALBUQUERQUE NM 87120

SCHANCER KORY J & SHELLY M
7223 WILLIAMSBURG RD NW
ALBUQUERQUE NM 87114-4554

NGUYEN DUNG V & PHAM KIM TRANG T
8105 SLEEPING BEAR DR NW
ALBUQUERQUE NM 87120-3089

HERNANDEZ LUIS A
9144 RIO GALISTEO PL NW
ALBUQUERQUE NM 87114-6134

TRAILS COMMUNITY ASSOCIATION (THE)
7007 JEFFERSON BLVD NE SUITE A
ALBUQUERQUE NM 87109

ESPINOZA ERNEST
10013 ERLITZ DR NW
ALBUQUERQUE NM 87114-4618

MCCUTCHEON BRANDON K & ALANNA D
6305 CASA BLANCA DR NW
ALBUQUERQUE NM 87120-3290

NAGY LORRIN D
7104 PAINTED PONY TRL NW
ALBUQUERQUE NM 87120-3038

MARTINEZ GABRIEL & NATIVIDAD
VERONICA
7415 PAINTED PONY TRL NW
ALBUQUERQUE NM 87120-3077

LUJAN JULIANA S
7209 MAYO ST NW
ALBUQUERQUE NM 87120-3570

GALLEGO RAMON & MONICA
7007 BANGOR AVE NW
ALBUQUERQUE NM 87120-3504

SANCHEZ DONALD JERRY
8101 CAMINO PAISANO NW
ALBUQUERQUE NM 87120-5917

CLEJAN-FLORES BARBARA J
PO BOX 1097
CORRALES NM 87048

JELSO STEPHEN T
2867 KEARNEY AVE
SANTA CLARA CA 95051-1733

GONZALES ANTONIO J III & MARY
GERTRUDE & CHAVEZ MANUEL J &
JOZETTE M
8601 CLARIDGE PL NW
ALBUQUERQUE NM 87114-6211

WALKER SEAN & JACKIE
6148 AGATE AVE NW
ALBUQUERQUE NM 87120

POND GREGORY A & PAULA B
8608 WILD DUNES RD NW
ALBUQUERQUE NM 87120

PARADISE BLUFF HOMEOWNERS
ASSOCIATION INC
PO BOX 1276
RANCHO SANTA FE CA 92067-1276

CIANCHETTI WAYNE & EVA M
6904 BOGART CT NW
ALBUQUERQUE NM 87120-3541

CROOKS JOHN D & NICOLSI MARIA
ZINAS
4920 WAGON MOUND TRL NW
ALBUQUERQUE NM 87120-2869

JIMENEZ LEON & KURNIAWAN NITA
6700 TREE LINE AVE NW
ALBUQUERQUE NM 87114-6194

MAES ROBERT A & MUNOZ MIRIAM
8735 SPRINGHILL DR NW
ALBUQUERQUE NM 87114-6223

LAWRENCE MATTHEW E & SUZANNE M
4928 YVONNE MARIE PL NW
ALBUQUERQUE NM 87114

CHAVEZ MATTHEW FELICIANO
7125 SETTLEMENT WAY NE
ALBUQUERQUE NM 87120-2926

HANLEY HUONG
6700 AZUELO AVE NW
ALBUQUERQUE NM 87120

STANLEY NORMAN L & BONNIE J
6224 EL TORO PL NW
ALBUQUERQUE NM 87120

SCOTT JOHN C & REBECCA L
8109 WELLBURG CT NW
ALBUQUERQUE NM 87120

CASASUS JAMES L
9400 PIEDRA COLINA CT NW
ALBUQUERQUE NM 87114-3488

ARNHART DAVID & LISA
8312 WAVERLY DR NW
ALBUQUERQUE NM 87120-3820

STATE OF NEW MEXICO STATE LAND
OFFICE ATTN: FACILITY MANAGEMENT
DIVISION
PO BOX 6850
SANTA FE NM 87502-6850

ALBERO ANTONIA PARRAS & NOGALES
ADRIAN ROBERT
6323 PIMA PL NW
ALBUQUERQUE NM 87120-2584

BACHICHA LAUREN & MYERS
CHRISTOPHER J
5130 HATTIESBURG AVE NW
ALBUQUERQUE NM 87120-4518

CITY OF ALBUQUERQUE REAL ESTATE
OFFICE
PO BOX 1293
ALBUQUERQUE NM 87103-2248

HARTLEY JANIS L
6012 CREGGS ST NW
ALBUQUERQUE NM 87120

MAES ROBIN & DENISE
6456 ALOE RD NW
ALBUQUERQUE NM 87120

GERBITZ DORIS G
7229 PRIMROSE DR NW
ALBUQUERQUE NM 87120

STEVENS ANTHONY JAMES & KIMBERLY
D
6435 PICARDIA PL NW
ALBUQUERQUE NM 87120-7042

POLYGON REALTY LLC
PO BOX 65962
ALBUQUERQUE NM 87193-5962

THIBODEAUX ROBERT K & TERESA H
7223 JALISCO RD NW
ALBUQUERQUE NM 87114

CITY OF ALBUQUERQUE
PO BOX 1293
ALBUQUERQUE NM 87103

ESCOBEDO RICHARD & WOOD JANIS
2204 WINDWARD DR NW
ALBUQUERQUE NM 87120-3696

CHINN SCHERYL R
7505 PRIMROSE DR NW
ALBUQUERQUE NM 87120-5243

HOLLAND ANTHONY
6431 PICARDIA PL NW
ALBUQUERQUE NM 87120-7042

LAMB TAMMY D
6111 JAMERS DR NW
ALBUQUERQUE NM 87120

WITTE STEVE D
4705 SHERRY ANN RD NW
ALBUQUERQUE NM 87114-5740

REYES JOSHUA & CHELSEA
9315 BATTLE CREEK ST NW
ALBUQUERQUE NM 87114-4582

TOSH LLC
10016 ACADEMY KNOLLS DR NE
ALBUQUERQUE NM 87111

MACCORNACK JAMES ANDREW & JOAN
GWYNETH CO-TRUSTEES MACCORNACK
TRUST
4143 DIETZ FARM CIR NW
ALBUQUERQUE NM 87107

BEAULIEU EILEEN L
1173 MESA LP
LOS LUNAS NM 87031

HEITZMAN CORNEL J & LINDA
2340 ARROYO FALLS ST NW
ALBUQUERQUE NM 87120-3267

DOCTERMAN BLADE & LAURA
6712 AZUELO AVE NW
ALBUQUERQUE NM 87120-2096

ARGUMEDO BRIAN J & ALEXIS
6004 OPEN SKY DR NW
ALBUQUERQUE NM 87120-3092

VILLANUEVA ANTHONY & FLORENCE
C/O VILLANUEVA ANTHONY JR
6904 BANGOR AVE NW
ALBUQUERQUE NM 87120-3501

MORGAN WILLIAM CHAD & STORMY L
7305 HEARTHSTONE RD NW
ALBUQUERQUE NM 87114-4587

SCHMILLE DENNIS L TRUSTEE SCHMILLE
LVT
710 HALL RD
GOLIAD TX 77963-3688

CITY OF ALBUQUERQUE
PO BOX 1293
ALBUQUERQUE NM 87103-2248

MCHENRY MARK DUANE & PAMELA S
6640 SUJETO RD NW
ALBUQUERQUE NM 87120-7003

UNITED STATES OF AMERICA C/O
PETROGLYPH NATL MONUMENT
6001 UNSER BLVD NW
ALBUQUERQUE NM 87120-2069

PHILLIPS ROBERT M JR & SHERIDA R
9909 BRUNSWICK PL NW
ALBUQUERQUE NM 87114-2152

ARCHULETA NICHOLAS BRIAN
3224 RUNNING BIRD PL NW
ALBUQUERQUE NM 87120-3662

ORTEGA VANESA A
3400 RUNNING BIRD PL NW
ALBUQUERQUE NM 87120-3689

LAY JAMES & GUARDIAN MELISSA
7217 SANTA FE TRL NW
ALBUQUERQUE NM 87120-2813

HENRY STUART W & LINDA
6217 AGATE AVE NW
ALBUQUERQUE NM 87120-4803

PROCTOR JASON P
5539 MANSFIELD PL NW
ALBUQUERQUE NM 87114-1539

ORTIZ JOSE A
5015 ROCKCRESS DR NW
ALBUQUERQUE NM 87120-4105

BRUNACINI TIFFANY A
6117 BRAHMA DR NW
ALBUQUERQUE NM 87120

ESPARZA DOMINIC
7624 RICHMOND HILL RD NW
ALBUQUERQUE NM 87120-4504

TOPETE ARCELIA R
9305 SENECA DR NW
ALBUQUERQUE NM 87114-5298

CITY OF ALBUQUERQUE
PO BOX 2248
ALBUQUERQUE NM 87103-2248

BONNEL LINDA L & THOMAS C
6204 SONORA AVE NW
ALBUQUERQUE NM 87120

FRANKS THERESA L & ROBERT A JR
2323 BATES WELL LN NW
ALBUQUERQUE NM 87120-7101

MEDINA LAWRENCE & PATRICIA A TRUSTEES MEDINA RVT 4509 MILLWOOD CT NW ALBUQUERQUE NM 87120-3853	GIL VIRGIL JR 6506 CALLE REDONDO NW ALBUQUERQUE NM 87120-2728	MARSH DACHAS WATERSIDE LLC 1578 E INDIAN BROOK CIR PARKER CO 80134-0000
ROMERO ANTHONY R & GURULE MONIQUE V 4440 RANCHO CENTRO NW ALBUQUERQUE NM 87120-3496	ROGGE DONALD D & ANNE D 4700 BUTTERFIELD TRL NW ALBUQUERQUE NM 87120-2851	PEDERSEN JESSE TERESSA 9200 YVONNE MARIE DR NW ALBUQUERQUE NM 87114-5715
JENSON DANIEL BRYAN 2517 MONTERREY RD NE RIO RANCHO NM 87144-5600	HERNANDEZ NARCISIO J & WILLIS HERNANDEZ NORA 6015 OPEN SKY DR NW ALBUQUERQUE NM 87120	ARMIJO JOSHUA & DANIELLE & OSBORNE MARK A & CHRISTINE S 6404 JA CT NW ALBUQUERQUE NM 87120-4433
GARCIA GERARD P 6309 WHITEMAN DR NW ALBUQUERQUE NM 87120	ALBUQUERQUE BERNALILLO COUNTY WATER UTILITY AUTHORITY PO BOX 1293 ALBUQUERQUE NM 87103-1293	SONATA GREEN OWNER LLC ATTN: MULTIGREEN PROPERTIES LLC 170 S GREEN VALLEY PKWY NW SUITE 300 HENDERSON NV 89012-3111
TORRES STEPHEN M & RENETTA M 7605 SUNROSE DR NW ALBUQUERQUE NM 87120-2768	UNITED STATES OF AMERICA PETROGLYPH NATIONAL MONUMENT 6001 UNSER BLVD NW ALBUQUERQUE NM 87120	HALLIBURTON DONALD G & TAMARA D 5117 NORTHERN TRL NW ALBUQUERQUE NM 87120
LVP LLC 4219 MONTGOMERY BLVD NE ALBUQUERQUE NM 87109-1103	MAHAN ROBBIE L TRUSTEE MAHAN RVT 5515 MANSFIELD PL NW ALBUQUERQUE NM 87114-1539	BOSLEY LINUS D 4415 CLIFFBASE DR NW ALBUQUERQUE NM 87120
CHAU HATCH & CHAU YIN H TRUSTEES HATCH & YIN H CHAU FAMILY TRUST 6408 PAPAGAYO RD NW ALBUQUERQUE NM 87120-7014	BACA RICHARD E 8328 MILLSTREAM PL NW ALBUQUERQUE NM 87120-5609	LONG BRIAN C 7308 MOJAVE ST NW ALBUQUERQUE NM 87120-2925
GUZMAN-VEGA JULIO & SANCHEZ- ALTABAS ISEL 5828 MAFRAQ AVE NW ALBUQUERQUE NM 87114-6070	SOTO PABLO ART & MARTINEZ-SOTO RUTH 4960 QUAIL RIDGE DR NW ALBUQUERQUE NM 87120	HENKELMAN REED R TRUSTEE HENKELMAN TRUST 1719 RAMONA DR CAMARILLO CA 93010-8527
MOSES BENNY R & FRANCES 7408 CARSON TRL NW ALBUQUERQUE NM 87120-4512	HORNE GEORGE T & JANICE M 7424 PRIMROSE DR NW ALBUQUERQUE NM 87120	MILLER DIANE A 6819 LAVA ROCK DR NW ALBUQUERQUE NM 87120
LOGAN VERNON D & ELAINE M 5214 VICKSBURG DR NW ALBUQUERQUE NM 87120-4501	FOLEY SHARON ROSE & TADD IIO 9305 BATTLE CREEK ST NW ALBUQUERQUE NM 87114-4582	NSAIRAT AMMAR AL 6808 ASTAIR AVE NW ALBUQUERQUE NM 87120-4420

CITY OF ALBUQUERQUE
PO BOX 1293
ALBUQUERQUE NM 87103

BEDROCK INVESTORS LIMITED C/O
CENTERFIRE PROPERTY CO
1509 HARVARD CT NE
ALBUQUERQUE NM 87106-3712

MONTOYA GILBERT
5809 PRAIRIE NIGHT LN NW
ALBUQUERQUE NM 87120-3007

HINDI ANNA
PO BOX 95
CORONA NM 88318-0095

CURRAN JODY R & MELANIE W
7148 TREE LINE AVE NW
ALBUQUERQUE NM 87114

MONTOYA STEVEN F JR & ELIZABETH M
8404 HAWK EYE RD NW
ALBUQUERQUE NM 87120

PADILLA MOISES LEROY & VIGIL-PADILLA
ROBERTA TR PADILLA & VIGIL-PADILLA
RVT
9409 MONTARA CT NW
ALBUQUERQUE NM 87114

ATENCIO ROBERT & ATENCIO KAREN
SCHLOEMER TRUSTEES ATENCIO FAMILY
LVT
6623 SUJETO RD NW
ALBUQUERQUE NM 87120-7004

LA PORTA ROBERT
3017 SOLANO DR NE
ALBUQUERQUE NM 87110-1624

TRONCOSO MARIO D & MICHELLE F
6105 SIERRA LINDA AVE NW
ALBUQUERQUE NM 87120-2166

PICCIONE MARK
6308 ELK HORN DR NE
ALBUQUERQUE NM 87111-7219

NIGRO FRANCESCO & MARITZA
920 ENGLEWILD DR
GLENDDORA CA 91741-2218

SORIA KATHERINE P
6500 KIMMICK DR NW
ALBUQUERQUE NM 87120-6604

URREA ROSELLA
5912 ERMEMIN AVE NW
ALBUQUERQUE NM 87114

ISENSTEIN LORRY D & TOBEY E
8609 BOUVARDIA AVE NW
ALBUQUERQUE NM 87120

GIBSON SEAN E
5000 CUMBERLAND RD NW
ALBUQUERQUE NM 87120

UNITED STATES OF AMERICA
PO BOX 728
SANTA FE NM 87504-0728

CHAVEZ JIMMY R & MONALISA
7209 KEEL AVE NW
ALBUQUERQUE NM 87120-3591

CHANG BENSON & LAURA TAIT
6209 KEYENTA PL NW
ALBUQUERQUE NM 87120-3281

GONZALEZ NATASHA ANNE & JESUS E
2601 ANGEL DR NW
ALBUQUERQUE NM 87120-1458

GREGORY ROBERT P
7415 BLUE MOON LN NE
ALBUQUERQUE NM 87113-1356

BEDROCK PARTNERSHIP C/O GERALD
GOLD
1509 HARVARD CT NE
ALBUQUERQUE NM 87106-3712

CITY OF ALBUQUERQUE
PO BOX 1293
ALBUQUERQUE NM 87103-2248

ZAMARRON OCTAVIO
8100 CREEKWOOD AVE NW
ALBUQUERQUE NM 87120-6517

MCNEELY A GLENN & MONICA
5219 FAIRFAX DR NW
ALBUQUERQUE NM 87114

METZGAR DEREK & JASMINE
6412 CANAVIO PL NW
ALBUQUERQUE NM 87120-7051

LUCERO ARTURO R
6209 CASA BLANCA NW
ALBUQUERQUE NM 87120-3280

HSIEH JUNG YU & CHANG LAN JUI
5604 KIMBERLITE DR NW
ALBUQUERQUE NM 87120-3197

GARCIA JERRY L & JEANNETTE D
27102 PASEO ACTIVO
SAN JUAN CAPISTRANO CA 92675-5051

DE FRIAS BLANCA O CHAPARRO
2429 MONROE ST NE
ALBUQUERQUE NM 87110-4062

MESRIAN PARVIN
871 N WOODSIDE DR
CHANDLER AZ 85224-3460

SHAHAN MONICA F
3304 TEXAS ST NE
ALBUQUERQUE NM 87110-2313

HAMILTON CARLA M
8214 CAMINO PAISANO NW
ALBUQUERQUE NM 87120-5915

JAQUA KEVIN E & CAROL A
7139 TREE LINE AVE NW
ALBUQUERQUE NM 87114

SEDILLO MICHAEL V
9801 SARAGOSSA ST NW
ALBUQUERQUE NM 87114-1416

MARQUEZ CASSANDRA A
7126 SETTLEMENT WAY NW
ALBUQUERQUE NM 87120-2927

ZIA TRUST CUSTODIAN THANH VAN
NGUYEN R/O IRA
PO BOX 30928
ALBUQUERQUE NM 87190-0928

MORAGA STEVE & GINA
8512 WILD DUNES RD NW
ALBUQUERQUE NM 87120-4312

LOPEZ DAVID D
5612 BAER PL NW
ALBUQUERQUE NM 87120-4609

PEREA THOMAS V & KELLY M
8719 WESTRIDGE PL NW
ALBUQUERQUE NM 87114-5771

CONRAD KENNETH J
PO BOX 16063
ALBUQUERQUE NM 87191

TORRES CARLOS R & ANGELA L
6815 METE SOL DR NW
ALBUQUERQUE NM 87120

BUSTAMANTE MATTHEW A & MEGAN &
BUSTAMANTE JEANETTE & EDDIE
8219 GROUNSEL RD NW
ALBUQUERQUE NM 87120-4237

SCIARRILLO MICHAEL D & JANET L
8300 HILLSBORO CT NW
ALBUQUERQUE NM 87120

ABEYTA BARBARA D & JOE M
9536 JACKS CREEK RD NW
ALBUQUERQUE NM 87114

COPACABANA LLC
9501 RIVERDALE LN NW
ALBUQUERQUE NM 87114-5966

ARVISO MICHAEL & APRIL L
7809 GOLDEN SPIKE DR NW
ALBUQUERQUE NM 87120-2861

COLEMAN HAROLD D & JANICE A
8016 HARRISONBURG CT NW
ALBUQUERQUE NM 87120-3804

FJORDBOTTEN ALF LEE
6415 STAR BRIGHT RD NW
ALBUQUERQUE NM 87120-4833

MORRIS ERIC PAUL
5505 RABADI CASTLE AVE NW
ALBUQUERQUE NM 87114-1412

MANSPEAKER CHRISTOPHER &
KENNEDY CHRISTINE
6716 MARIPOSA PL NW
ALBUQUERQUE NM 87120-3080

ANDREWS RUTH
6520 CARNEY AVE NW
ALBUQUERQUE NM 87120-4457

JONES LINDSAY ALISON
5912 BROKEN ARROW LN NW
ALBUQUERQUE NM 87120-3044

CITY OF ALBUQUERQUE
PO BOX 1293
ALBUQUERQUE NM 87103

DO TRI C
6023 STORYTELLER RD NW
ALBUQUERQUE NM 87120-1658

CITY OF ALBUQUERQUE
PO BOX 1293
ALBUQUERQUE NM 87103

ARAGON RUTH ANN
7431 CARSON TRL NW
ALBUQUERQUE NM 87120-4525

ULIBARRI CARLOS I
9635 SUN DANCER DR NW
ALBUQUERQUE NM 87114-6091

KRAMER BARRY JAY & JOAN B
1890 S 250 W
PERRY UT 84302-4544

TRUJILLO ALEX C & BARBARA E
8627 BOUVARDIA AVE NW
ALBUQUERQUE NM 87120-4271

RUDD DOUGLAS A & MARY LYNN
9136 RIO GALISTEO PL NW
ALBUQUERQUE NM 87114

BRITO RAYMOND L
8308 MOCK HEATHER RD NW
ALBUQUERQUE NM 87120

MARTINEZ LOUIS X & MICHELLE A
7524 STAUNTON PL NW
ALBUQUERQUE NM 87120-4566

DOUGHTY DANIEL H & ELIZABETH
CHRISTINE CO TRUSTEES DOUGHTY
TRUST
139 BIG HORN RIDGE RD NE
ALBUQUERQUE NM 87122-1903

PLEMONTESE CARMINE D
6619 SUJETO RD NW
ALBUQUERQUE NM 87120-7004

SCUTT AARON J
8100 WELLSBURG CT NW
ALBUQUERQUE NM 87120-3815

LUCERO ERIK & MELODY D
7140 CROSSWINDS TRL NW
ALBUQUERQUE NM 87114-4577

LA CUENTISTA SUBDIVISION UNIT 1
HOMEOWNERS ASSOCIATION INC ATTN:
HOAMCO
PO BOX 67590
ALBUQUERQUE NM 87193-7590

VO THUY V & NGUYEN YEN BACH THI
1332 ESPEJO ST NE
ALBUQUERQUE NM 87112-5218

ANGELLIS DENNIS L & SUSAN E
8501 CHILTE PINE RD NW
ALBUQUERQUE NM 87120-4259

MCDONALD GERALD & KIMBERLAIN
8209 GROUNSEL RD NW
ALBUQUERQUE NM 87120

RODRIGUEZ HERALDO M & LOUELLA I
2909 20TH ST NW
ALBUQUERQUE NM 87104-2415

AVILA ADRIAN R
8705 SILVERADO AVE SW
ALBUQUERQUE NM 87121-5008

BASINGER RICHARD W TRUSTEE
BASINGER TRUST
PO BOX 66318
ALBUQUERQUE NM 87193-6318

STEARNS MARY E
10501 LAGRIMA DE ORO RD NE APT
4312
ALBUQUERQUE NM 87111-3737

MCGRATH DAVID
6508 FLYNN AVE NW
ALBUQUERQUE NM 87120-2082

ROBBINS MAUREEN
7816 PRIMROSE DR NW
ALBUQUERQUE NM 87120-5239

MURO ANDREW J & HEATHER L
6309 SANTO DOMINGO ST NW
ALBUQUERQUE NM 87120-2280

BOSTWICK PAMELA S
1900 WESTVIEW BLVD #815
CONROE TX 77304-1946

NIXON ERIC
7128 TREE LINE AVE NW
ALBUQUERQUE NM 87114

SCHMITZ SARAH M & CHRISTOPHER &
TRUJILLO EDMUND
7101 GLYNDON TRL NW
ALBUQUERQUE NM 87114-4515

COOK THOMAS R & ANNIE D
7500 WELLS FARGO TRL NW
ALBUQUERQUE NM 87120-2839

MILLER JEFFREY P & JOYCE N
7720 PRIMROSE DR NW
ALBUQUERQUE NM 87120

KORANYI DEBBIE F & RUDOLPH F
9323 DROLET DR NW
ALBUQUERQUE NM 87121

AMAFCA
2600 PROSPECT AVE NE
ALBUQUERQUE NM 87107-1836

HIGHLANDS JOINT VENTURE C/O
GONZALES ANNETTE M
9051 FENTON LAKE RD NW
ALBUQUERQUE NM 87120-4218

STRICKLIN GREGORY L & ROMAINE
2200 PASEO DE LADERA NW
ALBUQUERQUE NM 87120-5905

BERRY KIMBERLY JILLIAN
132 CAMINO DE LA PALOMA
CORRALES NM 87048-8006

SANFORD REBECCA
5224 CHESAPEAKE RD NW
ALBUQUERQUE NM 87120

TOWNSEND TRAVIS J & BLAKER
CAROLINE CROSBY
6440 PICARDIA PL NW
ALBUQUERQUE NM 87120-7041

STATE OF NEW MEXICO STATE LAND OFFICE C/O FACILITY MANAGEMENT DIVISION PO BOX 6850 SANTA FE NM 87502-6850	TRACEY KEITH JOHN & PAMELA MARIE 7200 CARSON TRL NW ALBUQUERQUE NM 87120-2905	BILLINGSLEY WESLEY 6919 CANYON CLIFF RD NW ALBUQUERQUE NM 87114-6141
GALLUCCI PASQUALE A & EVELYN D 8609 HAWK EYE RD NW ALBUQUERQUE NM 87120-4318	GARCIA ROBERT JR & TORRES ISABEL 4912 SUNDANCE TRL NW ALBUQUERQUE NM 87120-2863	UNITED STATES OF AMERICA NATIONAL PARK SERVICE PO BOX 728 SANTA FE NM 87504-0728
HORNE SHAWN 5800 OPEN SKY DR NW ALBUQUERQUE NM 87120-3024	GIRON MARTIN JR & JOY L 7409 ANTON CIR NE ALBUQUERQUE NM 87122	UNITED STATES OF AMERICA PO BOX 728 SANTA FE NM 87504-0728
BARELA MELINDA ISABELA 2316 PARKWEST DR NW ALBUQUERQUE NM 87120-3674	LESARLLEY KATHRYN F 6301 BUENOS AIRES PL NW ALBUQUERQUE NM 87120-2103	ORTIZ MANUEL I 7300 CIENEGA RD NW ALBUQUERQUE NM 87120-4209
WILKIE STEVEN MICHAEL JR & DAYNA 7209 CIENEGA RD NW ALBUQUERQUE NM 87120-4201	YURCHENKO OLEG Y 6916 ASTAIR AVE NW ALBUQUERQUE NM 87120-4422	DONGA THOMAS GEERT & HEATHER MICHELLE 7212 BANGOR AVE NW ALBUQUERQUE NM 87120
ELDER PAUL & DELMONICO JEAN 7215 BANGOR AVE NW ALBUQUERQUE NM 87120-3587	UNITED STATES OF AMERICA C/O PETROGLYPH NATIONAL MONUMENT PO BOX 728 SANTA FE NM 87504-0728	SANCHEZ JESUS M JR & ISELA 3220 RUNNING BIRD PL NW ALBUQUERQUE NM 87120-3662
BLACKMAN JON 5301 TAMARIZ DR NW ALBUQUERQUE NM 87120-4133	WITT KEITH B 8616 MOCK HEATHER RD NW ALBUQUERQUE NM 87120-4250	BACA MARTIN J JR & CHAVEZ ERNESTINE M 8304 HAWK EYE RD NW ALBUQUERQUE NM 87120
BALDERSON CARRINGTON SCOTT & HEIN DOUGLAS J 8628 TIA CHRISTINA DR NW ALBUQUERQUE NM 87114-5748	ANDREEV CONSTANTINE 7923 INDEPENDENCE DR NW ALBUQUERQUE NM 87120-2866	WEEKS SUSAN R 6315 MICHELANGELO LN NW ALBUQUERQUE NM 87114-5017
AUSTIN MIA R 8204 GO WEST RD NW ALBUQUERQUE NM 87120-3298	SUTHERLAND HERBERT J & VIVIAN J BROWN SIMONE T TRUSTEE BROWN RVT 1700 CAMINO GUSTO NW ALBUQUERQUE NM 87107-2615	RICHARDS JEFFREY & CRESPIN- RICHARDS KIMBERLEE 8131 CHICORY DR NW ALBUQUERQUE NM 87120-4288
BIGLEY JEFF P & ALINE E 6812 AZUELO AVE NW ALBUQUERQUE NM 87120-2059	PRUCINO VICTORIA LYNN 6901 SHOSHONE RD NE ALBUQUERQUE NM 87110-2742	SAENZ STEPHEN JR & JANELLE 9108 OLD MILL ST NW ALBUQUERQUE NM 87114-5925

HODOVANCE JOHN & ROSALIND CO-
TRUSTEES J & R HODOVANCE FAMILY
TRUST
7151 TREE LINE AVE NW
ALBUQUERQUE NM 87114-5921

GALLEGOS RONALD C & NORMA
7217 KEEL AVE NW
ALBUQUERQUE NM 87120

ALLEN GEORGE M & VANESSA
9620 SUN DANCER DR NW
ALBUQUERQUE NM 87114-6089

CHAREST CYNTHIA
9201 JILL PATRICIA ST NW
ALBUQUERQUE NM 87114-5719

LUCERO ASHLEY
5615 FLINT CT NW
ALBUQUERQUE NM 87120-5233

SHULTZ CACY & ELIZABETH A
8409 CHILTE PINE RD NW
ALBUQUERQUE NM 87120-4257

WALKER HEATHER
6712 GLEASON AVE NW
ALBUQUERQUE NM 87120-4409

MURRAY ROY A & DEBORAH R LOWE
4903 QUAIL RIDGE DR NW
ALBUQUERQUE NM 87114

DURAN GREGORY & JOCELYN R
9919 PRESTIGE CT NW
ALBUQUERQUE NM 87114

BLACKSHER CIPRIANITA M
7515 PRIMROSE DR NW
ALBUQUERQUE NM 87120-5243

ALDERETE JOSEPH P & BETTY M
ALDERETTE FAMILY RVT
6504 MOJAVE CT NW
ALBUQUERQUE NM 87120-4818

COHEN MAXWELL BENJAMIN
345 PARK AVE
NEW YORK NY 10154-0001

MARTIN ALLEN A & MARIA R
5112 FAIRMONT CT NW
ALBUQUERQUE NM 87120-3808

CITY OF ALBUQUERQUE
PO BOX 1293
ALBUQUERQUE NM 87103-2248

RODRIGUEZ RACHEL RUTH
6112 CUESTA PL NW
ALBUQUERQUE NM 87120-2215

L & L INVESTMENT GROUP LLC
5116 PIEDRA ALTA LN NE
ALBUQUERQUE NM 87111-9206

BARR MEGAN
5221 SOONER TRL NW
ALBUQUERQUE NM 87120-2951

BERNESON JESSICA & ARTHUR M
SANDOVAL
6805 TESUQUE DR NW
ALBUQUERQUE NM 87120

PEREA MICHAEL P
5523 MANSFIELD PL NW
ALBUQUERQUE NM 87114

AYALA PAUL D
2208 SUNSTONE DR NW
ALBUQUERQUE NM 87120-8021

BAILEY ABIGAIL
7137 SETTLEMENT WAY NW
ALBUQUERQUE NM 87120-2926

SANCHEZ FREDERICK & EILEEN
8105 CINNAMON DR NW
ALBUQUERQUE NM 87120-4291

KASSAM LAND ACQUISITIONS 5 LLC C/O
LEGACY HOSPITALITY LLC
5051 JOURNAL CENTER BLVD NE SUITE
500
ALBUQUERQUE NM 87109-5915

MALOY DION P & MARY BETH
535 COMANCHE ST NE
ALBUQUERQUE NM 87107

ANDREWS MICHAEL D & JOHNSTON
SUSAN GOSS TR ANDREWS FAMILY
TRUST
8416 MOCK HEATHER RD NW
ALBUQUERQUE NM 87120-4246

FOX DENNIS R & SANDRA J RVL T
6827 LAVA ROCK DR NW
ALBUQUERQUE NM 87120-3790

TRUEHART JANE B
4500 CUMBERLAND RD NW
ALBUQUERQUE NM 87120-3855

MILLER GLEN RAYMOND & MILLER-
BRANDON VALERIE
1964 LYON PL
LAS CRUCES NM 88001-8400

FALLON LAURA JAMES
5120 MARCADAS RD NW
ALBUQUERQUE NM 87114

BURGESS CHARLES V JR
7136 LAS NUTRIAS RD NW
ALBUQUERQUE NM 87114-5922

MARES AMADO E & GLORIA D
6315 ORFEO TRL NW
ALBUQUERQUE NM 87114-5266

BURTON DAVID R & BERNICE C
6016 BLACK RIDGE DR NW
ALBUQUERQUE NM 87120-2182

ECTON DEBRA A & BRENT G
6423 DONIA AVE NW
ALBUQUERQUE NM 87120-2180

STATE OF NEW MEXICO STATE LAND
OFFICE ATTN: FACILITY MANAGEMENT
DIVISION
PO BOX 6850
SANTA FE NM 87502-6850

SIMS GEORGE E II & PAMELA R
6729 RUSTLER CT NW
ALBUQUERQUE NM 87120

PETTIGREW KELLEEN & MAYNARD
RANDALL
5405 TAMARIZ DR NW
ALBUQUERQUE NM 87120-4135

THOMAS NONA V
9128 SABINAL DR NW
ALBUQUERQUE NM 87114

CAMPOS ARTHUR T
8627 GROUNDSEL RD NW
ALBUQUERQUE NM 87120

MCCABE DALE EDWARD & ANDERSON
JANICE M
7560 RICHMOND HILL RD NW
ALBUQUERQUE NM 87120-4559

FARRELL THOMAS C & BARTLETT SHELLY
R
7 HIDDEN LN
CEDAR CREST NM 87008-9528

SAEB LLC
818 5TH ST NW
ALBUQUERQUE NM 87102-2137

BALDWIN ANN M
5324 BOGART ST NW
ALBUQUERQUE NM 87120-4445

BROGREN DEWEY LYLE & TAMMY LYNN
9928 BRADFORD PL NW
ALBUQUERQUE NM 87114-2151

PADILLA-GARCIA ERNEST
1900 SELWAY PL NW
ALBUQUERQUE NM 87120-4166

SANCHEZ SAMMY F
6715 SEVILLE PL NW
ALBUQUERQUE NM 87120-3034

SHERMAN SHELDON S & MARSHA SUE
TRUSTEES SHERMAN RVT
7612 BASIN CREEK CT NW
ALBUQUERQUE NM 87120-2815

ALLEN SEAN P
7012 MONTANO RD NW
ALBUQUERQUE NM 87120-3532

OBERER ROBERT M & CHERYL R
4949 ROSEMARY DR NW
ALBUQUERQUE NM 87120-4174

SPADE EMILY I
PO BOX 65515
ALBUQUERQUE NM 87193-5515

BURCH CHARLES J & KATIE
7408 CIENEGA RD NW
ALBUQUERQUE NM 87120-3592

VIDAL RAFAEL F & LAURA A
6744 CONRAD AVE NW
ALBUQUERQUE NM 87120-4452

SANDOVAL CHRISTOPHER & F JOCELYN
C/O ZABALZA JOHN
6412 PIMA CT NW
ALBUQUERQUE NM 87120-2594

HATCH DANTE DARNELL
6600 CONRAD AVE NW
ALBUQUERQUE NM 87120-4466

THOMPSON DAVID B & STEPHANIE F
5120 ROANOKE NW
ALBUQUERQUE NM 87120

BOLDUC JESSICA & MICHAEL
2400 OAKBROOK DR NW
ALBUQUERQUE NM 87120-6522

FISHGRAB DALE W R
2231 SKYBROOK DR NW
ALBUQUERQUE NM 87120

CITY OF ALBUQUERQUE
PO BOX 1293
ALBUQUERQUE NM 87103

CASTELLANOS JENNIFER I & JOSE L
2509 ANGEL DR NW
ALBUQUERQUE NM 87120-8007

GUTIERREZ ANNA M
8219 CALLE ENSUENO NW
ALBUQUERQUE NM 87120-5928

CHAVEZ EPIFANIO & SUZETTE
6316 FLOR DEL SOL PL NW
ALBUQUERQUE NM 87120-2118

FOX DENNIS R & SANDRA J TRUSTEES
FOX RVT
6415 SANTO DOMINGO ST NW
ALBUQUERQUE NM 87120-2285

TROUT NOELLA
9623 VIVALDI TRL NW
ALBUQUERQUE NM 87114

CASA GRANDE PROPERTIES LLC
1800 BASSWOOD CT NW
ALBUQUERQUE NM 87120-4060

CITY OF ALBUQUERQUE
PO BOX 1293
ALBUQUERQUE NM 87103-2248

SCOTT RUTH ANN TRUSTEE SCOTT
TRUST
10610 PINO AVE NE
ALBUQUERQUE NM 87122-3442

DAVIS JARED EVAN & SOPHOAN MOM
8615 BOUVARDIA AVE NW
ALBUQUERQUE NM 87120-4271

ZIA TRUST INC CUSTODIAN THANH VAN
NGUYEN
PO BOX 30928
ALBUQUERQUE NM 87190

MCCRARY CAROL GOODSSELL
17 WOODCHUCK DR
HATTIESBURG MS 39402

CICCHINI JENNIFER
7208 PAINTED PONY TRL NW
ALBUQUERQUE NM 87120-3029

STATE OF NM GEN SERV DEPT JOHN F
SIMMS BLDG C/O FACILITY
MANAGEMENT DIVISION
PO BOX 6850
SANTA FE NM 87502-6850

DAVIS GIFFORD C & JULIE A TRUSTEES
DAVIS FAMILY TRUST
5605 POPO DR NW
ALBUQUERQUE NM 87120-3198

CRESPIN CASSANDRA F
6923 RUSTLER RD NW
ALBUQUERQUE NM 87120-3017

JONES JEFFREY Q
PO BOX 2084
CORRALES NM 87048

MONTOYA JOSE LUIS SR
5805 ERMEMIN AVE NW
ALBUQUERQUE NM 87114-5995

CARAVEO INGRID CHAVEZ & CHAVEZ
JESUS E SOLIS
6931 CANYON CLIFF RD NW
ALBUQUERQUE NM 87114-6141

MARTINEZ VERONICA M
9131 RIO GALISTEO PL NW
ALBUQUERQUE NM 87114

ANDERSON JOE R & VERONICA E
VALDEZ- ANDERSON
5900 CHAMISA CT NW
ALBUQUERQUE NM 87120-2413

MARTINEZ JUDY A
5100 FAIRMONT CT NW
ALBUQUERQUE NM 87120-3808

ABOYTES CARLOS
5529 EDIE PL NW
ALBUQUERQUE NM 87114-4613

DUDA SEAN
6832 TREE LINE AVE NW
ALBUQUERQUE NM 87114-6160

TRAILS COMMUNITY ASSOCIATION INC
(THE)
PO BOX 67590
ALBUQUERQUE NM 87193-7590

LENZO JULIE
4818 BUTTERFIELD TRL NW
ALBUQUERQUE NM 87120-2853

GONZALES TAYLOR & GONZALES
RAYMOND LAWRENCE
7520 CERROS PL NW
ALBUQUERQUE NM 87114-3438

SUNDHEIMER STEVEN CRAIG & CHERYL
A
7408 TARGET LN NW
ALBUQUERQUE NM 87120-3063

UNITED STATE OF AMERICA C/O
PETROGLYPH NATL MONUMENT
6001 UNSER BLVD NW
ALBUQUERQUE NM 87120

MITCHELL TIM E
5116 BOGART ST NW
ALBUQUERQUE NM 87120-2090

UNITED STATES OF AMERICA C/O
NATIONAL PARK SERVICE
PO BOX 728
SANTA FE NM 87504-0728

LUNA FABIAN A & RACHELLE C
7216 KEEL AVE NW
ALBUQUERQUE NM 87120-3589

CASUS LOUIS E & ANNA M
9124 VISTA BOSQUERO RD NW
ALBUQUERQUE NM 87120-7141

RODRIGUEZ NANETTE DEE
5304 TAMARIZ DR NW
ALBUQUERQUE NM 87120-4132

SILVA DAVID G & SHARLA A
7916 MAUNA LOA DR NW
ALBUQUERQUE NM 87120-3199

NUDO MICHAEL & TRACY
5119 MIDNIGHT VISTA AVE NW
ALBUQUERQUE NM 87114-4375

NAVARRO RAQUEL
1312 STOVER SW
ALBUQUERQUE NM 87102

YOUNG STEPHANIE MARIE & HA JOHN
5816 PRAIRIE NIGHT LN NW
ALBUQUERQUE NM 87120-3008

KASSAM MOHAMMED & SHAMSHID
5051 JOURNAL CENTER BLVD NE SUITE
500
ALBUQUERQUE NM 87109-5915

MORANG LEROY D & SHARON E
8601 CHILTE PINE RD NW
ALBUQUERQUE NM 87120

GRUBBS CHRISTOPHER A & YOUNG
MARILYN
7005 VISTA TERRAZA DR NW
ALBUQUERQUE NM 87120-4273

ALARID EILEEN M
4806 BUTTERFIELD TRL NW
ALBUQUERQUE NM 87120-2853

TAYLOR MARLENA M & DANIEL W
6608 PAPAGAYO RD NW
ALBUQUERQUE NM 87120-7017

CITY OF ALBUQUERQUE
PO BOX 2248
ALBUQUERQUE NM 87103-2248

LARSON TRENT ALAN & KANTA DEVI
7151 DODGE TRL NW
ALBUQUERQUE NM 87120-2965

SALTZMAN KARL C & GLORIA J TRUSTEES
SALTZMAN RVT
3535 LA HACIENDA PL NE
ALBUQUERQUE NM 87106-1118

UNITED STATES OF AMERICA C/O
NATIONAL PARK SERVICE
301 DINOSAUR TRL
SANTA FE NM 87508-1560

SILVA JESUS A & JESSICA L
8900 HALLSTON TRL NW
ALBUQUERQUE NM 87114-4576

GRASTON DAVID M
8324 WEDGEWOOD AVE NW
ALBUQUERQUE NM 87120-5616

ONTIVEROS JESSIE M & SUSANNA G
2315 SUNSTONE DR NW
ALBUQUERQUE NM 87120-8023

CATA SAMUEL E & DEBORAH M
7511 PECOS TRL NW
ALBUQUERQUE NM 87120

HARPER MARILYN M
8104 LEWISBURG DR NW
ALBUQUERQUE NM 87120-3824

GARCIA MARY E
8604 DESERT RAIN RD NW
ALBUQUERQUE NM 87120-3251

MERKEL DANIEL L & SUE J TRUSTEES
MERKEL RVT
9928 CIELITO OESTE WAY NE
ALBUQUERQUE NM 87122-3223

MATHER NEAL F & SUSAN Y TRUSTEES
MATHER TRUST
9028 RIO GALISTEO PL NW
ALBUQUERQUE NM 87114-6146

CITY OF ALBUQUERQUE
PO BOX 1293
ALBUQUERQUE NM 87103-2248

LANGSTON LARRY GLYN & MARJORIE
ANN LANGSTON FAMILY TRUST
7525 DEERFIELD RD NW
ALBUQUERQUE NM 87120-4532

SCULLY STEVEN W
13901 MIDWAY RD SUITE 102-214
DALLAS TX 75244-4359

SHAFFER STEVEN G & SANDRA A
4925 MARNA LYNN AVE NW
ALBUQUERQUE NM 87114-5710

MRS ENTERPRISES LLC
9113 LA BARRANCA AVE NE
ALBUQUERQUE NM 87111

KOMESU KRISTEN ALEXIS & SIGLER-
KOMESU CAROL ANN CO-TRUSTEES
KOMESU TRUST
7017 SNAPDRAGON RD NW
ALBUQUERQUE NM 87120-4170

ALBRECHT CHRISTOPHER P & KIMBERLY
M
6212 SONORA AVE NW
ALBUQUERQUE NM 87120

MARTINEZ MARGIE
3405 RUNNING BIRD CT NW
ALBUQUERQUE NM 87120

KASSAM LAND ACQUISITIONS 5 LLC
ATTN: LEGACY HOSPITALITY LLC
5051 JOURNAL CENTER BLVD NE SUITE
500
ALBUQUERQUE NM 87109-5915

ARCHULETA JOE A
7224 TESUQUE DR NW
ALBUQUERQUE NM 87120-3098

DIZ RONALD
7 PHYLLIS CIR
GARNERVILLE NY 10923

RABADI SHARIF A & SAMIA S TRUSTEES
STAR TRUST
11201 SAN ANTONIO DR NE
ALBUQUERQUE NM 87122-1049

CITY OF ALBUQUERQUE
PO BOX 1293
ALBUQUERQUE NM 87103-2248

HILSENHOFF GERALD W & SWARTZ
COLLEEN
5620 COLD CREEK AVE NW
ALBUQUERQUE NM 87114

ARAGON CLAUDIA L
6505 AGATE LN NW
ALBUQUERQUE NM 87120-3047

BERGEVIN REBEKAH A & DOUGLAS D
4612 WAYNESBORO PL NW
ALBUQUERQUE NM 87120-3840

SEXTON DEBRA J
8119 CHICORY DR NW
ALBUQUERQUE NM 87120-4288

CITY OF ALBUQUERQUE
PO BOX 2248
ALBUQUERQUE NM 87103-2248

ENGEL BRETT & SANDRA K
6509 SUN VIEW DR NW
ALBUQUERQUE NM 87120

WEAVER CHARLES G & WEAVER LISA
MARIE
4915 ROSEMARY DR NW
ALBUQUERQUE NM 87120-4173

HARRIS ANDREA D
7501 THORNWOOD DR NW
ALBUQUERQUE NM 87120-4549

GALLEGOS BENNY ANDREW
5208 BOGART ST NW
ALBUQUERQUE NM 87120-4431

DAVIS BRUCE C & KATHLEEN E
6248 EL TORO PL NW
ALBUQUERQUE NM 87120

ISIDRO MICHAEL ALDRIN
9809 BASHA ST NW
ALBUQUERQUE NM 87114-1428

STRINGFELLOW THOMAS J & SANDRA
4725 MESA MARCADA CT NW
ALBUQUERQUE NM 87120

BEACH ERICA S
8320 CHILTE PINE RD NW
ALBUQUERQUE NM 87120

ROMERO JEREMY & ESPERANZA
8115 CINNAMON DR NW
ALBUQUERQUE NM 87120-4291

BRYAN CHERYL C
PO BOX 66453
ALBUQUERQUE NM 87193-6453

UNDERWOOD MARILYN J
6301 WHITEMAN NW
ALBUQUERQUE NM 87120

CUESTA-PALMA ANDRES MAURICIO &
JARAMILLO LESLIE SARA
10716 PIPESTONE RD SW
ALBUQUERQUE NM 87121-2654

STATE OF NEW MEXICO ATTN: GENERAL
SERV FACILITIES MANAGEMENT
DIVISION
PO BOX 6850
SANTA FE NM 87502-6850

TRUJILLO BOBBIE
8019 STONECREEK AVE NW
ALBUQUERQUE NM 87120-8033

RAGSDALE PAMELA M
6712 HIGH PLACE CT NW
ALBUQUERQUE NM 87120-3054

JOHNSON JANEY M TRUSTEE JOHNSON
TRUST
12112 RANCHITOS RD NE
ALBUQUERQUE NM 87122-2319

STATE OF NEW MEXICO ATTN: FACILITY
MANAGEMENT DIVISION
PO BOX 6850
SANTA FE NM 87502-6850

THURLOW MICHELE A TR WINDING
TRAIL FAMILY TRUST
9912 E CHUCKWAGON LN
SCOTTSDALE AZ 85262-4416

GOLDEN ARCH LIMITED PTNS C/O
JULIAN GARZA
PO BOX 15835
RIO RANCHO NM 87174

JUNEAU NOLAN & LYNDA
7852 RIDGEVIEW DR NW
ALBUQUERQUE NM 87120-2881

GRAY BRIAN M
7304 PECOS TRL NW
ALBUQUERQUE NM 87120-2835

EILAR GARY
5000 SUMMERSVILLE DR NW
ALBUQUERQUE NM 87120-3816

SISNEROS MICHAEL & EMILY
8315 PETOSKY NW
ALBUQUERQUE NM 87120-5264

UNITED STATES OF AMERICA
PO BOX 728
SANTA FE NM 87504-0728

JONES ALAN R & BENAVIDES CHRISTINA
V
9719 KOKOPELLI DR NW
ALBUQUERQUE NM 87114-4342

ZUBIATE MAYRA
7105 CLEGHORN RD NW
ALBUQUERQUE NM 87120-4936

ALLEN MICHELLE
8020 SADDLEBROOK AVE NW
ALBUQUERQUE NM 87120-6513

LEISLE CHERYL D & HOWARD MARK V
8019 CAMINO PAISANO NW
ALBUQUERQUE NM 87120-5909

BARELA MICHAEL T
6932 CANYON CLIFF RD NW
ALBUQUERQUE NM 87114-6140

ALEXANDER ALEGRA T & ZUBIA
SOCORRO
7004 CANYON CLIFF RD NW
ALBUQUERQUE NM 87114-6138

GO GEORGIANA C
8920 OSO CORRIDOR PL NW
ALBUQUERQUE NM 87114-5979

OLGUIN ERIC J
8319 GROUNDSEL RD NW
ALBUQUERQUE NM 87120-4238

SALAZ JOE G
10007 FAIRFAX CT NW
ALBUQUERQUE NM 87114-4622

GUERRERO KRISTAL J PEREZ
6928 TREE LINE AVE NW
ALBUQUERQUE NM 87114-5973

KLUK SHARON KAY
6015 MAFRAQ AVE NW
ALBUQUERQUE NM 87114

ORTEGA CRYSTAL L & THOMAS E JR
2304 WILDSTREAM RD NW
ALBUQUERQUE NM 87120-3265

GARCIA DIEGO & GARCIA MADELENA
9952 CAMERON ST NW
ALBUQUERQUE NM 87114-5816

CHAVEZ CHRISTOPHER & MONIQUE
6508 AGATE LN NW
ALBUQUERQUE NM 87120-3047

TEDSTROM DOUGLAS G & MARTHA C
6612 PAPAGAYO RD NW
ALBUQUERQUE NM 87120-7017

SANCHEZ KARA LISA
7409 SUNROSE DR NW
ALBUQUERQUE NM 87120-2773

MALISKAS KATE LUNDY
3405 CALLE CUERVO NW APT 121
ALBUQUERQUE NM 87114-9225

BUSSEY JEFF S
9024 RIO GALLISTEO PL NW
ALBUQUERQUE NM 87114

BURNS REBA L TRUSTEE BURNS RVT &
GARY J TRUSTEE BURNS FAMILY TRUST
9512 CACHE CREEK DR NW
ALBUQUERQUE NM 87114-6103

SPEICHER SHANA & STECHEL-SPEICHER
ELLEN B
8300 MOCK HEATHER RD NW
ALBUQUERQUE NM 87120

SERNA PULAKOS PRISCILLA
9661 ASBURY CT NW
ALBUQUERQUE NM 87114-4338

CHAVEZ RANDAL A & BELINDA C
6205 SONORA AVE NW
ALBUQUERQUE NM 87120-3090

HOBBS SAMUEL G
6516 CARNEY AVE NW
ALBUQUERQUE NM 87120-4457

NANEZ BERNADETTE
7542 PECOS TRL NW
ALBUQUERQUE NM 87120-2826

GUERRERO AMY LYN
7331 CARSON TRL NW
ALBUQUERQUE NM 87120-2902

UNITED STATES OF AMERICA
PO BOX 728
SANTA FE NM 87504-0728

FRENCH MICHAEL S
67 TANGLEWOOD DR
DURANGO CO 81301

SIMS PETER
6400 CALEY AVE NW
ALBUQUERQUE NM 87120

RUBIO-ARZATE ANTONIO
7304 MOJAVE ST NW
ALBUQUERQUE NM 87120-2925

LEWIS JAMES B & ARMANDIE L
6117 CAROUSAL AVE NW
ALBUQUERQUE NM 87120-2152

BACA JOHN
2427 ANGEL DR NW
ALBUQUERQUE NM 87120-1186

ADEEB MUHANNED & NAJJAR MARWA
AL
4512 AGATE HILLS RD NW
ALBUQUERQUE NM 87114-5378

SNELL JUSTIN A & AMANDA R TRUSTEES
SNELL RVT
9700 BAJADA DR NW
ALBUQUERQUE NM 87114-4364

ROMERO ANNETTE
9109 OLD MILL ST NW
ALBUQUERQUE NM 87114-5926

GT LANDHOLDINGS LLC
212 NICO TRL NW
ALBUQUERQUE NM 87114-1570

GARCIA MATTHEW J & LORETTA J
5668 COLD CREEK AVE NW
ALBUQUERQUE NM 87114-6105

KEARNEY WILLIAM B & AGUIRRE-
KEARNEY BEATRIZ TRUSTEES KEARNEY
FAMILY RVT
7136 TREE LINE AVE NW
ALBUQUERQUE NM 87114-5920

JONES DAVID A
4917 ROCKCRESS DR NW
ALBUQUERQUE NM 87120-4107

HARRIS STANLEY N & STEPHANIE H
7119 CROSSWINDS TRL NW
ALBUQUERQUE NM 87114

BRIGGS NATHAN WAYNE & MENDOZA
ROSA OLIVIA
7323 WILLIAMSBURG RD NW
ALBUQUERQUE NM 87114-4555

TRINITY FAMILY CHURCH
6101 PARADISE BLVD NW
ALBUQUERQUE NM 87114-5964

REDL FRANZ TRUSTEE REDL RVT
6908 VISTA DEL SOL DR NW
ALBUQUERQUE NM 87120-3983

PHAN THUCUC T
11205 CANYONLANDS RD SE
ALBUQUERQUE NM 87123-5799

BURKHOLDER ALEXANDER A
202 WILMSLOW LN
SCHAUMBURG IL 60194-3953

BALDWIN ANJALEEQ A
7931 MINGE RD NW
ALBUQUERQUE NM 87120-5633

CHABALA ROSEMARY
4423 RIVER HILL DR NW
ALBUQUERQUE NM 87120-5288

DAVILA FERNANDO PEREZ & HULTRON
MARILU RIVERA
6236 EL TORO PL NW
ALBUQUERQUE NM 87120-2110

FINO ERIC & ANGELICA
PSC 80 BOX 22497
APO AP 96367-2497

LOPEZ LOUIS E
7016 STAGHORN DR NW
ALBUQUERQUE NM 87120-4839

BROWN DANIEL J & KIMBERLY J
6204 KAYENTA PL NW
ALBUQUERQUE NM 87120-3281

QUINTANA CLARA ZULMA VALDEZ
9128 ANACAPA AVE NW
ALBUQUERQUE NM 87121-2072

WEALE JOHN C
3761 CARRINGTON CIR
FORT COLLINS CO 80525-9045

CITY OF ALBUQUERQUE ATTN: FACILITY
MANAGEMENT DIVISION
PO BOX 6850
SANTA FE NM 87502-6850

1ST AMERICAN TITLE INS CO TR C/O
NOPOLEAN SANCHEZ
48 RACE TRACK RD
ARENAS VALLEY NM 88022

SALSMAN JEFFREY SCOTT
2006 WOLF CREEK PASS
LEWISVILLE TX 75077-7538

PALADUGU SRIKANTH & CHERUKURI
LEENA TRUSTEES PALADUGU-
CHERUKURI RVT
9205 LEXIE LN NE
ALBUQUERQUE NM 87122-3785

ARCHIBEQUE IVAN W & PAMELA J
8309 CALLE ENSUENO NW
ALBUQUERQUE NM 87120-5929

GARCIA JO ANN E & LOWELL MICHELLE
& STEVE
8021 CAMINO PAISANO NW
ALBUQUERQUE NM 87120-5909

HEREDIA ELIZABETH
6228 ZALTANA RD NW
ALBUQUERQUE NM 87120-5595

PLUMB RUSSELL
8116 CHICORY DR NW
ALBUQUERQUE NM 87120

LARSON CRAIG A & DALKE DETRA A
5334 HATTIESBURG AVE NW
ALBUQUERQUE NM 87120-4528

FLORES ROSEANN & ERNESTO JR
6909 SEDGE AVE NW
ALBUQUERQUE NM 87120-4152

MACCORNACK DONALD A &
MACCORNACK BELINDA K
5300 HATTIESBURG AVE NW
ALBUQUERQUE NM 87120-4526

STONE LALAIN D
9817 SIERRA MORENA ST NW
ALBUQUERQUE NM 87114

LUJAN EUGENE JR & LEONA R
5801 MAFRAQ AVE NE
ALBUQUERQUE NM 87114-6071

FORD ZACHARY T & WILHELM REBECCA
A
5864 ERMEMIN AVE NW
ALBUQUERQUE NM 87114-5994

KENNEDY LISA A & COX JENNAFER A
8908 DESERT RAIN RD NW
ALBUQUERQUE NM 87120-3256

LORAH RANDY S
9524 ADINA LN NW
ALBUQUERQUE NM 87114-5262

BATES BARRY B JR & JULIET K
9320 ALLEGIANCE ST NW
ALBUQUERQUE NM 87114-4588

SCHNEIDER DOUGLAS M & ANN M
7240 TREE LINE AVE NW
ALBUQUERQUE NM 87114

JACKSON CJ TRUST
5628 COLD CREEK AVE NW
ALBUQUERQUE NM 87114-6105

CITY OF ALBUQUERQUE
PO BOX 1293
ALBUQUERQUE NM 87103

CHERMAK JANIE M & PATRICK ROBERT
H
7805 WAGON MOUND CT NW
ALBUQUERQUE NM 87120-2870

KITE MEGAN A
4505 MILWOOD CT NW
ALBUQUERQUE NM 87120

VAN PATTEN DAVID RICHARD & EVA
CHRISTINE
9409 CORSICO PL NW
ALBUQUERQUE NM 87114-3442

SCIARRILLO AURELIO T & JANICE
4704 CUMBERLAND RD NW
ALBUQUERQUE NM 87120

CITY OF ALBUQUERQUE
PO BOX 1293
ALBUQUERQUE NM 87103

GONZALES MARTY & SARAH
8008 CEDAR CREEK DR NW
ALBUQUERQUE NM 87120-3843

GONZALES CARMEN R
7716 WELLS FARGO TRL NW
ALBUQUERQUE NM 87120-2890

TSABETSAYE SHAUN & JESSICA
5712 POTENTILLA CT NW
ALBUQUERQUE NM 87120-6240

GALLEGOS EVA D
PO BOX 23524
SANTA FE NM 87502

TP PASEO DEL NORTE LLC C/O THOMAS
PROPERTIES
340 E BERGER ST
SANTA FE NM 87505-2669

WADE KATHRYN
6409 LITTLE JOE PL NW
ALBUQUERQUE NM 87120-3766

UNITED STATES OF AMERICA C/O
PETROGLYPH NATL MONUMENT
6001 UNSER BLVD NW
ALBUQUERQUE NM 87120-2069

FISCHER MARK R & JOAN E CO-
TRUSTEES FISCHER TRUST
6125 AGATE AVE NW
ALBUQUERQUE NM 87120-3087

SMITH SHAWN J & ZURCHER ERIN L
6005 BLACK RIDGE DR NW
ALBUQUERQUE NM 87120-2181

NGUYEN TAMMIE
5543 MANSFIELD PL NW
ALBUQUERQUE NM 87114-1539

POTTER MATTHEW & POTTER VIRGINIA
6035 BLACK RIDGE DR NW
ALBUQUERQUE NM 87120-2181

CRAIG STEPHANIE
7600 WINDOW ROCK CT NW
ALBUQUERQUE NM 87120-3056

ANSELL CHRISTOPHER & JENNIFER
7533 DEERFIELD RD NW
ALBUQUERQUE NM 87120-4533

MCINTYRE WILLIAM R TRUSTEE
MCINTYRE LVT
6916 QUARTER HORSE LN NW
ALBUQUERQUE NM 87120-3012

GOESLING WAYLON & COBY C
7015 LAMAR AVE NW
ALBUQUERQUE NM 87120-4208

KASSAM LAND ACQUISITIONS 4 LLC C/O
LEGACY HOSPITALITY LLC
5051 JOURNAL CENTER BLVD NE SUITE
500
ALBUQUERQUE NM 87109-5915

UNITED STATES OF AMERICA
PETROGLYPH NATIONAL MONUMENT
6001 UNSER BLVD NW
ALBUQUERQUE NM 87120

US DEPT OF INT NAT PK SERVICES C/O
REGION
PO BOX 728
SANTA FE NM 87504-0728

ALBERDI RYAN
7536 THORNWOOD DR NW
ALBUQUERQUE NM 87120-4550

GELLHAUSEN MARILYN
5571 TIMBERFALLS RD NW
ALBUQUERQUE NM 87114-1541

NGUYEN CHI QUYEN & THI TUYET ETAL
8405 CALLE SOQUELLE NE
ALBUQUERQUE NM 87113-2803

SENNETT HAROLD EDWARD III
340 LEGENDS PT
LEBANON TN 37090-1400

BERGET BRITTANY
4623 EYOTA DR NW
ALBUQUERQUE NM 87120-2685

TAYLOR JOHN W & PATRICIA M
7004 VISTA DEL SOL DR NW
ALBUQUERQUE NM 87120

ZA CHRISTINA P & IGNACE K
6727 METE SOL DR NW
ALBUQUERQUE NM 87120-4324

HPA III ACQUISITIONS 1 LLC
120 S RIVERSIDE PLAZA SUITE 2000
CHICAGO IL 60606-6995

PETROGLYPH PROPERTIES LLC
1713 NORTE DAME DR NE
ALBUQUERQUE NM 87106-1009

ALDAVAZ JOSE R
9608 SUN DANCER DR NW
ALBUQUERQUE NM 87114-6089

MINNOTTE CHRISTOPHER J
4801 CHOCTAW TRL NW
ALBUQUERQUE NM 87120-2876

SANCHEZ DOREEN A
7004 VISTA TERRAZA DR NW
ALBUQUERQUE NM 87120-4272

TORRES GABRIEL A & CAVANAUGH
CHARLYNN C
9712 CALLE CHAMISA NW
ALBUQUERQUE NM 87114-7201

LOPEZ ALEXANDRIA & LOPEZ ERICA
6924 SWEETBRIER AVE NW
ALBUQUERQUE NM 87120-4137

CITY OF ALBUQUERQUE
PO BOX 1293
ALBUQUERQUE NM 87103

PREMIUM INVESTMENTS INC
7104 OSUNA RD NE
ALBUQUERQUE NM 87109-2945

CITY OF ALBUQUERQUE
PO BOX 1293
ALBUQUERQUE NM 87103-2248

BALLI ELISA R
9 PUEBLO RD
PLACITAS NM 87043-0000

HOWARD NATALIE Y
6336 PIMA PL NW
ALBUQUERQUE NM 87120-2580

LUCKY SUSAN PACCIONE
6215 CASA BLANCA ST NW
ALBUQUERQUE NM 87120-3280

C DE BACA MANUEL G JR & SHIRLEY O
5205 HATTIESBURG AVE NW
ALBUQUERQUE NM 87120-4522

VANLANDINGHAM GLENNA
4720 BASIN CREEK TRL NW
ALBUQUERQUE NM 87120-2867

SEDILLO ERNEST JR
6020 SHADOW RIDGE DR NW
ALBUQUERQUE NM 87120-2178

POWELL KIRK
720 VIA POSADA SE
ALBUQUERQUE NM 87123

MARIN-DOMINGUEZ JUANA
6812 LAMAR AVE NW
ALBUQUERQUE NM 87120-3500

SUTHERLAND DEBORAH L
10 CAMINO DE LAS MANANITAS
LOS LUNAS NM 87031-9546

COOK GERRY D
5819 MAFRAQ AVE NW
ALBUQUERQUE NM 87114-6071

BUCKNER BRANDON L & JESSICA D
7112 CROSSWINDS TRL NW
ALBUQUERQUE NM 87114

FISCHER CHRISTY
8635 MOCK HEATHER RD NW
ALBUQUERQUE NM 87120-4251

CISNEROS JOSHUA
5668 BALD EAGLE RD NW
ALBUQUERQUE NM 87114-6099

KUBINA KARL
9419 JILL PATRICIA ST NW
ALBUQUERQUE NM 87114

REYES JESUS & FRANCESCA M
3908 BLAKE RD SW
ALBUQUERQUE NM 87121-0900

RODRIGUEZ GABRIEL & BERLIN PAULA
8127 CINNAMON DR NW
ALBUQUERQUE NM 87120

MONTOYA PRIMITIVO J & EPIMENIA
6929 SEDGE AVE NW
ALBUQUERQUE NM 87120

TWITCHELL DEREK B
5604 COLD CREEK AVE NW
ALBUQUERQUE NM 87114

RUIZ DEVELOPMENT LC
PO BOX 66960
ALBUQUERQUE NM 87193-6960

ANDERSON SALLIE JO
118 SANDY CREEK TRL
WEATHERFORD TX 76085

VOSBURGH THOMAS BIRDSALL &
FORRESTER BARBARA JEANNE
5204 CHESAPEAKE RD NW
ALBUQUERQUE NM 87120

CITY OF ALBUQUERQUE
PO BOX 2248
ALBUQUERQUE NM 87103-2248

WEITZ ESTELLA F & FRANK C II
6828 TREE LINE AVE NW
ALBUQUERQUE NM 87114-6160

KELLETT TODD R & JENNIFER A
7604 VERONA ST NW
ALBUQUERQUE NM 87120

KOONTZ WAYNE & LINDA
5808 CREGGS ST NW
ALBUQUERQUE NM 87120

AMAFCA
2600 PROSPECT AVE NE
ALBUQUERQUE NM 87107-1836

PENA MARY E
6416 DONIA AVE NW
ALBUQUERQUE NM 87120-2179

LOO DYANI
PO BOX 412
GREEN MOUNTAIN FALLS CO 80819-
0412

MELENDEZ JOSHUA N
5015 STARFIRE PL NW
ALBUQUERQUE NM 87120

BAID CHANDRA P
33017 CALISTOGA ST
UNION CITY CA 94587

WRIGHT THOM & LOIDA
7619 WINDOW ROCK CT NW
ALBUQUERQUE NM 87120-3056

PEREA RUTH M
7928 ELLIOTT RD NW
ALBUQUERQUE NM 87120

MASON GABRIEL & MASON KRISHA
5415 VALENTINO ST NW
ALBUQUERQUE NM 87120-3584

MAGOWAN ALICE A
1828 MOON ST NE
ALBUQUERQUE NM 87112-2851

HOFFMAN JA III FAMILY LIMITED
PARTNERSHIP
4606 FIREWHEEL DR
GARLAND TX 75044-5105

PAGE ANTHONY RYAN & SELLERS
BRIANNA RENEE
8127 CALLE ENSUENO NW
ALBUQUERQUE NM 87120-5927

ST CLAIR STEPHEN & CATHERINE
8205 CALLE ENSUENO NW
ALBUQUERQUE NM 87120-5928

SIMS TRACY L & JOHN D
6528 AZOR LN NW
ALBUQUERQUE NM 87120-7035

SOLIS BRENDA
6555 AZOR LN NW
ALBUQUERQUE NM 87120-7036

SUNSHINE ABQ REAL ESTATE
INVESTMENT LLC
3228 ISLETA BLVD SW
ALBUQUERQUE NM 87105-5833

CLARK JIMMY D
7101 EDISON RD NW
ALBUQUERQUE NM 87114

CITY OF ALBUQUERQUE
PO BOX 2248
ALBUQUERQUE NM 87103-2248

PEELE CLARA P & VINCENT D
7940 INDEPENDENCE DR NW
ALBUQUERQUE NM 87120-2865

BACA RICHARD & ROSE I
9654 ASBURY CT NW
ALBUQUERQUE NM 87114-4345

SVOBODA PETER & SVOBODA PETER
RICHARD SR
6201 ACACIA ST NW
ALBUQUERQUE NM 87120-4801

CAPUTE DAVID L & SHEILA M
6804 TESUQUE DR NW
ALBUQUERQUE NM 87120

MCELHANNON RICHARD A
4805 SUMMERSVILLE DR NW
ALBUQUERQUE NM 87120-3813

VELASCO-SAIZ SYLVIA
6408 DONIA AVE NW
ALBUQUERQUE NM 87120-2179

STATE OF NEW MEXICO STATE LAND
OFFICE ATTN: FACILITY MANAGEMENT
DIVISION
PO BOX 6850
SANTA FE NM 87502-6850

CASTRO JESUS M & VASQUEZ LUZ E
20 BOMBERO CIR
BELEN NM 87002-7024

FRAKES C ROGER
6421 THUNDERBIRD CIR NW
ALBUQUERQUE NM 87120-2162

HPA III ACQUISITIONS 1 LLC
120 S RIVERSIDE PLAZA SUITE 2000
CHICAGO IL 60606-6995

MARTINEZ LEE A & MARTINEZ TINA D
10120 S EASTERN AVE SUITE 115
HENDERSON NV 89052-3952

WESTFALL ROBERT E & DOROTHY H
7601 N CENTRAL AVE UNIT 9
PHOENIX AZ 85020-4080

HARRIS TERRI R
5513 EDIE PL NW
ALBUQUERQUE NM 87114

MUKHOPADHAYAY SHALAKA &
ABHISETH
6335 MICHELANGELO LN NW
ALBUQUERQUE NM 87114-5017

COSTANZO JESSICA A & CHRISTOPHER P
7500 CERROS PL NW
ALBUQUERQUE NM 87114

HALL MONTY & PATRICIA
5300 ANTIQUERA RD NW
ALBUQUERQUE NM 87120

FERNANDEZ GILBERT & ARMIDA
7808 RIDGEVIEW DR NW
ALBUQUERQUE NM 87120

BECERRA ELI & MONICA R
6328 FLOR DEL SOL PL NW
ALBUQUERQUE NM 87120-2118

ROMERO ROSS & CASSANDRA D
6335 COMFREY RD NW
ALBUQUERQUE NM 87120

BOND KRISTEN L
6119 WHITEMAN DR NW
ALBUQUERQUE NM 87120-2194

QUINTANA CLARA ZULMA VALDEZ
9128 ANACAPA AVE NW
ALBUQUERQUE NM 87121-2072

PARADISE WEST INC
7423 LANTERN RD NE
ALBUQUERQUE NM 87109-3060

DWORIN GEORGE
4974 QUAIL RIDGE DR NW
ALBUQUERQUE NM 87114-4350

LUNG CHRISTINE J
9805 SARAGOSSA ST NW
ALBUQUERQUE NM 87114-1416

SETH MENG & JULIE C
6508 CANAVIO RD NW
ALBUQUERQUE NM 87120-7033

OLIVIERO ANNETTE M
2204 SKYBROOK DR NW
ALBUQUERQUE NM 87120

SCOTT JOHN C
8012 FIELDSTONE AVE NW
ALBUQUERQUE NM 87120-8030

DE PALMA PATRICK M
7715 BRENDAN CT NW
ALBUQUERQUE NM 87120-6546

TRINH KHANH
6163 HEATHERCREEK WAY
SAN JOSE CA 95123

MOORE CHARLES EDWARD
8112 WAVERLY DR NW
ALBUQUERQUE NM 87120-3810

SUMMERS GENE JR
8620 SILK TASSEL RD NW
ALBUQUERQUE NM 87120-4321

MARTINEZ GERALD R & SHERYL R
6319 PIMA PL NW
ALBUQUERQUE NM 87120-2584

ARANDA JOSEPH H & THERESA J
8314 RANCHO PARAISO NW
ALBUQUERQUE NM 87120-5833

SMITH RICHARD D & JEANETTE T
5415 YUMA CT NW
ALBUQUERQUE NM 87120-2967

GRIEGO KATHRYN
7309 CIENEGA CT NW
ALBUQUERQUE NM 87120-4210

BACA TRACY A
6805 BLACK VOLCANO RD NW
ALBUQUERQUE NM 87120-6255

GARDNER CHRISTOPHER J
6008 BRAHMA DR NW
ALBUQUERQUE NM 87120-3097

RUIZ DEVELOPMENT LC
PO BOX 66960
ALBUQUERQUE NM 87193-6960

SALVATO MICHAEL C & DEBORAH J
6129 CAROUSAL AVE NW
ALBUQUERQUE NM 87120-2157

PAZ-RUDOLPH DANIEL & PAZ ANA K
2415 ANGEL DR NW
ALBUQUERQUE NM 87120-1186

ARAUJO JAVIER GARCIA
2220 CAMINO CONTENTO NW
ALBUQUERQUE NM 87120-6161

BRUCIAGA RAMIRO & ANA
7216 PECOS TRL NW
ALBUQUERQUE NM 87120-2830

JOHNSON JAYDEE
9615 NOCHE VISTA DR NW
ALBUQUERQUE NM 87114-4372

STAR TRUST C/O SHARIF RABADI
11201 SAN ANTONIO DR NE
ALBUQUERQUE NM 87122-1049

ZACHARY LILLIAN M TRUSTEE ZACHARY
FAMILY TRUST
9672 ASBURY CT NW
ALBUQUERQUE NM 87114

CITY OF ALBUQUERQUE
PO BOX 1293
ALBUQUERQUE NM 87103-2248

CITY OF ALBUQUERQUE
PO BOX 1293
ALBUQUERQUE NM 87103-2248

GIRVEN CHARLES Z & MARY L
6324 BUENOS AIRES PL NW
ALBUQUERQUE NM 87120-2104

TAFOYA MICHAEL R
6728 TREELINE AVE NW
ALBUQUERQUE NM 87114

HOTCHKISS WILLIAM D & PATRICIA
5304 GABLE ST NW
ALBUQUERQUE NM 87120-4439

GAITER MORRIS E
6809 AZUELO AVE NW
ALBUQUERQUE NM 87120-2022

GARCIA MILLAN J
6408 SUMMERWOOD CT NW
ALBUQUERQUE NM 87120

CITY OF ALBUQUERQUE
PO BOX 1293
ALBUQUERQUE NM 87103-2248

BANEGAS RONALD J & DIANE E
6401 POJOAQUE DR NW
ALBUQUERQUE NM 87120-2140

PIERCE RAY W & VIVIAN L
4908 STAGE LINE DR
ARLINGTON TX 76017-1123

MONTOYA SHARI V
6915 LAMAR AVE NW
ALBUQUERQUE NM 87120

ROSETTE ZANE & ALVAREZ SOPHIA
9309 SENECA RD NW
ALBUQUERQUE NM 87114-5298

MEDINS LISA TATIANA
PO BOX 27146
ALBUQUERQUE NM 87125-7146

PORTILLO ALEX
5312 BOGART ST NW
ALBUQUERQUE NM 87120-4445

SANDOVAL BRADFORD & AMANDA M
5518 EDIE PL NW
ALBUQUERQUE NM 87114-4613

KRALL RANDY & KAREN
7912 MAUNA LAO DR NW
ALBUQUERQUE NM 87120-3199

BOAZ PROPERTIES LLC
5616 CINDER CONE DR NW
ALBUQUERQUE NM 87120-4571

BOUDREAUX EVERARD J III & TERRI L
7529 THORNWOOD DR NW
ALBUQUERQUE NM 87120-4551

ZAMBRANO DIEGO
2708 MONUMENT DR NW
ALBUQUERQUE NM 87120-6553

MORGAN PHILLANA & CHANDLER
9311 ALLEGIANCE ST NW
ALBUQUERQUE NM 87114

LUJAN ANTHONY
7104 TREE LINE AVE NW
ALBUQUERQUE NM 87114-5920

VARGAS PHILLIP & DESIREE
6409 ALOE RD NW
ALBUQUERQUE NM 87120-4280

ROSA HUGO DE LA & ROSA JUAN DE LA
7005 CANYON CLIFF RD NW
ALBUQUERQUE NM 87114-6139

ASHLEY ALEXANDER G & CHARITY L
7000 TIJERAS CREEK RD NW
ALBUQUERQUE NM 87114-6136

GOMEZ ANDREA F
5650 COLD CREEK AVE NW
ALBUQUERQUE NM 87114

MCCARTHY JAMES E
5635 BALD EAGLE RD NW
ALBUQUERQUE NM 87114

ORTEGA RICARDO J
5519 RABADI CASTLE AVE NW
ALBUQUERQUE NM 87114

AGUILAR RICARDO L & SHANNON M
4904 SHELLY ROSE RD NW
ALBUQUERQUE NM 87114

WILMANN LIV
HOLMASSEN TERRASSE 1
1440 NORWAY

BURTON RICHARD
1930 AVONDALE PL NW
ALBUQUERQUE NM 87120

DAY RICK E & SANCHEZ-DAY CAROLINE
RAMONA
4808 WELLSBURG AVE NW
ALBUQUERQUE NM 87120-3814

STATE OF NEW MEXICO PCD ATTN:
FACILITY MANAGEMENT DIVISION
PO BOX 6850
SANTA FE NM 87502-6850

ORTIZ SONIA DONICIA & REYES STANLEY
JR
9643 SUN DANCER DR NW
ALBUQUERQUE NM 87114-6091

CITY OF ALBUQUERQUE
PO BOX 2248
ALBUQUERQUE NM 87103-2248

WINTER BRUCE H
8719 TIA CHRISTINA DR NW
ALBUQUERQUE NM 87114-5759

SANCHEZ RANDOLPH A & BLANCA E
4912 WELLSBURG AVE NW
ALBUQUERQUE NM 87120-3801

CRUZ GABRIEL & CRUZ MARTHA ISABEL
7015 VISTA TERRAZA DR NW
ALBUQUERQUE NM 87120-4273

UNITED STATES OF AMERICA C/O
PETROGLYPH NATIONAL MONUMENT
PO BOX 728
SANTA FE NM 87504-0728

COTHERN ELISE
5312 GABLE ST NW
ALBUQUERQUE NM 87120-4439

HICKEY PATRICK J & MARILYN E
7125 ROCKCRESS CT NW
ALBUQUERQUE NM 87120-4103

DUNN ELLEN C
8119 CALLE ENSUENO NW
ALBUQUERQUE NM 87120-5927

AGUIRRE EDMUND JR & FITA E
2200 BROOKSTEAD DR NW
ALBUQUERQUE NM 87120-5605

GABALDON JEANETTA A
9308 ALLEGIANCE ST NW
ALBUQUERQUE NM 87114-4588

GUNN DARREN R & JOY L
6456 JA CT NW
ALBUQUERQUE NM 87120

LARA DANIEL A & TINA M
6020 STORYTELLER RD NW
ALBUQUERQUE NM 87120-1604

UNITED STATES OF AMERICA C/O
PETROGLYPH NATL MONUMENT
6001 UNSER BLVD NW
ALBUQUERQUE NM 87120-2069

KIA FARBOD
5336 MORNING SAGE WAY
SAN DIEGO CA 92130-5049

RUIZ DEVELOPMENT LC
PO BOX 66960
ALBUQUERQUE NM 87193-6960

LKG PROPERTIES LLC
5704 CENTRAL AVE SW
ALBUQUERQUE NM 87105

ABEYTA SEAN D & ANNA K
6901 KAYSER MILL RD NW
ALBUQUERQUE NM 87114-5976

HPA III ACQUISITIONS 1 LLC
120 S RIVERSIDE PLAZA SUITE 2000
CHICAGO IL 60606-6995

YORK REGINA
7316 TOME CT NW
ALBUQUERQUE NM 87114-4565

MALONE D ELDRA
PO BOX 67224
ALBUQUERQUE NM 87193-7224

TRAILS COMMUNITY ASSOCIATION INC
6330 RIVERSIDE PLAZA LN NW SUITE 160
ALBUQUERQUE NM 87120-2617

TAYLOR JULIE ALENE
7109 CROSSWINDS TRL NW
ALBUQUERQUE NM 87114

HORTON MARY ELIZABETH
6824 METE SOL DR NW
ALBUQUERQUE NM 87120

GROSS STEVEN
5515 CATALONIA CT NW
ALBUQUERQUE NM 87114

LUCERO SYLVIA & GEORGE S LUCERO
6504 AZUELO AVE NW
ALBUQUERQUE NM 87120

UNITED STATES OF AMERICA C/O
PETROGLYPH NATIONAL MONUMENT
PO BOX 728
SANTA FE NM 87504-0728

COBB-LOHKAMP GREGORI SHAWN
4912 SHERRY ANN RD NW
ALBUQUERQUE NM 87114-5764

REYNA ALBERTO & LOPEZ STEPHANIE
ANNE
8405 WILD DUNES AVE NW
ALBUQUERQUE NM 87120-3793

ZENKER STEPHEN R & JENNIFER R
8225 FAIRMONT DR NW
ALBUQUERQUE NM 87102-3819

SPENCER KATHLEEN H TRUSTEE
SPENCER RVT
5615 COLD CREEK AVE NW
ALBUQUERQUE NM 87114-6106

VELASQUEZ EUGENE T & MONICA T
6415 PIMA PL NW
ALBUQUERQUE NM 87120-2551

PAYAN APRIL M & ERNESTO
6304 LITTLE JOE PL NW
ALBUQUERQUE NM 87120-3772

POTTER STEVEN L & JULIE M TRUSTEES
POTTER FAMILY TRUST
6109 SONORA AVE NW
ALBUQUERQUE NM 87120-3010

NGUYEN KHANH
5712 AVENIDA ARTURO NW
ALBUQUERQUE NM 87120-2437

PHILIP ROBERT DAVID JR & SARAH FELIZ
7201 CARSON TRL NW
ALBUQUERQUE NM 87120-2904

HILGER MAX G & JOAN M
5126 HATTIESBURG AVE NW
ALBUQUERQUE NM 87120

DALTON MARTIN E & DEANNA J GOMEZ
6319 CASA BLANCA NW
ALBUQUERQUE NM 87120-3290

GONZALES JOSEPH A & ROSEMARY
PO BOX 25212
ALBUQUERQUE NM 87125-0212

GILLETTE ALFREDA NADEAN & DIXON
CHRISTOPHER S
8609 TIA CHRISTINA DR NW
ALBUQUERQUE NM 87114-5749

THEODOROPOULOS HELEN A &
EVANGELOS & THEODOROPOULOS
ELAINE
7004 FOXFORD AVE NW
ALBUQUERQUE NM 87120-4206

LAVIGNE MARY LOU
1035 WADE ST NE
ALBUQUERQUE NM 87112

GALLEGOS MARGARITA & PAUL
4644 MONTE FRIO DR NW
ALBUQUERQUE NM 87120-1827

ROLAND GREGORY A
PO BOX 65563
ALBUQUERQUE NM 87193-5563

BEAN SHEILA C
8900 TIA CHRISTINA DR NW
ALBUQUERQUE NM 87114-5744

BEDROCK INVESTORS LIMITED C/O
CENTERFIRE PROPERTY CO
1509 HARVARD CT NE
ALBUQUERQUE NM 87106-3712

PACHECO TONY S & KATIE V
7916 GOLDEN SPIKE DR NW
ALBUQUERQUE NM 87120-2860

CARLSEN SARAH
4932 WAGON MOUND TRL NW
ALBUQUERQUE NM 87120-2869

KOSKO BRIAN & TAFOYA JOAN
240 CIELO AZUL
CORRALES NM 87048-9633

BACA RANDOLF & ADELINE
6824 TESUQUE DR NW
ALBUQUERQUE NM 87120-4810

SOLTANI PAYMAN
12205 BRENTWOOD HILLS BLVD NE
ALBUQUERQUE NM 87112-3418

CHAPMAN GENE & SHERRY L TRUSTEES
CHAPMAN LVT
7840 RIDGEVIEW DR NW
ALBUQUERQUE NM 87120-2881

GARNETT ALLAN L & MARISA J
9612 PUCCINI TRL NW
ALBUQUERQUE NM 87114-4698

STEWART CRAIG L
6908 TREE LINE AVE NW
ALBUQUERQUE NM 87114-5973

ADDY JOHN L JR & KATHLEEN M
PO BOX 67004
ALBUQUERQUE NM 87193-7004

BUCKNER BRANDON L & JESSICA D
9601 BIG SAGE DR NW
ALBUQUERQUE NM 87114-3595

STATE OF NEW MEXICO GENERAL
SERVICES DEPT C/O FACILITY MGMT DIV
PO BOX 6850
SANTA FE NM 87502-6850

CHAVEZ VANESSA N
7628 WELLS FARGO TRL NW
ALBUQUERQUE NM 87120-2847

SEDILLO-DUFFY CASSANDRA & DUFFY
SHAWN
9405 VERVAIN DR NW
ALBUQUERQUE NM 87114-3636

IRELAND SCOTT MACCAULEY
5610 CARRICK ST NW
ALBUQUERQUE NM 87120-3546

TOTTEN LOIS BERNICE ATTN:
BREDSORFF DIANE
12127 E AMHERST CIR
AURORA CO 80014-3301

BECENTI RACHEAL D
5832 ERMEMIN AVE NW
ALBUQUERQUE NM 87114-5994

ASTHOLZ HELGA M
6515 MOON SHADOWS DR NW
ALBUQUERQUE NM 87120-4831

WUDARZEWSKI ROBERT P & MAUREEN
E
7201 MOJAVE ST NW
ALBUQUERQUE NM 87120-2930

GONZALES MARY ELLEN BURNS
2806 CALLE CAMPEON
SANTA FE NM 87505-6419

BRIONES BONNIE JO
7540 DEERFIELD RD NW
ALBUQUERQUE NM 87120-4534

RAY WILLIAM J & LEAH J
8916 OSO CORRIDOR PL NW
ALBUQUERQUE NM 87114-5979

BLIETZ KEVIN WILLIAM TRUSTEE BLIETZ
RVT
9231 JILL PATRICIA ST NW
ALBUQUERQUE NM 87114-5707

CHAVEZ FRANK & EVELYN
6623 RIM ROCK CIR NW
ALBUQUERQUE NM 87120-3193

HAKHAMIAN MEHRDAD D & DONNA E
6204 CASA BLANCA DR NW
ALBUQUERQUE NM 87120-3109

HATCH STEVEN W & ANNETTE L
7209 DODGE TRL NW
ALBUQUERQUE NM 87120-2961

NORERO THOMAS R
8170 DERBY PARK CT
SACRAMENTO CA 95828-5530

CITY OF ALBUQUERQUE
PO BOX 1293
ALBUQUERQUE NM 87103

FLOWERS JAMES & LAUREL
6708 MARIPOSA PL NW
ALBUQUERQUE NM 87120-3080

TURNER STEVEN W & SHARI T
4515 MILLWOOD CT NW
ALBUQUERQUE NM 87120-3853

HPA III ACQUISITIONS 1 LLC
120 S RIVERSIDE PLAZA SUITE 2000
CHICAGO IL 60606-6995

ARCHULETA STELLA GLORIA TRUSTEE
ARCHULETA RVLT
6719 AZUELO AVE NW
ALBUQUERQUE NM 87120

ARMIJO ROBERT M & GENOVEVE B
7305 MAYO ST NW
ALBUQUERQUE NM 87120-3574

DENNIS CAMERON L
4904 INDIGO DR NW
ALBUQUERQUE NM 87120-4418

BARELA MATTHEW A & GABALDON
MICAELA ARIANA
8109 STONECREEK AVE NW
ALBUQUERQUE NM 87120-8034

MARTINEZ ROBERT A JR & JOANNE M
8220 WAVERLY DR NW
ALBUQUERQUE NM 87120-3827

GARCIA DONALD A & YVETTE
6725 GLEASON AVE NW
ALBUQUERQUE NM 87120-4411

LUCERO VICTOR R
11513 BISCASYNE DR NE
ALBUQUERQUE NM 87111-0000

RODRIGUEZ VINCENT M & DONNA M
6404 MOJAVE ST NW
ALBUQUERQUE NM 87120

WEINSTEIN MATTHEW P & VAN
WAGNER JACKI B
5416 LIVEWELL LN
THE VILLAGES FL 32163-5795

LUCERO CHRISTOPHER P
6421 JA CT NW
ALBUQUERQUE NM 87114

STATE OF NEW MEXICO STATE LAND
OFFICE ATTN: FACILITY MANAGEMENT
DIVISION
PO BOX 6850
SANTA FE NM 87502-6850

LOPEZ PAUL G & DEBRA D
6025 CREGGS ST NW
ALBUQUERQUE NM 87120-3564

SCHILZ DAVID
2836 MONUMENT DR NW
ALBUQUERQUE NM 87120-6526

SILVA DAVID G
7916 MAUNA LOA DR NW
ALBUQUERQUE NM 87120

GREGORY ROBERT P
7415 BLUE MOON LN NE
ALBUQUERQUE NM 87113-1356

CITY OF ALBUQUERQUE
PO BOX 1293
ALBUQUERQUE NM 87103

TRUJILLO MARY FRANCES & ESPARZA
ALFREDO
6615 CONRAD AVE NW
ALBUQUERQUE NM 87120-4467

BEDROCK PARTNERSHIP C/O
CENTERFIRE PROPERTY CO
1509 HARVARD CT NE
ALBUQUERQUE NM 87106-3712

GARCIA CIPRIANO & MELISSA R C/O
JAGVSM LLC
524 PUEBLO SOLANO RD NW
ALBUQUERQUE NM 87107-6646

UNITED STATES OF AMERICA C/O
PETROGLYPH NATL MONUMENT
6001 UNSER BLVD NW
ALBUQUERQUE NM 87120-2069

DE AGUERO RODERICK L & VIRGINIA V
5316 ROANOKE AVE NW
ALBUQUERQUE NM 87120

SANCHEZ ANGELO & MICHELLE RENEE
5135 RIO LAS VACAS PL NW
ALBUQUERQUE NM 87114

CHAVES ALYSSA
2240 SKYBROOK DR NW
ALBUQUERQUE NM 87120-3692

MARTINEZ ROGER
4892 PETRA POINTE CIR NW
ALBUQUERQUE NM 87120-4961

OGAS SAMUEL J & MICHELLE M
9316 ALLEGIANCE ST NW
ALBUQUERQUE NM 87114-4588

RIOJAS GABRIEL J
9300 NATIONWIDE ST NW
ALBUQUERQUE NM 87114-4557

CAPENER RICHARD P & CAMILLE O
601 HOKONA PL NW
ALBUQUERQUE NM 87120

TROELSEN BRIAN GORDON & VERONICA
DOLORES TRUSTEES TROELSEN RVT
6923 METE SOL DR NW
ALBUQUERQUE NM 87120

GALLEGOS RONALD & LYNETTE
8623 BOUVARDIA AVE NW
ALBUQUERQUE NM 87120

SILVA MARK S
8301 GROUNDSEL RD NW
ALBUQUERQUE NM 87120-4238

WHITSON MICHAEL L
6631 ASTAIR AVE NW
ALBUQUERQUE NM 87120

HIGHLANDS JOINT VENTURE
PO BOX 18419
FOUNTAIN HILLS AZ 85269-8419

GT LANDHOLDINGS LLC
212 NICO TRL NW
ALBUQUERQUE NM 87114-1570

ATENCIO BRUCE & BONNIE L
9709 BAJADA DR NW
ALBUQUERQUE NM 87114-4363

BENAVIDEZ GERALD P SR & MARY
TRINNIE
7104 GLYNDON TRL NW
ALBUQUERQUE NM 87114

ANAYA JOHN & CLARA BELLE TRUSTEES
ANAYA RVT
8315 CASCADE PARK AVE NW
ALBUQUERQUE NM 87120-6524

TORRES JONATHAN F & ASHLEY A
8335 WILD DUNES RD NW
ALBUQUERQUE NM 87120-3794

NGUYEN DEBORAH CHAU
12 PINE RIDGE RD
EDGEWOOD NM 87015-8773

WARD CLAUDETTE W & MATTHEW B
9657 ASBURY CT NW
ALBUQUERQUE NM 87114-4338

MATSUO YUKIO & MATSUO MIKI
7108 VISTA DEL SOL DR NW
ALBUQUERQUE NM 87120

GARCIA JEREMY T
4804 SHERRY ANN RD NW
ALBUQUERQUE NM 87114

STEELE STEVEN A
5643 BLUE FEATHER AVE NW
ALBUQUERQUE NM 87114-6102

SCHLATTMAN MICHAEL
8620 MOCK HEATHER RD NW
ALBUQUERQUE NM 87120-4250

GOMEZ FRANKIE A
7109 BANGOR AVE NW
ALBUQUERQUE NM 87120-3506

TINKLENBERG ANTHONY
7432 STAG HORN DR NW
ALBUQUERQUE NM 87120

GONZALEZ CLAUDIA ELIZABETH
5035 STARFIRE PL NW
ALBUQUERQUE NM 87120-2010

SOTO SAMUEL J III & GONZALES
DEMONE M
6012 MAFRAQ AVE NW
ALBUQUERQUE NM 87114-6066

CRENSHAW ECHELLE & JASON
8031 KIBO DR NW
ALBUQUERQUE NM 87120

SCHUPP ANTHONY L & JANET
4305 ALBA PL NW
ALBUQUERQUE NM 87114

SALAZAR KRISTINA PEREA
5568 MANSFIELD PL NW
ALBUQUERQUE NM 87114-1538

PETERS JANN
2301 PARKWEST DR NW
ALBUQUERQUE NM 87120-3673

UNITED STATES OF AMERICA C/O
PETROGLYPH NATIONAL MONUMENT
6001 UNSER BLVD NW
ALBUQUERQUE NM 87120-2069

CARRUTHERS TRENT L
5308 BOGART ST NW
ALBUQUERQUE NM 87120

CORTEZ JULIAN T
4536 67TH ST NW
ALBUQUERQUE NM 87120

ERWIN RICHARD S & KIMBERLY D
6408 CALEY AVE NW
ALBUQUERQUE NM 87120-3205

WHITE AUDIE L & LISA R SEDILLO-WHITE
6927 VIA DEL CERRO NE
ALBUQUERQUE NM 87113-1079

VARELA MARTIN M & STEPHANIE
5208 TAMARIZ NW
ALBUQUERQUE NM 87120

DORADO MARY & DORADO-ORTIZ
CARLOS
2319 BROOKSTONE DR NW
ALBUQUERQUE NM 87120-8035

BAUGHMAN RICHARD L & BOBBI A
7216 HEARTH DR NW
ALBUQUERQUE NM 87120-2922

TRUJILLO CARMEN V
7339 WILLIAMSBURG RD NW
ALBUQUERQUE NM 87114

LUCERO JOHN A & TAMMY
7201 WILLIAMSBURG RD NW
ALBUQUERQUE NM 87114

GUERRA RITO & ARCHIBEQUE GUERRA
JULIA
5515 TERRITORIAL RD NW
ALBUQUERQUE NM 87120

PEREA MICHAEL F
7000 PAINTED PONY TRL NW
ALBUQUERQUE NM 87120-3040

GUTIERREZ LAND HOLDINGS LLC
2818 MOYA RD NW
ALBUQUERQUE NM 87104-2817

COONROD JULIE
6715 MARIPOSA PL NW
ALBUQUERQUE NM 87120-3069

HARRIS JOSEPH O
5805 PAINTED PONY CT NW
ALBUQUERQUE NM 87120

EWING PAUL & VERONICA
8121 WAVERLY DR NW
ALBUQUERQUE NM 87120-3811

JEAN CHERYL
6519 ASTAIR AVE NW
ALBUQUERQUE NM 87120

G INVESTMENTS LLC
PO BOX 14141
ALBUQUERQUE NM 87191-4141

BACA JUAN DE DIOS & DIANE LYNN
8219 CREEKWOOD AVE NW
ALBUQUERQUE NM 87120

CARPENTER CHRIS D
PO BOX 919
BERNALILLO NM 87004

CITY OF ALBUQUERQUE
PO BOX 1293
ALBUQUERQUE NM 87103-2248

INOUYE CHERYL C
6920 LAMAR AVE NW
ALBUQUERQUE NM 87120

SMITH RAYMOND R & IVIE J
9716 ARVILLA AVE NE
ALBUQUERQUE NM 87111-4741

VALENZUELA RAYMOND ARNOLD &
NINFA J
9431 NANCE AVE APT C
DOWNEY CA 90241-5592

A & S CONSTRUCTION LLC
9724 WEEMS AVE NW
ALBUQUERQUE NM 87121-2275

SNOW ROBERT R
9319 NATIONWIDE ST NW
ALBUQUERQUE NM 87114-4558

PARNELL JASON
9552 JACKS CREEK RD NW
ALBUQUERQUE NM 87114-6096

GALLEGOS CHRISTOPHER DEAN &
GALLEGOS CINDY M CORRIZ
7023 TREE LINE AVE NW
ALBUQUERQUE NM 87114

CHEN TUQIANG & CHENG HONGYU
9631 ADINA LN NW
ALBUQUERQUE NM 87114-5264

LUCERO JULIAN J & ANDREA ARELLANES
6305 MICHELANGELO LN NW
ALBUQUERQUE NM 87114-5017

TAFF BRENDAN G & ELENA
6452 ALOE RD NW
ALBUQUERQUE NM 87120-4279

ELLIOTT MAHLON J & LOIS ANN
10104 BLUME ST NE
ALBUQUERQUE NM 87112

LANGUIT LUKE C & SHANA
6520 PETIRROJO RD NW
ALBUQUERQUE NM 87120-7024

LOMELI LISA BETTINA
2221 ST JAMES DR
SANTA BARBARA CA 93105-4629

CITY OF ALBUQUERQUE
PO BOX 1293
ALBUQUERQUE NM 87103

CUROE COLIN ROBERT
6415 CAMINO DE PAZ NW
ALBUQUERQUE NM 87120-4282

BENTLEY JEFFREY LEE & KARATAS AYSE
8300 WAVERLY DR NW
ALBUQUERQUE NM 87120-3820

CITY OF ALBUQUERQUE
PO BOX 1293
ALBUQUERQUE NM 87103-2248

MARTINEZ MAXWELL E & ROSA A
8515 SILK TASSEL RD NW
ALBUQUERQUE NM 87120

LOENDORF LAWRENCE L & PAULA A
TRUSTEES LOENDORF RVT
6220 MOJAVE ST NW
ALBUQUERQUE NM 87120-4821

ROBINSON KAREN RENEE
828 CLEAR CREEK DR
DE SOTO TX 75115-6368

STOFLETH JEROM H & AZUA PAULA A
7608 WINDOW ROCK CT NW
ALBUQUERQUE NM 87120-3056

STROUD JOHN M & MELISSA A CO-
TRUSTEES STROUD RVT
8902 PARAMOUNT CT NE
ALBUQUERQUE NM 87122-3053

CITY OF ALBUQUERQUE
PO BOX 1293
ALBUQUERQUE NM 87103-2248

CITY OF ALBUQUERQUE
PO BOX 1293
ALBUQUERQUE NM 87103

CHAVEZ MATILDE & AARON P
6314 MOJAVE ST NW
ALBUQUERQUE NM 87120-4827

FUDGE WILLIAM B & ELVITA E &
LUNSFORD LEE R
6104 LITTLE JOE PL NW
ALBUQUERQUE NM 87120

ZAMORA PHILLIP A
8031 PETROGLYPH AVE NW
ALBUQUERQUE NM 87120

CORDOVA STEVEN R & RHONDA
2209 WEDGEWOOD CT NW
ALBUQUERQUE NM 87120-5615

KB HOME NEW MEXICO INC
7807 E PEAKVIEW AVE SUITE 300
CENTENNIAL CO 80111-6849

ANTUNEZ JEANETTE O
6901 QUARTER HORSE LN NW
ALBUQUERQUE NM 87120-3011

MCCOLLUM PATRICIA ANN
5204 HATTIESBURG AVE NW
ALBUQUERQUE NM 87120-4523

SEDILLO WILLIAM
6109 BRAHMA DR NW
ALBUQUERQUE NM 87120

COSTELLO JOHN J & ANNA MARIE
5568 TIMBERFALLS RD NW
ALBUQUERQUE NM 87114

DENMARK WILLIAM G & BETTE J
8327 CALLE ENSUENO AVE NW
ALBUQUERQUE NM 87120

ASHLEY KIM D & SANDRA S
6728 CARNEY AVE NW
ALBUQUERQUE NM 87120

GARCIA ANTONIO R & ANTONIA C
TRUSTEES GARCIA TURST
8100 CAYENNE DR NW
ALBUQUERQUE NM 87120-4289

SANDOVAL LORENA O
2219 WEDGEWOOD CT NW
ALBUQUERQUE NM 87120-5615

AQUILA STEPHEN
6745 GLEASON AVE NW
ALBUQUERQUE NM 87120

ROMERO JOSHUA JOSEPH & WALKER
ASHLEY
7120 TREE LINE AVE NW
ALBUQUERQUE NM 87114-5920

SYPE PETER K
4928 ROCKCRESS DR NW
ALBUQUERQUE NM 87120-4106

OLVERA DONOVAN
6705 LAMAR AVE NW
ALBUQUERQUE NM 87120-3560

LUJAN BERNARD & CAROLYN R
MARKLAND
9312 W HAVEN ST NW
ALBUQUERQUE NM 87114-4550

OBERER ROBERT MICHAEL & CHERYL
RAE
9323 NATIONWIDE ST NW
ALBUQUERQUE NM 87114-4558

ENGLAND LANNY L & ANDRAE ENGLAND
907 FM 2405
WINTERS TX 79567

MELBA JOYCE RIVERA IRVT
1212 PENNSYLVANIA ST NE
ALBUQUERQUE NM 87110-7410

NORTHWEST LAND COMPANY ATTN:
ALAN & RUTH IVENER TRUSTEES
9900 DESERT MOUNTAIN RD NE
ALBUQUERQUE NM 87122-3901

LOPEZ ANDREW E & AMBER J
6116 SIERRA LINDA AVE NW
ALBUQUERQUE NM 87120-2165

CITY OF ALBUQUERQUE
PO BOX 1293
ALBUQUERQUE NM 87103-2248

KASSAM LAND ACQUISITIONS 5 LLC C/O
LEGACY HOSPITALITY LLC
5051 JOURNAL CENTER BLVD NE SUITE
500
ALBUQUERQUE NM 87109-5915

SOUTHWEST ELEGANT HOMES LLC
5616 ADDIS AVE SE
ALBUQUERQUE NM 87106-9614

WALDEN BRIAN J & WILSON AUDREY
7212 CARSON TRL NW
ALBUQUERQUE NM 87120-2905

BIEDERBECK WALTER T & HELEN KIM
7201 CIENEGA RD NW
ALBUQUERQUE NM 87120-4201

PARMETER KERI
4973 BUTTE PL NW
ALBUQUERQUE NM 87120-4410

COMMUNITY OPTIONS INC
16 FARBER RD
PRINCETON NJ 08540-5913

ONTIVEROS BIANCA ALICIA
6212 MESQUITE DR NW
ALBUQUERQUE NM 87120-2536

CHAGNON DAVID W & VERONICA
10504 PORTOFINO DR NW
ALBUQUERQUE NM 87114-3868

KETCHENS VENCE A & DEBRA D
4815 SUMMERSVILLE DR NW
ALBUQUERQUE NM 87120-3813

GUTIERREZ ORLANDO ERNIE JR
6219 MARIGOLD CT NW
ALBUQUERQUE NM 87120-3278

FRANCO FRANK & GLORIA
2419 WEXFORD ST NW
ALBUQUERQUE NM 87120

MORAGA STEVEN J & GINA M
5900 EQUESTRIAN DR NW
ALBUQUERQUE NM 87120-2260

RADZIBABA VICTOR
PO BOX 9592
ALBUQUERQUE NM 87119-9592

KING THOMAS L
9904 BRUNSWICK RD NW
ALBUQUERQUE NM 87114

GANZON RICHARD R & MAUREEN
5909 OPEN SKY DR NW
ALBUQUERQUE NM 87120-3096

MCGEE JEWEL JEANETTE
196 E MOUNTAIN RD
LONGVIEW TX 75604

LOVE TIMOTHY D
8709 DESERT RAIN RD NW
ALBUQUERQUE NM 87120-3254

MADRID JUSTIN P & VICTORIA B
6928 TIJERAS CREEK RD NW
ALBUQUERQUE NM 87114-6142

WAKEEN TOMASITA
9943 RADCLIFFE RD NW
ALBUQUERQUE NM 87114-4410

CITY OF ALBUQUERQUE
PO BOX 1293
ALBUQUERQUE NM 87103-2248

KHAN MUSHTAQ A & ARIF M
8332 WILSON HURLEY CT NE
ALBUQUERQUE NM 87122

HART DEAN & HART PENNY
2215 HARTLEBURY WAY
SUN CITY CENTER FL 33573-6360

PETERSON WILLIAM A
8302 CAMINO PAISANO NW
ALBUQUERQUE NM 87120-5915

THOMAS JAMES D
8119 CAMINO PAISANO NW
ALBUQUERQUE NM 87120-5917

DURAN RALPH & PRISCILLA A
8005 LAVA REACH AVE NW
ALBUQUERQUE NM 87120

PADILLA ROBERT N & JEANETTE R
4809 SUNDANCE TRL NW
ALBUQUERQUE NM 87120-2874

JENSEN JAMES MATT & SABRINA
7123 EDISON RD NW
ALBUQUERQUE NM 87114-4590

MATTINGLY REBECCA J
9328 NATIONWIDE ST NW
LOS RANCHOS NM 87114-4557

BONNELL ZACHARY A & MARISSA J
7300 WILLIAMSBURG RD NW
ALBUQUERQUE NM 87114-4556

LARA MARTHA VICTORIA & CHAVEZ
ANDY
7331 WILLIAMSBURG RD NW
ALBUQUERQUE NM 87114-4555

CITY OF ALBUQUERQUE
PO BOX 1293
ALBUQUERQUE NM 87103-2248

CITY OF ALBUQUERQUE
PO BOX 1293
ALBUQUERQUE NM 87103

JARAMILLO JOSE GERALDO & PEREA
RITA A
6447 KOLA CT NW
ALBUQUERQUE NM 87120-4285

MARTIN RICHARD & JACQUE
4440 GLENCROFT AVE NW
ALBUQUERQUE NM 87114

WARWICK JERALD L TRUSTEE JERALD &
CHRISTINE WARWICK TRUST
7700 PRIMROSE DR NW
ALBUQUERQUE NM 87120-5214

MARTINEZ ARTHUR C & OLGUIN
CASSANDRA D
6917 QUARTER HORSE LN NW
ALBUQUERQUE NM 87120-3011

JONES JEFFREY Q
PO BOX 2084
CORRALES NM 87048

HAHN FRANCES A
6523 CONRAD AVE NW
ALBUQUERQUE NM 87120-4465

GABALDON MARLIN Y
4808 SHERRY ANN RD NW
ALBUQUERQUE NM 87114-5742

KILGORE LINDA K & KILGORE LANCE M
20 FISHBURN LN
EDGEWOOD NM 87015

RENEE GALLEGOS & GALLEGOS
CLIFFORD JASON
4515 MARTINSBURG RD NW
ALBUQUERQUE NM 87120-3858

GRONSETH BRUCE & DENINE
7508 DEERFIELD RD NW
ALBUQUERQUE NM 87120

PALOMARES FERNANDO C & DYNETTE C
8809 MONSOON RD NW
ALBUQUERQUE NM 87120-7089

MITCHELL EMILY & LUKE
7517 DEERFIELD RD NW
ALBUQUERQUE NM 87120-4532

CITY OF ALBUQUERQUE
PO BOX 1293
ALBUQUERQUE NM 87103

BOYKIN DERALD
7809 WAGON MOUND CT NW
ALBUQUERQUE NM 87120

GALLEGOS ANNETTE
9660 ASBURY LN NW
ALBUQUERQUE NM 87114-4345

QUIROZ PATROCINA ANN
7408 STAGHORN DR NW
ALBUQUERQUE NM 87120-3020

APODACA VICTORIA
6218 LITTLE JOE PL NW
ALBUQUERQUE NM 87120-3770

RAMIREZ ARMANDO R
8009 STONECREEK RD NW
ALBUQUERQUE NM 87120

BENAVIDEZ CRISTA F
5567 TIMBERFALLS RD NW
ALBUQUERQUE NM 87114

RAMOS ANTONIO
8106 CAMINO PAISANO NW
ALBUQUERQUE NM 87120-5914

MILANO JAMES A JR & NICHOLE J
7305 MOJAVE ST NW
ALBUQUERQUE NM 87120

LEE CHARLES S & YAZZIE SAMANTHA
132 WILLIAMS CT
OCEANSIDE CA 92058-7707

STATE OF NEW MEXICO STATE LAND
OFFICE ATTN: FACILITY MANAGEMENT
DIVISION
PO BOX 6850
SANTA FE NM 87502-6850

STATE OF NM ENERGY MINERALS & NAT
RESOURCE ATTN: FACILITY
MANAGEMENT DIV
PO BOX 6850
SANTA FE NM 87502-6850

ORTEGA RANDAL & MASCARENAS
MEGHAN T
8004 LAVA REACH AVE NW
ALBUQUERQUE NM 87120-6530

APODACA RONALD JULIAN
243 VINEYARD RD NW
ALBUQUERQUE NM 87107

SHAVER HOWARD M & MARY LOU
TRUSTEES SHAVER RVT
9312 DROLET DR NW
ALBUQUERQUE NM 87114-1340

MARRUJO MARK L & KIMBERLY
7009 EASTON PL NW
ALBUQUERQUE NM 87114-3679

ORTIZ RAYMOND R & T YVETTE TRUITT-
ORTIZ
6351 PIMA CT NW
ALBUQUERQUE NM 87120

LIGGETT CHARLES F OR KATHLEEN J
81124 LAGUNA CT
LA QUINTA CA 92253-7641

HPA III ACQUISITIONS 1 LLC
120 S RIVERSIDE PLAZA SUITE 2000
CHICAGO IL 60606-6995

NUNEZ ARTHUR J
8305 STRASBURG CT NW
ALBUQUERQUE NM 87120-3841

JONES MATTHEW R
6708 AZUELO AVE NW
ALBUQUERQUE NM 87120-2096

THOMAS DANNY & LANA CO-TRUSTEES
THOMAS RVT
8723 SPRINGHILL DR NW
ALBUQUERQUE NM 87114-6223

MRS ENTERPRISES LLC
9113 LABARRANCA AVE NE
ALBUQUERQUE NM 87111-2336

KASSAM MOHAMED & SHAMSHID &
NIZAR & MEHRUN KASSAM
12105 SIGNAL AVE NE
ALBUQUERQUE NM 87122-1514

COLADARCI BARBARA
297 HIGHLAND GOLF DR
FLAT ROCK NC 28731

DARNELL PATRICK S & LINDA D
4924 WAGON MOUND TRL NW
ALBUQUERQUE NM 87120-2869

ZIA TRUST INC CUSTODIAN THANH VAN
NGUYEN R/O IRA
PO BOX 30928
ALBUQUERQUE NM 87190-0928

WINTER JAMES E & MELISSA M
6019 STORYTELLER RD NW
ALBUQUERQUE NM 87120

MONTANO MARK L & KIMBERLY R
6101 PICTURE ROCK PL NW
ALBUQUERQUE NM 87120

VIGIL EDDIE L
8012 PETROGLYPH AVE NW
ALBUQUERQUE NM 87120-6558

BRIDGET NOEL FAHY CHANDON &
WILLIAM JOSEPH CHANDON LVT
8904 DESERT RAIN RD NW
ALBUQUERQUE NM 87120

LOVATO LEANNE
9001 RIO GALISTEO PL NW
ALBUQUERQUE NM 87114-6147

UNITED STATES OF AMERICA
PO BOX 728
SANTA FE NM 87504-0728

PACHECO MANUEL JR & BEVERLY A
5417 GABLE ST NW
ALBUQUERQUE NM 87120-4444

BRODERICK ANTOINETTE & BIGNEY
JESSICA BRODERICK & BRODERICK
KEVEN & ETAL
4510 MANITOBA RD NE
RIO RANCHO NM 87144-7599

COLLINS MAURICE LAVONE & KELLY M
7243 TEYPANA RD NW
ALBUQUERQUE NM 87114-4560

FENSTERMAKER TAMRA & PENDLEY KEVIN D 7115 CUCHILLO RD NW ALBUQUERQUE NM 87114-5928	LI GUIHUA 2215 SUNSTONE DR NW ALBUQUERQUE NM 87120-8022	MCPHERSON RUBY & JOHN 6232 LA JOYA PL NW ALBUQUERQUE NM 87120-2120
GALLAGHER JESSICA & JOSHUA 6236 CALLE ARBOL NW ALBUQUERQUE NM 87114-2443	DURAN DAVID ANDREW & MELISSA ANN 8305 WILD DUNES RD NW ALBUQUERQUE NM 87120	SMITH DARWIN J & CHARLOTTE R 9315 W HAVEN ST NW ALBUQUERQUE NM 87114-4551
LUNSFORD LEE R & GOLDA J 5501 RABADI CASTLE AVE NW ALBUQUERQUE NM 87114	LUCERO PETER & SUSAN 6315 LITTLE JOE PL NW ALBUQUERQUE NM 87120	LOBUE ANDREW F & LAUREN M 6125 ACACIA ST NW ALBUQUERQUE NM 87120-3058
STATE OF NEW MEXICO STATE LAND OFFICE ATTN: FACILITY MANAGEMENT DIVISION PO BOX 6850 SANTA FE NM 87502-6850	FALLS FAMILY LLC PO BOX 14777 ALBUQUERQUE NM 87191-4777	MULLE JOHN & MUGIVAN MULLE ELLEN 5001 LITTLETON AVE NW ALBUQUERQUE NM 87120
GARICA REGINA J 6713 KEELING ST NW ALBUQUERQUE NM 87120	PETROGLYPHS MANAGEMENT ASSOCIATION INC ATTN: AAM 8212 LOUISIANA BLVD NE SUITE C ALBUQUERQUE NM 87113-2552	LOPEZ NICHOLAS J 8308 CHILTE PINE RD NW ALBUQUERQUE NM 87120-4254
BIEBER TODD & MARY B 6819 METE SOL DR NW ALBUQUERQUE NM 87120-4326	CLARK MEREDITH L 5667 COLD CREEK AVE NW ALBUQUERQUE NM 87114-6106	SANDOVAL DAVID R 8312 CEDAR CREEK DR NW ALBUQUERQUE NM 87120-3846
BOARD OF EDUCATION PO BOX 25704 ALBUQUERQUE NM 87125-0704	ENGELKES LOIS & SOMMER RANDALL D 7515 DEERFIELD RD NW ALBUQUERQUE NM 87120-4532	LYNCH MICKIE W & SUSAN L 6431 CALEY AVE NW ALBUQUERQUE NM 87120-3202
WATTS RALPH E & CARMEN J 7332 CARSON TRL NW ALBUQUERQUE NM 87120-2907	STORY ROCK HOMEOWNERS ASSOC C/O CANYON GATE/BRANDY MARR 8500 JEFFERSON ST NE SUITE B ALBUQUERQUE NM 87113-1884	LUJAN RAQUEL 8715 SANDWATER RD NW ALBUQUERQUE NM 87120-3246
GRIFFIN ERSCELL & MARTINEZ JULIA 2512 LAVA BLUFF DR NW ALBUQUERQUE NM 87120-6503	GRAY JAMES L & GRAY DIANNE MARILYN SCHOFIELD TRUSTEES GRAY FAMILY TRUST 4904 SHERRY ANN RD NW ALBUQUERQUE NM 87114-5764	LAWSON MARVIN W & KYONG S 7608 VERONA ST NW ALBUQUERQUE NM 87120-4500
CITY OF ALBUQUERQUE PO BOX 1293 ALBUQUERQUE NM 87103-2248	RABADI SHARIF & SAMIA TRUSTEES STAR TRUST 11201 SAN ANTONIO DR NE ALBUQUERQUE NM 87122-1049	SCHULL BRIAN L & FLESLAND MICHAEL S 6908 SEDGE AVE NW ALBUQUERQUE NM 87120-4151

RUIZ DEVELOPMENT LC
PO BOX 66960
ALBUQUERQUE NM 87193-6960

LUCERO KENNETH
6401 KOCHIS RD NW
ALBUQUERQUE NM 87120-3201

FALLS PROPERTY TRUST
PO BOX 14777
ALBUQUERQUE NM 87191-4777

CRAWFORD JOHN
5816 PAINTED PONY DR NW
ALBUQUERQUE NM 87120-3075

DEESE-ROBERTS SUSAN & CHARLES P
ROBERTS
9124 LAURA LEE PL NW
ALBUQUERQUE NM 87114

COLE BEJAY & DELORA
7532 STAUNTON PL NW
ALBUQUERQUE NM 87120

MORRIS RYAN & SARA R
5304 VALENTINO ST NW
ALBUQUERQUE NM 87120-3596

SALCEIES DAMON T
6349 CUESTA PL NW
ALBUQUERQUE NM 87120-2107

LUCERO MONICA
8201 GOLF COURSE RD NW APT D3-243
ALBUQUERQUE NM 87120-5842

BACA LORENZO & MARJORIE
PO BOX 67481
ALBUQUERQUE NM 87193-7481

HANNAFORD JOHN M & WALLRATH
LORI L
19 DOVETAIL PL
CORALVILLE IA 52241

UNITED STATES OF AMERICA
PO BOX 728
SANTA FE NM 87504

GOMEZ CHARLIE M & DIANE M
5405 GABLE ST NW
ALBUQUERQUE NM 87120-4444

PENA JAKE JR
5610 CREGGS ST NW
ALBUQUERQUE NM 87120-3525

MEGOFNA IGNACIO & MONICA
2520 ANGEL DR NW
ALBUQUERQUE NM 87120-1187

MOUNTAIN AMERICA FEDERAL CREDIT
UNION
7181 S CAMPUS VIEW DR 200
WEST JORDAN UT 84084-4312

HRABINA GLORIA A & BRIAN J
6305 CAMINO DE PAZ NW
ALBUQUERQUE NM 87120-4283

HUMPHRIES DANTON B
33 CONQUEST CT
SANDIA PARK NM 87047-4606

BARBEE PHILLIP W & LEE ANNE
8308 STRASBURG CT NW
ALBUQUERQUE NM 87120-3842

BRYAN CHERYL C
PO BOX 66453
ALBUQUERQUE NM 87193-6453

SANCHEZ PATSY V
4816 CHOCTAW TRL NW
ALBUQUERQUE NM 87120-2875

ANDOLINA ANTHONY
7601 WINDOW ROCK CT NW
ALBUQUERQUE NM 87120-3056

REYNOLDS PAUL G & JANINE M
7624 WELLS FARGO TRL NW
ALBUQUERQUE NM 87120-2847

GARCIASANCHEZ JOSHUA A & KRISTIE R
6701 MARIPOSA PL NW
ALBUQUERQUE NM 87120-3069

ABEYTA ANTHONY P & TERESE J
6407 PIMA PL NW
ALBUQUERQUE NM 87120

LUJAN MARSHA A
7927 MINGE RD NW
ALBUQUERQUE NM 87120-5633

MARTINEZ JOSEPH A & GERALDINE R
7517 PRIMROSE DR NW
ALBUQUERQUE NM 87120-5243

MARTINEZ AILEEN D
639 MARES LN C
TAOS NM 87571-6407

SCOTT BEVERLY
6627 ASTAIR AVE NW
ALBUQUERQUE NM 87120

MONTOYA DOMINIC & RAMOS NIDIA
3201 PAINTED ROCK DR NW
ALBUQUERQUE NM 87120-3671

LICON BRANDY
6217 DELLYNE AVE NW
ALBUQUERQUE NM 87120-2029

WHITEHOUSE RICK H
1208 QUINCY ST NE
ALBUQUERQUE NM 87110-5832

DUDENHOEFFER JOHN ARTHUR &
MARIA LISA
8639 GROUNDSEL RD NW
ALBUQUERQUE NM 87120-4241

CHACON GENE
1508 GOLF COURSE RD
RIO RANCHO NM 87124

LAKEMAN PATRICIA EMMA
6008 JAMERS PL NW
ALBUQUERQUE NM 87120

KOOPMAN LINDSEY F
5538 EDIE PL NW
ALBUQUERQUE NM 87114-4613

CORDOVA MATTHEW S & SHARON LYNN
2312 WILDSTREAM ST NW
ALBUQUERQUE NM 87120

SMITH WAYLON TRUSTEE SMITH RLVT
7219 WILLIAMSBURG RD NW
ALBUQUERQUE NM 87114-4554

MAY ROBERT J
7008 SWEETBRIER AVE NW
ALBUQUERQUE NM 87120

OKIKAWA HAROLD T & EVELYN T
6159 MOJAVE ST NW
ALBUQUERQUE NM 87120-4816

JUSTICE MICHAEL EARLE II & MONICA
MARIE
8319 GO WEST RD NW
ALBUQUERQUE NM 87120

LOWE LAURA
7815 PRIMROSE DR NW
ALBUQUERQUE NM 87120-5239

CORRAL-DERMA NEIMA F
5901 COCHITI DR NW
ALBUQUERQUE NM 87120-2212

TUHAIMER SAMIR & NUHA
16443 GRANT AVE
ORLANDO PARK IL 60467

UNITED STATES OF AMERICA C/O
PETROGLYPH NATL MONUMENT
6001 UNSER BLVD NW
ALBUQUERQUE NM 87120

SAN ROMAN ROBERT & MARISOL
6024 LEGENDS AVE NW
ALBUQUERQUE NM 87120-3775

CITY OF ALBUQUERQUE
PO BOX 1293
ALBUQUERQUE NM 87103

DENTANDT DON TRUSTEE DENTANDT
RV SURVIVORS TRUST
5408 KETTLE RD NW
ALBUQUERQUE NM 87120-2928

LOPEZ MONICA
7613 WELLS FARGO TRL NW
ALBUQUERQUE NM 87120-2848

MELZER LAURENCE S
4529 CORSAIR CT
MIDLAND TX 79707

HOOVER ROBERT T & BECKY L
8308 HILLSBORO CT NW
ALBUQUERQUE NM 87120

GALLEGOS FIDEL H & BENIGNA
7124 DODGE TRL NW
ALBUQUERQUE NM 87120-2964

AL-MULAABED SHAREF W
7208 PEBBLE STONE PL NE
ALBUQUERQUE NM 87113-2114

UNITED STATES OF AMERICA C/O
NATIONAL PARK SERVICE
301 DINOSAUR TRL
SANTA FE NM 87504-0728

WATTEYNE KENT L & PAMELA R
6900 QUARTER HORSE LN NW
ALBUQUERQUE NM 87120-3012

BOARD OF EDUCATION
PO BOX 25704
ALBUQUERQUE NM 87125-0704

ZYNDA STEVEN P & TANYA A
6315 CAMINO DE PAZ RD NW
ALBUQUERQUE NM 87120-4283

CITY OF ALBUQUERQUE
PO BOX 1293
ALBUQUERQUE NM 87103-2248

CITY OF ALBUQUERQUE
PO BOX 1293
ALBUQUERQUE NM 87103-2248

NATHOO RAHIM & SHAIROZ
3709 ROXBURY LN
PLANO TX 75025-3721

WRIGHT WILLIAM E & ALICIA S
6201 TESUQUE CT NW
ALBUQUERQUE NM 87120-3086

CITY OF ALBUQUERQUE
PO BOX 1293
ALBUQUERQUE NM 87103

NORTON WILLIAM & JUDITH RVT
PO BOX 65727
ALBUQUERQUE NM 87193-5727

COLZANI BONNIE & SENSAT CASEY LYNN
5632 COLD CREEK AVE NW
ALBUQUERQUE NM 87114-6105

GRAFF BOBBY J & LORI ANN
6704 CONRAD AVE NW
ALBUQUERQUE NM 87120

WHALEN PAULA M
PO BOX 93931
ALBUQUERQUE NM 87199-3931

RAMIREZ HOSANNA MARIE
7112 LAS NUTRIAS RD NW
ALBUQUERQUE NM 87114-5922

SYED SALIM M & SHAHANA
5928 ERMEMIN AVE NW
ALBUQUERQUE NM 87114-5993

GONZALES LORI ANN
7204 TEYPANA RD NW
ALBUQUERQUE NM 87114-4559

BROUILLETTE LYA C & DAVID E
9505 CACHE CREEK DR NW
ALBUQUERQUE NM 87114-6104

BAKER JOHN CASTEEL & DEBRA LYNN
8412 CHILTE PINE RD NW
ALBUQUERQUE NM 87120

ARCHIBEQUE ALICIA A
6316 ORFEO TRL NW
ALBUQUERQUE NM 87114-5265

APODACA VICTOR J & KAREN G
6624 TESUQUE DR NW
ALBUQUERQUE NM 87120-3055

PRICE PAUL & CHERYL
8300 CREEKWOOD AVE NW
ALBUQUERQUE NM 87120

GOLOVERSIC TIMOTHY E & CARMEN M
7160 TREE LINE AVE NW
ALBUQUERQUE NM 87114

CASTLE FINDERS REALTY LLC
PO BOX 67077
ALBUQUERQUE NM 87193-7077

RULE MARK T & PATRICIA M
7515 SUNROSE DR NW
ALBUQUERQUE NM 87120

RENTERIA MARCOS X & LUTZ EMILY
5420 KOKOPELLI CT NW
ALBUQUERQUE NM 87114-4300

MADDOX DOROTHY
5616 DUSTIN CT NW
ALBUQUERQUE NM 87120-3374

STONE TIMOTHY W & GINGER B
845 BEAVER CREEK RD
POWDERLY TX 75473-5661

HARSCHLIP LINCOLN & BUSCHER
MIKAELA
6809 TAMARISK PL NW
ALBUQUERQUE NM 87120-3006

STATE OF NEW MEXICO STATE LAND
OFFICE C/O FACILITY MANAGEMENT
DIVISION
PO BOX 6850
SANTA FE NM 87502-6850

ARAGON RONALD C & MARY B
6501 AGATE LN NW
ALBUQUERQUE NM 87120-3047

LUCERO DIANA A
6404 KOCHIS RD NW
ALBUQUERQUE NM 87120-3203

MAREZ DORA C
828 ROSS AVE
GRANTS NM 87020

DE MARCUS KEVIN
6600 BLUEWATER RD NW F152
ALBUQUERQUE NM 87121-1959

CHAVEZ MEL
6504 ASTAIR AVE NW
ALBUQUERQUE NM 87120-4401

CITY OF ALBUQUERQUE
PO BOX 1293
ALBUQUERQUE NM 87103

UNITED STATES OF AMERICA C/O
PETROGLYPH NATL MONUMENT
6001 UNSER BLVD NW
ALBUQUERQUE NM 87120-2069

PECKHAM LAWRENCE N & TRESSA C CO-
TRUSTEES
165 SCISSORTAIL TRL
GEORGETOWN TX 78628-4805

MALDONADO NICK & DAVIS CHARLA D
6125 BRAHMA DR NW
ALBUQUERQUE NM 87120-3060

A & M CONSTRUCTION LLC
5525 BROADWAY BLVD SE
ALBUQUERQUE NM 87105-7423

LOCKE ROBERT E & MELINDA
5325 ROANOKE NW
ALBUQUERQUE NM 87120

HUFF JAMES J & DEBORA L
6523 MOON SHADOWS DR NW
ALBUQUERQUE NM 87120-4831

KAINZ EDWIN J & BRICENO JACKLYN
8319 MESA TOP RD NW
ALBUQUERQUE NM 87120-3780

LUCERO MIGUEL E & JERRI L
8216 CHILTE PINE RD NW
ALBUQUERQUE NM 87120-4252

CAMPOS JULIO C
8304 MOCK HEATHER RD NW
ALBUQUERQUE NM 87120

VALENCIA ROBERTA L
5627 COLD CREEK AVE NW
ALBUQUERQUE NM 87114

ROYBAL CHARLOTTE & BELL ROYAL
10119 CORRAL GATE LN SW
ALBUQUERQUE NM 87121-7258

KOELM NORMA JEAN TRUSTEE KOELM
RVT
5123 HATTIESBURG AVE NW
ALBUQUERQUE NM 87120-4511

GALAZRA TANYA A & NICHOLAS R
6821 TESUQUE DR NW
ALBUQUERQUE NM 87120-4811

SLEEPER HOWARD M III & MARTHA
5616 FLINT CT NW
ALBUQUERQUE NM 87120-5233

CITY OF ALBUQUERQUE
PO BOX 2248
ALBUQUERQUE NM 87103-2248

BANUELOS FABIAN
3538 ESCARPA DR NW
ALBUQUERQUE NM 87120-1511

UNITED STATES OF AMERICA C/O
PETROGLYPH NATIONAL MONUMENT
6001 UNSER BLVD NW
ALBUQUERQUE NM 87120-2069

SEGURA RAYMOND M & PEGGY J
4904 WELLSBURG AVE NW
ALBUQUERQUE NM 87120-3801

WILSON JOHNNY R JR & KAREN P
5009 LITTLETON AVE NW
ALBUQUERQUE NM 87120

STOECKEL GERHARD F & JULIE A
7136 CROSSWINDS TRL NW
ALBUQUERQUE NM 87114-4577

RANSOM RICHARD E TRUSTEES RICHARD
& CECILIA RANSOM RVT
PO BOX 7457
ALBUQUERQUE NM 87194-7457

GIANNINI LOUIS R JR & COURTNEY A
5129 CAMINO VISTA NW
ALBUQUERQUE NM 87120-1917

WEST MESA PROPERTIES LLC
1100 W UNIVERSITY DR
PORTALES NM 88130-6648

STEWART SARA & TOMOYOSHI
6824 BUTEOS DR NW
ALBUQUERQUE NM 87120-4327

MATTS JARED J & KARLA J TRUSTEES
MATTS TRUST
4819 SHELLY ROSE RD NW
ALBUQUERQUE NM 87114-5753

HESCH MARCEL E
PO BOX 2860
EDGEWOOD NM 87015-2860

WHIGHAM THOMAS E & MARY A
6005 JAMERS DR NW
ALBUQUERQUE NM 87120-3215

UNITED STATES OF AMERICA
PO BOX 728
SANTA FE NM 87504-0728

SWAIN WILLIAM E & BROOKE E
9712 BABY DEENA ST NW
ALBUQUERQUE NM 87114-6065

QUINTANA PHILIP R & ANGELINA M
6415 ALOE RD NW
ALBUQUERQUE NM 87120

MCLANE CAROL C
6815 TIERRA VIEJA ST NW
ALBUQUERQUE NM 87120

ROBLEDO JOHN A & PEGGY M
6401 BELLINI LN NW
ALBUQUERQUE NM 87114-5272

OLVERA DONOVAN R & OLVERA-RIOS
VERONICA
9600 STORMCLOUD DR NW
ALBUQUERQUE NM 87120-3881

ARANDA ARVINA D & PROCTOR JORDON
A
6312 ORFEO TRL NW
ALBUQUERQUE NM 87114-5265

ALLEN ANDREW P & LORRIE
8220 MEADOWBROOK AVE NW
ALBUQUERQUE NM 87120

GUTIERREZ ORLANDO ERNIE JR
6219 MARIGOLD CT NW
ALBUQUERQUE NM 87120-3278

PECK CHRISTOPHER S & MARGARET A
JONES-PECK
5311 ROANOKE AVE NW
ALBUQUERQUE NM 87120-4545

STROMEI FRANK C
PO BOX 2050
CORRALES NM 87048-2050

MYERS DAVID J & DAWN N
7105 GLYNDON TRL NW
ALBUQUERQUE NM 87114

BOLLING TESSA & KUZIO ELLIOT
9724 PUCCINI TRL NW
ALBUQUERQUE NM 87114-5273

MALONE CHEVONNE M
9951 RADCLIFFE RD NW
ALBUQUERQUE NM 87114-4410

RAMSEY JACK W III & SHARI LYNNE
8504 MESA TOP RD NW
ALBUQUERQUE NM 87120

NUNZIATO BRIAN J
6916 CANYON CLIFF RD NW
ALBUQUERQUE NM 87114

MARTINEZ AARON
6232 EL TORO PL NW
ALBUQUERQUE NM 87120-2110

MIRAMONTES RAUL & GALVAN LORENA
6524 ONYX CT NW
ALBUQUERQUE NM 87120-3286

FIGUEROA DAVID T
7024 TIJERAS CREEK RD NW
ALBUQUERQUE NM 87114

SCHUSTER EVAN D
7408 PAWNEE CREEK TRL NE
ALBUQUERQUE NM 87113-1336

MUTH MICHAEL
8627 SILK TASSEL RD NW
ALBUQUERQUE NM 87120-4322

FRAGA ESMERALDA
5320 SUR VISTA RD NW
ALBUQUERQUE NM 87114-4357

FISCHER EUGENE L & SHARON A
PO BOX 24
CORRALES NM 87048-0024

LOCKE LELAND
4708 LEWISBURG CT NW
ALBUQUERQUE NM 87120-3809

LUNA JEANNETTE A
7209 GRANGE AVE NW
ALBUQUERQUE NM 87120

CHANDLER STANLEY T & KAREN KANE
C/O HEFFERN ARTHUR E
2920 COMMERCIAL ST NE
ALBUQUERQUE NM 87107-1516

BATTLE NATHAN & ASHLEY
7409 CARSON TRL NW
ALBUQUERQUE NM 87120-4513

WORDEN JUDE A & MARIE T CO-
TRUSTEES WORDEN TRUST
10910 SANTA MONICA DR NE
ALBUQUERQUE NM 87122-3526

MOLINA JACQUELINE B
7301 SANTA FE TRL NW
ALBUQUERQUE NM 87120-2825

MASCARENAS ELAINE & BRUCE
7015 SNAPDRAGON RD NW
ALBUQUERQUE NM 87120-4170

DODSON ARMIJO PAT TRUSTEE DODSON
TRUST
6312 VERDI WAY NW
ALBUQUERQUE NM 87114-5269

REARDON SAM MATHEW & GAYDOS
JENNIFER LEE
8308 FAIRMONT DR NW
ALBUQUERQUE NM 87120-3829

ESPARZA DOMINIC & FRANCES F
7624 RICHMOND HILL RD NW
ALBUQUERQUE NM 87120-4504

NOGAN JOHN
6007 OPEN SKY DR NW
ALBUQUERQUE NM 87120-3005

SANCHEZ MELISSA A & MADRID FARRIS
LANCE
6100 TESUQUE DR NW
ALBUQUERQUE NM 87120-4830

MODI BHUPENDRABHAI & PRAGNABEN
8951 EAGLE ROCK AVE NE
ALBUQUERQUE NM 87122

ROMAN JEAN-MICHEL F & LETICIA A
7108 MONTANO RD NW
ALBUQUERQUE NM 87120-3534

SANDOVAL RUDY J & DEBBY G
7208 TESUQUE DR NW
ALBUQUERQUE NM 87120-3098

CONTRERAS GLADYS
7214 TESUQUE DR NW
ALBUQUERQUE NM 87120

ELFERS MITCHELL R & ROMERO MONICA
D CO TRUSTEES ELFERS/ROMERO RVT
6016 SIERRA LINDA AVE NW
ALBUQUERQUE NM 87120-2153

COPPOLA GIOVANNI L
4820 SUMMERVILLE DR NW
ALBUQUERQUE NM 87120-3812

MILLER CHARLES DEAN & SONA
MOUNET-MILLER TRUSTEES MILLER LVT
5009 MIDNIGHT VISTA AVE NW
ALBUQUERQUE NM 87114

GARCIA ADAM M
8120 SADDLEBROOK AVE NW
ALBUQUERQUE NM 87120-6510

SANDOVAL MANUEL STEVE & JOYCE D
10650 GARDEN GROVE AVE 1
VAN NUYS CA 91404

SILVA STEVE M & CHRISTINE B
4948 ROSEMARY DR NW
ALBUQUERQUE NM 87120-4172

DESANTOS LUIS M & TIFFANY A
6705 CARNEY AVE NW
ALBUQUERQUE NM 87120-2099

SILVA SYLVIA E TRSUTEE SILVA RVT
5000 BOGART ST NW
ALBUQUERQUE NM 87120

AGUILERA RIGOBERTO
8001 CAMINO PAISANO NW
ALBUQUERQUE NM 87120-5909

CITY OF ALBUQUERQUE
PO BOX 1293
ALBUQUERQUE NM 87103-2248

TORRES JORGE & ALDERETE LAURA
9719 SUMMER SHOWER PL NW
ALBUQUERQUE NM 87120-3896

BRANSFORD STEVEN M
8015 ESCARPMENT AVE NW
ALBUQUERQUE NM 87120

SCHIFANI BEVERLY L & JOSEPH G
8405 VISTA VERDE PL NW
ALBUQUERQUE NM 87120-5389

KICKLIGHTER EDWIN H
6337 FLOR DE MAYO PL NW
ALBUQUERQUE NM 87120-2113

HALSELL JOAN E
8627 TIA CHRISTINA DR NW
ALBUQUERQUE NM 87114-5749

GRIEGO JUAN & LAURA C
9605 VIVALDI TRL NW
ALBUQUERQUE NM 87114

REYNOLDS OLIVIA J
9808 SIERRA MORENA ST NW
ALBUQUERQUE NM 87114

WERNER TERRI L & BROWN MICHAEL E
4815 SHELLY ROSE RD NW
ALBUQUERQUE NM 87114-5753

CITY OF ALBUQUERQUE
PO BOX 1293
ALBUQUERQUE NM 87103

MONTANO VERONICA & SANCHEZ JUAN
5319 HATTIESBURG AVE NW
ALBUQUERQUE NM 87120-4527

CITY OF ALBUQUERQUE
PO BOX 1293
ALBUQUERQUE NM 87103

WILLMAN CYNTHIA LOUISE
321 MEADOW LAKE DR
EDMOND OK 73003

LAMEBULL MARLENE
6736 CARNEY AVE NW
ALBUQUERQUE NM 87120-2089

MONTANO RAYMOND F & TERESA J
TRUSTEE MONTANO RVT
6505 MOJAVE CT NW
ALBUQUERQUE NM 87120-4818

L & L INVESTMENT GROUP LLC
5116 PIEDRA ALTA LN NE
ALBUQUERQUE NM 87111-9206

PALLAVICINI KATHERINE TRUSTEE
REVOCABLE DECLARATION OF TRUST
16914 BUTTER OAK DR
SPRING TX 77379

CORDOVA PERRI R
6501 CONRAD AVE NW
ALBUQUERQUE NM 87120-4465

REDFEARN TAMURA L
8115 WELLSBURG CT NW
ALBUQUERQUE NM 87120-3815

BEDROCK PARTNERSHIP & BEDROCK
LIMITED PARTNERSHIP
1509 HARVARD CT NE
ALBUQUERQUE NM 87106-3712

RODRIGUEZ SANDRA JO
6220 LITTLE JOE PL NW
ALBUQUERQUE NM 87120

LAFER JERRI
5401 KOKOPELLI CT NW
ALBUQUERQUE NM 87114-4300

SANDOVAL VERONICA E TRUSTEE
SANDOVAL SEPARATE PROP RVT
8309 MESA TOP RD NW
ALBUQUERQUE NM 87120

COURON TROY RAYMOND & AUDRA
PAIGE
6201 CASA BLANCA DR NW
ALBUQUERQUE NM 87120-3280

MELVILLE JON A
2709 VASSAR PL NE SUITE D
ALBUQUERQUE NM 87107

ULIBARRI FRANCESCA OLIVIA
9304 NATIONWIDE ST NW
ALBUQUERQUE NM 87114-4557

CARLSON LINDA & FISK DAVID
9319 JAMESON ST NW
ALBUQUERQUE NM 87114-4552

ARAGON DAVID L
7817 SUNROSE DR NW
ALBUQUERQUE NM 87120-5253

STATE OF NEW MEXICO STATE LAND
OFFICE
PO BOX 1148
SANTA FE NM 87504-1148

EVANS ROBERT D & LINDA K
4715 CUMBERLAND RD NW
ALBUQUERQUE NM 87120

TREMBLEY RICHARD G & BARBARA J
4801 SUMMERSVILLE NW
ALBUQUERQUE NM 87120-3813

RUGGLES RICHARD L & BARBARA A
4954 QUAIL RIDGE DR NW
ALBUQUERQUE NM 87114-4350

JANCSICS GALE E
8604 MESA TOP RD NW
ALBUQUERQUE NM 87120-4310

CITY OF ALBUQUERQUE
PO BOX 1293
ALBUQUERQUE NM 87103

ALANIZ ALICE R
7205 HEARTH DR NW
ALBUQUERQUE NM 87120-2921

OMLOR MICHAEL A & GLENNA M
600 SAN JOSE AVE SE
ALBUQUERQUE NM 87102-5066

BARRERAS RAYMOND D & DOLORES &
SANDRA R BARRERAS
201 LA MEDIA RD SW
ALBUQUERQUE NM 87105

MATHESON GLORIA OCASIO
7625 PRIMROSE DR NW
ALBUQUERQUE NM 87120-5220

MCCANNA JOSEPH E
9628 PUCCINI TRL NW
ALBUQUERQUE NM 87114-4698

FORD JAMES A & KATHARINA BIANCA G
9500 ADINA LN NW
ALBUQUERQUE NM 87114-5262

SKINNER ASHLEY R & ALCANTAR JOSHUA
M
7335 WILLIAMSBURG RD NW
ALBUQUERQUE NM 87114-4555

LUX MICHAEL J SR & DONNA M
8227 MOCK HEATHER RD NW
ALBUQUERQUE NM 87120

NGUYEN NAM & KATARZYNA HALINA
8228 CHILTE PINE RD NW
ALBUQUERQUE NM 87120-4252

PEREA PATRICK H & DEBORAH D
7924 VICTORIA DR NW
ALBUQUERQUE NM 87120-3275

VILLA JOANNA & SANABRIA MARTIN
6920 HAWKWATCH RD NW
ALBUQUERQUE NM 87114-5981

CONTRERAS DANIEL E & MELVA O
TRUSTEES CONTRERAS LVT
5208 GABLE ST NW
ALBUQUERQUE NM 87120-4433

CITY OF ALBUQUERQUE
PO BOX 1293
ALBUQUERQUE NM 87103

RODRIGUEZ DARIO & SUSAN
7224 CARSON TRL NW
ALBUQUERQUE NM 87120

GALLEGOS ROBERT R & SARAH L
3281 S SUNLAND DR
CHANDLER AZ 85248-4023

FUNES JOSE RAMON
3300 RUNNING BIRD PL NW
ALBUQUERQUE NM 87120-3691

PIATT KENNETH W
6431 BELLINI LN NW
ALBUQUERQUE NM 87114-5272

LUPMAN VIRGINIA A & GOODIN DRENE
A
2218 PARKWEST DR NW
ALBUQUERQUE NM 87120-3660

CAPENER CARLIE RENAE
7205 CIENEGA RD NW
ALBUQUERQUE NM 87120-4201

BUBAR RHONDA W
7000 GRANGE AVE NW
ALBUQUERQUE NM 87120

MALDONADO ANTHONY R & JENNIFER L
5100 MARCADAS RD NW
ALBUQUERQUE NM 87114-4367

WEHRI MARJORIE M
2204 BROOKSTEAD DR NW
ALBUQUERQUE NM 87120-5605

MOORE TED A & SULLIVAN-MOORE
COLLEEN
6300 ACACIA ST NW
ALBUQUERQUE NM 87120

ANDRADE TOBI & CARMELA
8115 WAVERLY DR NW
ALBUQUERQUE NM 87120-3811

BANDI SAID A TRUSTEE BANDI E & C INC
CPRP
PO BOX 17424
IRVINE CA 92623

FALLS GERRY & CAROL & APODACA
PATRICK V & APODACA DICK F &
ISABELLA
1646 RANCHO GUADALUPE TRL NW
ALBUQUERQUE NM 87107-3370

WAKLEY WILLIAM R & JANET C L
TRUSTEES WAKLEY TRUST
3800 CAMINO CAPISTRANO NE
ALBUQUERQUE NM 87111-3904

SALAZAR PHYLLIS
311 SOUTHERN AVE SE
ALBUQUERQUE NM 87102-4760

BUGLO PROPERTIES LLC
449 LIVE OAK LP NE
ALBUQUERQUE NM 87122-1406

INTERPRETER TAMARA
6915 RUSTLER RD NW
ALBUQUERQUE NM 87120

STATE OF NEW MEXICO STATE LAND
OFFICE ATTN: FACILITY MANAGEMENT
DIVISION
PO BOX 6850
SANTA FE NM 87502-6850

AMAFCA
2600 PROSPECT AVE NE
ALBUQUERQUE NM 87107-1836

ESPAT JASMINE MARIA
9824 BASHA ST NW
ALBUQUERQUE NM 87114-1427

TARBURTON AUSTIN
9991 RADCLIFFE RD NW
ALBUQUERQUE NM 87114-4410

PARADISE BLUFF HOMEOWNERS
ASSOCIATION INC
PO BOX 1276
RANCHO SANTA FE CA 92067-1276

JARAMILLO RAYMER JR & MONICA
6204 MOJAVE ST NW
ALBUQUERQUE NM 87120-4821

ARAGON ANNA L TRUSTEE ARAGON
RVLT
8424 CEDAR CREEK PL NW
ALBUQUERQUE NM 87120-3874

ARNTZEN CATHERINE G
7308 PAINTED PONY TRL NW
ALBUQUERQUE NM 87120-3021

ZAMARRON JOSE & EVANGELINA
2713 DESERT GARDEN LN SW
ALBUQUERQUE NM 87105

HETHERINGTON BRANDY J & SEAN M
9320 YVONNE MARIE DR NW
ALBUQUERQUE NM 87114-5718

GUSTAFSON MICHAEL C & LESLEY
8735 WESTRIDGE PL NW
ALBUQUERQUE NM 87114

THOMAS ROBERT W & CAROL R
6409 CALEY AVE NW
ALBUQUERQUE NM 87120

STORY ROCK HOMEOWNERS ASSOC INC
ATTN: CANYON GATE/BRANDY BRANDY
MARR
8500 JEFFERSON ST NE SUITE B
ALBUQUERQUE NM 87113-1884

LUCERO PHILLIP
9536 BIG ROCK DR NW
ALBUQUERQUE NM 87114-3020

DYESS DAVID L & CONSTANZIA D
5015 SUMMERSVILLE DR NW
ALBUQUERQUE NM 87120-3818

CITY OF ALBUQUERQUE REAL ESTATE
OFFICE
PO BOX 1293
ALBUQUERQUE NM 87103-1293

CITY OF ALBUQUERQUE
PO BOX 1293
ALBUQUERQUE NM 87103-2248

CADENA GILBERT JR
9920 BRUNSWICK NW
ALBUQUERQUE NM 87114-2153

ABQ CREST LLC
8100 WYOMING BLVD NE SUITE M4 218
ALBUQUERQUE NM 87113

QUINTANA DELIA TRUSTEE QUINTANA
RVLT
3227 RUNNING BIRD PL NW
ALBUQUERQUE NM 87120-3664

COPACABANA LLC
10 LA POBLANA RD NW
ALBUQUERQUE NM 87107-1430

SIMS DANIEL & SALAS-SIMS THERESA P
8601 HAWK EYE RD NW
ALBUQUERQUE NM 87120-4318

CARPENTER CECILIA MARGARET
6232 CALLE ARBOL NW
ALBUQUERQUE NM 87114-2443

DOMINGUEZ GERMAN & DOLORES
6100 AZUELO AVE NW
ALBUQUERQUE NM 87120

JBL WAGS NM LLC ATTN: JBL ASSET
MANAGEMENT LLC
2028 HARRISON ST SUITE 202
HOLLYWOOD FL 33020-7845

AMAFCA
2600 PROSPECT AVE NE
ALBUQUERQUE NM 87107-1836

RUIZ DEVELOPMENT LC
PO BOX 66960
ALBUQUERQUE NM 87193-6960

FULLER BRUCE & MICHELE P
6921 SEDGE AVE NW
ALBUQUERQUE NM 87120-4152

LSF9 MASTER PARTICIPATION TRUST
ATTN: HUDSON HOMES MANAGEMENT
LLC
3701 REGENT BLVD SUITE 200
IRVING TX 75063-2296

BACA MICHAEL D & CELIA L
6109 HOKONA PL NW
ALBUQUERQUE NM 87120

JOHNSON CAROL GLADIN
233 16TH ST NW
ALBUQUERQUE NM 87104

HOLGUIN HERLINDA & FRANCISCO
2622 8TH ST NW
ALBUQUERQUE NM 87107-1202

LAC LUC T
20058 VENTURA BLVD APT 195
WOODLAND HILLS CA 91364-2637

STATE OF NEW MEXICO STATE LAND
OFFICE C/O FACILITY MANAGEMENT
DIVISION
PO BOX 6850
SANTA FE NM 87502-6850

CRAWFORD STANLEY EVERETT JR &
DAWN ELISE PEEK
6316 PIMA PL NW
ALBUQUERQUE NM 87120-2580

ROMERO LOYOLA
PO BOX 3635
FAIRVIEW NM 87533-3635

IRIZARRY HARRY H
2124 PASEO DE LADERA NW
ALBUQUERQUE NM 87120-5904

SCHROEDER DANIEL G & SHAUNA M
7301 TARGET LN NW
ALBUQUERQUE NM 87120-3062

JOHNSON PETER
PO BOX 1276
RANCHO SANTA FE CA 92067-1276

TRUJILLO MARGARITA
2832 MONUMENT DR NW
ALBUQUERQUE NM 87120-6526

MORENO DAVID
7540 THORNWOOD DR NW
ALBUQUERQUE NM 87120-4550

HODES VILLAMAR LINDA J
2315 WATERSHED DR NW
ALBUQUERQUE NM 87120

JARAMILLO PAUL D JR & FELICIA A
5831 ERMEMIN AVE NW
ALBUQUERQUE NM 87114-5995

KING DANIEL L & SHANNON M
7500 TARGET LN NW
ALBUQUERQUE NM 87120-3065

MONTOYA LARRY
5701 PARADISE BLVD NW
ALBUQUERQUE NM 87114

DAVIS DAILY A JR & MONTIGNY-DAVIS
PAMELA A
9727 VIVALDI TRL NW
ALBUQUERQUE NM 87114-5268

FERNANDEZ SELSO & ANNA TRUSTEES
FERNANDEZ RVT
7102 CROSSWINDS TRL NW
ALBUQUERQUE NM 87114-0000

LUJAN EILEEN G
6355 COMFREY RD NW
ALBUQUERQUE NM 87120-4293

MARCH PATRICIA L
6039 BLACK RIDGE DR NW
ALBUQUERQUE NM 87120-2181

MCILHANEY CYNTHIA FELICIA
6627 CONRAD AVE NW
ALBUQUERQUE NM 87120-4467

BRIONEZ JOSE VICTOR TRUSTEE
BRIONEZ LVT
6729 CONRAD AVE NW
ALBUQUERQUE NM 87120-4453

TRAILS COMMUNITY ASSOCIATION INC
6330 RIVERSIDE PLAZA LN NW SUITE 160
ALBUQUERQUE NM 87120-2617

ANTRAM THOMAS E & KERI A
5031 MIDNIGHT VISTA AVE NW
ALBUQUERQUE NM 87114

GALLEGOS ANTHONY J & RAMONA
8412 LA PALOMA CT NW
ALBUQUERQUE NM 87120-5351

MONTOYA ISAAH T
8604 CHILTE PINE RD NW
ALBUQUERQUE NM 87120-4260

BARTAA NOURALDIN
7101 METE SOL DR NW
ALBUQUERQUE NM 87120-4278

OLGUIN ABEL & PATRICIA
8604 BOUVARDIA AVE NW
ALBUQUERQUE NM 87120-4270

FEDERAL NATIONAL MORTGAGE
ASSOCIATION
PO BOX 809007
DALLAS TX 75265-9007

ARCHULETA FELIX M & FRANCES M
6300 CRABTREE CT NW
ALBUQUERQUE NM 87120

JPMORGAN CHASE BANK
6308 MILNE RD NW
ALBUQUERQUE NM 87120-1690

ENRIQUEZ RICHARD
4724 SNAPDRAGON RD
ALBUQUERQUE NM 87120-2774

ESPINDOLA BIANCA & RODOLFO
2420 WINDWARD DR NW
ALBUQUERQUE NM 87120-3698

TENA JOHN & LUCIA
6004 CREGGS ST NW
ALBUQUERQUE NM 87120

BOYKIN LEROY H
68 CAMINO DE LAS HUERTAS
PLACITAS NM 87043-8611

SALAZAR DOMINIC & VELDA
6512 PAPAGAYO RD NW
ALBUQUERQUE NM 87120-7015

CITY OF ALBUQUERQUE
PO BOX 1293
ALBUQUERQUE NM 87103-2248

GAGLIANO THOMAS J
3011 JANE PL APT 240
ALBUQUERQUE NM 87111-2147

JASSO LORENZO JR & DAVINNA
5200 CHESAPEAKE RD NW
ALBUQUERQUE NM 87120-4521

BIRCH GAIL T RVT
1601 PENNSYLVANIA ST NE UNIT C-2
ALBUQUERQUE NM 87110-5546

FRYE EUGENE R & RUTH E
PO BOX 93022
ALBUQUERQUE NM 87199

BUERKEL MARY E
7429 PRIMROSE DR NW
ALBUQUERQUE NM 87120-5219

PEARSON CARL
8123 CALLE ENSUENO NW
ALBUQUERQUE NM 87120-5927

CITY OF ALBUQUERQUE
PO BOX 1293
ALBUQUERQUE NM 87103-2248

SANCHEZ ASHLEY S
6601 FLYNN AVE NW
ALBUQUERQUE NM 87120-2086

GOMEZ RODOLFO M & VIRGINIA A
POTTER
4400 67TH ST NW
ALBUQUERQUE NM 87120

MEDINA GILBERT MANUEL & TRUJILLO-
MEDINA SANDY MARIE
8009 SAND SPRINGS RD NW
ALBUQUERQUE NM 87114-6077

STATE OF NEW MEXICO STATE LAND
OFFICE ATTN: FACILITY MANAGEMENT
DIVISION
PO BOX 6850
SANTA FE NM 87502-6850

GREEN EDWARD F
4908 HOMESTEAD TRL NW
ALBUQUERQUE NM 87120-2806

RHOADES AUBYN H JR & RHONDA J
7625 RICHMOND HILL RD NW
ALBUQUERQUE NM 87120-4519

KALLENBERGER DAVID & RENEE
9620 PUCCINI TRL NW
ALBUQUERQUE NM 87114

7232 HEARTHSTONE RD NW LLC
7236 HEARTHSTONE RD NW
ALBUQUERQUE NM 87114-4584

HELM KIM & JON TRUSTEES HELM RVT
8620 MESA TOP RD NW
ALBUQUERQUE NM 87120-4310

KEMSLEY SHAY
9101 RIO GALISTEO AVE NW
ALBUQUERQUE NM 87114

DULING KENNETH J & LISA R
8221 WAVERLY DR NW
ALBUQUERQUE NM 87120-3828

MARTINEZ MARIA G
9656 SUN DANCER DR NW
ALBUQUERQUE NM 87114

ROGERS TERENCE J & MCBRIDE
ROGERS ANITA
PO BOX 66531
ALBUQUERQUE NM 87193-6531

ERNIE LIMON LLC
4519 ASPEN GLADE DR NW
ALBUQUERQUE NM 87114-5444

OLGUIN YOLANDA & ALVARADO VINCE
8816 RYAN PATRICK DR NW
ALBUQUERQUE NM 87114-5738

VIGIL ROBERTO N & ANNA M
8605 GROUNDSEL RD NW
ALBUQUERQUE NM 87120-4241

BARROW JEFFREY
2500 ANGEL DR NW
ALBUQUERQUE NM 87120-1187

SANCHEZ EDWARD J
9523 CALLE CHAMISA NW
ALBUQUERQUE NM 87114-2447

UNITED STATES OF AMERICA
PO BOX 728
SANTA FE NM 87504-0728

SHOPE MATTHEW W & TAMARA N
9705 PUCCINI TRL NW
ALBUQUERQUE NM 87114

TIMMERMAN LOREN LYNN & CHRISTINE
M
7529 DEERFIELD RD NW
ALBUQUERQUE NM 87120-4532

CITY OF ALBUQUERQUE
PO BOX 1293
ALBUQUERQUE NM 87103-2248

WYLIE KENNETH W & BARBARA S CO-
TRUSTEES WYLIE RVT
4309 HERITAGE PL NE
ALBUQUERQUE NM 87109-2911

CITY OF ALBUQUERQUE
PO BOX 1293
ALBUQUERQUE NM 87103

UNITED STATES OF AMERICA C/O
PETROGLYPH NATIONAL MONUMENT
PO BOX 728
SANTA FE NM 87504-0728

UNITED STATES OF AMERICA C/O
PETROGLYPH NATL MONUMENT
6001 UNSER BLVD NW
ALBUQUERQUE NM 87120-2069

THAIS BRIAN & TERESA G
5741 PARADISE BLVD NW
ALBUQUERQUE NM 87114-4927

PAUL TRAVIS
8432 HAWK EYE RD NW
ALBUQUERQUE NM 87120

CITY OF ALBUQUERQUE
PO BOX 1293
ALBUQUERQUE NM 87103-2248

HUTT TIM & ELEANOR TRUSTEES HUTT
TRUST
510 TURNER CT
CORRALES NM 87048-6105

ABERNATHY BENJAMIN E & SAAVEDRA
JUSTINE
2232 SKYBROOK DR NW
ALBUQUERQUE NM 87120-3692

SCHMIDT STEVEN & LINDA RACHEL
5922 PAINTED PONY DR NW
ALBUQUERQUE NM 87120

MARTINEZ HELEN
4908 SHERRY ANN RD NW
ALBUQUERQUE NM 87114-5764

WRIGHT WALTER P & DEL MARGO
KIMBERLY A
4901 WAGON MOUND TRL NW
ALBUQUERQUE NM 87120-2869

MENDOZA CLAUDIA S
10012 ERLITZ DR NW
ALBUQUERQUE NM 87114

CASTRO JESUS M & VASQUEZ LUZ E
20 BOMBERO CIR
BELEN NM 87002-7024

MAHBOUB JAMIL
9401 TALARA PL NW
ALBUQUERQUE NM 87114-3607

DURAN STEVE G & LINDA S
8000 LAVA REACH AVE NW
ALBUQUERQUE NM 87120

SEDILLO DOMINIC & CHRISTINA
7601 CLEGHORN CT NW
ALBUQUERQUE NM 87120-4942

KONIOR LYNN LOUISE TRUSTEE KONIOR
TRUST
7210 SETTLEMENT WAY NW
ALBUQUERQUE NM 87120-2934

BYERS BRUCE R & OLSEN BYERS MARY-
LYNNE
5124 ROANOKE AVE NW
ALBUQUERQUE NM 87120-4541

CITY OF ALBUQUERQUE
PO BOX 1293
ALBUQUERQUE NM 87103

MONTECITO ESTATES COMMUNITY
ASSOC INC ATTN: ASSOCIA CANYON
GATE
PO BOX 93488
ALBUQUERQUE NM 87199-3488

BERRY DAN & HOLLY
5108 CUMBERLAND PL NW
ALBUQUERQUE NM 87120-3865

POWELL TROY & KRISTYN
7521 SUNROSE DR NW
ALBUQUERQUE NM 87120-2737

MILLER PATRICIA A
6901 BOGART CT NW
ALBUQUERQUE NM 87120-3541

MARTINEZ JONAH & MONIQUE
9400 CALICO PL NW
ALBUQUERQUE NM 87114-3432

KORTEN SCOTT E & WATTS-KORTEN
DUBBIN E TRUSTEES KORTEN TRUST
6133 KACHINA ST NW
ALBUQUERQUE NM 87120-2185

PIERCE REMENGTON
5552 MANSFIELD PL NW
ALBUQUERQUE NM 87114-1538

MCT DEVELOPMENT INC
7451 PAN AMERICAN FWY NE
ALBUQUERQUE NM 87109

DOYLE MITCHELL L & ANGIE C
8301 CASCADE PARK AVE NW
ALBUQUERQUE NM 87120

VELASQUEZ TOMMY E
9628 ADINA LN NW
ALBUQUERQUE NM 87114-5263

STATE OF NEW MEXICO STATE LAND
OFFICE ATTN: FACILITY MANAGEMENT
DIVISION
PO BOX 6850
SANTA FE NM 87502-6850

D ANTONIO MICHAEL A & ANITA
8916 ORTEGA CT NW
LOS RANCHOS DE ALBUQUERQUE NM
87114-1747

RORABACHER FAMILY TRUST
7416 PAINTED PONY TRL NW
ALBUQUERQUE NM 87120-3095

STATE OF NEW MEXICO
PO BOX 1148
SANTA FE NM 87504-1148

CROSBY FEDERICO
1751 BELLAMAH AVE NW APT 1223
ALBUQUERQUE NM 87104-2221

SAIZ DENISE
6530 PICARDIA PL NW
ALBUQUERQUE NM 87120-7044

WILKIE NATHANIEL A
7209 CIENEGA RD NW
ALBUQUERQUE NM 87120-4201

CHAVEZ ROBERT J
2524 CAMELLIA CT SW
ALBUQUERQUE NM 87105-4953

SIERRA REAL ESTATE HOLDINGS LLC
820 HOPI RD SE
RIO RANCHO NM 87124-2488

LOYA MANUEL ENRIQUE GARCIA &
GARCIA MIRELY
9812 LADRONES PL SW
ALBUQUERQUE NM 87121-2319

WARD DANIEL L & GRETCHEN M CO-
TRUSTEES WARD FAMILY TRUST
6501 MOJAVE CT NW
ALBUQUERQUE NM 87120-4818

CORDOVA ERIK
9804 BASHA ST NW
ALBUQUERQUE NM 87114-1427

BEACH KENNETH G & MELISSA J
MURPHY
8612 DESERT RAIN RD NW
ALBUQUERQUE NM 87120

SMITH MARSHALL L & LILLIAN
6928 SEDGE AVE NW
ALBUQUERQUE NM 87120-4151

RODRIGUEZ MELISSA
4839 PETRA POINTE CIR NW
ALBUQUERQUE NM 87120-2161

OAKLEY ADAM
6505 TESUQUE DR NW
ALBUQUERQUE NM 87120-4820

EVANS SARA ROSE & CHRISTOPHER RAY
6531 AZOR LN NW
ALBUQUERQUE NM 87120-7036

SHUTIVA CHARMAINE LOUSIE & RON D
5805 PRAIRIE NIGHT LN NW
ALBUQUERQUE NM 87120-3007

BRAGG LINA M & ROMERO S & R ATTN:
ROSE ROMERO O NAIDUS
10715 RUSSETT DR
HOUSTON TX 77042-1124

GRAGE JAMES & RITA SUE
6427 CAMINO DE PAZ NW
ALBUQUERQUE NM 87120-4282

FRYE EUGENE R & RUTH E
PO BOX 93022
ALBUQUERQUE NM 87199

MARTINEZ ADRIAN M & STACY A
7008 VISTA DEL SOL DR NW
ALBUQUERQUE NM 87120-4235

LINDLEY MOLLY BETH & KEVIN
CHRISTOPHER
6804 RUSTLER RD NW
ALBUQUERQUE NM 87120-3016

KIA NAHID
9714 CAMINO DEL SOL NE
ALBUQUERQUE NM 87111-1510

CITY OF ALBUQUERQUE
PO BOX 1293
ALBUQUERQUE NM 87103

LUGO VICTOR & RANGEL YESENIA
7515 PRICKLEY BRUSH ST NW
ALBUQUERQUE NM 87114-4598

LARCADE ANTHONY & JUDY
9709 CASSIDY DR NW
ALBUQUERQUE NM 87114-4359

CITY OF ALBUQUERQUE
PO BOX 1293
ALBUQUERQUE NM 87103-2248

MICHAELIS EMILENE LOPEZ & NEELEY
ROCKY E
5847 MAFRAQ AVE NW
ALBUQUERQUE NM 87114-6071

ROMERO LEO M & KATRINA B
9605 CALLE CHAMISA NW
ALBUQUERQUE NM 87114-2444

WEBB JASON
619 S ASPEN LAKES WAY
STAR ID 83669-6183

TOP TERRACES INC
171 PIER AVE #351
SANTA MONICA CA 90405-5311

HUFFORD MARK E & GINA M
6508 MOJAVE CT NW
ALBUQUERQUE NM 87120-4818

JANAVARIS CAROL M
8302 APACHE AVE NE
ALBUQUERQUE NM 87110

RODRIGUEZ JOSE & ASHLEY A
6123 PICTURE ROCK PL NW
ALBUQUERQUE NM 87120

ABEYTA JANELLE DIANA & ARMIJO
LEONARD MARTIN
6924 PAINTED PONY TRL NW
ALBUQUERQUE NM 87120-3042

RAINALDI DEBORAH S
6619 CONRAD AVE NW
ALBUQUERQUE NM 87120-4467

CITY OF ALBUQUERQUE ATTN: FACILITY
MANAGEMENT DIVISION
PO BOX 6850
SANTA FE NM 87502-6850

NEW MEXICO LAND BUYERS LLC
106 GWYNNE ST
FORT LEONARD WOOD MO 65473-1531

NAYLOR TERRY L & CYNTHIA M
TRUSTEES NAYLOR FAMILY TRUST
5612 POPO DR NW
ALBUQUERQUE NM 87120-3198

ROMERO JULIAN H
7908 BLACK ROCK RD NW
ALBUQUERQUE NM 87120

GALLEGOS EDWARD S & ANNITA E
5813 OPEN SKY DR NW
ALBUQUERQUE NM 87120-3025

HOGSTEDT WENDI S & KEVIN C
6112 BLACK RIDGE DR NW
ALBUQUERQUE NM 87120

ZAMORA MICHELLE J
6626 ASTAIR AVE NW
ALBUQUERQUE NM 87120-4405

MCDOWELL BRETT AUSTIN & ROYBAL-
MCDOWELL JENNIFER TRUSTEES
MCDOWELL RVT
6227 CALLE PINON NW
ALBUQUERQUE NM 87114-2442

ARCHULETA ALAN R & TINA CO
TRUSTEES ARCHULETA RVT
7617 WELLS FARGO TRL NW
ALBUQUERQUE NM 87120-2848

ORTEGA ADAN EDUARDO & REBECCA M
PO BOX 2305
ESPANOLA NM 87532

COATS DAVID & JAMES D COATS
5424 TERRITORIAL RD NW
ALBUQUERQUE NM 87120

PARMENTER DAVID J & ANN MARIE
7428 STAG HORN DR NW
ALBUQUERQUE NM 87120-3020

WITHAM CURTIS D & MARTHA G
WITHAM
8248 MEADOWBROOK AVE NW
ALBUQUERQUE NM 87120-5604

LEE CHRISTOPHER WYMAN
7213 DODGE TRL NW
ALBUQUERQUE NM 87120-2961

STATE OF NEW MEXICO STATE LAND
OFFICE C/O FACILITY MANAGEMENT
DIVISION
PO BOX 6850
SANTA FE NM 87502-6850

ROCCO ERNEST & PAT
6244 EL TORO PL NW
ALBUQUERQUE NM 87120

WHITE GEOFFREY L
7143 GLYNDON TRL NW
ALBUQUERQUE NM 87114-4575

GILLIG RICHARD D
8301 WILD DUNES RD NW
ALBUQUERQUE NM 87120-3794

RAMIREZ-HERNANDEZ JESSICA &
RAMIREZ RAFAEL S & HERNANDEZ
ALICIA
10512 GUADIANA PL SW
ALBUQUERQUE NM 87121

ATENCIO BRUCE ALAN & BONNIE LEIGH
9709 BAJADA DR NW
ALBUQUERQUE NM 87114-4363

ALLMAN DEBORAH JEAN & JAMES KIRK
5806 BROKEN ARROW LN NW
ALBUQUERQUE NM 87120-3046

SANDOVAL-LUERAS TAMMY L & EDWIN
R LUERAS
5616 CREGGS ST NW
ALBUQUERQUE NM 87120

US DEPT OF THE INTERIOR NAT PARK
SERVICES SW REGION
PO BOX 728
SANTA FE NM 87504-0728

TANNER ETHAN & CAITLYN S
6216 CASA BLANCA NW
ALBUQUERQUE NM 87120-3190

CALLES DONNA
PO BOX 65474
ALBUQUERQUE NM 87193-5474

CITY OF ALBUQUERQUE
PO BOX 1293
ALBUQUERQUE NM 87103

FRECHETTE BRIAN & LOEHIE DAMIAN
2320 WILDSTREAM ST NW
ALBUQUERQUE NM 87120-3265

EICHENBERG ANDREW M
1305 SAN PEDRO NE
ALBUQUERQUE NM 87110

BONILLA MARIA CORINA
4919 SUNDANCE TRL NW
ALBUQUERQUE NM 87120-2897

CHAVEZ JENNIFER L
PO BOX 68054
ALBUQUERQUE NM 87193

TREAT TERRELL L & DONNA L
4905 ROCKCRESS DR NW
ALBUQUERQUE NM 87120

VALDEZ WALTER A & BARBARA A CO-
TRUSTEES VALDEZ RVT
7501 RICHMOND HILL RD NW
ALBUQUERQUE NM 87120-4553

RICE DANIEL & STEPHANIE
3428 RUNNING BIRD PL NW
ALBUQUERQUE NM 87120-3689

BEETS RAYMOND & JOANNA
6516 PATO RD NW
ALBUQUERQUE NM 87120-7007

BENALLY ZINA C
4970 QUAIL RIDGE DR NW
ALBUQUERQUE NM 87114

VASQUEZ LINDA TRUSTEE VALDEZ
TRUST C/O VERONICA FIMBY
7258 LONGHILL WAY
SAN JOSE CA 95138-1303

RODRIGUEZ CHRISTELLA D
8320 WILD DUNES RD NW
ALBUQUERQUE NM 87120-3783

RABADI SHARIFF A & SAMIA S TR STAR
TRUST
11201 SAN ANTONIO DR NE
ALBUQUERQUE NM 87122-1049

GUERRERO TASHA & LUIS
8927 WINNCREST TRL NW
ALBUQUERQUE NM 87114-4580

MARTINEZ MANUEL G
9608 ADINA LN
ALBUQUERQUE NM 87114-5263

ARCO BARRIE KAY
1501 AMBLING TRL
CEDAR PARK TX 78613-7689

STATE OF NEW MEXICO PCD ATTN:
FACILITY MANAGEMENT DIVISION
PO BOX 6850
SANTA FE NM 87502-6850

BOYD DAVID & TERESA
608 NAVARRA WAY SE
ALBUQUERQUE NM 87123

BRYAN CHERYL C
PO BOX 66453
ALBUQUERQUE NM 87193-6453

BETA INVESTMENTS LLC
PO BOX 65808
ALBUQUERQUE NM 87193-5808

RODRIGUEZ MILTON A & ELIZABETH M
6604 KIMMICK DR NW
ALBUQUERQUE NM 87120-6603

ALDERETE JOSEPH F & ROMERO CINDY
6720 GLEASON AVE NW
ALBUQUERQUE NM 87120

FREE CARL NORMAN & GEMMA MERLIN
2420 ANGEL DR NW
ALBUQUERQUE NM 87120

ONG RICHARD & DAVA D
1444 CRESCENT DR NW
ALBUQUERQUE NM 87105-1112

BRUNETTO KENNETH J & LAINE D
6312 FLOR DEL SOL PL NW
ALBUQUERQUE NM 87120-2118

DOZZO LESLIE
6141 THUNDERBIRD CIR NW
ALBUQUERQUE NM 87120-5381

CALDWELL MARILYN M
9112 CASCAJO DR NE
ALBUQUERQUE NM 87111

LAMPHERE KATHLEEN A
7132 CROSSWINDS TRL NW
ALBUQUERQUE NM 87114-4577

DYE JOLENE R
6000 JAMERS DR NW
ALBUQUERQUE NM 87120-3214

BRUMMETT CHAD & VAN GERPEN
ABILGAIL
5868 MAFRAQ AVE NW
ALBUQUERQUE NM 87114-6070

DEATHERAGE AMY F
8932 HALLSTON TRL NW
ALBUQUERQUE NM 87114-4576

LSF9 MASTER PARTICIPATION TRUST
ATTN: HUDSON HOMES MANAGEMENT
LLC
3701 REGENT BLVD SUITE 200
IRVING TX 75063-2296

WEST TERRY W & TINA L
7109 METE SOL DR NW
ALBUQUERQUE NM 87120-4278

MARES CHARLES
8328 MOCK HEATHER RD NW
ALBUQUERQUE NM 87120-4244

WEBSTER CHERYL LYNN
6308 TESUQUE DR NW
ALBUQUERQUE NM 87120-4834

ATENCIO RITA M
6623 CONRAD AVE NW
ALBUQUERQUE NM 87120

KREIN MELVIN S & LORETTA F
6204 TESUQUE CT NW
ALBUQUERQUE NM 87120

BUERKLE ROBERT S & SHERRI E
4520 WAYNESBORO RD NW
ALBUQUERQUE NM 87120

RUIZ BECKY
6920 QUARTERHORSE LN NW
ALBUQUERQUE NM 87120-3012

SMITH TERRY & CHRISTINE
6828 STAGHORN DR NW
ALBUQUERQUE NM 87120-4806

LUNA LUIS C ARREOLA & ARREOLA
MARIA P & NIETO-NAJERA FLORA A
6205 CASA BLANCA DR NW
ALBUQUERQUE NM 87120-3280

BRADSHAW APRIL E & ALFREDO G
6908 BOGART CT NW
ALBUQUERQUE NM 87120

ZEDLITZ TRISHANA L
7021 SNAPDRAGON RD NW
ALBUQUERQUE NM 87120

COLUCCI SONS LLC
7 ASPEN CT
PLACITAS NM 87043-9151

US DEPT OF INTERIOR NATL PARK SERV
PETROGLYPHS NATL MONUMENT
6001 UNSER BLVD NW
ALBUQUERQUE NM 87120

WHITMORE CHARLES D
PO BOX 67378
ALBUQUERQUE NM 87193-7378

ESCALANTE ENRIQUE & ESCALANTE
BARBARA
8316 MILLSTREAM PL NW
ALBUQUERQUE NM 87120-5609

CHAVEZ ANDREW P & CHAVEZ JENNIFER
A
10427 CROSSCUT DR NW
ALBUQUERQUE NM 87114-5630

RIEGER RON S & KATHI A
4711 SUNDANCE TRL NW
ALBUQUERQUE NM 87120-2872

BRAZELL CECELIA D & TURNER A JR
5405 ROANOKE AVE NW
ALBUQUERQUE NM 87120-4562

VENEGAS CHRISTOPHER J
6620 CONRAD AVE NW
ALBUQUERQUE NM 87120-4466

PINEDA JO ANA W & SAUL H
5408 ROANOKE AVE NW
ALBUQUERQUE NM 87120

SALAZAR RAY C & TORREZ-SALAZAR
LINDA MARIE
7617 RICHMOND HILL RD NW
ALBUQUERQUE NM 87120-4555

BURNHAM DAVID KIM & JEAN R
5913 OPEN SKY DR NW
ALBUQUERQUE NM 87120-3096

PERRAULT SONJA
6408 GLACIER RD NW
ALBUQUERQUE NM 87114-0000

MAHER CHRISTOPHER J & KAREN S
8309 BOUVARDIA AVE NW
ALBUQUERQUE NM 87120

SWAN COLONEL A JR & ERIKA M
5535 RABADI CASTLE AVE NW
ALBUQUERQUE NM 87114

GUTIERREZ BENITO & CARMEN
TRUSTEES GUTIERREZ LVT
9954 RADCLIFFE RD NW
ALBUQUERQUE NM 87114-4411

WEBB JORDAN J & ALYSSA K
1117 PALO ALTO CT
BERNALILLO NM 87004

PAULECK ROBERT A & XOCHITL A
8744 WESTRIDGE PL NW
ALBUQUERQUE NM 87114-5771

SMITH ZANE DOUGLAS & DOROTHY
JEAN TRUSTEES SMITH RVT
3715 ZIA DR
GALLUP NM 87301

CITY OF ALBUQUERQUE
PO BOX 1293
ALBUQUERQUE NM 87103-2248

STATE OF NEW MEXICO STATE LAND
OFFICE
PO BOX 1148
SANTA FE NM 87504-1148

JACOBS CLARENCE K & JERRA DEE
9305 YVONNE MARIE DR NW
ALBUQUERQUE NM 87114-5717

WEISHEIT DOUGLAS W & DENISE A
9704 BIG SAGE DR NW
ALBUQUERQUE NM 87114-3430

MERWIN GLADYS M C/O VIRGINIA M
STEELE
3523 TIMBER LN
SLATINGTON PA 18080-3842

HILLSEY KEVIN J & JENNIFER A
7524 THORNWOOD DR NW
ALBUQUERQUE NM 87120-4550

JARAMILLO JESUS C & AMY M
8011 WAGON MOUND DR NW
ALBUQUERQUE NM 87120

PADILLA HEIDI
9500 LA ROCCA CT NW
ALBUQUERQUE NM 87114-3449

DUZOR NANCY & SHEEHAN RYAN
HOOPER
4627 MIJAS DR NW
ALBUQUERQUE NM 87120

SPEER REGINA M
9408 JILL PATRICIA ST NW
ALBUQUERQUE NM 87114

WENZEL WILLIAM & SZYMANSKI JEAN
7147 DODGE TRL NW
ALBUQUERQUE NM 87120-2965

SOVER AVIV & YAFFIT
6908 PAINTED PONY TRL NW
ALBUQUERQUE NM 87120-3042

TAVENNER EDWARD T & GINGER
6517 CLIFFROSE RD NW
ALBUQUERQUE NM 87120

JACKSON MINERVA JOANN & MICHELE B
CO-TRUSTEES DE LA CRUZ RVT
7112 CLEGHORN RD NW
ALBUQUERQUE NM 87120-4919

FRY AMANDA & BON VINCENT
9711 CALLE CHAMISA NW
ALBUQUERQUE NM 87114-7200

TAN TAI-HO & VIRGINIA L
680 TOTAVI
LOS ALAMOS NM 87544

AJAMCH LLC ATTN: ANDERSON -
SANCHEZ CHRISTINE
4312 RABBITBRUSH AVE NW
ALBUQUERQUE NM 87120-2573

VENTANA RANCH COMMUNITY ASSOC
C/O HOAMCO
PO BOX 67590
ALBUQUERQUE NM 87193

CHISCHILLIE-GILLSON JENNIFER
6601 CARNEY AVE NW
ALBUQUERQUE NM 87120-4463

AMADOR SAMMY & SYLVIA
14429 CRYSTAL LANTERN DR
HACIENDA HGTS CA 91745-2510

VALDEZ DEVONA L
12008 PHOENIX AVE NE APT 5E
ALBUQUERQUE NM 87112-6412

MONTOYA ROBERTA A & FERNANDO T
8105 CHICORY DR NW
ALBUQUERQUE NM 87120-4288

HERRERA ROXANNE
9604 PUCCINI TRL NW
ALBUQUERQUE NM 87114

CORNELIUS CHRIS & BRITTANY
5840 MAFRAQ AVE NW
ALBUQUERQUE NM 87114-6070

ROSDAHL MICHELLE
6012 ERMEMIN AVE NW
ALBUQUERQUE NM 87114-5997

WAHLER PETER & RENEE
10001 COORS BYPASS NW APT 1614
ALBUQUERQUE NM 87114-4094

CITY OF ALBUQUERQUE
PO BOX 1293
ALBUQUERQUE NM 87103

OMLOR MICHAEL A & GLENNA M
TRUSTEES OMLOR RVT
600 SAN JOSE AVE SE
ALBUQUERQUE NM 87102-5066

SOLID GOLD CLASSIC
5319 MENAUL BLVD NE
ALBUQUERQUE NM 87110-3113

WEST SEVENTY LLC
PO BOX 7457
ALBUQUERQUE NM 87194-7457

SPARROW COYOTE M
4905 HOMESTEAD TRL NW
ALBUQUERQUE NM 87120-2805

TRAILS COMMUNITY ASSOCIATION
7023 TREE LINE AVE NW
ALBUQUERQUE NM 87114-5971

BURK THERON & LISA
7904 AGUILA ST NW
ALBUQUERQUE NM 87120-7006

BERNSTEIN ROBERT
1002 MADISON ST NE
ALBUQUERQUE NM 87110-5817

BAKARICH JACOB
6828 VISTA TERRAZA DR NW
ALBUQUERQUE NM 87120-3795

SMIEL CASSANDRA A & SAMUEL
4704 BUTTERFIELD TRL NW
ALBUQUERQUE NM 87120-2851

RAMOS SAUL & GARCIA ANA
8509 BOUVARDIA NW
ALBUQUERQUE NM 87120-4269

DILLARD TERRY B & ELIZABETH A
4432 LA PALOMA RD NW
ALBUQUERQUE NM 87120-5359

MICHAEL V & LINDA L FAZIO TRUSTEES
FAZIO FAMILY TRUST
PO BOX 1537
SANTA FE NM 87504-1537

POLITO ROBERT A & PATRICIA J
TRUSTEES POLITO RVT
456 GAVILAN PL NW
ALBUQUERQUE NM 87107-5315

HPA III ACQUISITIONS 1 LLC
120 S RIVERSIDE PLAZA SUITE 2000
CHICAGO IL 60606-6995

KENNEDY MICHAEL D & COOPER-
KENNEDY STACY M
8020 SMOKERISE AVE NW
ALBUQUERQUE NM 87114

BACA ANN L
6112 JAMERS PL NW
ALBUQUERQUE NM 87120-3216

PACHECO SANTIAGO A
8304 WILD DUNES RD NW
ALBUQUERQUE NM 87120-3783

RASCON MARIAH ALYSSA & GUZMAN
VINCENT
3423 RUNNING BIRD PL NW
ALBUQUERQUE NM 87120-3603

MANZANARES DANNY F
336 MINTURN LP NE
RIO RANCHO NM 87124-6351

SUNSHINE ABQ REAL ESTATE
INVESTMENT LLC
3228 ISLETA BLVD SW
ALBUQUERQUE NM 87105-5833

HERNANDEZ ANTHONY ETAL
PO BOX 7579
ALBUQUERQUE NM 87194-7579

SOLID GOLD CLASSIC
5319 MENAUL BLVD NE
ALBUQUERQUE NM 87110-3113

SCHNEIDER DAVID W TRUSTEE DWS RVT
7116 LAS NUTRIAS RD NW
ALBUQUERQUE NM 87114-5922

POCCIA EDWARD & ANNE
6305 WHITEMAN DR NW
ALBUQUERQUE NM 87120

SULTAN AHMAD A
4624 WAYNESBORO PL NW
ALBUQUERQUE NM 87120-3840

PETERSON DANIEL L & ASHLEIGH J
8319 WILD DUNES RD NW
ALBUQUERQUE NM 87120-3794

YARDLEY PERRY D & ELISHA M
8416 CEDAR CREEK PL NW
ALBUQUERQUE NM 87120

MACHADO JAVIER & MARI-ISABEL I
6220 KEYENTA PL NW
ALBUQUERQUE NM 87120-3281

GARCIA NAPOLEON A
6016 CREGGS ST NW
ALBUQUERQUE NM 87120-3561

ARAGON VINCENT J & KELSEA G
7900 EMERALD DR NW
ALBUQUERQUE NM 87120-3282

NATIONAL PARK SERVICES DIVISION OF
LAND RESOURCES
6001 ATRISCO DR NW
ALBUQUERQUE NM 87120-2069

ROMERO NELSON STEVENS
8101 SMOKERISE AVE NW
ALBUQUERQUE NM 87120-6508

WILCOX CHRISTIE A & MARY T WALSH
7012 SWEETBRIAR AVE NW
ALBUQUERQUE NM 87120

LOTT WANDA LOUISE
7214 MAYO ST NW
ALBUQUERQUE NM 87120-3571

GAILLARD-CARRILLO JENNIFER E
5033 ROCKCRESS DR NW
ALBUQUERQUE NM 87120-4109

ALP LLC
6312 MONTANO RD NW SUITE A
ALBUQUERQUE NM 87120-2170

LIU DONGXIA & LEI HAIRONG
6412 KOCHIS RD NW
ALBUQUERQUE NM 87120

MILLER CALVIN BENJAMIN &
SHAWNEQUE NICOLE
10409 TALL ROCK CT NW
ALBUQUERQUE NM 87114-6078

PACHECO MICHAEL A
7525 PRIMROSE DR NW
ALBUQUERQUE NM 87120-5243

NGUYEN NAM & KATARZYNA H
9223 DROLET DR NW
ALBUQUERQUE NM 87114-1342

BROGDON STEVE W & TERRI M
6512 CAMINO DEL OESTE NW
ALBUQUERQUE NM 87120-7031

KREIMERMAN DAMIAN G
8228 FAIRMONT DR NW
ALBUQUERQUE NM 87120-3817

CHACON M DAVID II & TINA M
2312 ARROYO FALLS ST NW
ALBUQUERQUE NM 87120

ROSS BRYAN & MONICA
2328 ARROYO FALLS ST NW
ALBUQUERQUE NM 87120

EDDINGS DONALD R & DEBI S
8305 MESA TOP RD NW
ALBUQUERQUE NM 87120-3780

TRAN KEN & INN PUI FANG
6815 GLENTURRET WAY NE
ALBUQUERQUE NM 87113

VALLES DOMINGO & GRISSOM CHEYENE
M
4905 SHELLY ROSE RD NW
ALBUQUERQUE NM 87114-5752

CITY OF ALBUQUERQUE
PO BOX 1293
ALBUQUERQUE NM 87103-2248

ORTEGA ELOY J JR & ORTEGA SADIE A
6615 PAPAGAYO RD NW
ALBUQUERQUE NM 87120-7018

WOOTTEN MARIANNE TRUSTEE
WOOTTEN RVT
8109 WAVERLY DR NW
ALBUQUERQUE NM 87120-3811

MOYA LOUIS A & LOPEZ SONIA
6808 AZUELO AVE NW
ALBUQUERQUE NM 87120-2059

MARTINEZ PATRICIA R
7442 CARSON TRL NW
ALBUQUERQUE NM 87120-4524

OMLOR MICHAEL A & GLENNA M
TRUSTEES OMLOR RVT
600 SAN JOSE AVE SE
ALBUQUERQUE NM 87102-5066

GREEN PEGGY EMILY
8001 CREEKWOOD AVE NW
ALBUQUERQUE NM 87120-6515

ORTEGA RAYMOND A & JOANNA M
PO BOX 3335
MILAN NM 87021

LINDQUIST PETER J & CHRISTINE L
7832 URRACA ST NW
ALBUQUERQUE NM 87120

PATTERSON MARY
6904 RUSTLER RD NW
ALBUQUERQUE NM 87120-3018

CITY OF ALBUQUERQUE
PO BOX 1293
ALBUQUERQUE NM 87103-2248

FOX DENNIS R & SANDRA J TRUSTEES
FOX RVT
7024 HAWKWATCH RD NW
ALBUQUERQUE NM 87114-5983

RICH STEVEN J & MIRANDA
7805 PRIMROSE DR NW
ALBUQUERQUE NM 87120

ESCAJEDA CHRISTOPHER ERIK
8108 LEWISBURG DR NW
ALBUQUERQUE NM 87120-3824

BEICHLER RICHARD A & ROZANNA E CO-
TRUSTEES BEICHLER LVT
7620 VERONA ST NW
ALBUQUERQUE NM 87120-4500

PRESTON GRANT G & KAREN L
4532 WAYNESBORO RD NW
ALBUQUERQUE NM 87120

BRAZELL GAYLE & RICKY
9228 JILL PATRICIA ST NW
ALBUQUERQUE NM 87114

OTERO MELISSA A & MARTIN C
9224 JILL PATRICIA ST NW
ALBUQUERQUE NM 87114-5702

ARCHULETA LEO & PERFIDIA
9216 YVONNE MARIE DR NW
ALBUQUERQUE NM 87114-5715

JOSEPH CLYDE A JR & SHIRLEY M
7029 CLEGHORN RD NW
ALBUQUERQUE NM 87120-4934

CITY OF ALBUQUERQUE
PO BOX 2248
ALBUQUERQUE NM 87103-2248

HICKMAN JOY L
5501 TERRITORIAL ST NW
ALBUQUERQUE NM 87120

BALDERAS HECTOR H & DENISE V
7915 MINGE RD NW
ALBUQUERQUE NM 87120-5633

OTERO MICHAEL E & MARIA ELENA
7000 VISTA TERRAZA DR NW
ALBUQUERQUE NM 87120-4272

ARAGON KATIE MARIE
7416 CIENEGA RD NW
ALBUQUERQUE NM 87120

ARRENIUS TIMOTHY E & CHAVEZ MARY
JO
6204 LITTLE JOE PL NW
ALBUQUERQUE NM 87120-3770

NAJAR GILBERT & ROSEMARY E
5715 CREGGS ST NW
ALBUQUERQUE NM 87120-3528

NELSON LARRY D & ANN JANETTE
7123 GLYNDON TRL NW
ALBUQUERQUE NM 87114

CITY OF ALBUQUERQUE
PO BOX 2248
ALBUQUERQUE NM 87103-2248

VELASQUEZ ANNA MARIE
7517 SUNROSE DR NW
ALBUQUERQUE NM 87120-2737

SALMON DAVID R & BENTLEY-SALMON
MARCELLA
8632 SILK TASSEL RD NW
ALBUQUERQUE NM 87120-4321

MCCURN MARC R
9819 BASHA ST NW
ALBUQUERQUE NM 87114-1428

MORENO MELISSA & WALTON
QUINTON
9328 YVONNE MARIE DR NW
ALBUQUERQUE NM 87114-5718

DOW FRANK W & SANDRA E
4909 SHELLY ROSE RD NW
ALBUQUERQUE NM 87120

SHAW LORI
8709 TIA CHRISTINA DR NW
ALBUQUERQUE NM 87114-5759

CITY OF ALBUQUERQUE
PO BOX 1293
ALBUQUERQUE NM 87103-2248

SALAZAR-GOMEZ JULIAN A
6840 TREELINE AVE NW
ALBUQUERQUE NM 87114-6160

ROMERO ROSS & LARRY GALLEGOS &
JOSE F ROMERO & EZEQUIEL P ROMERO
6335 COMFREY DR NW
ALBUQUERQUE NM 87120-4293

GONZALES FRANK JOSHUA & CLARISSA
JUSTINE
9051 FENTON LAKE RD NW
ALBUQUERQUE NM 87120-4218

PEREA BERT L & ALICIA R
6116 SONORA AVE NW
ALBUQUERQUE NM 87120-3009

STATE OF NEW MEXICO STATE LAND
OFFICE ATTN: FACILITY MANAGEMENT
DIVISION
PO BOX 6850
SANTA FE NM 87502-6850

SPENCER AMY
7001 PAINTED PONY TRL NW
ALBUQUERQUE NM 87120-3039

BRODERICK ANTOINETTE & BIGNEY
JESSICA BRODERICK & BRODERICK KEVIN
& ETAL
4510 MANITOBA RD NE
RIO RANCHO NM 87144-7599

CARPENTER THOMAS C D
PO BOX 2551
BERNALILLO NM 87004

ARCHDIOCESE OF SANTA FE REAL
ESTATE CORP/ST JUDE THADDEUS
4000 ST JOSEPHS PL NW
ALBUQUERQUE NM 87120-1714

SANCHEZ LAURA E
5005 SUMMERSVILLE DR NW
ALBUQUERQUE NM 87120-3818

HART JULIE C & KEVIN G
7604 BASIN CREEK CT NW
ALBUQUERQUE NM 87120-2815

CITY OF ALBUQUERQUE
PO BOX 1293
ALBUQUERQUE NM 87103

DOMINGUEZ DYLAN C
6909 SWEETBRIER AVE NW
ALBUQUERQUE NM 87120-4145

RANKIN JUSTIN D
6604 ASTAIR AVE NW
ALBUQUERQUE NM 87120-4403

MARQUEZ CELINA
4832 PETRA POINTE CIR NW
ALBUQUERQUE NM 87120-4961

MULLER JENNIFER
5715 TINNIN RD NW
LOS RANCHOS NM 87107-7106

PATRIARCA ANTHONY & CYNTHIA M CO-
TRUSTEES PATRIARCA RVT
9691 ASBURY CT NW
ALBUQUERQUE NM 87114-4344

EPSTEIN STEVEN D
5515 KETTLE RD NW
ALBUQUERQUE NM 87120

OSHEA CORY & TRACY
4520 MARTINSBURG RD NW
ALBUQUERQUE NM 87120

CONE DALE M & JOSEPH J
4616 WAYNESBORO PL NW
ALBUQUERQUE NM 87120-3840

ZMUDA ARTHUR J & JESSICA
103 BROOKHAVEN DR
ROSEVILLE CA 95678-1080

GONZALES RICHARD A & DELLYNN E
8705 TIA CHRISTINA DR NW
ALBUQUERQUE NM 87114-5759

BRUCE LEE A
5144 BOGART ST NW
ALBUQUERQUE NM 87120

CITY OF ALBUQUERQUE
PO BOX 2248
ALBUQUERQUE NM 87103-2248

OBRECHT DOUGLAS WALTER & MELISSA
ELLEN
8228 GO WEST RD NW
ALBUQUERQUE NM 87120-3298

GIL VIRGILO SERGIO SR TRUSTEE
VIRJAIRAI RVL
6506 CALLE REDONDA NW
ALBUQUERQUE NM 87120-2728

CHAVEZ ANDREW L & ALICIA
8009 CLIFFVIEW AVE NW
ALBUQUERQUE NM 87120

QUINTANA DANNY C/O LUZ DEL
CARMEN JAQUEZ
1209 ABEYTA RD SW
ALBUQUERQUE NM 87121-3490

MCLEMORE STEVE A JR
2616 LAVA BLUFF DR NW
ALBUQUERQUE NM 87120

SOTELO ENRIQUE
9804 CLEARWATER ST NW
ALBUQUERQUE NM 87114-5813

CHILCOAT JOHN HERBERT
6308 VERDI WAY NW
ALBUQUERQUE NM 87114-5269

PETROGLYPHS MANAGEMENT
ASSOCIATION INC ATTN: AAM
8212 LOUISIANA BLVD NE SUITE C
ALBUQUERQUE NM 87113-2552

GRANT ISAAC & GRANT LOUISA
7219 TREE LINE AVE NW
ALBUQUERQUE NM 87114-4572

POINTER FAMILY TRUST
6309 CAMINO DE PAZ NW
ALBUQUERQUE NM 87120-4283

CONSTANT JESSE A & GINA T CO-
TRUSTEES CONSTANT FAMILY TRUST
9700 CONEFLOWER DR NW
ALBUQUERQUE NM 87114-3440

GUTIERREZ ANGELA M
6443 HOPS CT NW
ALBUQUERQUE NM 87120-4286

KANUHO JAIME LYNN
PO BOX 65808
ALBUQUERQUE NM 87193

RIPPIE TROY D & MARILYN L
5005 CORDONIZ ST NW
ALBUQUERQUE NM 87120

HALL KEVIN E
9601 RED RIVER CT NW
ALBUQUERQUE NM 87114-6095

BOYDEN JENNIFER M & BACA BRANDIE R
9301 YVONNE MARIE DR NW
ALBUQUERQUE NM 87114-5717

SMITH ALBERT M JR & KAREN L
6343 PIMA PL NW
ALBUQUERQUE NM 87120-2584

KILLOUGH LORI D & YOUNG CYNTHIA JO
7112 ROCKCRESS CT NW
ALBUQUERQUE NM 87120-4103

BARELA GEORGE M & DIANE E
PO BOX 6964
SANTA FE NM 87502-6964

CHAVEZ CHRISTOBAL E & KATHERINE
TRUSTEES CHAVEZ TRUST
5811 PAINTED PONY DR NW
ALBUQUERQUE NM 87120-3076

KNOWLES D M
3020 ESPANOLA ST NE
ALBUQUERQUE NM 87110-2731

HARRIS LAUREN NICOLE & WILLIAM
BRYANT
8312 HAWK EYE RD NW
ALBUQUERQUE NM 87120-3791

MELLOR PHILLIP S & LISA H
6309 CANAVIO RD NW
ALBUQUERQUE NM 87120-7050

DAVISON JAMES P & AMANDA S
TRUSTEES DAVISON TRUST
5616 CINDER CONE DR NW
ALBUQUERQUE NM 87120-4571

CITY OF ALBUQUERQUE
PO BOX 1293
ALBUQUERQUE NM 87103-2248

SENGSTOCK JODY R & PATRICIA
5579 MANSFIELD PL NW
ALBUQUERQUE NM 87114-1539

RACHELSON HERBERT TRUSTEE
RACHELSON TR
573 EVERGREEN LN
TAOS NM 87571-6434

POOL SHERMAN & MARJORIE L
5219 VICKSBURG DR NW
ALBUQUERQUE NM 87120-4503

CLOUGH RHONDA S TRUSTEE CLOUGH
TRUST
6627 AZUELO AVE NW
ALBUQUERQUE NM 87120-2094

KRAMER BARRY J & JOAN B C/O
ZAMARRON- CHAVEZ FRANCISCO &
ZAMARRON ALMA R
1795 ALPHA CT SE
RIO RANCHO NM 87124-2929

CITY OF ALBUQUERQUE
PO BOX 1293
ALBUQUERQUE NM 87103

TRUJILLO SANTOS & ANNETTE
9112 MESA PL NW
ALBUQUERQUE NM 87114

SENA STEVE DOMINIC & RACHEL
7208 GRANGE AVE NW
ALBUQUERQUE NM 87120-3521

ARGUELLES ROXANNA T
6519 AZUELO AVE NW
ALBUQUERQUE NM 87120-2078

BISBEE THOMAS W & PEGGY A
7313 SANTA FE TRL NW
ALBUQUERQUE NM 87120-2825

CITY OF ALBUQUERQUE
PO BOX 2248
ALBUQUERQUE NM 87103-2248

CITY OF ALBUQUERQUE
PO BOX 1293
ALBUQUERQUE NM 87103-2248

MCMAHON TAMI M
5572 TIMBERFALLS RD NW
ALBUQUERQUE NM 87114

CHARRLIN CHRISTOPHER K & GINA A
5005 MIDNIGHT VISTA AVE NW
ALBUQUERQUE NM 87114

MERCER JOANN S & DAVID E TRUSTEES
MERCER TRUST
6501 PRAIRIE AVE NE
ALBUQUERQUE NM 87109-1932

GARCIA CECILLA R & JESUS ORLANDO
7928 GOLDEN SPIKE DR NW
ALBUQUERQUE NM 87120-2860

MANN RODNEY D & CHRISTAL L
806 S LYNN LN APT B
IDABEL OK 74745-6812

FILOSI MARY E
7800 WAGON MOUND NW
ALBUQUERQUE NM 87120

ESTES KYLE R & CAJERO ALEXA C
5100 VICKSBURG DR NW
ALBUQUERQUE NM 87120-4514

NITIFORO KORBIE
6329 FLOR DEL SOL PL NW
ALBUQUERQUE NM 87120-2117

GARCIA VALENTIN & LAURA
7860 LATIR MESA RD NW
ALBUQUERQUE NM 87114-1689

GUTIERREZ RAYMOND A & KAREN R
2701 MONUMENT DR NW
ALBUQUERQUE NM 87120

REX PRESTON GORDON & ANAYA
MICHELE MAE
8328 WEDGEWOOD AVE NW
ALBUQUERQUE NM 87120-5616

LSF9 MASTER PARTICIPATION TRUST
ATTN: HUDSON HOMES MANAGEMENT
LLC
3701 REGENT BLVD SUITE 200
IRVING TX 75063-2296

MILETA DANTE L
2508 ANGEL DR NW
ALBUQUERQUE NM 87120-1187

APODACA SHARON & APODACA
GIOVANTA A
6336 BUENOS AIRES PL NW
ALBUQUERQUE NM 87120

SMITH HERBERT A & ELAINE W
5405 YUMA CT NW
ALBUQUERQUE NM 87120-2967

CARNALL JANIELLE C & RYAN D
7200 FOXFORD AVE NW
ALBUQUERQUE NM 87120-3542

MARTINEZ MARIO & KRISTINA
6524 ASTAIR AVE NW
ALBUQUERQUE NM 87120-4408

HENSLEY AMANDA
6116 SHADOW RIDGE DR NW
ALBUQUERQUE NM 87120-2127

LOPEZ-QUICK MARIA DE LA LUZ
6105 BLACK RIDGE RD NW
ALBUQUERQUE NM 87120

RODRIGUEZ DANIEL M & DORA D
9723 PUCCINI TRL NW
ALBUQUERQUE NM 87114

PURCELLA JERRY & ANNADINE Y LENTE
8000 BASALT AVE NW
ALBUQUERQUE NM 87110

MARTINEZ RUDY & ELAINE F
7012 TREE LINE AVE NW
ALBUQUERQUE NM 87114-5974

ARMIJO SANDRA
5816 MAFRAQ AVE NW
ALBUQUERQUE NM 87114-6070

WILLIS KARLON C & DOLORES A
6227 ZALTANA RD NW
ALBUQUERQUE NM 87120-5596

SAIZ DENISE
6530 PICARDIA PL NW
ALBUQUERQUE NM 87120-7044

CADENA ERIC A & TOPAZ E
6812 VISTA DEL SOL DR NW
ALBUQUERQUE NM 87120-3299

LOPEZ CAMILLE A
6917 CLEGHORN RD NW
ALBUQUERQUE NM 87120-4931

MILLER TONY H & DANI J MILLER
8842 GUADALUPE TRL NW
ALBUQUERQUE NM 87114

OLIVAR BRANDIE
9811 SIERRA MORENA ST NW
ALBUQUERQUE NM 87114

MASCARDO REGINA P
5655 BLUE FEATHER AVE NW
ALBUQUERQUE NM 87114-6102

CHAVEZ JOSEPH & CANDACE
6109 WHITEMAN DR NW
ALBUQUERQUE NM 87120-2194

GONZALES BEN ROBERT TRUSTEE
GONZALES RVT
6304 KACHINA ST NW
ALBUQUERQUE NM 87120-2267

BRADFORD SCOTT
7012 PAINTED PONY TRL NW
ALBUQUERQUE NM 87120-3040

MARTINEZ GABRIEL A
2909 MAPLEWOOD DR SW
ALBUQUERQUE NM 87121-6920

TOLEDO IRENE & TOLEDO TAYLOR
10500 CIBOLA LP NW APT B105
ALBUQUERQUE NM 87114-5105

BLACKLEDGE SCOTT A & MARGARET M
5506 FURMAN AVE NW
ALBUQUERQUE NM 87114

GUTIERREZ CARLOS & CHEYENNE
MAXINE
6019 STONEY BLUFF CT NW
ALBUQUERQUE NM 87120-1678

TAYLOR TODD H & TAMMIRA D
8316 CASCADE PARK AVE NW
ALBUQUERQUE NM 87120-6523

GALINDO GERARDO & BOJORQUEZ
BRENDA
9727 SAMIA ST NW
ALBUQUERQUE NM 87114-5999

STATE OF NEW MEXICO STATE LAND
OFFICE ATTN: FACILITY MANAGEMENT
DIVISION
PO BOX 6850
SANTA FE NM 87502-6850

BANESS JEROME A & CAROL A CO TR
BANESS RVL T
1130 MARQUETTE ST
LA SALLE IL 61301

HIBBEN FREDERICK E & DONALDA M
5556 TIMBERFALLS RD NW
ALBUQUERQUE NM 87114

STRAND MARK & ANDREA M
6605 MEADOW LAKE DR NW
ALBUQUERQUE NM 87120-2170

SANCHEZ MABEL
5208 VALENTINO ST NW
ALBUQUERQUE NM 87120

CITY OF ALBUQUERQUE
PO BOX 2248
ALBUQUERQUE NM 87103-2248

MARTINEZ ROGER & ELIZABETH
6908 TERESA CT NW
ALBUQUERQUE NM 87120-6030

FLORES ISRAEL ROBLES & MARTINEZ
PORFIRIA RODRIGUEZ
8115 CALLE ENSUENO NW
ALBUQUERQUE NM 87120-5927

STEELE CARLEEN
8323 MILLSTREAM PL NW
ALBUQUERQUE NM 87120-5607

VILLEGAS RALPH
3485 HIGHWAY 47
LOS LUNAS NM 87031-8290

HERNANDEZ VICTORIA & GEORGE
4528 67TH ST NW
ALBUQUERQUE NM 87120-6260

RANSOM RICHARD E TRUSTEES RICHARD
& CECILIA RANSOM RVT
PO BOX 7457
ALBUQUERQUE NM 87194-7457

WRIGHT ROBERT LLEWELLYN &
SHANNON RENEE
9509 CALLE CHAMISA NW
ALBUQUERQUE NM 87114-2447

ROLLINS MICHAEL A & LINA C
10700 MARBLE STONE DR NW
ALBUQUERQUE NM 87114

KANTROWITZ MARTIN & MIN TRUSTEES
KANTROWITZ FAMILY TRUST
3001 LA MANCHA DR NW
ALBUQUERQUE NM 87104-3010

CONDON GRANT & MIKAYLA
7309 TREE LINE AVE NW
ALBUQUERQUE NM 87114-4591

SCOTT DONALD W
7308 WILLIAMSBURG RD NW
ALBUQUERQUE NM 87114-4556

PHUNG NHAT B
6920 ASTAIR AVE NW
ALBUQUERQUE NM 87120

BOWERS KRISTEN R
6924 CANYON CLIFF RD NW
ALBUQUERQUE NM 87114

MILLESON ADAM & STEPHENS JACLYN
5012 SUMMERSVILLE DR NW
ALBUQUERQUE NM 87120-3816

HARLE BRYAN A & PAMELA F
4928 SUNDANCE NW
ALBUQUERQUE NM 87120

GONZALES JAMIE & GONZALES MARIO
6415 PETIRROJO RD NW
ALBUQUERQUE NM 87120-7020

KASSAM LAND ACQUISITIONS 5 LLC
ATTN: LEGACY HOSPITALITY LLC
5051 JOURNAL CENTER BLVD NE SUITE
500
ALBUQUERQUE NM 87109-5915

GARLEY-WILLIAMS DEBORAH L &
WILLIAMS MICHAEL B
6140 AGATE AVE NW
ALBUQUERQUE NM 87120-3035

MAXWELL JON & LISA M
10231 LONGMONT PL NW
ALBUQUERQUE NM 87114-3802

GOLDSTEIN BARRY & JACQUELINE B
TRUSTEES GOLDSTEIN RVT
5117 ROANOKE AVE NW
ALBUQUERQUE NM 87120-4542

SILVA-GREENE BARBARA M
3500 CALIFORNIA ST NE
ALBUQUERQUE NM 87110-2112

BARNETTE KEVIN
7709 SUNROSE DR NW
ALBUQUERQUE NM 87120-5252

ALBANO THOMAS V & ALBANO-JUVETTE
BERNELL TRUSTEES THOMAS V ALBANO
& ETAL
7919 INDEPENDENCE DR NW
ALBUQUERQUE NM 87120-2866

ZITA SANDRA R
5312 SUR VISTA RD NW
ALBUQUERQUE NM 87114-4357

FLORES RENE & FLORES MARTHA E
6121 AGATE AVE NW
ALBUQUERQUE NM 87120

DIX LEON & ANGELA M
7119 DODGE TRL NW
ALBUQUERQUE NM 87120-2965

AMINIAN BEHROUZ & LESA ELAINE
TRUSTEES AMINIAN FAMILY TRUST
10504 ROYAL TROON NE
ALBUQUERQUE NM 87111-6575

FRASCHILLA ANTHONY
9316 HILTON AVE NE
ALBUQUERQUE NM 87111

TAYLOR GREGORY L & DEBRA C A CO-
TRUSTEES TAYLOR LVT
9805 CLEARWATER ST NW
ALBUQUERQUE NM 87114-5382

REECER THOMAS J
7920 VICTORIA DR NW
ALBUQUERQUE NM 87120-3275

LOVATO ANGELO J
7988 AUSTIN AVE NW
ALBUQUERQUE NM 87120-1192

CITY OF ALBUQUERQUE
PO BOX 1293
ALBUQUERQUE NM 87103-2248

ORTEGA HAROLD & CYNTHIA MARIE
PO BOX 29722
SANTA FE NM 87592-9722

PHAM DAO
5301 SOONER TRL NW
ALBUQUERQUE NM 87120-2950

RABADI AMER
11201 SAN ANTONIO DR NE
ALBUQUERQUE NM 87122-1049

LANCASTER MARY ANN
3427 RUNNING BIRD PL NW
ALBUQUERQUE NM 87120-3603

RUAN ADELIE
1801 GIBSON BLVD SE APT 1061
ALBUQUERQUE NM 87106-3354

FOX-HOLT DEBRA & STEPHEN
302 MORNINGSIDE DR
LEAGUE CITY TX 77573-3003

ARROSSA IVAN JEAN & BRENDA C
2315 WESTCREEK PL NW
ALBUQUERQUE NM 87120-3270

VALDEZ PAUL L SR & LORRAINE S
7112 VISTA DEL SOL DR NW
ALBUQUERQUE NM 87120-4236

SHANNON SALINA
6801 METE SOL DR NW
ALBUQUERQUE NM 87120-4326

BACA DAVID R & ROSEMARY T
6919 TIJERAS CREEK RD NW
ALBUQUERQUE NM 87120

STENERSON HOLLY
5308 TAMARIZ DR NW
ALBUQUERQUE NM 87120-4132

CITY OF ALBUQUERQUE
PO BOX 1293
ALBUQUERQUE NM 87103

CITY OF ALBUQUERQUE
PO BOX 1293
ALBUQUERQUE NM 87103-2248

CITY OF ALBUQUERQUE
PO BOX 1293
ALBUQUERQUE NM 87103

STATON ALAN W
6909 BOGART CT NW
ALBUQUERQUE NM 87120-3541

CITY OF ALBUQUERQUE
PO BOX 2248
ALBUQUERQUE NM 87103-2248

CUMMINGS BYRON KEVIN
7300 MONTANO RD NW
ALBUQUERQUE NM 87120

JARAMILLO SIDNEY R & TERESA M
9331 JILL PATRICIA ST NW
ALBUQUERQUE NM 87114-5706

HERRERA JONATHAN
6515 FLYNN AVE NW
ALBUQUERQUE NM 87120-2083

ATENCIO SARA J
5412 KETTLE RD NW
ALBUQUERQUE NM 87120

BACA REUBEN M & RENEE K
6000 SONORA AVE NW
ALBUQUERQUE NM 87120-3049

CHAVEZ PAUL
7129 TICONDEROGA RD NE
ALBUQUERQUE NM 87109-5041

SANCHEZ DANIEL & REBECCA
4524 67TH ST NW
ALBUQUERQUE NM 87120

AMINIAN BEHROUZ & LESA ELAINE
TRUSTEES AMINIAN FAMILY TRUST
10504 ROYAL TROON NE
ALBUQUERQUE NM 87111-6575

MOTA LUIS
9732 PUCCINI TRL NW
ALBUQUERQUE NM 87114-5273

SUNSHINE REAL ESTATE INVESTMENT
LLC
3228 ISLETA BLVD SW
ALBUQUERQUE NM 87105-5833

VIGIL ANTONIO & BRENDA A
6237 DELLYNE AVE NW
ALBUQUERQUE NM 87120-2029

DI MAMBRO SONIA
7308 KEEL AVE NW
ALBUQUERQUE NM 87120-3590

ADAMS KEVIN L & HERNANDEZ
JENNIFER
5312 TAMARIZ DR NW
ALBUQUERQUE NM 87120-4132

FEINER TIMOTHY R
6105 JAMERS DR NW
ALBUQUERQUE NM 87120-3217

KRISINSKI ELLEN C
5115 CUMBERLAND PL NW
ALBUQUERQUE NM 87120

ANDREWS RITA D
4528 WAYNESBORO NW
ALBUQUERQUE NM 87120

TUMA JAMES GERARD & ANNA MARIE
CO-TRUSTEES TUMA TRUST
6405 WHITEMAN DR NW
ALBUQUERQUE NM 87120-2190

BARTLETT RICHARD JOSEPH &
CHRISTINA STEPHANIE
6221 AGATE AVE NW
ALBUQUERQUE NM 87120-4803

RINGO CAROLYN
4821 PLUME RD NW
ALBUQUERQUE NM 87120-2778

ROGERS RONDA L & HOWSE HARLEY N
5536 EDIE PL NW
ALBUQUERQUE NM 87114-4613

GONZALES ERIC N & AUBREY L
7316 KELL AVE NW
ALBUQUERQUE NM 87120-3590

SANCHEZ LEONARD M & EMILY C/O
CHAPARRO DE FRIAS BLANCA O
6601 PETIRROJO RD NW
ALBUQUERQUE NM 87120-7065

ELENCWAJG MIROSLAW & SZLEK-
ELENCWAJG BOGUSLAWA
8315 CALLE ENSUENO NW
ALBUQUERQUE NM 87120-5929

TERLIAJE NENITA DE JESUS
2308 WILDSTREAM ST NW
ALBUQUERQUE NM 87121

GIESMANN MARK
7909 INDEPENDENCE DR NW
ALBUQUERQUE NM 87120-2866

ARONOW JUDITH
5416 TERRITORIAL RD NW
ALBUQUERQUE NM 87120-2941

MARTINEZ PAETHEON & MARTINEZ
MELANIE
4804 SUNDANCE TRL NW
ALBUQUERQUE NM 87120-2873

BARELA DOMINIC O
PO BOX 65423
ALBUQUERQUE NM 87193-5423

HOLLAND GERALD J & CONNIE E
7992 KYLE RD NW
ALBUQUERQUE NM 87120

MCDONOUGH DANIEL J & BLACK
CHERYL L
6227 MOJAVE CT NW
ALBUQUERQUE NM 87120-4817

STEPHENS JAMES & MONICA
6823 BOCA NEGRA PL NW
ALBUQUERQUE NM 87120

KISIC-GONZALEZ DUBRAVKA F &
GONZALEZ ANATOLIO J
PO BOX 484
OAK RIDGE NC 27310-0484

HONG-GARCIA TAMMY JO
5524 EDIE CT NW
ALBUQUERQUE NM 87114-4613

MILLANEZ ERNEST & MONICA
12405 PROSPECT AVE NE
ALBUQUERQUE NM 87112-3648

ORTIZ ELIZABETH M
5523 EDIE PL NW
ALBUQUERQUE NM 87114-4613

STORK PEGGY LEE
6308 CRABTREE CT NW
ALBUQUERQUE NM 87120

PORTER MICHAEL D
7032 SNAPDRAGON NW
ALBUQUERQUE NM 87120

SENOSKI WALTER GEORGE & BENNETT-
SENOSKI CHERYL TRUSTEES SENOSKI TR
ETAL
PO BOX 765
CORRALES NM 87048-0765

FEUTZ WILLIAM M & VIRGINIA P
1620 INDIAN SCHOOL RD NE APT 360
ALBUQUERQUE NM 87102-1756

RUIZ DEVELOPMENT LC
PO BOX 66960
ALBUQUERQUE NM 87193-6960

DESERT LILY PROPERTY MANAGEMENT
LLC ATTN: CHAD PICKETT
10419 BORREGO CREEK DR NW
ALBUQUERQUE NM 87114-4485

UNITED STATES OF AMERICA C/O
PETROGLYPH NAT'L MONUMENT
6001 UNSER BLVD NW
ALBUQUERQUE NM 87120-2069

ABEYTA MARK J
5705 MIMOSA CT NE
ALBUQUERQUE NM 87111-6280

ROARK MICHELLE & DONALD R
4716 MARBELLA DR NW
ALBUQUERQUE NM 87120

OTERO CLAUDIA C
1204 ATRISCO DR NW
ALBUQUERQUE NM 87105-1106

DUFF JOHN THOMAS & LYNN CHERYL
TRUSTEES DUFF LVT
2408 WESTBROOK DR NW
ALBUQUERQUE NM 87120-6525

DEAREN PAUL E & BARBARA L
9400 MOGOLLON DR NW
ALBUQUERQUE NM 87114

SANCHEZ GINA
9811 SARAGOSSA ST NW
ALBUQUERQUE NM 87114-1416

GURUNG KAILASH & PABITRA
5616 RED RIVER RD NW
ALBUQUERQUE NM 87114-6094

KAMM CHRISTINA L & STEVEN A
6423 STAR BRIGHT RD NW
ALBUQUERQUE NM 87120-4833

ROHWER LAUREN E S
7100 STAGHORN DR NW
ALBUQUERQUE NM 87120-4841

WALKER CRAIG L
8008 CREEKWOOD AVE NW
ALBUQUERQUE NM 87120-6514

HUYNH JENNIFER P
7232 TEYPANA RD NW
ALBUQUERQUE NM 87114-4559

FIELDS-HALEY DEBORAH K & HALEY
MICHAEL A
8324 CHILTE PINE RD NW
ALBUQUERQUE NM 87120-4254

COUNTY OF BERNALILLO C/O COUNTY
MANAGER
1 CIVIC PLAZA NW
ALBUQUERQUE NM 87102-2109

BARNWELL TIM D & YVETTE M
2509 PARKWEST DR NW
ALBUQUERQUE NM 87120-6504

LEE FOOK C & ANA MARIA CO-TRUSTEES
FOOK RVLVT
6923 LUZ DEL SOL PL NW
ALBUQUERQUE NM 87114-3702

LINVILLE LESLIE M & MARILYN J
7808 PRIMROSE DR NW
ALBUQUERQUE NM 87120

COLLIER MARY J
7312 GRANGE AVE NW
ALBUQUERQUE NM 87120-3523

SEVERIN FAMILY LIMITED PTNS
PO BOX 970
COLLIERVILLE TN 38027-0970

VAROZ RALPH A
520 JANE ST NE
ALBUQUERQUE NM 87123-2919

EDMUNDS MICHAEL DESHAWN &
JENNIFER RENEE
6704 VISTA DEL SOL DR NW
ALBUQUERQUE NM 87120-3797

WILLS BRIAN T
6335 CAMINO DE PAZ RD NW
ALBUQUERQUE NM 87120-4283

BEWLEY CAROL
6309 CLIFFBRUSH LN NE
ALBUQUERQUE NM 87111-8299

CANDELARIA JACQUELINE L
8101 SADDLEBROOK AVE NW
ALBUQUERQUE NM 87120

GALLEGOS RICHARD
1035 GREEN VALLEY RD NW
ALBUQUERQUE NM 87107-6321

AMIN NADER & MARY TRUSTEES AMIN
LVT
10517 OLYMPIC PL NW
ALBUQUERQUE NM 87114-5436

BOUJAOUDE ELIA & IVONNE
8304 CEDAR CREEK DR NW
ALBUQUERQUE NM 87120-3846

JORDAN FLOYD E & RC
6701 CONRAD AVE NW
ALBUQUERQUE NM 87120

AYOTTE DAVID PAUL & KARA LYNNE
812 POTOMAC RIDGE CT
STERLING VA 20164

CUSTARD HOLLYE
2400 WESTBROOK DR NW
ALBUQUERQUE NM 87120

FINGOLD ANITA K TRUSTEE FINGOLD
TRUST
7305 MONTANO RD NW
ALBUQUERQUE NM 87120-3540

ESQUIBEL HELEN L
7208 GROS VENTRE CT NW
ALBUQUERQUE NM 87114-3446

ALLAN JUDITH A
6809 KEELING ST NW
ALBUQUERQUE NM 87120

LUCERO ERNIE & BEVERLY
7007 MONTANO RD NW
ALBUQUERQUE NM 87120-3533

BOSS LILIANE
7418 STAGHORN DR NW
ALBUQUERQUE NM 87120-3020

PEREZ ROBERT S
7101 GRANGE AVE NW
ALBUQUERQUE NM 87120-3520

BUTLER WALLACE B JR
7404 CIENEGA RD NW
ALBUQUERQUE NM 87120

QUEZADA SANDRA
6900 RUSTLER RD NW
ALBUQUERQUE NM 87120-3018

LEDEZMA HELAM
103 ZORRO DR SE
ALBUQUERQUE NM 87105-5980

UNITED STATE OF AMERICA C/O
PETROGLYPH NATL MONUMENT
6001 UNSER BLVD NW
ALBUQUERQUE NM 87120

DAVIS ROY NICHOLAS
7504 WELLS FARGO TRL NW
ALBUQUERQUE NM 87120-2839

GARCIA ERNIE D & BERNICE M
8208 MEADOWBROOK AVE NW
ALBUQUERQUE NM 87120

MONTECITO ESTATES COMMUNITY
ASSOC INC ATTN: ASSOCIA CANYON
GATE
PO BOX 93488
ALBUQUERQUE NM 87199-3488

PORRAS JAMES D
7224 TEYPANA RD NW
ALBUQUERQUE NM 87114-4559

HINOJOSA GREGORY & FELICIA A
7104 HEARTHSTONE RD NW
ALBUQUERQUE NM 87114

BEARCE MATTHEW A & AMANDA M
8227 GROUNDSEL RD NW
ALBUQUERQUE NM 87120

AH4R PROPERTIES TWO LLC
23975 PARK SORRENTO #300
CALABASAS CA 91302-4015

CITY OF ALBUQUERQUE
PO BOX 2248
ALBUQUERQUE NM 87103-2248

LECHUGA MICHAEL ANDREW & NANCY
GAIL
6909 ASTAIR AVE NW
ALBUQUERQUE NM 87120-4423

ZHOU RUIPING
4701 NEW CAVE RD NW
ALBUQUERQUE NM 87114-5299

BONNEY BRIAN & APRIL
9805 KOKOPELLI RD NW
ALBUQUERQUE NM 87114-4355

TRIPLE M LAND LLC C/O TIANA L
WENDELBURG
422 NE 100TH AVE
STAFFORD KS 67578-7827

JENKINS RAMONA R
9315 YVONNE MARIE DR NW
ALBUQUERQUE NM 87114-5717

SCHILCHTE MICHAEL D & DANIELLE A
C/O VAM PROPERTIES LLC
3811 RIO GRANDE BLVD NW
ALBUQUERQUE NM 87107-3088

ISLAR ALBERT S & LUZ E
7911 KIBO DR NW
ALBUQUERQUE NM 87120-3273

JOHNSON EDWIN JOSEPH
5555 RABADI CASTLE AVE NW
ALBUQUERQUE NM 87114-1412

MACERNIE NEIL CHAMPION
5300 BOGART ST NW
ALBUQUERQUE NM 87120-4445

FOX JENNIFER
5104 TORPEDO PL NW
ALBUQUERQUE NM 87120-2093

FRERKING SCOTT A
5700 CARRICK ST NW
ALBUQUERQUE NM 87120-3548

ROMERO ROBERT B & ORDONEZ
ESPERANZA ARIAS
7505 SUNROSE DR NW
ALBUQUERQUE NM 87120-2737

ELFEGO BACA PROJECT INC
PO BOX 595
RESERVE NM 87830-0595

CARR RONALD & DEBORAH CO-
TRUSTEES CARR RVT
3301 COORS BLVD NW #195
ALBUQUERQUE NM 87120-1229

ANAYA FRED S & SANDRA L
8220 CREEKWOOD AVE NW
ALBUQUERQUE NM 87120

LUJAN JOANNE E
8204 PETROS AVE NW
ALBUQUERQUE NM 87120-3796

GAMA LISA M
6709 VISTA DEL SOL DR NW
ALBUQUERQUE NM 87120

PRICE DANIELLE J
6836 LAVA ROCK DR NW
ALBUQUERQUE NM 87120-3789

MARCOTTE NICHOLAS
8332 WEDGEWOOD AVE NW
ALBUQUERQUE NM 87120-5616

DOSS EMILY & MARTIN WILLIAM
JERRETT
7320 WILLIAMSBURG RD NW
ALBUQUERQUE NM 87114-4556

MELTON JOHN K & GERMAINE
7024 CANYON CLIFF RD NW
ALBUQUERQUE NM 87114-6138

SMITH GRETCHEN N
9139 RIO GALISTEO PL NW
ALBUQUERQUE NM 87114-6135

HART LISSA DENISE & GWENDA LOU
8007 WAGON MOUND DR NW
ALBUQUERQUE NM 87120-2846

TRUJILLO BARBARA
7109 SETTLEMENT WAY NW
ALBUQUERQUE NM 87120-2926

SIX SISTERS LLC
733 CAGUA DR SE
ALBUQUERQUE NM 87108-3717

ORTEGA ADAM M
PO BOX 67804
ALBUQUERQUE NM 87193-7804

MODI BHUPENDRABHAI & PRAGNABEN
615 CENTRAL AVE NE
ALBUQUERQUE NM 87102

KLEIN LISA A & CATO LARRY D & MARY H
6229 EL TORO PL NW
ALBUQUERQUE NM 87120-2109

FANNING FRANCIS G ETUX
1941 E LOS ARBOLES DR
TEMPE AZ 85284-2586

HERRERA RANDY JR
6724 CARNEY AVE NW
ALBUQUERQUE NM 87120-2089

PACHECO LUCERO
7412 VIA SERENO SW
ALBUQUERQUE NM 87121-7425

HPA III ACQUISITIONS1 LLC
120 S RIVERSIDE PLAZA SUITE 2000
CHICAGO IL 60606-6995

POHL AARON & SHIRZADA SAHAR
8419 CHILTE PINE RD NW
ALBUQUERQUE NM 87120-4257

JUAREZ PEDRO A & TAMI T
8635 CHILTE PINE RD NW
ALBUQUERQUE NM 87120

MILLS JEFFREY D
5313 SOONER TRL NW
ALBUQUERQUE NM 87120-2950

MARTINEZ ROMAN G & ALICIA R
6216 AGATE AVE NW
ALBUQUERQUE NM 87120

ORTIZ ESTHER
5820 BRAHMA DR NW
ALBUQUERQUE NM 87120-3027

CORNAY MATT & JENNIFER
2431 BIXBY ST NW
ALBUQUERQUE NM 87120-1183

CAMEJO MIRTHA
6021 QUARTERHORSE LN NW
ALBUQUERQUE NM 87120-3011

RIVERA MINDY J & MARCOS A
7219 JALISCO RD NW
ALBUQUERQUE NM 87114-4564

BELL SHAWANDA L & KENDALL M
8326 CAMINO PAISANO NW
ALBUQUERQUE NM 87120-5915

WESTGATE SHERI A
6444 CAMINO DE PAZ RD NW
ALBUQUERQUE NM 87120-4281

TILTON CRAIG
6235 ZALTANA RD NW
ALBUQUERQUE NM 87120

RANSOM RICHARD E TRUSTEES RICHARD
& CECILIA RANSOM RVT
PO BOX 7457
ALBUQUERQUE NM 87194-7457

OGAZ ZACHARY E
9219 YVONNE MARIE DR NW
ALBUQUERQUE NM 87114-5716

BALLEW STEPHEN D & CHERYL A
8409 FRONT ROYAL CT NW
ALBUQUERQUE NM 87120-3860

EAGLE RANCH REALTY LLC
PO BOX 65888
ALBUQUERQUE NM 87190-5888

GREGORY JOHN P
7127 EDISON RD NW
ALBUQUERQUE NM 87114-4590

JOHNSON CARMEN B
5509 RABADI CASTLE AVE NW
ALBUQUERQUE NM 87114-1412

SOUERS ARLOND A & SHEILA D
4916 WELLSBURG AVE NW
ALBUQUERQUE NM 87120-3801

RADOSEVICH EMIL A & TINA E
6328 CAMINO DE PAZ NW
ALBUQUERQUE NM 87120-4284

UNITED STATES OF AMERICA
INTERNATIONAL REG LAND RES PROG
CENTER
PO BOX 25287
ALBUQUERQUE NM 87108-5105

SANCHEZ ANTHONY M & MOSLEY MARY
L
5215 HATTIESBURG AVE NW
ALBUQUERQUE NM 87120-4522

LACY ALLEGRA & KYLE & LACY JANET B
6035 ERMEMIN AVE NW
ALBUQUERQUE NM 87114-5998

LYON CHARLES E & ELIZABETH J
6901 METE SOL DR NW
ALBUQUERQUE NM 87120

STUHLSTADT THOMAS GERARD &
STEPHANIE NEYLAND
6411 PETIRROJO RD SW
ALBUQUERQUE NM 87120-7020

SNOW DOROTHY GERALDINE TRUSTEE
SNOW TRUST
3609 CALLE MONTOSA CT NW
ALBUQUERQUE NM 87120-2371

MONTANO MODESTO
7023 TIJERAS CREEK RD NW
ALBUQUERQUE NM 87114-6137

GLEED JUSTIN SCOTT & RACHAEL ELISE
8420 CHILTE PINE RD NW
ALBUQUERQUE NM 87120-4256

CASAMENTO BRENDA & CHRISTOPHER
5905 OPEN SKY DR NW
ALBUQUERQUE NM 87120-3096

CITY OF ALBUQUERQUE
PO BOX 1293
ALBUQUERQUE NM 87103

MEYER DUANE D & RENAY M
6701 UPPER CANYON CT NW
ALBUQUERQUE NM 87120

CORDRAY GARY
9612 IGNACIO CT NW
ALBUQUERQUE NM 87114-4377

GUTIERREZ VIRGILIO I & NATALIE R
3078 PATTEN RD
HIGHLAND PARK IL 60035-6403

KEINER KEVIN
9556 JACKS CREEK RD NW
ALBUQUERQUE NM 87114-6096

HERNANDEZ VICTORIA L
7200 MONTANO RD NW
ALBUQUERQUE NM 87120-3537

MAXEY DON E & THELDORIS
4924 ROCKCRESS DR NW
ALBUQUERQUE NM 87120

GARCIA DAVID E & CARLA J
9711 BAJADA DR NW
ALBUQUERQUE NM 87114-4363

BOYD LYNN J
6716 BLACK VOLCANO RD NW
ALBUQUERQUE NM 87120

CITY OF ALBUQUERQUE
PO BOX 1293
ALBUQUERQUE NM 87103

GALINDO ROBERT P & QUITORIANO
TERESA A
5913 PAINTED PONY DR NW
ALBUQUERQUE NM 87120-4813

NUNEZ FRANCISCO ANTONIO JR
7409 TARGET LN NW
ALBUQUERQUE NM 87120-3064

AMAFCA
2600 PROSPECT AVE NE
ALBUQUERQUE NM 87107-1836

RICH CORY S
9601 BAJADA DR NW
ALBUQUERQUE NM 87114-4362

RUIZ-VASQUEZ ABRAHAM
6716 LAMAR AVE NW
ALBUQUERQUE NM 87120-3559

SILVA RACHEL & PADILLA ERLINDA
1420 FREEMAN AVE NW
ALBUQUERQUE NM 87107-3460

GUTIERREZ DERRICK & GURULE ADRIA
2515 ANGEL DR NW
ALBUQUERQUE NM 87120

ALLMAN JAMES K & DEBORAH JEAN
5806 BROKEN ARROW LN NW
ALBUQUERQUE NM 87120-3046

ROMERO MICHAEL J
6007 PICTURE ROCK PL NW
ALBUQUERQUE NM 87120

WEST SEVENTY LLC
PO BOX 7457
ALBUQUERQUE NM 87194-7457

MARTINEZ JUAN G & LEANA R
2305 WILDSTREAM ST NW
ALBUQUERQUE NM 87120-3265

MONTANES JUDY A TRUSTEE
MONTANES TRUST
8804 DESERT RAIN RD NW
ALBUQUERQUE NM 87120-3255

GRENNIER GERALD F JR & CYNTHIA
GONZALES
2324 ARROYO FALLS ST NW
ALBUQUERQUE NM 87120-3267

REEDER GERALD V JR & JANET
6912 TESUQUE DR NW
ALBUQUERQUE NM 87120-4814

MULHOLLAM MARK E & SHARON B
6419 STAR BRIGHT RD NW
ALBUQUERQUE NM 87120-4833

CHICAS ROLAND
5401 MARBLE AVE NE UNIT A
ALBUQUERQUE NM 87110-6496

ABERNATHY JANET M
6400 MOJAVE ST NW
ALBUQUERQUE NM 87120

SCHAAF THOMAS
7135 DODGE TRL NW
ALBUQUERQUE NM 87120-2965

TORRES RONALD L JR & TERESA E
5613 CINDER CONE DR NW
ALBUQUERQUE NM 87120-4571

VINCENT LAURA L
6112 TESUQUE DR NW
ALBUQUERQUE NM 87120

NORTHON BENTLEY E & LORI RAE L
6136 WHITEMAN DR NW
ALBUQUERQUE NM 87120-2193

RUIZ DEVELOPMENT LC
PO BOX 66960
ALBUQUERQUE NM 87193-6960

TORRES RICARDO CHAVEZ & MUNOZ
XOCHITI G TORRES
1609 EASTRIDGE DR NE
ALBUQUERQUE NM 87112-4510

TORRES PAULA V
8016 LAVA REACH AVE NW
ALBUQUERQUE NM 87120

WESSELL NORMA L TRUSTEE WESSELL
RVT
8901 TIA CHRISTINA DR NW
ALBUQUERQUE NM 87114

ROMERO ARTHUR DAVID & JEANNE M
8121 FAIRMONT DR NW
ALBUQUERQUE NM 87120-3807

ALBERTI RUSSELL M & LAMPHERE-
ALBIERTI TAMMIE R
6409 CANAVIO PL NW
ALBUQUERQUE NM 87120-7052

HERRERA DANIEL R & SYLVIA M
7805 SUNROSE DR NW
ALBUQUERQUE NM 87120-5253

CLARK MELISSA N
7820 PRIMROSE DR NW
ALBUQUERQUE NM 87120-5238

HEATH DEBORAH
3 DESERT SKY RD SE
ALBUQUERQUE NM 87123-3983

PADILLA LEROY S & MARY L
6305 CANAVIO RD NW
ALBUQUERQUE NM 87120-2185

NEESE DALE A & GLORIA MARGARET CO-
TRUSTEES NEESE RVT
6400 LITTLE JOE PL NW
ALBUQUERQUE NM 87120-3774

CORCHADO HUGO & ALDERETE DE
CORCHADO YANET
708 AVANTI ST SW
ALBUQUERQUE NM 87121-8665

STEINIG MARK
PO BOX 27723
ALBUQUERQUE NM 87125

CITY OF ALBUQUERQUE
PO BOX 2248
ALBUQUERQUE NM 87103-2248

GRIEGO PRISCILLA F
6212 WHISPER RIDGE DR NW
ALBUQUERQUE NM 87120-3200

MARQUEZ HELENA M
8400 MOCK HEATHER RD NW
ALBUQUERQUE NM 87120

CITY OF ALBUQUERQUE
PO BOX 2248
ALBUQUERQUE NM 87103-2248

DOMINGUEZ PILAR
4532 67TH ST NW
ALBUQUERQUE NM 87120-6260

MONTOYA MARGARITA A
6301 MICHELANGELO LN NW
ALBUQUERQUE NM 87114-5017

PADILLA LEROY S & MARY L
6305 CANAVIO RD NW
ALBUQUERQUE NM 87120-7050

DOMINGUEZ GERALD C
5301 BOGART ST NW
ALBUQUERQUE NM 87120-4446

MARTINEZ VAADRA M
6119 SHADOW RIDGE DR NW
ALBUQUERQUE NM 87120-2167

TRACT 5 U26 LLC
5700 UNIVERSITY BLVD SE SUITE 310
ALBUQUERQUE NM 87106-9601

NUCITO IRA LLC
3417 STARDUST CIR NE
ALBUQUERQUE NM 87110-2241

STEPHENS JOYCE H
501 ALVARADO DR NE
ALBUQUERQUE NM 87108

LUCERO JOHN C
9609 RED RIVER CT NW
ALBUQUERQUE NM 87114

NAQUIN DOUGLAS A & MAIDA
7928 INDEPENDENCE DR NW
ALBUQUERQUE NM 87120

NGO HUY & NGUYEN TRUC
9101 TIA CHRISTINA DR NW
ALBUQUERQUE NM 87114

SINGVILAY MIMY & SAYACHACK
PHANPASONG VING
4515 HARPERS FERRY CT NW
ALBUQUERQUE NM 87120

BARNARD J M
8808 RYAN PATRICK DR NW
ALBUQUERQUE NM 87114

WATERS JULIE A
4908 ROCKCRESS DR NW
ALBUQUERQUE NM 87120-4106

SMIEL MARTIN A & SARA E T
6724 TESUQUE DR NW
ALBUQUERQUE NM 87120

SOLANO MARISSA T
7204 CLEGHORN RD NW
ALBUQUERQUE NM 87120-4921

CIONELO GERALDO G & DENISE Q
6725 LAMAR AVE NW
ALBUQUERQUE NM 87120-4223

FLORES NATHAN
6028 STONEY BLUFF CT NW
ALBUQUERQUE NM 87120

STATE OF NM EMNR DEPT OFFICE OF
SECY BLDG-PINON C/O FACILITY MGMT
DIV
PO BOX 6850
SANTA FE NM 87502-6850

HARLEY PAULA
6504 CLIFFROSE RD NW
ALBUQUERQUE NM 87120

FUENTES JAMIE EILEEN
4955 WHISPER WIND ST NW
ALBUQUERQUE NM 87120-1601

SALAZAR ANDREW & JANELLE
7115 MONTECITO CT NW
ALBUQUERQUE NM 87114-3568

GUARDIOLA ERICA M & MARQUEZ
ANTHONY
2908 MONUMENT DR NW
ALBUQUERQUE NM 87120-6528

VIGIL PAUL R & BETTY L
8015 CAMINO PAISANO NW
ALBUQUERQUE NM 87120-5909

OLGUIN ABRAN
7569 RICHMOND HILL RD NW
ALBUQUERQUE NM 87120

HILL NICOLETTE A & BRENDAN S
9805 BASHA ST NW
ALBUQUERQUE NM 87114-1428

KINSEY DANIEL RAY & CHRISTINA M
7528 PRIMROSE DR NW
ALBUQUERQUE NM 87120-5242

BORISSEVITCH VALENTINE
4904 MIKELL CT NW
ALBUQUERQUE NM 87114

CITY OF ALBUQUERQUE
PO BOX 1293
ALBUQUERQUE NM 87103-2248

BROWN BILL E & ROSE TRUSTEES
BROWN TRUST
8624 TIA CHRISTINA DR NW
ALBUQUERQUE NM 87120-5748

COCHRAN LARRY D SR & BETTY LOU
7401 SANTA FE TRL NW
ALBUQUERQUE NM 87120-2822

FENTON CLAIRE J
5621 DUSTIN CT NW
ALBUQUERQUE NM 87120-3374

CERVANTES MARIA
6209 METEOR CT NW
ALBUQUERQUE NM 87120

EL-GENK MOHAMED SHAFIK AHMED &
IRENE LOUISE FAMILY TRUST
7204 CARSON TRL NW
ALBUQUERQUE NM 87120-2905

RANSOM RICHARD E TRUSTEES RICHARD
& CECILIA RANSOM RVT
PO BOX 7457
ALBUQUERQUE NM 87194-7457

CROCKER LAURA & EVAN BRIAN
9308 YVONNE MARIE DR NW
ALBUQUERQUE NM 87114-5718

CLOAK JOHN R III
8205 RANCHO LUCIDO NW
ALBUQUERQUE NM 87120-5831

CITY OF ALBUQUERQUE
PO BOX 1293
ALBUQUERQUE NM 87103-2248

FRONGILLO MICHAEL & SUZY
6209 MARIGOLD CT NW
ALBUQUERQUE NM 87120

CHAVEZ TERRY A HC 62
BOX 6118
THOREAU NM 87323-9516

SIAU SHARON
6455 CAMINO DE PAZ NW
ALBUQUERQUE NM 87120-4282

SALAZAR JOSE L & LINDA M
6809 ASTAIR AVE NW
ALBUQUERQUE NM 87120-4421

ZEYNALOV ELCHIN F & CABAGNOT RINA
L
8509 GROUNDSEL RD NW
ALBUQUERQUE NM 87120

PHILLIPS DANIEL W
6812 LAVA ROCK DR NW
ALBUQUERQUE NM 87120-3789

STATE OF NEW MEXICO STATE LAND
OFFICE C/O FACILITY MANAGEMENT
DIVISION
PO BOX 6850
SANTA FE NM 87502-6850

MASCARENAS MICHAEL DALE JR & ERIKA
CHANTEL
8115 CHICORY DR NW
ALBUQUERQUE NM 87120-4288

LABBE RAYMOND H II & LABBE DONNA F
6505 SUN VIEW DR NW
ALBUQUERQUE NM 87120-4835

BRAGG LINA M & ROMERO S & R ATTN:
ROSE ROMERO NAIDUS
10715 RUSSETT DR
HOUSTON TX 77042-1124

SIMKINS WAYNE STEVEN & JESSICA T
6816 BUTEOS DR NW
ALBUQUERQUE NM 87120

CITY OF ALBUQUERQUE
PO BOX 1293
ALBUQUERQUE NM 87103-2248

PROJECT JUPITER NLP LLC
125 S WACKER DR SUITE 1220
CHICAGO IL 60606-4430

GRAY WESLEY W & LAURA A
8904 HALLSTONE TRL NW
ALBUQUERQUE NM 87114-4576

DACHIARDI DAVID
6004 ERMEMIN AVE NW
ALBUQUERQUE NM 87114-5997

GARCIA RICKY
5947 ERMEMIN AVE NW
ALBUQUERQUE NM 87114-5996

STEPHENSON NATHAN C
5901 ERMEMIN AVE NW
ALBUQUERQUE NM 87114-5996

GUTIERREZ ALBERT HERMAN &
BENAVIDEZ REGINA M
6251 ZALTANA RD NW
ALBUQUERQUE NM 87120-5596

GRIBBLE LAWRENCE GERALD & DIXIE LEE
TRUSTEES GRIBBLE RVT
4336 MARNA LYNN AVE NW
ALBUQUERQUE NM 87114-1239

SANCHEZ CHRISTOPHER & BRANDI O
RIVERA
6231 CALLE ARBOL ST NW
ALBUQUERQUE NM 87114-2446

SEDILLO MIRANDA K
9112 SABINAL DR NW
ALBUQUERQUE NM 87114-4569

WILLIAMSON NUNRY T
8923 WINNCREST TRL NW
ALBUQUERQUE NM 87114

AGUILAR ANTONIO & MARCY L AGUILAR
9328 BATTLE CREEK TRL NW
ALBUQUERQUE NM 87114

MOLINA CESAR & ISELA
7204 GROS VENTRE CT NW
ALBUQUERQUE NM 87114-3446

SONNENBERG DANIEL SCOTT JR &
SANCHEZ ANGELICA KRISTINA
7200 TESUQUE DR NW
ALBUQUERQUE NM 87120-3098

ANDERSON SPENCER R & LAURA M
7104 GRANGE AVE NW
ALBUQUERQUE NM 87120

DE LA CRUZ OMAR
9905 BRUNSWICK PL NW
ALBUQUERQUE NM 87114-2152

LUJAN GARY S JR
6439 BELLINI LN NW
ALBUQUERQUE NM 87114-5272

GLUCK CALEB N
PO BOX 67137
ALBUQUERQUE NM 87193

US EAGLE FEDERAL CREDIT UNION
3939 OSUNA RD NE
ALBUQUERQUE NM 87109-4431

NGUYEN KIET & THANH-NGA T
2419 ANGEL DR NW
ALBUQUERQUE NM 87120

HUBBARD DONALD F & MARGARET
5600 TERRITORIAL RD NW
ALBUQUERQUE NM 87120-2945

RICHARDSON-VALDEZ SUSAN
7120 CROSSWINDS TRL NW
ALBUQUERQUE NM 87114

BINKLEY LARRY V & JOANNA B
6915 KAYSER MILL RD NW
ALBUQUERQUE NM 87114-5976

BENAVIDEZ MARGARET F
7119 MOJAVE ST NW
ALBUQUERQUE NM 87120-2920

SELLECK MADISON & SARAH ELIZABETH
5120 SPINNING WHEEL RD NW
ALBUQUERQUE NM 87120-2933

JARVIS STANLEY W & VIRGINIA
5005 SUNCUP CT NW
ALBUQUERQUE NM 87120-4455

ALVERSON MELISSA E TRUSTEE
HERNANDEZ RVT
8328 WILD DUNES RD NW
ALBUQUERQUE NM 87120-3783

CATES CLINTON D & JILL A
7820 SUNROSE DR NW
ALBUQUERQUE NM 87120-5251

STATE OF NEW MEXICO C/O FACILITY
MANAGEMENT DIVISION
PO BOX 6850
SANTA FE NM 87502-6850

SANCHEZ DANIEL J & MIQUELA A &
SANCHEZ DANIEL A & DINAH A
6412 TESUQUE DR NW
ALBUQUERQUE NM 87120

ESQUIVEL PERRY D
5624 DUSTIN CT NW
ALBUQUERQUE NM 87120-3374

MURRAY NICOLE A & CODY
7452 STAGHORN DR NW
ALBUQUERQUE NM 87120-3020

RODRIGUEZ I ROGER & MARTHA
8217 WAVERLY DR NW
ALBUQUERQUE NM 87120-3828

DOYLE DAVID ALAN
6229 PICTURE ROCK PL NW
ALBUQUERQUE NM 87120

SEIDEL RICHARD K & GAIL A
6709 SEVILLE NW
ALBUQUERQUE NM 87120

VALLO GARRETT A & NANCY LEE PINO-
VALLO
7328 CIENEGA RD NW
ALBUQUERQUE NM 87120-4209

UNITED STATES OF AMERICA C/O
PETROGLYPH NATL MONUMENT
6001 UNSER BLVD NW
ALBUQUERQUE NM 87120-2069

COGGINS THOMAS J & JUDITH ANN
5200 ROANOKE AVE NW
ALBUQUERQUE NM 87120-4537

GUILLEN REYNALDO TRUSTEE GUILLEN
LVT
PO BOX 13
PERALTA NM 87042-0013

BOOTH JOSEPH S & LATASHA
6524 PAPAGAYO RD NW
ALBUQUERQUE NM 87120-7015

LUCERO THADDEUS & ARLEEN
6309 POJOAQUE DR NW
ALBUQUERQUE NM 87120-2155

BROWN TOD M & JANET D
6339 COMFREY DR NW
ALBUQUERQUE NM 87120-4293

HOYT THOMAS E & CYNTHIA N
9600 SAN RAFAEL AVE NE
ALBUQUERQUE NM 87109-6362

ACOSTA GERARDO & MARIA
224 ATRISCO VISTA BLVD SW TRLR 66
ALBUQUERQUE NM 87121-8728

CROSSON CHARMAINE
2308 SUNSTONE DR NW
ALBUQUERQUE NM 87120-8024

VELASCO-ROMERO YOLANDA M &
ROMERO ISIDORO GEORGE
8304 WEDGEWOOD AVE NW
ALBUQUERQUE NM 87120-5616

CORTIZ JESSICA & YAZZIE MICHAEL M
9408 TOUCAN PL NW
ALBUQUERQUE NM 87114-3612

GARNER MICHAEL & KATHRYN
7216 MOJAVE ST NW
ALBUQUERQUE NM 87120-2923

CITY OF ALBUQUERQUE
PO BOX 1293
ALBUQUERQUE NM 87103-2248

GARCIA JUAN & OLIVIA E
8304 WAVERLY DR NW
ALBUQUERQUE NM 87120-3820

STOUT JESSICA L & JOSEPH
4616 HUYANA DR NW
ALBUQUERQUE NM 87120

FERNANDEZ GABRIEL & SHARLENE
8300 BREEZY POINT RD NW
ALBUQUERQUE NM 87120-3794

GRIFFITH PATRICIA A
8120 FAIRMONT DR NW
ALBUQUERQUE NM 87120-3800

NEZ MARC D
7324 WILLIAMSBURG RD NW
ALBUQUERQUE NM 87114-4556

SHOMIN ANGELA M
8109 CHICORY DR NW
ALBUQUERQUE NM 87120-4288

WORDEN JUDE A & MARIE T CO-TRUST
OF WORDEN TRUST
10910 SANTA MONICA DR NE
ALBUQUERQUE NM 87122

STATE OF NEW MEXICO STATE LAND
OFFICE C/O FACILITY MANAGEMENT
DIVISION
PO BOX 6850
SANTA FE NM 87502-6850

LACOUR JOHN C JR
PO BOX 26373
ALBUQUERQUE NM 87125-6373

STYLES JOSHUA J & WOOD CORRINA L
9709 CALLE CHAMISA NW
ALBUQUERQUE NM 87114-7200

GREER JESSE LEE & JESSICA A
8315 MESA TOP RD NW
ALBUQUERQUE NM 87120

JT MESA LLC
5840 RIO OSO DR NE
RIO RANCHO NM 87144-4724

CERVANTES ZACHARY DYLAN & DANIELLE
L
5450 EDSALL RIDGE PL
ALEXANDRIA VA 22312-2673

MONTECITO ESTATES COMMUNITY
ASSOCIATION ATTN: ASSOCIA CANYON
GATE
PO BOX 93488
ALBUQUERQUE NM 87199-3488

DOLAN BRIAN & LEAH M
4524 MARTINSBURG RD NW
ALBUQUERQUE NM 87120-3857

LAVADIE RENEE D
9815 KOKOPELLI DR NW
ALBUQUERQUE NM 87114-4355

JACKSON EVERLENA
144 NE ABSHERE RD
LAWTON OK 73507-5823

WRIGHT THOM & LOIDA
7619 WINDOW ROCK CT NW
ALBUQUERQUE NM 87120-3056

ERICKSON DONEL T
9708 BAJADA DR NW
ALBUQUERQUE NM 87114

BURNS TIMOTHY C & SUSAN K
4945 ROSEMARY DR NW
ALBUQUERQUE NM 87120

BARRERAS MICHAEL J & JEANNINE M
8727 WESTRIDGE PL NW
ALBUQUERQUE NM 87114-5771

ESCALANTE GERALD R & RUTH M
6509 AGATE LN NW
ALBUQUERQUE NM 87120-3047

BUTZ STEPHEN JR & GARCIA HELEN
MARIE & PAUL MICHAEL
7312 BANGOR AVE NW
ALBUQUERQUE NM 87120-3586

TRUE VINE PROPERTY SOLUTIONS
300 MENAUL BLVD NW SUITE A-243
ALBUQUERQUE NM 87107-1347

SCHOFIELD LYNN MARIE
7442 STAGHORN DR NW
ALBUQUERQUE NM 87120-3020

STATE OF NEW MEXICO C/O EMNR DEPT
OFFICE OF SECRETARY FACILITY MGMT
DIV
PO BOX 6850
SANTA FE NM 87502-6850

ROYBAL RAY B
7307 KEEL AVE NW
ALBUQUERQUE NM 87120-4202

SALGADO MARIA LUISA & SALGADO
LILIANA J
8222 CAMINO PAISANO NW
ALBUQUERQUE NM 87120-5916

STATE OF NEW MEXICO STATE LAND
OFFICE ATTN: FACILITY MANAGEMENT
DIVISION
PO BOX 6850
SANTA FE NM 87502-6850

NUCITO IRA LLC
3417 STARDUST CT NE
ALBUQUERQUE NM 87110-2241

PERAZA JOSE & CECILLIA
9724 CALLE CHAMISA NW
ALBUQUERQUE NM 87114-7201

CITY OF ALBUQUERQUE
PO BOX 2248
ALBUQUERQUE NM 87103-2248

PARKER VERNON
6733 GLEASON AVE NW
ALBUQUERQUE NM 87120-4411

BELLANTONI LILIANA & LOUIS JOHN CO-
TRUSTEES BELLANTONI RVT
9319 WARM STONE ST NW
ALBUQUERQUE NM 87114-6607

HEDLUND JON P & KERRY S
7533 STAUNTON PL NW
ALBUQUERQUE NM 87120

STATE OF NEW MEXICO ATTN: FACILITY
MANAGEMENT DIVISION
PO BOX 6850
SANTA FE NM 87502-6850

HAGARTY PAUL JOSEPH & TIFFANY LYNN
8323 WILD DUNES RD NW
ALBUQUERQUE NM 87120

AARO RENA
7804 LATIR MESA RD NW
ALBUQUERQUE NM 87114-1689

WAY JUSTIN R
7936 INDEPENDENCE DR NW
ALBUQUERQUE NM 87120-2865

QUITERIO MARISA F
7115 ROCKCRESS CT NW
ALBUQUERQUE NM 87120-4103

WORDEN JUDE & MARIE & BOYD DAVID
T & TERESA M & CLARK SCOTT B &
PAMELA
10910 SANTA MONICA DR NE
ALBUQUERQUE NM 87122-3526

CHAMBERS VIRGIL JR & INGEBORG H
7821 SUNROSE DR NW
ALBUQUERQUE NM 87120-5253

SANDIA PROPERTIES LTD CO
10 TRAMWAY LP NE
ALBUQUERQUE NM 87122

WRIGHT THOM & LOIDA
7619 WINDOW ROCK CT NW
ALBUQUERQUE NM 87120-3056

BARRERAS-APODACA JULIANA
7608 PRIMROSE DR NW
ALBUQUERQUE NM 87120-5218

CITY OF ALBUQUERQUE
PO BOX 1293
ALBUQUERQUE NM 87103

SAAVEDRA VICTOR R & CUDDEFORD
HOLLI A
5507 EDIE PL NW
ALBUQUERQUE NM 87114

ESPARZA NEIL & MISTY
8001 CEDAR CREEK DR NW
ALBUQUERQUE NM 87120-3847

MOORE JORDAN I
4944 QUAIL RIDGE DR NW
ALBUQUERQUE NM 87114-4350

CRNKOVICH DEREK & STEPHANIE
6728 MARIPOSA PL NW
ALBUQUERQUE NM 87120-3080

MONTOYA JUAN MORALES
5424 KETTLE RD NW
ALBUQUERQUE NM 87120-2928

PFEIFF ZACHARY
4908 ROSEMARY DR NW
ALBUQUERQUE NM 87120-4171

MORA ADRIAN
2505 HURLEY DR NW
ALBUQUERQUE NM 87120-1016

SUNDT DANIEL S & MICHELLE M
6304 PAPAGAYO RD NW
ALBUQUERQUE NM 87120-7013

LE CHRISTINE
3312 SAN PATRICIO DR
PLANO TX 75025

WOOD RICK N & SARA K
2918 CAMBRIDGESHIRE DR
CARROLLTON TX 75007-4831

BRAMLETT JEFF
9009 RIO GALISTEO PL NW
ALBUQUERQUE NM 87114

SALCIDO BLANCA RAQUEL TAVAREZ
8305 GROUNDSEL RD NW
ALBUQUERQUE NM 87120-4238

MORRIS EDDIE L & BOBBIE L
8609 WOODCROFT DR NW
ALBUQUERQUE NM 87114

CORNAY MATT & JENNIFER
PO BOX 67937
ALBUQUERQUE NM 87193-7937

DIMAS RAYMOND N & BETTY C
9975 RADCLIFF RD NW
ALBUQUERQUE NM 87114-4410

TAIRA GEORGE & WILMA GOLDEN LION
CAFETERIA
PO BOX 3069
GALLUP NM 87301

VEGA JOEL C & MARIANA S
5323 NORTE VISTA RD NW
ALBUQUERQUE NM 87114-4379

GUDERJOHN ANITA M
7908 INDEPENDENCE DR NW
ALBUQUERQUE NM 87120-2865

GENCHI DIANA J
5109 TORPEDO PL NW
ALBUQUERQUE NM 87120-2091

MURPHEY JANICE J
7225 PRIMROSE DR NW
ALBUQUERQUE NM 87120

NORTHMAN VERONICA
PO BOX 10053
ALBUQUERQUE NM 87184-0053

MAURER BIRGIT & MAURER-MERTEN
BIRGIT
6908 QUARTER HORSE LN NW
ALBUQUERQUE NM 87120-3012

TURNER TODD L
4914 S 293RD ST
AUBURN WA 98001-1502

BOGGIO MARIA & ZACHARY
7417 PRIMROSE DR NW
ALBUQUERQUE NM 87120-5237

LUNA CHRISTOPHER & CRYSTAL
8605 CHILTE PINE RD NW
ALBUQUERQUE NM 87120

CHERESPOSY ADRIAN & CHERESPOSY
MARY
8312 MOCK HEATHER RD NW
ALBUQUERQUE NM 87120

SUTHERLAND DEBORAH L & ARAGON
ARACELI
6724 TREELINE AVE NW
ALBUQUERQUE NM 87114

TARIN ROBERT & MARIAN A
4909 CUMBERLAND RD NW
ALBUQUERQUE NM 87120

CITY OF ALBUQUERQUE
PO BOX 2248
ALBUQUERQUE NM 87103-2248

CORNAY JENNIFER & MATTHEW
2431 BIXBY ST NW
ALBUQUERQUE NM 87120-1183

SANCHEZ RICHARD L
7205 GRANGE AVE NW
ALBUQUERQUE NM 87120-3522

TAYLOR LANA KAY
5308 SUR VISTA RD NW
ALBUQUERQUE NM 87114

ROWAN KENNETH J JR & ANNETTE E
6404 LITTLE JOE PL NW
ALBUQUERQUE NM 87120-3774

SANCHEZ MICHAEL A & KATHLEEN E
TRUSTEES SANCHEZ TRUST
9620 LOUISIANA BLVD NE
ALBUQUERQUE NM 87113-2572

BEAN RENEE
4405 CLIFF BASE DR NW
ALBUQUERQUE NM 87120-1302

GARCIA ANTHONY JR
4912 INDIGO DR NW
ALBUQUERQUE NM 87120-4418

MARTINEZ ANGELA & BLEA RACHEL
2201 BROOKSTEAD DR NW
ALBUQUERQUE NM 87120-5606

PAYTON GLORIA M
8308 WEDGEWOOD AVE NW
ALBUQUERQUE NM 87120

SANDOVAL ANTONIO M & JANICE
7119 GLYNDON TRL NW
ALBUQUERQUE NM 87114-4575

GARCIA STEPHANIE
10439 PALERMO ST NW
ALBUQUERQUE NM 87114-4786

ORTIZ ROMEO ANTHONY III & KAREN
DIANNE
6423 PICARDIA PL NW
ALBUQUERQUE NM 87120-7042

MAY RANDALL B
6904 QUARTER HORSE LN NW
ALBUQUERQUE NM 87120-3012

DENSON DANIEL P
7435 CARSON TRL NW
ALBUQUERQUE NM 87120-4525

MONTOYA MANUEL U & CAROLINE R
PO BOX 185
TOME NM 87060-0185

SMITH RAYMOND R & IVIE J
9716 ARVILLA AVE NE
ALBUQUERQUE NM 87111-4741

SEABERG DAVID D
5826 OPEN SKY DR NW
ALBUQUERQUE NM 87120-3024

MENDENHALL STEVEN RAY & EDWIN
AMOHN
5218 VICKSBURG DR NW
ALBUQUERQUE NM 87120-4501

WELKER CHAD & ANGELA
2712 E WINGED FOOT CT
CHANDLER AZ 85249-5074

SMILEY LISA CAROL
6915 METE SOL DR NW
ALBUQUERQUE NM 87120

SISNEROS MARC P
6912 TREE LINE AVE NW
ALBUQUERQUE NM 87114-5973

BARGAS MARTIN J
11903 HOLLY AVE NE
ALBUQUERQUE NM 87122-1509

FRANKLIN MELISSA ROSE
4516 WAYNESBORO RD NW
ALBUQUERQUE NM 87120-3823

CITY OF ALBUQUERQUE
PO BOX 1293
ALBUQUERQUE NM 87103-2248

HAMILTON IAN A & JESSICA L
4800 SHERRY ANN RD NW
ALBUQUERQUE NM 87114

HUGHES SUSAN M & JAMES D
544 ATLANTIC BEACH CT
ATLANTIC BEACH FL 32233-7337

CITY OF ALBUQUERQUE
PO BOX 1293
ALBUQUERQUE NM 87103-2248

UNITED STATES OF AMERICA
PETROGLYPH NATIONAL MONUMENT
6001 UNSER BLVD NW
ALBUQUERQUE NM 87120

QUINTANA ENRICO C & GALLEGOS
MICHELLE J
8035 KIBO DR NW
ALBUQUERQUE NM 87120-3274

PETTIT WILLIAM E & CYNTHIA J
6108 CASA BLANCA DR NW
ALBUQUERQUE NM 87120-3288

PURDUM STEPHEN M & LORI K
6428 PICARDIA PL NW
ALBUQUERQUE NM 87120-7041

PACHECO MAXINE E
7400 TARGET LN NW
ALBUQUERQUE NM 87120-3063

CITY OF ALBUQUERQUE
PO BOX 1293
ALBUQUERQUE NM 87103

ARMIJO ANTHONY R
6701 BLACK VOLCANO RD NW
ALBUQUERQUE NM 87120

CASTLEBERRY GREGORY S & ERICA L
2412 WESTBROOK DR NW
ALBUQUERQUE NM 87120-6525

PARTAIN RICKEY W & KIMBERLY J
TRUSTEES PARTAIN TRUST
8409 GROUNSEL RD NW
ALBUQUERQUE NM 87120-4239

SKOWRAN SHAWN MAUREEN &
NEMETH SANDRA E
6019 MAFRAQ AVE NW
ALBUQUERQUE NM 87114-6067

HERNANDEZ RICHARD D JR &
LAURIANNE A
7000 SENDERO RD NW
ALBUQUERQUE NM 87114-3498

EHRENBORG JOANNA
6316 CRABTREE CT NW
ALBUQUERQUE NM 87120-2699

GARCIA MARILYN SHAMLIAN
5328 ROANOKE AVE NW
ALBUQUERQUE NM 87120

QUEZADA DAVID A & GARCIA-QUEZADA
KATHY M
8808 DESERT RAIN RD NW
ALBUQUERQUE NM 87120-3255

LACY BRENT R
6827 OLD MESA DR NW
ALBUQUERQUE NM 87120-3876

CITY OF ALBUQUERQUE
PO BOX 1293
ALBUQUERQUE NM 87103-2248

LUCERO RICK J & SPENSLEY KIM
7112 MOJAVE ST NW
ALBUQUERQUE NM 87120-2929

TRADER VALERIE K
9817 BASHA ST NW
ALBUQUERQUE NM 87114-1428

FULLER JOHN T & BARBARA L
7425 STAGHORN DR NW
ALBUQUERQUE NM 87120-3019

BLASING RONALD D & JANICE M &
SHIRLEY ANN THOMPSON & ETAL
6305 PONDEROSA AVE NE
ALBUQUERQUE NM 87110-1368

HARRIGAN JAMES & JENNIFER
8212 CEDAR CREEK DR NW
ALBUQUERQUE NM 87120-3845

ZESATI DEL VILLAR ESTEBAN & HERRERA
DE ZESATI BERTHA
9504 CACHE CREEK DR NW
ALBUQUERQUE NM 87114

GRIEGO THERESA A
6614 AZUELO AVE NW
ALBUQUERQUE NM 87120-2079

KING ROY A & JENNIFER
9804 SARAGOSSA ST NW
ALBUQUERQUE NM 87114-1414

BARRERA JORGE & HOLIDAY JUANITA
5640 BALD EAGLE RD NW
ALBUQUERQUE NM 87114-6099

GOMEZ LOUIE & FELICIA
4804 CUMBERLAND RD NW
ALBUQUERQUE NM 87120-3870

KW CANTATA TRAILS LLC ATTN: PHILLIP
WINTNER
151 S EL CAMINO DR
BEVERLY HILLS CA 90212-2704

MARTIN KEITH & M JOANNE
676 LISBON AVE SE
RIO RANCHO NM 87124

ALBERTS MICHAEL S & AMY UPPERMAN
5131 HATTIESBURG AVE NW
ALBUQUERQUE NM 87120

SANDERSON STEVEN
6605 PAPAGAYO RD NW
ALBUQUERQUE NM 87120-7018

HERNANDEZ ANTHONY ETAL
PO BOX 7579
ALBUQUERQUE NM 87194-7579

STRUM FRANZ FREDRECK & JOY BETH
6240 LA JOYA PL NW
ALBUQUERQUE NM 87120-2120

JONES JENNIFER L TRUSTEE JONES
TRUST
7312 STAGHORN DR NW
ALBUQUERQUE NM 87120-3078

VIGIL VICKIE A
6740 LAMAR AVE NW
ALBUQUERQUE NM 87120-4222

ROSENBAUM GLENN & AMY
7140 CUCHILLO RD NW
ALBUQUERQUE NM 87114

BUNZEL BRIAN & ELIZABETH
6916 TREE LINE AVE NW
ALBUQUERQUE NM 87114

TUCKER CHARLA
5916 MAFRAQ AVE NW
ALBUQUERQUE NM 87114

MILLER STEVEN B & TONOMI S
5813 PAINTED PONY CT NW
ALBUQUERQUE NM 87120-3053

JANSSEN LARRY D & CAROL D TRUSTEES
JANSSEN LIVING TRUST
9970 RADCLIFFE RD NW
ALBUQUERQUE NM 87114-4411

KENNEDY LESLIE D
9312 ALLEGIANCE ST NW
ALBUQUERQUE NM 87114-4588

SEDILLO MICHAEL A
7240 WILLIAMSBURG RD NW
ALBUQUERQUE NM 87114

CHIAPPETTA TERRY LYNN & ETAL
8619 SILK TASSEL RD NW
ALBUQUERQUE NM 87120-4322

BROSHIOUS VICKI LYNN
7124 CROSSWINDS TRL NW
ALBUQUERQUE NM 87114-4577

BACA CLARENCE J & FRANCES L
6329 FLOR DE MAYO PL NW
ALBUQUERQUE NM 87120-2113

MONTOYA TAMMY LYNN
4904 QUAIL RIDGE DR NW
ALBUQUERQUE NM 87114-4350

TRAILS LLC
2219 CHATSWORTH CT
LAS VEGAS NV 89074-5310

MOORE TED & COLLEEN
6300 ACACIA ST NW
ALBUQUERQUE NM 87120

HOVIS JOSHUA A
6528 CONRAD AVE NW
ALBUQUERQUE NM 87120

ESTES ROGER D & SHEILA TRUSTEES
ESTES RVT
PO BOX 66311
ALBUQUERQUE NM 87193-6311

OGALDEZ GABRIEL
6548 AZOR LN NW
ALBUQUERQUE NM 87120-7035

CHAVEZ DANIEL
7615 RICHMOND HILL RD NW
ALBUQUERQUE NM 87120-4555

BUSCEMA SCOTT A
9516 ADINA LN NW
ALBUQUERQUE NM 87114-5262

BOWERS DARRELL C & PETRA H
TRUSTEES BOWERS RVT
7236 HEARTHSTONE RD NW
ALBUQUERQUE NM 87114-4584

ARANDA ROSS & LORRAINE CALLES
6409 SANTO DOMINGO ST NW
ALBUQUERQUE NM 87120-2285

DUNLAP WAYNE & TONI
6916 NACELLE RD NE
RIO RANCHO NM 87144-3562

VOLYN DANE M
4916 BLACK DR NW
ALBUQUERQUE NM 87120-4425

COX GEORGE F & CONNIE C
4701 SHERRY ANN RD NW
ALBUQUERQUE NM 87114-5740

MARTINEZ ADRIAN M & STACY A
7008 VISTA DEL SOL DR NW
ALBUQUERQUE NM 87120

LARA ARMANDO JR & OLIVIERI ADAM J
9600 RED RIVER CT NW
ALBUQUERQUE NM 87114-6095

COUNTY OF BERNALILLO C/O COUNTY
MANAGER
1 CIVIC PLAZA NW
ALBUQUERQUE NM 87102-2109

APODACA WILLIAM & CARMEL
QUINTANA
724 59TH ST NW
ALBUQUERQUE NM 87105

NUCITO IRA LLC
3417 STARDUST CT NE
ALBUQUERQUE NM 87110-2241

BURROLA ROY A
7200 HEARTH DR NW
ALBUQUERQUE NM 87120-2922

NEIGHBORHOOD BUILDERS LLC
333 GENERAL PATCH ST NE
ALBUQUERQUE NM 87123-1143

BISIENIEKS JAMES & DANIELLE
7209 CARSON TRL NW
ALBUQUERQUE NM 87120-2904

ASHANIN LYDIA T & ROBERT J POWERS
8001 CLIFF RD NW
ALBUQUERQUE NM 87120-3890

LARA JESUS DELGADO
6400 KOCHIS RD NW
ALBUQUERQUE NM 87120

BURTON PAUL D
6804 AZUELO AVE NE
ALBUQUERQUE NM 87120-2059

SUNSHINE ABQ REAL ESTATE
INVESTMENT LLC
3228 ISLETA BLVD SW
ALBUQUERQUE NM 87105-5833

HELMICK MICHAEL G & GLORIA I
6023 ERMEMIN AVE NW
ALBUQUERQUE NM 87114-5998

FTF SALLS LLC
PO BOX 66239
ALBUQUERQUE NM 87193

KIA FARBOD & KIA GOLNAZ &
GHALAMBOR SADEGH & KIA MAHNAZ
5336 MORNING SAGE WAY
SAN DIEGO CA 92130-5049

CITY OF ALBUQUERQUE
PO BOX 1293
ALBUQUERQUE NM 87103

JIRON S ANTOINETTE
5508 RABADI CASTLE AVE NW
ALBUQUERQUE NM 87114

TRAVIS ZACHARY S & BATREZCHAVEZ
HAZEL
3231 RUNNING BIRD PL NW
ALBUQUERQUE NM 87120-3664

HEYMANN DAVID S
5940 MAFRAQ AVE NW
ALBUQUERQUE NM 87114-6068

DANNENBERG SCOTT J & KATHERINE D
6600 ASTAIR AVE NW
ALBUQUERQUE NM 87120-4403

SMITH RAYMOND R & IVIE J
9716 ARVILLA AVE NE
ALBUQUERQUE NM 87111-4741

SMITH JACOB
9744 CALLE CHAMISA NW
ALBUQUERQUE NM 87114-7201

LUCERO FRANK
12410 ANAHEIM AVE NE
ALBUQUERQUE NM 87122

APODACA VINCENT P & MARIA L
5567 RABADI CASTLE AVE NW
ALBUQUERQUE NM 87114

CITY OF ALBUQUERQUE
PO BOX 1293
ALBUQUERQUE NM 87103-2248

ROY CYNTHIA J
4961 BUTTE PL NE
ALBUQUERQUE NM 87120-4410

SHEAHAN TIM & CHERYL
8619 WOODCROFT DR NW
ALBUQUERQUE NM 87114-5773

DORMAN JAMES D & JUDY
7152 LABRADOR DR NE
RIO RANCHO NM 87144-7559

JARAMILLO EVA M CARTER & DION T
8400 CEDAR CREEK DR NW
ALBUQUERQUE NM 87120

CITY OF ALBUQUERQUE
PO BOX 1293
ALBUQUERQUE NM 87103-2248

MARTINEZ CHANTELL LARAE &
ALARCON PHILIP ANTHONY
8316 CEDAR CREEK DR NW
ALBUQUERQUE NM 87120-3846

TAPIA SOCORRO
6500 FLYNN AVE NW
ALBUQUERQUE NM 87120-2082

BACA RICHARD D & ANITA PURCELLA
5916 OPEN SKY DR NW
ALBUQUERQUE NM 87120-3004

VALENCIA LAURENCE C & MARIE Y
8121 LEWISBURG DR NW
ALBUQUERQUE NM 87120-3825

TRUJILLO CHARLES A TRUSTEE TRUJILLO
RVT
7117 SETTLEMENT WAY NW
ALBUQUERQUE NM 87120-2926

WANG YING FEI
4904 BOND CT NW
ALBUQUERQUE NM 87120-4417

LA CUENTISTA SUBDIVISION UNIT 1
HOMEOWNERS ASSOCIATION INC ATTN:
HOAMCO
PO BOX 67590
ALBUQUERQUE NM 87193-7590

GARRETT BRIAN C & GARRETT LORETTA
A
9110 WIMBLEDON DR NE
ALBUQUERQUE NM 87111-5884

CITY OF ALBUQUERQUE
PO BOX 1293
ALBUQUERQUE NM 87103-2248

NASH JOHN E & VIRGINIA A
5222 HATTIESBURG AVE NW
ALBUQUERQUE NM 87120

HARRIS ROBERT & GEORGINNE H
5906 PAINTED PONY DR NW
ALBUQUERQUE NM 87120-3099

CARBAJAL NATALIE I & MICHAEL A
8909 WINNCREST TRL NW
ALBUQUERQUE NM 87114-4580

SUCCI KENNETH & MARGARET M CO-TR
SUCCI RVT
8308 BOUVARDIA AVE NW
ALBUQUERQUE NM 87120-4264

ORNELAS JESUS & ROSA
9400 VENTOSE PL NW
ALBUQUERQUE NM 87114-3624

SMITH MATTHEW MERLE
7306 MONTANO RD NW
ALBUQUERQUE NM 87120-3539

ZAPLIN CAROLYN A
8412 WILD DUNES RD NW
ALBUQUERQUE NM 87120-3784

MOFFATT PATRICK F
5346 LA COLONIA DR NW
ALBUQUERQUE NM 87120-2488

RATION PRISCILLA & MITCHELL
6348 COMFREY RD NW
ALBUQUERQUE NM 87120-4292

FORDICE JAMES MICHAEL & SANCHEZ
ELAINE MARIE
2840 RIO GRANDE BLVD NW
ALBUQUERQUE NM 87107

NABOURS THOMAS WAYNE
7952 BRADY RD NW
ALBUQUERQUE NM 87120-1246

GOMEZ LARRY & SHARON GARNAND
6509 MAGMA PL NW
ALBUQUERQUE NM 87120

HUGHES JOHN E & JENNIFER A
6709 METE SOL DR NW
ALBUQUERQUE NM 87120

JOHNSON MONICA C
9415 JILL PATRICIA ST NW
ALBUQUERQUE NM 87114-5705

FNA INVESTMENTS LLC
6620 LAMY ST NW
ALBUQUERQUE NM 87120-4617

AL-SADI RANA
172 KRISTY LN
HARRISBURG PA 17111-5039

GUTIERREZ CARLOS & JEANETTE
6824 VISTA DEL SOL DR NW
ALBUQUERQUE NM 87120-3299

GARDNER PATRICK A & CORA Y
7705 SUNROSE DR NW
ALBUQUERQUE NM 87120

UNITED STATES OF AMERICA C/O
PETROGLYPH NATL MONUMENT
PO BOX 728
SANTA FE NM 87504-0728

DOYLE HUGH & ANN M
4704 BASIN CREEK TRL NW
ALBUQUERQUE NM 87120-2867

SILVA ANDREW M & KAREN
8700 MESA RAIN RD NW
ALBUQUERQUE NM 87120

JOHNSON MARK W & SHERRY L
7541 RICHMOND HILL RD NW
ALBUQUERQUE NM 87120-4557

KING RENNIE J & SOFIA M
8220 CHILTE PINE RD NW
ALBUQUERQUE NM 87120

RADOVANOVIC IVANA
3 CAMINO LAS CUATAS
SANTA FE NM 87506-0164

ROMERO PAUL W
5049 E DUANE LN
CAVE CREEK AZ 85331-2312

TRUJILLO MICHAEL A
5912 PRAIRIE NIGHT LN NW
ALBUQUERQUE NM 87120-3094

CITY OF ALBUQUERQUE
PO BOX 2248
ALBUQUERQUE NM 87103-2248

CITY OF ALBUQUERQUE
PO BOX 1293
ALBUQUERQUE NM 87103

KUBIAK PETER J
8327 BOUVARDIA AVE NW
ALBUQUERQUE NM 87120

STOUDENMIRE PATRICIA A & PAUL
4908 WAGON MOUND TRL NW
ALBUQUERQUE NM 87120-2869

CITY OF ALBUQUERQUE
PO BOX 1293
ALBUQUERQUE NM 87103-2248

CHACON GENOBEBO & CLARA
1037 LOS GOLONDRINAS CT NW
ALBUQUERQUE NM 87107-5280

SACHS TARA
5624 RED RIVER RD NW
ALBUQUERQUE NM 87114

LARRANAGA CHRISTOPHER & KIM M
7006 CLEGHORN RD NW
ALBUQUERQUE NM 87120-4916

FERREIRA DENNIS A & BARBARA A
4709 LEWISBURG CT NW
ALBUQUERQUE NM 87120-3809

CITY OF ALBUQUERQUE
PO BOX 1293
ALBUQUERQUE NM 87103-2248

WEBB MARLYN A
8200 CEDAR CREEK DR NW
ALBUQUERQUE NM 87120-3845

ANAYA ATANACIO JR & SUSAN M
5005 GINGER CT NW
ALBUQUERQUE NM 87120-4424

ROOT CHRISTOPHER & KATHARINA M
5017 SUMMERSVILLE DR NW
ALBUQUERQUE NM 87120-3818

ANDERSEN ERIK F & TERESA
6109 BLACK RIDGE DR NW
ALBUQUERQUE NM 87120

ALEXANDER ALETA A MYER
7405 CARSON TRL NW
ALBUQUERQUE NM 87120-4513

PAYNE JEFFREY L & JENNIFER L
7220 CARSON TRL NW
ALBUQUERQUE NM 87120

WHISTLE LEE A & HELEN R
6015 CREGGS ST NW
ALBUQUERQUE NM 87120

TORRES KENNETH JAMES & JANET
DIANE
1404 DUCALE DR SE
RIO RANCHO NM 87124-8771

OTERO DOLORES
8016 ESCARPMENT AVE NW
ALBUQUERQUE NM 87120

TANAKA MICHAEL & GAIL
4424 RIVERHILL DR NW
ALBUQUERQUE NM 87120

VIGIL SHELBY L
6615 ASTAIR AVE NW
ALBUQUERQUE NM 87120-4406

CITY OF ALBUQUERQUE
PO BOX 1293
ALBUQUERQUE NM 87103-2248

VICENTI SR & NAOMI & VICENTI TIFFANY
5522 EDIE PL NW
ALBUQUERQUE NM 87114-4613

RABADI SHARIF A & SAMIA S TRUSTEES
STAR TRUST
11031 SAN ANTONIO DR NE
ALBUQUERQUE NM 87122-0000

BULTHUIS HELEN C TRUSTEE BULTHUIS
FAMILY TRUST
5624 COLD CREEK AVE NW
ALBUQUERQUE NM 87114-6105

DANIELS JOHN G & BERNICE B
5400 ROANOKE AVE NW
ALBUQUERQUE NM 87120-4560

RUIZ DEVELOPMENT LC
PO BOX 66960
ALBUQUERQUE NM 87193-6960

MCCASH JENNIFER
7501 EDITH BLVD NE
ALBUQUERQUE NM 87113-1203

KAPLAN JAMES D & REBECCA K
8423 MOCK HEATHER RD NW
ALBUQUERQUE NM 87120-4247

MARTIN TIM A & SYLVIA F & VANWEART
JENNIE ANN
7016 KAYSER MILL RD NW
ALBUQUERQUE NM 87114-5977

TRUJILLO ESTEVAN & MONICA
7001 KAYSER MILL RD NW
ALBUQUERQUE NM 87114-5978

M & F ABQ REAL ESTATE INVESTMENT
INC
3228 ISLETA BLVD SW
ALBUQUERQUE NM 87105-5833

RAFFERTY JAMES M & SANDRA K
1708 CAMINO DE LA SIERRA NE
ALBUQUERQUE NM 87112-4939

CITY OF ALBUQUERQUE REAL ESTATE
OFFICE
PO BOX 1293
ALBUQUERQUE NM 87103

CONWELL THOMAS
5525 BAER PL NW
ALBUQUERQUE NM 87120-4600

TRACI A WILSON
8119 SMOKERISE AVE NW
ALBUQUERQUE NM 87120

VENTANA RANCH COMMUNITY ASSOC
C/O HOAMCO
PO BOX 67590
ALBUQUERQUE NM 87193

TRUJILLO JAMES P JR & CRISTINA I
7152 TREE LINE AVE NW
ALBUQUERQUE NM 87114

GRAJEDA CARLOS & VIVIAN L TRUSTEES
GRAJEDA TRUST
8335 HAWK EYE RD NW
ALBUQUERQUE NM 87120-3788

ESPINOZA MICHELLE C
6615 AZUELO AVE NW
ALBUQUERQUE NM 87120

GREEN KELLY S & STEVEN C
8509 WILD DUNES RD NW
ALBUQUERQUE NM 87120

GESSLER GREER & AMANDA
5412 KOKOPELLI CT NW
ALBUQUERQUE NM 87114-4300

RAMIREZ JULIO JR & TERESA R
6113 ACACIA ST NW
ALBUQUERQUE NM 87120-3058

MAYES LORRAINE
PO BOX 15142
RIO RANCHO NM 87174-0142

GOLDSTEIN LYNN R
9605 IGNACIO CT NW
ALBUQUERQUE NM 87114-4377

SANCHEZ HENRY W & PAULINE
6829 TESUQUE DR NW
ALBUQUERQUE NM 87120

CORDOVA LYDIA E
9509 KANDACE DR NW
ALBUQUERQUE NM 87114

ROYBAL JENNIE
4319 CLIFF BASE DR NW
ALBUQUERQUE NM 87120-1318

HOLT DAVID F & LAURA
9604 NOCHE VISTA DR NW
ALBUQUERQUE NM 87114-4371

GARCIA JERRY L & JEANNETTE
27102 PASEO ACTIVO
SAN JUAN CAPISTRANO CA 92675-5051

THOMPSON DAVID B & STEPHAINIE F
5120 ROANOKE AVE NW
ALBUQUERQUE NM 87120-4541

MERHEGE EDWARD F
4901 DOVER PL NW
ALBUQUERQUE NM 87114

SCHRECK KATHERINE M & ZIMMERMAN
FRANCES F
1403 AVENIDA CRISTO REY NW
ALBUQUERQUE NM 87107-3450

CASEY PAULA DENISE TRUSTEE CASEY
TRUST
4324 ROSECLIFF AVE NW
ALBUQUERQUE NM 87114

RADZIBABA VICTOR
PO BOX 9592
ALBUQUERQUE NM 87119-9592

UNITED STATES OF AMERICA C/O
PETROGLYPH NATIONAL MONUMENT
PO BOX 728
SANTA FE NM 87504-0728

HILLS ANTHONY
7105 KEEL AVE NW
ALBUQUERQUE NM 87120-3512

FRANCO JONATHAN
5636 BLUE FEATHER AVE NW
ALBUQUERQUE NM 87114

SCOTT PHILLIP R & CARRIE L TRUSTEES
SCOTT TRUST
7422 CARSON TRL NW
ALBUQUERQUE NM 87120-4512

SALAZAR NG & CIPRIANO
6128 ROSE PARK AVE NW
ALBUQUERQUE NM 87114-5276

BLEIL CAROLINE E
4958 QUAIL RIDGE DR NW
ALBUQUERQUE NM 87114-4350

FRANKS ROBERT A JR & THERESA L
2323 BATES WELL LN NW
ALBUQUERQUE NM 87120-7101

SHARIF MOHAMMAD
8020 CREEKWOOD AVE NW
ALBUQUERQUE NM 87120-6514

HARVEY ANDREW W & HEIDI A
7140 TREE LINE AVE NW
ALBUQUERQUE NM 87114-5920

SANDOVAL LUCIANO
6228 CALLE ARBOL NW
ALBUQUERQUE NM 87114-2443

SANCHEZ MARCUS JOHN & NANCY ANN
7459 SWAN LAKE DR
NEW PORT RICHEY FL 34655

HARRISON BRADLEY L
9612 SUN DANCER DR NW
ALBUQUERQUE NM 87114-6089

LUCERO PAMELA J
1608 QUAILWOOD DR NE
ALBUQUERQUE NM 87122-1161

KUEHN KEVIN LEE & JANE MARIE
9801 SIERRA MORENA ST NW
ALBUQUERQUE NM 87114-1421

GREEN BEACH LLC
PO BOX 27206
ALBUQUERQUE NM 87125-7206

CLARK EDWARD ALLEN & PAMELA
DENISE
7831 WAGON MOUND CT NW
ALBUQUERQUE NM 87120-2870

MCLAUGHLIN MOLLY
7401 CARSON TRL NW
ALBUQUERQUE NM 87120-4513

GONZALES DENNIS E
6616 KIMMICK DR NW
ALBUQUERQUE NM 87121-6603

BAKER BILL C
6805 KEELING ST NW
ALBUQUERQUE NM 87120-3319

SANCHEZ EDWARD P TRUSTEE SANCHEZ
FAMILY TRUST
5804 BRAHMA DR NW
ALBUQUERQUE NM 87120-3027

HANSEN STEVEN B & SHEILA M &
MARTINEZ JAMIELYNN MARIE
6605 SUJETO RD NW
ALBUQUERQUE NM 87120-7004

SANCHEZ FEDERICK ALEC & VALDEZ
SHAYLEEN MICHELLE
6327 CAMINO DE PAZ RD NW
ALBUQUERQUE NM 87120-4283

JOFFE GARY M & APODACA CLAUDIA L
5327 HATTIESBURG AVE NW
ALBUQUERQUE NM 87120-4529

SANKAY LLC
525 WINTERY CIR SO
COLORADO SPRINGS CO 80919-1107

FEIT CORALEE M
9987 RADCLIFFE RD NW
ALBUQUERQUE NM 87114-4410

GONZALES RICHARD J
5516 KETTLE RD NW
ALBUQUERQUE NM 87120-2955

JACKSON ERIC M & KATHRYN M
5612 CINDER CONE DR NW
ALBUQUERQUE NM 87120-4571

STOEHR RICHARD
4520 67TH ST NW
ALBUQUERQUE NM 87120

FRENCH MICHAEL S
67 TANGLEWOOD DR
DURANGO CO 81301

ROSA VINCENT A & JULIA A
6832 TIERRA VIEJA ST NW
ALBUQUERQUE NM 87120-3786

MAGOCH MARK A
5815 ERMEMIN AVE NW
ALBUQUERQUE NM 87114

CASTLE FINDERS REALTY LLC
PO BOX 67077
ALBUQUERQUE NM 87193-7077

MONTECITO ESTATES COMMUNITY
ASSOCIATION ATTN: ASSOCIA CANYON
GATE
PO BOX 93488
ALBUQUERQUE NM 87199-3488

MARTINEZ JOVANNA R & SISNEROS
WILLIAM R
6443 KOLA CT NW
ALBUQUERQUE NM 87120-4285

TROWBRIDGE FAMILY TRUST
5648 BLUE FEATHER AVE NW
ALBUQUERQUE NM 87114-6101

POUND LINDA
5901 RIO LAMA NE
RIO RANCHO NM 87144

NELSON DAVID W & SANCHEZ SANDRA L
2518 PARKWEST DR NW
ALBUQUERQUE NM 87120-6505

DAILEY JOHN E
6835 VISTA DEL SOL DR NW
ALBUQUERQUE NM 87120-3702

PIERMAN NANCY DARLENE
6351 CAMINO DE PAZ NW
ALBUQUERQUE NM 87114-4283

VALENTA SHYRL
1929 CHANDELLE LP NE
ALBUQUERQUE NM 87112-4706

SANCHEZ JAMES W
7019 TIJERAS CREEK RD NW
ALBUQUERQUE NM 87114

JAMISON GREGORY M & DEBBIE L
9315 JILL PATRICIA ST NW
ALBUQUERQUE NM 87114-5706

CORNAY MATT & JENNIFER
PO BOX 67937
ALBUQUERQUE NM 87193-7937

MONTES JONATHAN A & TAMMY D
4609 CATTLEA RD NW
ALBUQUERQUE NM 87120

TULL BRITTNEY A
7105 TREE LINE AVE NW
ALBUQUERQUE NM 87114-5921

ATCITY STANLEY & LISA L
9404 TRAVILLA DR NW
ALBUQUERQUE NM 87114

VALERIO RICHARD A & JESSICA
MONTROYA-VALERIO
116 CAMINO DE LA SIERRA NE
ALBUQUERQUE NM 87123-2452

CITY OF ALBUQUERQUE
PO BOX 1293
ALBUQUERQUE NM 87103-2248

OCONNOR TY & TREELA S
6108 BRAHMA DR NW
ALBUQUERQUE NM 87120

FRENCH MICHAEL S
67 TANGLEWOOD DR
DURANGO CO 81301

MAY JESSE & PATRICE
9812 BAJADA DR NW
ALBUQUERQUE NM 87114-4365

BERNICKE KARYN
2405 ANGEL DR NW
ALBUQUERQUE NM 87120

1ST AMERICAN TITLE INS CO TR C/O
LILLIAN MULLINS
GENERAL DELIVERY
GLENVIEW KY 40025

SUTHERLAND TRAVIS & CAROL
2804 MONUMENT DR NW
ALBUQUERQUE NM 87120

CITY OF ALBUQUERQUE
PO BOX 1293
ALBUQUERQUE NM 87103-2248

SHAW CASSANDRA H
5016 MIDNIGHT VISTA AVE NW
ALBUQUERQUE NM 87114

LUCERO GABRIELLE
6604 RIM ROCK CIR NW
ALBUQUERQUE NM 87120-3193

CUMMINGS LEONARD & EDITH
7108 ALAMILLO RD NW
ALBUQUERQUE NM 87114-5929

STRANGE LARRY D & DOLORES R
7402 PECOS TRL NW
ALBUQUERQUE NM 87120-2828

JONES KEITH & VALVERDE DIANA
TORRES
6201 ZALTANA RD NW
ALBUQUERQUE NM 87120-2437

HERRERA GABRIEL J & NOVELLA S
7812 LATIR MESA RD NW
ALBUQUERQUE NM 87114-1689

RUIZ ZACHARY L & CARLA L
6405 ALOE RD NW
ALBUQUERQUE NM 87120-4280

BACA ROBERT P JR
5604 BALD EAGLE RD NW
ALBUQUERQUE NM 87114

MILLER TONY H & DANI J
8842 GUADALUPE TRL NW
ALBUQUERQUE NM 87114

WYLIE KENNETH W & BARBARA S CO-
TRUSTEES WYLIE RVT
4309 HERITAGE PL NE
ALBUQUERQUE NM 87109-2911

BLEA AMANDA J
9400 TALARA PL NW
ALBUQUERQUE NM 87114-3606

CORCHADO ARMANDO & MYRNA M
2885 OAK HILLS DR SE
RIO RANCHO NM 87124-7213

PARRA JAMES & DENITA R
6717 MARIPOSA PL NW
ALBUQUERQUE NM 87120-3069

OCHOA ROSEMARIE A
PO BOX 681
HARBOR CITY CA 90710-0681

CITY OF ALBUQUERQUE
PO BOX 1293
ALBUQUERQUE NM 87103

HANNEMAN PAUL A & EVELYN U
6420 PIMA PL NW
ALBUQUERQUE NM 87120-2594

TORRES JESUS & LARENA
PO BOX 67022
ALBUQUERQUE NM 87193-7022

GOMEZ LARRY & GARNAND SHARON &
MARTINEZ JOSEPH & CINDY
6509 MAGMA PL NW
ALBUQUERQUE NM 87120

COREAS ROBERT TRUSTEE SURVIVORS
TRUST COREAS 2001 LVT
132 ROCKWAY DR
SAN JOSE CA 95127

MATTA JOSHUA & APODACA ARIN
6400 PIMA PL NW
ALBUQUERQUE NM 87120-2594

BRITO DIANA JEAN
6423 CALEY AVE NW
ALBUQUERQUE NM 87120-3202

HPA III ACQUISITIONS 1 LLC
120 S RIVERSIDE PLAZA SUITE 2000
CHICAGO IL 60606-6995

LIMON CHRISTINE S
6016 SIPAPU AVE NW
ALBUQUERQUE NM 87120

SCHMIDT MAY M
6804 ASTAIR AVE NW
ALBUQUERQUE NM 87120

WEINBERGER JODI S
6804 LAMAR AVE NW
ALBUQUERQUE NM 87120-3500

BRUNGARDT LLC
2204 SEDONA HILLS PKWY
LAS CRUCES NM 88011-4137

WHORTON TIMOTHY W
6545 KEELING ST NW
ALBUQUERQUE NM 87120-3304

CORDOVA ISMAEL & KANDY
613 FREDERICO BLVD
BELEN NM 87002

PLETCH KATHRYN E
7020 PAINTED PONY TRL NW
ALBUQUERQUE NM 87120-3040

COREY CHRIS
4616 MAHONIA RD NW
ALBUQUERQUE NM 87120-5258

MARTINEZ EDWARD MICHAEL
6512 ONYX CT NW
ALBUQUERQUE NM 87120-3286

WRIGHT THOM & LOIDA
7619 WINDOW ROCK CT NW
ALBUQUERQUE NM 87120-3056

COULTER EDMOND K & GINNY LEE
TRUSTEES COULTER RVT
8500 VINA DEL SOL DR NE
ALBUQUERQUE NM 87122-4218

CHAVEZ LAWRENCE & MARY C
4921 WELLSBURG AVE NW
ALBUQUERQUE NM 87120-3802

KODIS MARY F
5521 CARRICK ST NW
ALBUQUERQUE NM 87120-3580

TORREZ BENEDICT & TRUJILLO-TORREZ
MARIA
5576 TIMBERFALLS RD NW
ALBUQUERQUE NM 87114-1540

MIGNARDOT KARL & GRIEGO AMANDA
8102 CAMINO PAISANO NW
ALBUQUERQUE NM 87120-5914

SANCHEZ RICK M
6009 JAMERS DR NW
ALBUQUERQUE NM 87120

CHAMBERLAIN STEVEN ANTHONY &
CAITLIN LOUISE-JUDITH
5900 ERMEMIN AVE NW
ALBUQUERQUE NM 87114-5993

MCKENZIE JONITHAN DAVID & WALLY
REGINA
6435 CAMINO DE PAZ RD NW
ALBUQUERQUE NM 87120

GILLESPIE SCOTT J & CYNTHIA C
6401 CAMINO DE PAZ NW
ALBUQUERQUE NM 87120-4282

LUJAN JOSE F & MARIE L
5819 ERMEMIN AVE NW
ALBUQUERQUE NM 87114-5995

QUINONES LUIS C & CASSANDRA M
7001 METE SOL DR NW
ALBUQUERQUE NM 87120-4277

VEENSTRA ANNABELLA ROSE & GRAVES
ROBERT DENNIS
5605 BLUE FEATHER AVE NW
ALBUQUERQUE NM 87114-6102

NORRIS PHILEMON L & SHERIF KIAH
PO BOX 93763
ALBUQUERQUE NM 87199-3763

NECONIE BRIDGET A & EARL
6917 LAMAR AVE NW
ALBUQUERQUE NM 87120-3566

VALDEZ LUCIANO L & ANGELA M
7131 TREE LINE AVE SW
ALBUQUERQUE NM 87114-5921

ECHAVARRIA SAUL
9015 OLD MILL ST NW
ALBUQUERQUE NM 87114

SULLIVAN ROLAND D & JAMES
ROSEANNA
5411 KETTLE RD NW
ALBUQUERQUE NM 87120-2958

1ST AMER TITLE INS CO TRUSTEE C/O
CHARLES SURRATT
48 BERNERI DR
LAS VEGAS NV 89138-4643

GONZALES BRENDA L
9619 CALLE CHAMISA NW
ALBUQUERQUE NM 87114-2444

RIVERA JOAQUIN J & COHEN JOEL
2300 WILDSTREAM ST NW
ALBUQUERQUE NM 87120-3265

PRICE REYNOLD A & LUISITA SCOTT
4909 ROCKCRESS DR NW
ALBUQUERQUE NM 87120-4107

TRUJILLO TOMAS E III & MONICA E
9324 ALLEGIANCE ST NW
ALBUQUERQUE NM 87114-4588

HAM-ADAMS PAMELA
7200 TEYPANA RD NW
ALBUQUERQUE NM 87114-4559

HOOD JOHN R & KELLIE M
8616 MESA TOP RD NW
ALBUQUERQUE NM 87120

RODRIGUEZ PHILLIPE V & SERENA L
9020 RIO GALISTEO PL NW
ALBUQUERQUE NM 87114-6146

CITY OF ALBUQUERQUE
PO BOX 2248
ALBUQUERQUE NM 87103-2248

RADKE BRIAN SCOTT & SARA JANE
9123 RIO GALISTEO PL NW
ALBUQUERQUE NM 87114-6135

LIPPINCOTT ONESIMA & ROBERT
8612 CHILTE PINE RD NW
ALBUQUERQUE NM 87120-4260

ACOYA GARRETT G & AMY E
9808 SARAGOSA ST NW
ALBUQUERQUE NM 87114

MACARENAS ALAN ELOY & DARCY ANN
5533 EDIE PL NW
ALBUQUERQUE NM 87114-4613

WHARTON JOHN D & SHERI
7328 CARSON TRL NW
ALBUQUERQUE NM 87120-2907

JONES MARK A & TAUNI D
4816 WELLSBURG NW
ALBUQUERQUE NM 87120

TATARI ATIG A & MARGARET
3508 VISTA DEL SUR NW
ALBUQUERQUE NM 87120

PORTILLO HEATHER
4540 67TH ST NW
ALBUQUERQUE NM 87120-6260

SOULE PAT L & MARGARET L TRUSTEES
DECLARATION OF TRUST
PO BOX 68036
ALBUQUERQUE NM 87193

STATE OF NEW MEXICO STATE LAND
OFFICE C/O FACILITY MANAGEMENT
DIVISION
PO BOX 6850
SANTA FE NM 87502-6850

SEDILLO LUCENDA
5204 BOGART ST NW
ALBUQUERQUE NM 87120-4431

MCCONNELL-HAND LANE M & MELISSA
4912 ROSEMARY DR NW
ALBUQUERQUE NM 87120-4171

KASSAM LAND ACQUISITIONS 5 LLC C/O
LEGACY HOSPITALITY LLC
5051 JOURNAL CENTER BLVD NE SUITE
500
ALBUQUERQUE NM 87109-5915

TOLEDO ERIC A & B J
1380 RIO RANCHO DR SE NO. 205
RIO RANCHO NM 87124-1006

LOVATO GABRIEL P
3120 GILLINGHAM DR NW
ALBUQUERQUE NM 87120-5631

FALLS PROPERTY TRUST & APODACA
PATRIC V & APODACA DICK F & ISABELLE
PO BOX 14777
ALBUQUERQUE NM 87191-4777

WRIGHT BRENNAN & MARIE L
6721 ASTAIR AVE NW
ALBUQUERQUE NM 87120-4428

SANCHEZ ESTELLA L
8306 CAMINO PAISANO NW
ALBUQUERQUE NM 87120-5915

MONTOYA STACY R & RAMIREZ DENISE
6632 CONRAD AVE NW
ALBUQUERQUE NM 87120-4470

UNITED STATES OF AMERICA C/O
PETROGLYPH NATL MONUMENT
6001 UNSER BLVD NW
ALBUQUERQUE NM 87120-2069

WHEELER GREGORY S
8124 CAMINO PAISANO NW
ALBUQUERQUE NM 87120-5914

HARRIS WARREN
6520 CAMINO DEL OESTE NW
ALBUQUERQUE NM 87120-7031

GONZALES RAYMOND & ELOISA A
7561 RICHMOND HILL RD NW
ALBUQUERQUE NM 87120

MONTEZ OSCAR R & LUPE
2228 WINDWARD DR NW
ALBUQUERQUE NM 87120-3696

RABADI AMER
11201 SAN ANTONIO DR NE
ALBUQUERQUE NM 87122-1049

CITY OF ALBUQUERQUE
PO BOX 2248
ALBUQUERQUE NM 87103-2248

ACEVEDO PIA MARITA DELGADO
6832 LAVA ROCK DR NW
ALBUQUERQUE NM 87120-3789

THOMAS CLEVON W
7240 TEYPANA RD NW
ALBUQUERQUE NM 87114-4559

RALPH DALE L & TAZMIN
9805 IRBID RD NE
ALBUQUERQUE NM 87122-3332

BARRETT MICHAEL & KLF FINDELL
8604 SILK TASSEL RD NW
ALBUQUERQUE NM 87120-4321

OVERHOLT JOEY
5615 BALD EAGLE RD NW
ALBUQUERQUE NM 87114-6100

STAR TRUST OF NEW MEXICO
12001 SAN ANTONIO DR NE
ALBUQUERQUE NM 87122-1096

GARCIA PAULINA A & GARCIA PATRICK L
4914 QUAIL RIDGE DR NW
ALBUQUERQUE NM 87114

SERNA RON MATTHEW
6800 VISTA DEL NORTE NE APT 1623
ALBUQUERQUE NM 87113

AVNER ROSS Z
5225 QUAKERTOWN AVE
WOODLAND HILLS CA 91364

FOLTZ DENNIS R & CREE DEANNA M
5616 COLD CREEK AVE NW
ALBUQUERQUE NM 87114-6105

MACH NG & SALAZAR CIPRIANO J
1846 TOVAR PL SW
ALBUQUERQUE NM 87121-8265

VALENZUELA RAYMOND G & BARBARA
ANN
9804 BAJADA DR NW
ALBUQUERQUE NM 87114

MARCHIANDO JENNIFER BRYNN & JOHN
RICHARD
6112 WHISPER RIDGE DR NW
ALBUQUERQUE NM 87120-3209

SLAVIK MICHAEL & MARTINEZ-SLAVIK
MARCELLA J
9101 LAURA LEE PL NW
ALBUQUERQUE NM 87114

HERRERA ANNIE
6313 FLOR DEL SOL PL NW
ALBUQUERQUE NM 87120-2117

MEDINA MICHAEL E & LORRAINE Z
5704 CREGGS ST NW
ALBUQUERQUE NM 87120-3527

NELSON JON R & LUCERO MICHELLE R
6021 KIVA ST NW
ALBUQUERQUE NM 87120

CHAVES GIAN A & DIANA B
6620 PAPAGAYO DR NW
ALBUQUERQUE NM 87120-7017

TATE LEVANDA & HARRELLETTE
6900 STAGHORN DR NW
ALBUQUERQUE NM 87120

WALKER TIMOTHY J JR & JUDITH
6732 MARIPOSA PL NE
ALBUQUERQUE NM 87120-3080

CHAVEZ FRANK M & CRISTELLA M
6123 LITTLE JOE CT NW
ALBUQUERQUE NM 87120

RISH DANIEL A & KAREN J TRUSTEES
FAMILY RISH TRUST
8608 WARM SPRINGS RD NW
ALBUQUERQUE NM 87120-3237

BURRELL DONALD E & CELESTE L
PO BOX 1122
MOUNT JULIET TN 37122-1122

BACA CAMILLE R
9704 BABY DEENA ST NW
ALBUQUERQUE NM 87114-6065

WAGGONER DAVID P
PO BOX 51074
ALBUQUERQUE NM 87181

WILDS HARVEY W & MARGUERITE B
6716 AZUELO AVE NW
ALBUQUERQUE NM 87120-2096

ORTIZ MELVIN TRUSTEE ORTIZ FAMILY
TRUST
518 ELDORADO DR NW
ALBUQUERQUE NM 87114-1742

NIETO DANIEL J
4809 HOMESTEAD TRL NW
ALBUQUERQUE NM 87120

WESENER JUDY I & TRUJILLO THEODORE
V TRUSTEES WESENER TRUJILLO TRUST
9704 BAJADA DR NW
ALBUQUERQUE NM 87114-4364

LANGHAM DAVID K
6219 WHITEMAN DR NW
ALBUQUERQUE NM 87120-2192

TAPIA ARLENE & ROGER
3301 RUNNING BIRD PL NW
ALBUQUERQUE NM 87120-3690

MONTOYA VERONICA Q TRUSTEE
MONTOYA FAMIY TRUST
6808 OLD MESA DR NW
ALBUQUERQUE NM 87120

MALLARD WILLIAM R
2200 WEDGEWOOD CT NW
ALBUQUERQUE NM 87120-5615

DENNISON HAROLD S & SABIO
JOSEPHINE AMANCIO
6736 TREELINE AVE NW
ALBUQUERQUE NM 87114-6194

TEUPELL LORENZO
9027 RIO GALISTEO PL NW
ALBUQUERQUE NM 87114

SUTHERLAND SHARON LEE & MOEDE
DWAYNE
5400 YUMA CT NW
ALBUQUERQUE NM 87120-2967

MALEY LOUISE GENTRY
PO BOX 1135
OKMULGEE OK 74447-1135

TRUJILLO KANDACE KATHLEEN
7017 PIONEER PL NW
ALBUQUERQUE NM 87120-2947

DENOYER DAVID B & JOYCE M
4716 CUMBERLAND RD NW
ALBUQUERQUE NM 87120-3869

GRIEGO JOHN B
7300 KEEL AVE NW
ALBUQUERQUE NM 87120

PLUMMER RICHARD LAMAR
5583 MANSFIELD PL NW
ALBUQUERQUE NM 87114-1539

DOMINGUEZ HANK L
9905 BRADFORD PL NW
ALBUQUERQUE NM 87114

MANNION WAYNE J
8236 MEADOWBROOK AVE NW
ALBUQUERQUE NM 87120

ANDAZOLA ERICK
9301 SENECA DR NW
ALBUQUERQUE NM 87114-5298

ORTEGA STEVEN
4805 SUNDANCE TRL NW
ALBUQUERQUE NM 87120-2874

JARAMILLO LAWRENCE FREDERICO &
FLORA MAY
6700 MARIPOSA PL NW
ALBUQUERQUE NM 87120-3080

SUNSHINE ABQ REAL ESTATE
INVESTMENT LLC
3228 ISLETA BLVD SW
ALBUQUERQUE NM 87105-5833

HARRIS ROBERT B & LAVONNE N
7300 HEARTHSTONE RD NW
ALBUQUERQUE NM 87114

BURKHALTER AARON B & REBECCA A
7027 TREE LINE AVE NW
ALBUQUERQUE NM 87114-5971

BROWN DAVID L & LOUANNE M
8417 FAIRMONT DR NW
ALBUQUERQUE NM 87120-3834

WHITING MARGARET Y VALENCIA
PO BOX 1223
ESPANOLA NM 87532-1223

BLACKWOOD ROBERT J & B DIANE
TRUSTEES BLACKWOOD LVT
8005 BASALT AVE NW
ALBUQUERQUE NM 87120-6527

ZAMORA TONI C & ZAMORA DONNA
7116 CLEGHORN RD NW
ALBUQUERQUE NM 87120-4919

FRENCH MICHAEL S
67 TANGLEWOOD DR
DURANGO CO 81301

RAINES STEPHANIE A
7016 TREE LINE AVE NW
ALBUQUERQUE NM 87114

HILL ETHAN C & HAYHURST WESLYN C
8412 HAWK EYE RD NW
ALBUQUERQUE NM 87120-3792

GIBSON JOSHUA S & BROOKLYNN N
7204 GRANGE AVE NW
ALBUQUERQUE NM 87120-3521

CITY OF ALBUQUERQUE
PO BOX 1293
ALBUQUERQUE NM 87103

LA CUENTISTA SUBDIVISION UNIT 1
HOMEOWNERS ASSOCIATION INC ATTN:
HOAMCO
PO BOX 67590
ALBUQUERQUE NM 87193-7590

ALDERETE RAY & NANCY
6631 CONRAD AVE NW
ALBUQUERQUE NM 87120-4471

ZOLLER MARY H
8200 MEADOWBROOK AVE NW
ALBUQUERQUE NM 87120-5604

YOUNG ANNE
2304 WESTCREEK PL NW
ALBUQUERQUE NM 87120

CITY OF ALBUQUERQUE
PO BOX 1293
ALBUQUERQUE NM 87103-2248

SANCHEZ LEVI J SR & CATHERINE A
7549 RICHMOND HILL RD NW
ALBUQUERQUE NM 87114

SERRANO JUSTIN R & MONET
NANNETTE F
8628 SILK TASSEL RD NW
ALBUQUERQUE NM 87120-4321

STOCKTON REBECCA E
8208 GO WEST RD NW
ALBUQUERQUE NM 87120-3298

GONZALES EMILIO F & CLEO J TRUSTEES
GONZALES LVT
8019 MARIGOLD DR NW
ALBUQUERQUE NM 87120-2125

HELLWIG VERONICA C
5812 BRAHMA DR NW
ALBUQUERQUE NM 87120-3027

MEDINA ASHLEYRAE M & DUNAWAY
JOSEPH
8320 BOUVARDIA AVE NW
ALBUQUERQUE NM 87120-4264

PAEZ JESUS ARTURO LOPEZ & LOPEZ
RAQUEL
1717 TATUM HWY
LOVINGTON NM 88260-2463

NGUYEN THUY T & QUACH DUONG T
8204 CREEKWOOD AVE NW
ALBUQUERQUE NM 87120-6518

KRESS ROBERT
8220 PETROS AVE NW
ALBUQUERQUE NM 87120-3796

DALTON MARTIN E II
2208 SKYBROOK AVE NW
ALBUQUERQUE NM 87120-3692

MONTOYA KRISTEN
7309 TARGET LN NW
ALBUQUERQUE NM 87120-3062

CORDOVA RICARDO & JOYCE
9669 ASBURY LN NW
ALBUQUERQUE NM 87114-4344

ATENCIO LAURA & MONTOYA MARK
7101 BANGOR AVE NW
ALBUQUERQUE NM 87120-3506

JOHNS PATRICK E & PAMELA A
8908 TIA CHRISTINA DR NW
ALBUQUERQUE NM 87114

HACKER MICHAEL FRANK
2125 CORTE DE CHAMISA NW SUITE D
ALBUQUERQUE NM 87120-5901

MORRISON AARON P & JESSICA L
8748 SPRINGHILL DR NW
ALBUQUERQUE NM 87114-6221

KING LINDSEY L
5679 COLD CREEK RD NW
ALBUQUERQUE NM 87114-6106

CITY OF ALBUQUERQUE
PO BOX 1293
ALBUQUERQUE NM 87103-2248

BUEHLER JOSEPH & KERRY
9994 RADCLIFFE RD NW
ALBUQUERQUE NM 87114-4411

COPACABANA LLC
9501 RIVERDALE LN NW
ALBUQUERQUE NM 87114-5966

FERNANDEZ LISA
7800 PRIMROSE DR NW
ALBUQUERQUE NM 87120-5236

SANCHEZ LOUIE E J
7905 MARIGOLD DR NW
ALBUQUERQUE NM 87120-3279

MAESTAS BRYANNA
212 NICO TRL NW
ALBUQUERQUE NM 87114-1570

SCHUELKE JOHN H & MATHILDE
5100 ROANOKE AVE NW
ALBUQUERQUE NM 87120

NGUYEN THU RVT
5701 ZUNI RD SE
ALBUQUERQUE NM 87108-3151

CITY OF ALBUQUERQUE
PO BOX 1293
ALBUQUERQUE NM 87103

LOVATO RICHARD A & TERRY L
9916 BRADFORD PL NW
ALBUQUERQUE NM 87114

LOPEZ CRYSTAL RENEE
9716 PUCCINI TRL NW
ALBUQUERQUE NM 87114-5273

BICKEL STEVE & BOO ABRAMS-BICKEL
6301 CAMINO DE PAZ NW
ALBUQUERQUE NM 87120-4283

NASON MARSHALL R & MARILEE
SCHMIT CO TRUSTEES RVT
1300 FLORIDA ST NE
ALBUQUERQUE NM 87110-6804

WHISLER MAX E & ANNE V TRUST
WHISLER RVT ATTN: COLLINSON DEBRA
WHISLER
6 BASKETWEAVER CT
PLACITAS NM 87043-9398

SOUTH HENRY C
6712 VISTA DEL SOL DR NW
ALBUQUERQUE NM 87120

ROGERS VERA
4327 ROSECLIFF AVE NW
ALBUQUERQUE NM 87114-6219

DEHERRERA JUSTIN & NICHOLE
8405 BOUVARDIA AVE NW
ALBUQUERQUE NM 87120-4267

CHAVEZ MATTHEW J & CONSTANCE M
6609 LAMAR AVE NW
ALBUQUERQUE NM 87120-3558

MATSU JANEL
5124 HATTIESBURG AVE NW
ALBUQUERQUE NM 87120-4518

GONZALES ALEXANDRA
6528 ASTAIR AVE NW
ALBUQUERQUE NM 87120-4408

MIRABAL MICHAEL D & CATHY F
10951 CARRETA DR NW
ALBUQUERQUE NM 87114-6504

HOEFER THOMAS F
7200 CLEGHORN RD NW
ALBUQUERQUE NM 87120-4921

UNITED STATES OF AMERICA ATTN:
PETROGLYPH NATL MONUMENT
6001 UNSER BLVD NW
ALBUQUERQUE NM 87120-2069

DOYLE FREDERICK & JODY
8023 SMOKERISE AVE NW
ALBUQUERQUE NM 87120

DONALDSON SANDRA K
PO BOX 66742
ALBUQUERQUE NM 87193-6742

GABRYS EDWARD & SYLVIA M TRUSTEES
GABRYS FAMILY TRUST
9809 SIERRA MORENA ST NW
ALBUQUERQUE NM 87114-1424

HIGHLANDS JOINT VENTURE
PO BOX 18419
FOUNTAIN HILLS AZ 85269-8419

RAZO DAVID & LORENA AIDE
6527 PATO RD NW
ALBUQUERQUE NM 87120-7008

MOYA ANTHONY P & MOYA ROBBYN J
6353 SANTO DOMINGO ST NW
ALBUQUERQUE NM 87120-2280

WALDSCHMIDT BRANDON M
8000 FIELDSTONE AVE NW
ALBUQUERQUE NM 87120-8030

MARENTES FRANCISCO D & ROSA
1010 DESERT SUNFLOWER DR NE
RIO RANCHO NM 87144-2620

SALA DOLORES K
6 DANCING HORSE LN
CORRALES NM 87048-9145

FIERRO TRICIA LORRIANE & JESSICA R &
CHACON PEGGY LAVERNE
4508 HARPERS FERRY CT NW
ALBUQUERQUE NM 87120-3851

GARCIA ANTONIO I & GERALDINE J
9401 TRAVILLA RD NW
ALBUQUERQUE NM 87114

ORTIZ JOSE WILFRED ISAIAS & PATSY A
6520 FLYNN AVE NW
ALBUQUERQUE NM 87120-2082

PEREA MARK J
6713 RUSTLER RD NW
ALBUQUERQUE NM 87120-3013

BOWEN CRAIG J & ELIZABETH A
9501 CALLE CHAMISA NW
ALBUQUERQUE NM 87114-2447

AARONCO LLC
6621 SAN ILDEFONSO DR NW
ALBUQUERQUE NM 87120

TAYLOR JANET
6704 LAMAR AVE NW
ALBUQUERQUE NM 87120-3559

PILEGRENE JOHN CHARLES
102 SPRING DR
RIO RANCHO NM 87124

CHADA BARBARA J & DARREL RAY
SMITH
7101 MONTANO RD NW
ALBUQUERQUE NM 87120-3535

DIXON RELENE R
4836 PETRA POINTE CIR NW
ALBUQUERQUE NM 87120-4961

TORRES CARLOS CESAR & CARMEN E
5540 BAER PL NW
ALBUQUERQUE NM 87120-4658

MCCONEGHY-GEISSLER JOELLEN
12101 PERSIMMON AVE NE
ALBUQUERQUE NM 87111

HERRERA SERGIO ANTONIO
2301 LAKEVIEW RD SW
ALBUQUERQUE NM 87105-6169

ACOSTA ATHENA E
3232 RUNNING BIRD PL NW
ALBUQUERQUE NM 87120-3662

PADILLA FLORA M & BRIAN F MOLINA
2219 WINDWARD DR NW
ALBUQUERQUE NM 87120

BRYAN CHERYL C
PO BOX 66453
ALBUQUERQUE NM 87193-6453

MORRISON ROBERT J III
9915 GENEVA DR NW
ALBUQUERQUE NM 87114-2148

MCQUEEN MARCAN A & MICHEL J
7108 CROSSWINDS TRL NW
ALBUQUERQUE NM 87114

BUSH DION D & NICOLE M
7000 TREE LINE AVE NW
ALBUQUERQUE NM 87114-5974

STANCE REGINA & LEYVA JOSE
5935 ERMEMIN AVE NW
ALBUQUERQUE NM 87114-5996

CARRILLO PATRICK R
6337 SANTO DOMINGO ST NW
ALBUQUERQUE NM 87120

STATE OF NEW MEXICO C/O FACILITY
MANAGEMENT DIVISION
PO BOX 6850
SANTA FE NM 87502-6850

COLLIER VANCE G & JOANN W
8631 CHILTE PINE RD NW
ALBUQUERQUE NM 87120

GILLIUM KARL A
6704 AZUELO AVE NW
ALBUQUERQUE NM 87120

BRISSEY EDITH
7401 EL MORRO RD NE
ALBUQUERQUE NM 87109

BELL JAY
7312 MOJAVE ST NW
ALBUQUERQUE NM 87114-2925

OTERO ISABEL M
7115 MOJAVE ST NW
ALBUQUERQUE NM 87120-2920

PICHARDO ANTHONY C & ANN MARIE
5315 VALENTINO ST NW
ALBUQUERQUE NM 87120-3597

SALCEDO MANUEL JR
5220 GABLE ST NW
ALBUQUERQUE NM 87120

GARDUNO DAVID J
5419 SATURNIA RD NW
ALBUQUERQUE NM 87114-5286

LESLEY PATRICK B
6539 DESERT SPIRITS RD NW
ALBUQUERQUE NM 87114-6110

DEGUZMAN GLENN G & YOLANDA S
8227 CHILTE PINE RD NW
ALBUQUERQUE NM 87120-4253

MILES-BROOMHALL JILL & WALKER
JAMES A
6824 VISTA TERRAZA DR NW
ALBUQUERQUE NM 87120-3795

STROMAN MARK W
9670 ASBURY LN NW
ALBUQUERQUE NM 87114-4345

CRABTREE JAMES F
6448 MOJAVE ST NW
ALBUQUERQUE NM 87120-4826

CARMIGNANI DAVID & VICTORIA
6210 TESUQUE DR NW
ALBUQUERQUE NM 87120-0000

TRUJILLO ANNA MARIA
6200 LITTLE JOE PL NW
ALBUQUERQUE NM 87120

ESQUIBEL MARLENE S
1011 MOONLIGHT DR SW
ALBUQUERQUE NM 87105-8118

LUERAS EDWARD D & LUCY R
8000 CLIFFVIEW AVE NW
ALBUQUERQUE NM 87120

BURGE JOHN & VALERIE KRANTZ-BURGE
2435 GOLF LINKS CIR
SANTA CLARA CA 95000-7014

RIDENOUR ROBERT K & TAMI L
9316 DROLET DR NW
ALBUQUERQUE NM 87120

NELSON JON R & MICHELLE R
6021 KIVA ST NW
ALBUQUERQUE NM 87120

GEORGE ROBERT LEE III & STEPHANIE
ARANDA
2319 WESTCREEK PL NW
ALBUQUERQUE NM 87120-3270

TOKUMARU DENNIS HISAO & TOMOYE
TOMMI TRUSTEES TOKUMARU FAMILY
LVT
720 ALTO DR
SANTA BARBARA CA 93110

DHANES RICHARD P & MARTHA A
TRUSTEES DHANES FAMILY TRUST
3637 TWINLAKE RIDGE
WESTLAKE VILLAGE CA 91361-3928

ROESSLER LYNN A & KEITH W
8400 FAIRMONT DR NW
ALBUQUERQUE NM 87120-3833

FALLS PROPERTY TRUST
PO BOX 14777
ALBUQUERQUE NM 87191-4777

FRAKES KEITH E & YVETTE M
6737 MARIPOSA PL NW
ALBUQUERQUE NM 87120

ROSS LUCILLE M RED BLUFF TRAILER
COURT
PO BOX 2318
GALLUP NM 87305

TRENNEL JOY E TRUSTEE TRENNEL RVT
76 PINON HILL PL NE
ALBUQUERQUE NM 87122-1914

STATE OF NEW MEXICO EMNR DEPT OF
OFFICE OF SECRETARY C/O FACILITY
MGMT DIV
PO BOX 6850
SANTA FE NM 87502-6850

SLATTON STEPHEN J
6312 CASA BLANCA NW
ALBUQUERQUE NM 87120-3289

RUIZ DYLAN M
5136 BOGART ST NW
ALBUQUERQUE NM 87120-2092

RUIZ DEVELOPMENT LC
PO BOX 66960
ALBUQUERQUE NM 87193-6960

PONDEROSA ENTERPRISES LLC
PO BOX 53148
ALBUQUERQUE NM 87153

MARTINEZ JANICE C
7008 GRANGE AVE NW
ALBUQUERQUE NM 87120

GRIFFIN CHRISTOPHER R
6412 ALOE RD NW
ALBUQUERQUE NM 87120-4279

CITY OF ALBUQUERQUE
PO BOX 1293
ALBUQUERQUE NM 87103-2248

ORTEGA GUSTAVO A
8209 CAMINO PAISANO NW
ALBUQUERQUE NM 87120-5918

KIM MI JUNG & FARRAR JABARI
6900 TESUQUE DR NW
ALBUQUERQUE NM 87120-4814

AVILA ADRIAN
8705 SILVERADO AVE SW
ALBUQUERQUE NM 87121-5008

SANCHEZ RICK M
6101 JAMERS DR NW
ALBUQUERQUE NM 87120-3217

BLACK DRESDEN & DYKE SHANNON L &
RICHARDSON MARJORIE
9716 BABY DEENA ST NW
ALBUQUERQUE NM 87114-6065

CARPENTER DAVID W II
9520 ADINA LN NW
ALBUQUERQUE NM 87114-5262

NYBERG SUMMER L
8219 CHILTE PINE RD NW
ALBUQUERQUE NM 87120-4253

CORDOVA MARK D
760 AMETHYST DR NE
RIO RANCHO NM 87124-4642

MUNIZ JESSICA & JESSIE
5300 TAMARIZ DR NW
ALBUQUERQUE NM 87120-4132

CABLE CATHY TRUSTEE CABLE LVT
6456 HOPS CT NW
ALBUQUERQUE NM 87120

ZAMORA DAVID R
3807 AZTEC RD NE
ALBUQUERQUE NM 87110-1657

TEUPELL JONATHAN A & NICOLE M
7105 MOJAVE ST NW
ALBUQUERQUE NM 87120-2920

RUIZ DEVELOPMENT LC
PO BOX 66960
ALBUQUERQUE NM 87193-6960

RABADI AMER
11201 SAN ANTONIO DR NE
ALBUQUERQUE NM 87122-1049

BARNETT JACK WILLIAM & DONNA
PATRICIA TRUSTEES
3248 N 152ND AVE
GOODYEAR AZ 85395-8646

SANDOVAL MANUEL STEVE & JOYCE D
10650 GARDEN GROVE AVE 1
VAN NUYS CA 91404

GARCIA JOSE A III & GARCIA VALERIE A
7212 TEYPANA RD NW
ALBUQUERQUE NM 87114-4559

TRAILS COMMUNITY ASSOCIATION
PO BOX 67590
ALBUQUERQUE NM 87193-7590

TAPIA JOHNNY & TAPIA EDDIE R &
JENNIFER
6927 CANYON CLIFF RD NW
ALBUQUERQUE NM 87114

MARQUEZ GEORGE L
5608 TERRITORIAL RD NW
ALBUQUERQUE NM 87120-2945

LEE KI YOUNG & JOO AE REE
8419 BOUVARDIA AVE NW
ALBUQUERQUE NM 87120-4267

LIU JOSEPHINE
8908 OSO CORRIDOR PL NW
ALBUQUERQUE NM 87114-5979

CHASE TED E & CAMILLE A
9605 RED RIVER CT NW
ALBUQUERQUE NM 87114-6095

POSANSKI ROBERT J JR & REBECCA L
8315 GO WEST RD NW
ALBUQUERQUE NM 87120

NOGAN JOHN J & CHRISTINE M
6000 OPEN SKY DR NW
ALBUQUERQUE NM 87120

SELLER CODY STEVEN & DARCY ELAINE
8301 GO WEST RD NW
ALBUQUERQUE NM 87120-3785

6116 BLACK RIDGE LLC
6115 BLACK RIDGE DR NW
ALBUQUERQUE NM 87120-2183

PECASTAING NICHOLAS L & ERIN K
4933 MARNA LYNN AVE NW
ALBUQUERQUE NM 87114-5710

WOMACK V L & JANET C
4227 E 107TH ST
TULSA OK 74138-6835

MCKEE JOHN E & CHRISTINA MICHELLE
6208 TESUQUE DR NW
ALBUQUERQUE NM 87120-4832

HALE ERIC D & ELSY
5001 CHISHOLM TRL NW
ALBUQUERQUE NM 87120

DIXON DEL L & SEVERIANA L
5623 CINDER CONE DR NW
ALBUQUERQUE NM 87120-4571

RAMIREZ JUAN G & MELANIE
4808 FRIENDLY CT NW
ALBUQUERQUE NM 87120-4570

KAUFMAN DIANA L
7401 PAINTED PONY TRL NW
ALBUQUERQUE NM 87120-3077

ESCOBEDO JOHNATHAN & MADRID
KRISTEN
5415 GABLE ST NW
ALBUQUERQUE NM 87120-4444

HANRAHAN MICHAEL J & DRINKWATER-
HANRAHAN DEBORAH A
5316 GABLE ST NW
ALBUQUERQUE NM 87120-4439

SANTISTEVAN GREG & LISA M
2315 PARKWEST DR NW
ALBUQUERQUE NM 87120

ABEITA ANDY R & NANCY SMITH-ABEITA
7516 WELLS FARGO TRL NW
ALBUQUERQUE NM 87120-2839

VARELA OSCAR & CLAUDIA
8008 BLUFFS EDGE ST NW
ALBUQUERQUE NM 87120-4488

CITY OF ALBUQUERQUE
PO BOX 1293
ALBUQUERQUE NM 87103

FALLS PROPERTY TRUST
PO BOX 14777
ALBUQUERQUE NM 87191-4777

RANSOM RICHARD E TRUSTEES RICHARD
& CECILIA RANSOM RVT
PO BOX 7457
ALBUQUERQUE NM 87194-7457

ANDERSON SALLIE JO
118 SANDY CREEK TRL
WEATHERFORD TX 76085-5013

TAOS AT THE TRAILS HOMEOWNERS
ASSOC
707 BROADWAY BLVD NE SUITE 505
ALBUQUERQUE NM 87102-2327

BROWN PENNY A
8316 WEDGEWOOD AVE NW
ALBUQUERQUE NM 87120-5616

GALLEGOS K JUDY
1036 18TH ST NW
ALBUQUERQUE NM 87104

IPIOTIS CHRISTOPHER & AMELIA
PO BOX 66183
ALBUQUERQUE NM 87193-6183

QUANSAH STEPHEN A & VONTELLA M
8300 MESA TOP RD NW
ALBUQUERQUE NM 87120

MONTECITO ESTATES COMMUNITY
ASSOC INC ATTN: ASSOCIA CANYON
GATE
PO BOX 93488
ALBUQUERQUE NM 87199-3488

SELGADO JANET R
611 GENE AVE NW
ALBUQUERQUE NM 87107

HH PROPERTY SOLUTIONS LLC
PO BOX 621
SAN CLEMENTE CA 92674-0621

BALDRIDGE FAMILY LIMITED
PARTNERSHIP II LP
110 CYPRESS LN
COUSHATTA LA 71019

SMITH MARITZA J & JASON I
4432 RANCHO CENTRO NW
ALBUQUERQUE NM 87120-1435

DANIELS ARCHIE RAY & BARBARA A
7005 PIONEER PL NW
ALBUQUERQUE NM 87120-2947

OWSLEY RANDY J & KATHLEEN T
6320 FLOR DE MAYO PL NW
ALBUQUERQUE NM 87120-2114

FIDALGO MARIA D
7912 MARIGOLD DR NW
ALBUQUERQUE NM 87120-3279

GOMEZ SONAY M & GABRIEL V
513 DELAMAR AVE NW
ALBUQUERQUE NM 87107-5115

BRYAN CHERYL C
PO BOX 66453
ALBUQUERQUE NM 87193-6453

CITY OF ALBUQUERQUE
PO BOX 1293
ALBUQUERQUE NM 87103

AMADOR DANIEL A & VIOLA G
5101 FAIRMONT CT NW
ALBUQUERQUE NM 87120-3808

BRADSHAW ERIN
6920 PAINTED PONY TRL NW
ALBUQUERQUE NM 87120

MONTECITO ESTATES COMMUNITY
ASSOCIATION ATTN: ASSOCIA CANYON
GATE
8500 JEFFERSON ST NE
ALBUQUERQUE NM 87113-1883

PARKS DEBBY L
6312 WHITEMAN DR NW
ALBUQUERQUE NM 87120

MARTINEZ DAVID
9919 TANOAN DR NE
ALBUQUERQUE NM 87111-5899

LUCERO DAVID A & HILDA F
5801 EDITH BLVD NE SUITE A
ALBUQUERQUE NM 87107-5077

CASTILLO ALEXANDRA ANN
7418 CARSON TRL NW
ALBUQUERQUE NM 87120-4512

EDWARDS THERESA & TREVOR RAINER
ERNEST
9635 ADINA LN NW
ALBUQUERQUE NM 87114-5264

WADE ROBERT W & DEBRA A
7120 LAS NUTRIAS RD NW
ALBUQUERQUE NM 87114-5922

VR HOLDINGS LLC
4815 SAN TIMOTEO AVE NW
ALBUQUERQUE NM 87114-3834

MATTHEWS MARC FREDRICK
4938 QUAIL RIDGE DR NW
ALBUQUERQUE NM 87114

VALDEZ CHRISTOPHER JOSEPH &
SANCHEZ MARISSA
4416 RIVER HILL DR NW
ALBUQUERQUE NM 87120-5287

TRINH QUANG KEVIN G
5943 MAFRAQ AVE NW
ALBUQUERQUE NM 87114-6069

NICHOLSON KIRK C & VIVIAN T
5664 COLD CREEK RD NW
ALBUQUERQUE NM 87114-6105

PETROGLYPHS MANAGEMENT
ASSOCIATION INC ATTN: AAM
8212 LOUISIANA BLVD NE SUITE C
ALBUQUERQUE NM 87113-2552

ANAYA ANTHONY E
9104 MESA PL NW
ALBUQUERQUE NM 87114-6130

LEYBA VICTOR P JR & LEAH MAE
8604 HAWK EYE RD NW
ALBUQUERQUE NM 87120-4317

JORNIGAN GLEN & SUMMERS
ELIZABETH
5600 COLD CREEK AVE NW
ALBUQUERQUE NM 87114-6105

RUNCK SHANA J & TROY
8515 MOCK HEATHER RD NW
ALBUQUERQUE NM 87120

NEIDIGK DONALD & KATHRYN
4705 NEW CAVE RD NW
ALBUQUERQUE NM 87114

SUNSHINE ABQ REAL ESTATE
INVESTMENT LLC
3228 ISLETA BLVD SW
ALBUQUERQUE NM 87105-5833

BAKER EUGENE & LINDA C CO-TRUSTEES
BAKER RVT
8404 MOCK HEATHER RD NW
ALBUQUERQUE NM 87120-4246

SANCHEZ MARTHANN S & DAVID P
7505 STAUNTON PL NW
ALBUQUERQUE NM 87120-4567

HINDS ALLAN L & DIANNE D
2331 WESTSIDE BLVD SE APT 119
RIO RANCHO NM 87124-4766

OTOSKI DAVID & MARKA
342 APPLEWOOD RD
CORRALES NM 87048-9112

SAUNDERS CALEB & MOZIEJKO NICOLE
7105 CROSSWINDS TRL NW
ALBUQUERQUE NM 87114-4578

CITY OF ALBUQUERQUE
PO BOX 1293
ALBUQUERQUE NM 87103

VENTANA RANCH SELF STORAGE LLC
C/O URBAN SELF STORAGE
918 S HORTON ST SUITE 1000
SEATTLE WA 98134-1955

CARVELL-JONES MARY THERESA
8509 CHILTE PINE RD NW
ALBUQUERQUE NM 87120-4259

DILLEHAYES STEPHEN & ANAMARIE
7028 HAWKWATCH RD NW
ALBUQUERQUE NM 87114-5983

ROMERO PAUL A & MARY LOU A
8300 CEDAR CREEK DR NW
ALBUQUERQUE NM 87120

MIRABAL LAWRENCE
4601 CATTLEYA RD NW
ALBUQUERQUE NM 87120-5265

RAGER KURT A
4707 BUTTERFIELD TRL NW
ALBUQUERQUE NM 87120-2852

MARTINEZ WALTER J & CHRISTINE
6117 SONORA AVE NW
ALBUQUERQUE NM 87120

ROMERO ALFRED G & MARIAN
9923 PRESTIGE CT NW
ALBUQUERQUE NM 87114

AFONSO ALEXANDRIA L
5708 CREGGS ST NW
ALBUQUERQUE NM 87120-3527

JAQUES CALEB & SISNEROS CORDELIA
2301 SUNSTONE DR NW
ALBUQUERQUE NM 87120-8023

ZASTROW PHILIP M & KASPER DEBI-JENE
N
6109 AGATE AVE NW
ALBUQUERQUE NM 87120-3087

KHIMJI HASSAN J TRUSTEE KHIMJI RVT
TRUST A
6400 CAMEL DR NE
ALBUQUERQUE NM 87113-1867

STEPHENS DANIEL T
8001 SMOKERISE AVE NW
ALBUQUERQUE NM 87120

UNITED STATES OF AMERICA
PETROGLYPH NAT'L MONUMENT
6001 UNSER BLVD NW
ALBUQUERQUE NM 87120

MUNAYYER MIMI T & AMIN A
MUNAYYER
5 SOUDAN AVE UNIT 1802
TORONTO ON M4S 0B1

CITY OF ALBUQUERQUE
PO BOX 1293
ALBUQUERQUE NM 87103-2248

PEDRAZA MARTHA J
4709 SHERRY ANN RD NW
ALBUQUERQUE NM 87120

LUJAN JASON D & MAREZ VANESSA R
5916 ERMEMIN AVE NW
ALBUQUERQUE NM 87114

CHRISTENSEN MARK PAUL
8901 SANDWATER RD NW
ALBUQUERQUE NM 87120

BURAK DAVID
7116 HEARTHSTONE RD NW
ALBUQUERQUE NM 87114-4583

UNITED STATES OF AMERICA C/O
NATIONAL PARK SERVICE
PO BOX 728
SANTA FE NM 87504-0728

CHAVEZ ERIC D & OLGA I
8605 SILK TASSEL RD NW
ALBUQUERQUE NM 87120-4322

ARAGON AUGUSTINE DIMAS & MAYO-
ARAGON LISHA
10217 GUADIANA PL SW
ALBUQUERQUE NM 87121-8281

BURTON MEGAN RENAE & KEVIN R
5543 RABADI CASTLE AVE NW
ALBUQUERQUE NM 87114-1412

CITY OF ALBUQUERQUE
PO BOX 1293
ALBUQUERQUE NM 87103-2248

STOREY JOSE F
4423 MOUNTVALE AVE NW
ALBUQUERQUE NM 87114

AMERICAN HOMES 4 RENT PROPERTIES
FIVE LLC ATTN: PROPERTY TAX
DEPARTMENT
23975 PARK SORRENTO SUITE 300
CALABASAS CA 91302-4012

PARKER BRYAN C
7108 MOJAVE ST NW
ALBUQUERQUE NM 87120-2929

CORRAL MARTIN & IRMA
4917 HOMESTEAD TRL NW
ALBUQUERQUE NM 87120

BRANDT DAVID R & LANA M
6136 ACACIA ST NW
ALBUQUERQUE NM 87120-3057

ORTIZ ORLANDO
5115 HATTIESBURG AVE NW
ALBUQUERQUE NM 87120-4510

D R HORTON INC
8440 WYOMING BLVD NE SUITE A
ALBUQUERQUE NM 87113

GONZALES JOSEPH A & ROSEMARY
PO BOX 25212
ALBUQUERQUE NM 87125-0212

SANCHEZ MICHAEL A & KATHLEEN E
TRUSTEES SANCHEZ TRUST
9620 LOUISIANA BLVD NE
ALBUQUERQUE NM 87113-2572

PADILLA JOHN D & GERI
4427 SKYLINE CT NE
ALBUQUERQUE NM 87111-3000

MONTOYA JAMES & DEBORAH
8005 DARK MESA AVE NW
ALBUQUERQUE NM 87120-6533

ARCHIBEQUE ANTHONY & LORRAINE
5136 ROANOKE AVE NW
ALBUQUERQUE NM 87120

KASSAM LAND ACQUISITIONS 5 LLC C/O
LEGACY HOSPITALITY LLC
5051 JOURNAL CENTER BLVD NE SUITE
500
ALBUQUERQUE NM 87109-5915

WILSON THEODIS & LEEOMIA
6720 RUSTLER RD NW
ALBUQUERQUE NM 87120

TORRES KYLE & BACA-RODRIGUEZ
MARISSA
6355 CAMINO DE PAZ RD NW
ALBUQUERQUE NM 87120-4283

MARCUM JAMES W
407 DOLORES DR NW
ALBUQUERQUE NM 87105-1443

QUINTANA JOSEPH O & QUINTANA
RAYMOND I & HIBBERT TERESE Q &
QUINTANA STANLEY V
911 PALO ALTO CT
BERNALILLO NM 87004-5599

HOWELL SHARLENE S TR HOWELL TRUST
12136 BEAR VALLEY LN NW
ALBUQUERQUE NM 87120-4357

KRESS DARRELL TRUSTEE KRESS RVT
6815 OLD MESA DR NW
ALBUQUERQUE NM 87120

ORTIZ ROBERT & CHAVEZ JALYN
7301 TOME CT NW
ALBUQUERQUE NM 87114-4566

BRUNACINI CHARLES C II & ROSSMAN G
& BRUNACINI VINCENT
7114 MONTANO RD NW
ALBUQUERQUE NM 87120-3534

BELTRAN-MORENO JUAN & MARTINEZ
DORA E
8612 SILK TASSEL RD NW
ALBUQUERQUE NM 87120-4321

SANCHEZ ROBERT V & JULIE A
8815 TIA CHRISTINA NW
ALBUQUERQUE NM 87114

PATTERSON MYRNA L
6604 AZUELO AVE NW
ALBUQUERQUE NM 87120-2079

CITY OF ALBUQUERQUE
PO BOX 1293
ALBUQUERQUE NM 87103

SCROGGIE JOSHUA M
7992 AUSTIN AVE NW
ALBUQUERQUE NM 87120-1192

GARCIA PATRICIA K
9655 SUN DANCER DR NW
ALBUQUERQUE NM 87114-6091

VILLEGAS JULIE D & CRUZ PATSY
TRUSTEE CRUZ RVT
7112 LAS NUTRIAS RD NW
ALBUQUERQUE NM 87114-5922

WOLFE CONNIE L TRUSTEE WOLFE RVT
573 BLACK BEAR RD NE
ALBUQUERQUE NM 87122

COLEMAN DENISE E
6320 CAMINO DE PAZ RD NW
ALBUQUERQUE NM 87120-4284

MILLER BRIAN
6351 COMFREY RD NW
ALBUQUERQUE NM 87120-4293

GONZAGOWSKI GLORIA A
9560 JACKS CREEK DR NW
ALBUQUERQUE NM 87114

CANDELARIA NEIL C & ALICE ELIZABETH
TRUSTEES CANDELARIA JOINT LVT
4820 WELLSBURG AVE NW
ALBUQUERQUE NM 87120-3814

PANOS BETTE ANN
5716 JESSICA CT NW
ALBUQUERQUE NM 87120-3320

BARRAZA RENE
6717 SEVILLE PL NW
ALBUQUERQUE NM 87120-3034

SOLANA JOSEPH
6305 ACACIA ST NW
ALBUQUERQUE NM 87120-3074

GONZALEZ JUAN M & GUILLERMINA
6816 LAMAR AVE NW
ALBUQUERQUE NM 87120-3500

ANAYA MARY ELLEN
6809 LAMAR AVE NW
ALBUQUERQUE NM 87120

MONTOYA MARTY G
7217 CIENEGA RD NW
ALBUQUERQUE NM 87120

ULRICKSON DE SANCHEZ DIANA NOELLE
& GARCIA RAUL ALBERTO SANCHEZ
5543 TIMBERFALLS RD NW
ALBUQUERQUE NM 87114-1541

SANDOVAL JEFFERY A & SHARON L
8320 WEDGEWOOD AVE NW
ALBUQUERQUE NM 87120

RESZKA LAWRENCE R & JOYCE L
4815 MI CORDELIA DR NW
ALBUQUERQUE 87120

GUTIERREZ ORLANDO ERNIE JR
6219 MARIGOLD CT NW
ALBUQUERQUE NM 87120-3278

NOLAN ELAINE L
9627 VIVALDI TRL NW
ALBUQUERQUE NM 87114-5267

DOMINGUEZ ALICIA C
9701 BIG SAGE DR NW
ALBUQUERQUE NM 87114-3431

VENEGAS DE CORRAL MARIBEL
6501 AZUELO AVE NW
ALBUQUERQUE NM 87120-2078

REISDORF KURT & ELMA CO-TRUSTEES
REISDORF FAMILY TRUST
6116 AGATE AVE NW
ALBUQUERQUE NM 87120-3035

CITY OF ALBUQUERQUE
PO BOX 1293
ALBUQUERQUE NM 87103

LENBERG ROBERT A II & LORI A
6144 AGATE AVE NW
ALBUQUERQUE NM 87120-3035

TRANCHIDA JOHN & GENEVA
6505 JADE DR NW
ALBUQUERQUE NM 87120-3284

CHAVEZ VINCENT F & BERNADINE M
6512 MOON SHADOWS DR NW
ALBUQUERQUE NM 87120

LOWDER KELLY S & ROBIN M
6709 BLACK VOLCANO RD NW
ALBUQUERQUE NM 87120

FAFARD MARK S & JOYCE GRAY
6428 CANAVIO PL NW
ALBUQUERQUE NM 87120-7051

RABADI SHARIFF A & SAMIA S TRUSTEES
STAR TRUST
11201 SAN ANTONIO DR NE
ALBUQUERQUE NM 87122-1049

BARELA EDDIE R & MELA M TRUSTEES
BARELA RVT
3627 TOWER RD SW
ALBUQUERQUE NM 87121-3419

NOGALES JOEY F & VONNICA R
8319 CAMINO PAISANO NW
ALBUQUERQUE NM 87120-5919

ZHUANG HUA
2336 ARROYO FALLS ST NW
ALBUQUERQUE NM 87114

CITY OF ALBUQUERQUE
PO BOX 1293
ALBUQUERQUE NM 87103

ANDUJO EDDIE VEGA & SHALENE RENEE
7019 HAWKWATCH RD NW
ALBUQUERQUE NM 87114

GRIEGO THOMAS J & DIANA L
PO BOX 67077
ALBUQUERQUE NM 87193

PEPE MICHAEL & DIANA
5600 RED RIVER RD NW
ALBUQUERQUE NM 87114-6094

LUNA-HERNANDEZ LEONEL & LUNA
CLAUDIA
9604 SUN DANCER DR NW
ALBUQUERQUE NM 87114

APODACA ABRAM B & SEDILLO JOHNNY
RAYMOND & PARKS PATRICIA &
EDWARD TRACY & ETAL
5910 LUCCA AVE SW
ALBUQUERQUE NM 87121-2349

BOGENREIF CHARLES M & NORA
4709 CUMBERLAND RD NW
ALBUQUERQUE NM 87120-3862

CITY OF ALBUQUERQUE
PO BOX 1293
ALBUQUERQUE NM 87103

AMADOR SAMMY & SYLVIA
14429 CRYSTAL LANTERN DR
HACIENDA HGTS CA 91745-2510

ATMA MICHAEL & CHERYL
6916 RIMROCK CIR NW
ALBUQUERQUE NM 87120-3196

MONTANEZ ISMAEL F & JONI BARTH
6404 DONIA AVE NW
ALBUQUERQUE NM 87120-2179

UNITED STATES OF AMERICA
PO BOX 728
SANTA FE NM 87504-0728

MORA ROBERT
6618 ELWOOD DR NW
ALBUQUERQUE NM 87107-6107

CITY OF ALBUQUERQUE
PO BOX 1293
ALBUQUERQUE NM 87103

GRIJALVA PHILLIP & MARILYN
9935 BRADFORD PL NW
ALBUQUERQUE NM 87114

MORA YVETTE M
7943 BRADY RD NW
ALBUQUERQUE NM 87120-1247

CITY OF ALBUQUERQUE
PO BOX 1293
ALBUQUERQUE NM 87103-2248

BLANCO LISA FERN
1003 N JENNINGS AVE
ANTHONY KS 67003-2321

MOLINA-COWDEN ARDEN ELYNN
5904 PRAIRIE NIGHT LN NW
ALBUQUERQUE NM 87120-3094

MANTELLI JOHN C & JOY F
7328 WILLIAMSBURG RD NW
ALBUQUERQUE NM 87114-4556

FRANCOIS JULIE & BOBBY
7104 VISTA DEL SOL DR NW
ALBUQUERQUE NM 87120-4236

MONTOYA AMANDA A
7027 CANYON CLIFF RD NW
ALBUQUERQUE NM 87114

PATTERSON KAY S
5575 RABADI CASTLE AVE NW
ALBUQUERQUE NM 87114

GARCIA JASMINE J
5551 RABADI CASTLE AVE NW
ALBUQUERQUE NM 87114-1412

GALLEGOS RHIANNON
5647 BLUE FEATHER AVE NW
ALBUQUERQUE NM 87114-6102

PFEIFF PAUL & SARAH & TUESDEE PFEIFF
5135 TREVI PL NW
ALBUQUERQUE NM 87114

BERNAL RICARDO R
6004 SONORA AVE NW
ALBUQUERQUE NM 87120-3049

VALDEZ VERONICA
7213 SANTA FE TRL NW
ALBUQUERQUE NM 87120-2813

KATZ SUSAN L
7220 TESUQUE DR NW
ALBUQUERQUE NM 87120-3098

SOSEBEE BAXTER L & REMEDIOS D
6409 PICARDIA PL NW
ALBUQUERQUE NM 87120-7042

CITY OF ALBUQUERQUE
PO BOX 1293
ALBUQUERQUE NM 87103

CORNAY MATT & JENNIFER
PO BOX 67937
ALBUQUERQUE NM 87193-7937

RIO ORYAN LLC
2800 RIO ORILLA LN NW
ALBUQUERQUE NM 87120-3131

STATE OF NEW MEXICO STATE LAND
OFFICE ATTN: FACILITY MANAGEMENT
DIVISION
PO BOX 6850
SANTA FE NM 87502-6850

WEST MESA CHRISITAN CHURCH
8821 GOLF COURSE RD NW
ALBUQUERQUE NM 87114-5726

CITY OF ALBUQUERQUE
PO BOX 1293
ALBUQUERQUE NM 87103

CHISCHILLY CANDACE T
3416 RUNNING BIRD PL NW
ALBUQUERQUE NM 87120-3689

ARCHBOLD JOSEPH L
PO BOX 65888
ALBUQUERQUE NM 87193-5888

UNITED STATES OF AMERICA C/O
PETROGLYPH NATIONAL MONUMENT
PO BOX 728
SANTA FE NM 87504-0728

UNITED STATES OF AMERICA C/O
PETROGLYPH NATIONAL MONUMENT
PO BOX 728
SANTA FE NM 87504-0728

POWELL WAYNE K & DIANA C
5323 HATTIESBURG AVE NW
ALBUQUERQUE NM 87120-4529

LEVRIER DANIEL R & CRYSTAL TISCHLER
6528 CARNEY AVE NW
ALBUQUERQUE NM 87120

MCVINNIE SUZANNE & DAVID
8219 CAMINO PAISANO NW
ALBUQUERQUE NM 87120-5918

BANK OF THE WEST TRUSTEE OGIE
GREGORY RYAN 1996 TRUST
500 MARQUETTE AVE NW SUITE 100
ALBUQUERQUE NM 87102-5340

SCOTT SHARON L
7604 WELLS FARGO TRL NW
ALBUQUERQUE NM 87120-2847

ROMERO EZEQUIEL P
2538 RAMIREZ RD SW
ALBUQUERQUE NM 87105-4150

ZAYAS A MONICA & CHRISTOPHER
MICHAEL
7211 JALISCO RD NW
ALBUQUERQUE NM 87114-4564

COLSON JOSEPH E & CHRISTINE M
4809 SHERRY ANN RD NW
ALBUQUERQUE NM 87120

M & F ABQ REAL ESTATE INVESTMENT
INC
3228 ISLETA BLVD SW
ALBUQUERQUE NM 87105-5833

DURAN CYNTHIA D
5212 VALENTINO ST NW
ALBUQUERQUE NM 87120-4214

CADENA REYNALDO & MARINA
7565 RICHMOND HILL RD NW
ALBUQUERQUE NM 87120-4558

PACHECO HARRY D
7203 W GETTY DR
PHOENIX AZ 85043-2021

CITY OF ALBUQUERQUE
PO BOX 1293
ALBUQUERQUE NM 87103-2248

WEGE RALPH TRUSTEE WEGE LVT
1996 LUXTON ST
SEASIDE CA 93955-3207

MARTINEZ ROBIN
6216 KEYENTA PL NW
ALBUQUERQUE NM 87120-3281

ORTIZ MANUELA R
3205 RUNNING BIRD PL NW
ALBUQUERQUE NM 87120

MORA SAMUEL L
6801 BUTTE VOLCANO RD NW
ALBUQUERQUE NM 87120

GALAVIZ CARLOS A & MIKAYLA A
6020 ERMEMIN AVE NW
ALBUQUERQUE NM 87114-5997

HUBER JON M & MALINDA K
6236 ZALTANA RD NW
ALBUQUERQUE NM 87120-5595

VER PLOEGH JAMES H & MARY L
8008 KIBO DR NW
ALBUQUERQUE NM 87120

HICKMAN ROBERT T & PATSY S
5808 MAFRAQ AVE NW
ALBUQUERQUE NM 87114-6070

VALDEZ KECIA MARCHLONDO & VALDEZ
ABELINO CHRIS
28065 BLOSSOM LN
BANTA CA 95304-8122

MANNAL BRIAN & SARA N
8600 HAWK EYE RD NW
ALBUQUERQUE NM 87120-4317

FLORES TRISHA JULIETTE & BLOM
NIKOLAAS AARON
3304 RUNNING BIRD PL NW
ALBUQUERQUE NM 87120-3691

CITY OF ALBUQUERQUE
PO BOX 1293
ALBUQUERQUE NM 87103

SMITH SANDRA IVETH & ROY SANTIAGO
9715 SAMIA ST NW
ALBUQUERQUE NM 87114-5999

ELLIS DEVONTE
3140 FEATHER EDGE ST SW
ALBUQUERQUE NM 87121-5470

SANCHEZ GERALD & REBECCA
7541 THORNWOOD DR NW
ALBUQUERQUE NM 87120-4551

MULROY MARK & MANZANARES-
MULROY LISA MARIE
7632 RICHMOND HILL RD NW
ALBUQUERQUE NM 87120-4504

CHAVEZ MARY CLAIRE & LOPEZ ROBERT
J
7217 HEARTH DR NW
ALBUQUERQUE NM 87120-2921

WARREN SYLVIA G
8009 BASALT AVE NW
ALBUQUERQUE NM 87120

RITTLKAI DACHAR MICHAL K &
GABRIELLE D
7008 TREE LINE AVE NW
ALBUQUERQUE NM 87114-5974

FOSTER CHARLES B & CLAUDETTE A
3112 ASHKIRK LP SE
RIO RANCHO NM 87124

SCHWARTZ JACK &
7100 MOJAVE ST NW
ALBUQUERQUE NM 87120-2929

NGUYEN TAI THANH & MINH THU THI
9108 LADRON DR NW
ALBUQUERQUE NM 87114-5931

OLSON ERIC J & RENEE M
5528 RABADI CASTLE AVE NW
ALBUQUERQUE NM 87114

AINSLEY ANDREW C C/O JOHNSON ERIC
C
5517 EDIE PL NW
ALBUQUERQUE NM 87114-4613

DAVIS ELLIS D
6412 MICHELANGELO LN NW
ALBUQUERQUE NM 87114-5018

ROYBAL SAM W
8500 CHILTE PINE RD NW
ALBUQUERQUE NM 87120-4258

SERNA TOMAS M
8409 WILD DUNES RD NW
ALBUQUERQUE NM 87120-3793

ROONEY JEROME M & KELLI J
PO BOX 67113
ALBUQUERQUE NM 87193-7113

BUONO ROBERT VINCENT
7508 THORNWOOD DR NW
ALBUQUERQUE NM 87120-4548

CITY OF ALBUQUERQUE
PO BOX 1293
ALBUQUERQUE NM 87103-2248

STATE OF NEW MEXICO BLM NM 930
C/O FACILITY MGMT DIVISION
PO BOX 6850
SANTA FE NM 87502-0115

CHIANG ALEXANDER GEORGE & LAURA
CHRISTINE
7304 PAINTED PONY TRL NW
ALBUQUERQUE NM 87120-3021

TAYLOR MARTHA S
7821 PRIMROSE DR NW
ALBUQUERQUE NM 87120-5239

6510 PARADISE LLC
1304 CENTRAL AVE SW
ALBUQUERQUE NM 87102-2805

EPSHTEIN MICHAEL
8004 WAGON MOUND DR NW
ALBUQUERQUE NM 87120-2845

MOLINA JACOB E & HAMEL MARISOL E
4705 EYOTA DR NW
ALBUQUERQUE NM 87120-2687

TOQUINTO MARIO A & ALMA LILIANA
8200 MOCK HEATHER RD NW
ALBUQUERQUE NM 87120-4242

CITY OF ALBUQUERQUE
PO BOX 1293
ALBUQUERQUE NM 87103

PEREZ CLAUDIO V & VERONICA
7905 INDEPENDENCE DR NW
ALBUQUERQUE NM 87120-2866

FALLS PROPERTY TRUST
PO BOX 14777
ALBUQUERQUE NM 87191-4777

MAHESH LLC
8200 CORONA AVE NE
ALBUQUERQUE NM 87122

BRENHOLDT JAMES P & JEANETTE
TRUSTEES BRENHOLDT RVL T
1990 WASMER CIR
BOSQUE FARMS NM 87068-9607

SALAZAR SAMUEL & WANDA V
6724 MARIPOSA PL NW
ALBUQUERQUE NM 87120-3080

LUJAN XAVIER E
5712 CARRICK ST NW
ALBUQUERQUE NM 87120-3548

MCHENRY EDWARD G JR & LILIA C
8019 SMOKERISE AVE NW
ALBUQUERQUE NM 87120-6507

RUIZ DEVELOPMENT LC
PO BOX 66960
ALBUQUERQUE NM 87193-6960

SILVA DAVID G & SHARLA A
7916 MAUNA LOA DR NW
ALBUQUERQUE NM 87120-3199

CITY OF ALBUQUERQUE
PO BOX 1293
ALBUQUERQUE NM 87103

VENTANA RANCH COMMUNITY ASSOC
C/O HOAMCO
PO BOX 67590
ALBUQUERQUE NM 87193

PEARSON DEWAYNE W & LYNETTE
7825 SUNROSE DR NW
ALBUQUERQUE NM 87120-5253

TELLES ERNESTO J & JUDY
5242 JUSTIN DR NW
ALBUQUERQUE NM 87114-4317

PARADA JERRY
4908 MIKELL CT NW
ALBUQUERQUE NM 87114

ZIERER MARIANNE E
4808 CHOCTAW TRL NW
ALBUQUERQUE NM 87120-2875

BRADY RONALD L
6801 E 10TH AVE
DENVER CO 80220-4805

RABADI SHARIF A & SAMIA S TRUSTEES
STAR TRUST
11031 SAN ANTONIO DR NE
ALBUQUERQUE NM 87122-0000

BELTRAN EDUARDO S & GAGRIELA
1616 GREEN RIDGE TER
WEST COVINA CA 91791

MARTINEZ ELMER & FLORA
5732 FAIRFAX DR NW
ALBUQUERQUE NM 87114

NIETO MARIANO L & CHERYL L
6105 RIO NORTE DR NE
RIO RANCHO NM 87114-6486

RUIZ DEVELOPMENT LC
PO BOX 66960
ALBUQUERQUE NM 87193-6960

DAVID MAUREEN LOUISE & KENDALL
ERIC EUGENE
1050 MONTE VISTA DR
BOSQUE FARMS NM 87068-9237

CITY OF ALBUQUERQUE
PO BOX 1293
ALBUQUERQUE NM 87103

RODRIGUEZ JOSEFINA
4501 CUMBERLAND RD NW
ALBUQUERQUE NM 87120-3856

APODACA LILLIE G
8715 WESTRIDGE PL NW
ALBUQUERQUE NM 87114-5771

LUJAN KAREN R & BERNIE P
6705 UPPER CANYON CT NW
ALBUQUERQUE NM 87120

BROCKLEHURST MICHAEL S & KIMBERLY
A
7008 LAMAR AVE NW
ALBUQUERQUE NM 87120-4207

ALLISON RANDY M & LARRAGOITE
TERESA A
5200 GABLE ST NW
ALBUQUERQUE NM 87120-4437

KASSAM MOHAMMED & SHAMSHID
5051 JOURNAL CENTER BLVD NE SUITE
500
ALBUQUERQUE NM 87109-5915

SANCHEZ VICTOR E SR & SANTA
SANCHEZ
9116 LADRON DR NW
ALBUQUERQUE NM 87114

CORDOVA CLYDE C & MARTINEZ-
CORDOVA CYNTHIA A
9112 JARALES CT NW
ALBUQUERQUE NM 87114-5933

MEDINA DAVID F & EILEEN R
2127 CALLE AZULEJO NW
ALBUQUERQUE NM 87120-5922

CHEN TUQIANG & CHENG HONGYU
9631 ADINA LN NW
ALBUQUERQUE NM 87114-5264

SIMKO ISTVAN & MONICA
9308 BATTLE CREEK ST NW
ALBUQUERQUE NM 87114

DANIUS LAVA
5915 MAFRAQ AVE NW
ALBUQUERQUE NM 87114-6069

VALENZUELA KEVIN & AIMEE
6820 TIERRA VIEJA ST NW
ALBUQUERQUE NM 87120

VIGIL LINDA L
6304 MICHELANGELO LN NW
ALBUQUERQUE NM 87114-5016

MONTALVO STEPHANIE T
8001 SADDLEBROOK AVE NW
ALBUQUERQUE NM 87120-6512

MERCURY CONSTRUCTION LLC
10309 PINTURA PL NW
ALBUQUERQUE NM 87114-4177

POWERS DUSTYN K
5927 MAFRAQ AVE NW
ALBUQUERQUE NM 87114-6069

BOADY MATTHEW & TRUJILLO
FLORENCE
6255 NARDOS RD NW
ALBUQUERQUE NM 87114-6298

SARABIA JESSE & MELISSA
6424 PICARDIA PL SW
ALBUQUERQUE NM 87120-7041

STICKLER KYLE
7400 FOXFORD AVE NW
ALBUQUERQUE NM 87120-4211

HEYMAN MAX R & EVERARDA
10423 CANTACIELO DR NW
ALBUQUERQUE NM 87114-1461

KERN RYAN E & DEANNA M
7232 JALISCO RD NW
ALBUQUERQUE NM 87114-4563

ORWAT KEITH A & DEBRA L
7009 SWEETBRIAR NW
ALBUQUERQUE NM 87120

SPARKS BOBBY E
8308 CREEKWOOD AVE NW
ALBUQUERQUE NM 87120

CITY OF ALBUQUERQUE
PO BOX 1293
ALBUQUERQUE NM 87103

SEIGH CHARLES EUGENE & SKELTON
JOHN EDWARD
5000 ROCKCRESS DR NW
ALBUQUERQUE NM 87120-4104

CRAVENS AARON R & MARGOT J
8609 MESA TOP RD NW
ALBUQUERQUE NM 87120

BEHAR SAMUEL & JUDITH H TRUSTEES
BEHAR RVT
23 TIERRA MONTE CT NE
ALBUQUERQUE NM 87122-2101

HARVEY CLYDE L III & KAREN J
7120 CABIN CT NW
ALBUQUERQUE NM 87120-2901

JARAMILLO TOMMY R
5020 STARFIRE PL NW
ALBUQUERQUE NM 87120-2009

CHAVEZ HUGO G
101 BIG SKY AVE SW
LOS LUNAS NM 87031-6155

LOW-PROFILE INVESTMENTS INC
8809 SCARLET KNIGHT ST NE
ALBUQUERQUE NM 87122

STATE OF NEW MEXICO EMNR DEPT
OFFICE OF SECRETARY C/O FACILITY
MGMT DIV
PO BOX 6850
SANTA FE NM 87502-6850

TRUJILLO ROBERT J
7936 ELLIOTT RD NW
ALBUQUERQUE NM 87120-5628

YAZZIE MARISHKA R
9619 JACKS CREEK DR NW
ALBUQUERQUE NM 87114-6098

GURULE JEFFREY P & DARLENE M
6508 CARNEY AVE NW
ALBUQUERQUE NM 87120

BEDROCK PARTNERSHIP & N M GEN
PARTNERSHIP C/O GERALD GOLD
1509 HARVARD CT NE
ALBUQUERQUE NM 87106-3712

BOOZER M NATHANIEL
7307 STAGHORN DR NW
ALBUQUERQUE NM 87120

GALLEGOS JOSE
5005 CHISHOLM TRL NW
ALBUQUERQUE NM 87120-2812

DYKSTERHUIS EDSKO JERRY II & SONIA
M
5214 HATTIESBURG AVE NW
ALBUQUERQUE NM 87120-4523

RABADI AMER
11201 SAN ANTONIO DR NE
ALBUQUERQUE NM 87122-1049

GALLEGOS JUANITA T
6520 CONRAD AVE NW
ALBUQUERQUE NM 87120-4464

SALAS ELIAS R & SALAS JORDAN LESLIE
5212 ROANOKE AVE NW
ALBUQUERQUE NM 87120-4537

LUCERO ROBERT & JUANITA M
7136 GLYNDON TRL NW
ALBUQUERQUE NM 87114

WATERS ROBERT W & WATERS PATRICIA
E
6916 MINEHEAD CT NW
ALBUQUERQUE NM 87120-3531

GABALDON DOMINIC D (ESTATE OF)
ATTN: GABALDON LIANA
630 WHITING AVE
IOWA CITY IA 52245-5642

GOMEZ LARRY & GARNARD SHARON D
6509 MAGMA PL NW
ALBUQUERQUE NM 87120

VALDEZ STEPHEN & NICOLE L
6009 PICTURE ROCK PL NW
ALBUQUERQUE NM 87120-2502

CHAVEZ JOSE L & ODELIA TRUSTEES
CHAVEZ TRUST
7304 STAGHORN DR NW
ALBUQUERQUE NM 87120-3078

UNITED STATES OF AMERICA C/O
PETROGLYPH NATIONAL MONUMENT
6001 UNSER BLVD NW
ALBUQUERQUE NM 87120-2069

BRASHEARS CLIFF TRUSTEE BRASHEARS
LVT
2391 AJO DR
LAKE HAVASU CITY AZ 86403

SMITH STEVEN L
PO BOX 207
EAST FREEDOM PA 16637-0207

CAPEHART SHAWN D & NICOLE L
7315 WILLIAMSBURY RD NW
ALBUQUERQUE NM 87114-4555

SANTIAGO MICHAEL A & LEON SANDRA
A
8105 WELLSBURG CT NW
ALBUQUERQUE NM 87120-3815

DANDRIDGE ROBERT A TRUSTEE ROBERT
A DANDRIDGE RVT
7601 BASIN CREEK CT NW
ALBUQUERQUE NM 87120-2815

WESTERN REFINING RETAIL LLC ATTN:
PROPERTY TAX DEPT
PO BOX 592809; TX1-047
SAN ANTONIO TX 78259-0190

GARREAUX JACQUELINE
5309 SOONER TRL NW
ALBUQUERQUE NM 87120-2950

LOPEZ LARRY J & CATHY COLLEEN
6912 RIMROCK CIR NW
ALBUQUERQUE NM 87120-3196

JACOBS CLARENCE K & JERRA DEE
9305 YVONNE MARIE DR NW
ALBUQUERQUE NM 87114-5717

CITY OF ALBUQUERQUE
PO BOX 1293
ALBUQUERQUE NM 87103-2248

FRYE EUGENE R & RUTH E
PO BOX 93022
ALBUQUERQUE NM 87199

TRUJILLO ANNA M
7213 TESUQUE DR NW
ALBUQUERQUE NM 87120

REZAIIE ALI QURBAN & FAZILA
4600 WAYNESBORO PL NW
ALBUQUERQUE NM 87120-3840

RABADI AMER
11201 SAN ANTONIO DR NE
ALBUQUERQUE NM 87122-1049

SIERRA MARIO H & ALMA A
4905 AZTEC RD NE
ALBUQUERQUE NM 87110-1821

SPEARS ALVIN
7449 STAGHORN DR NW
ALBUQUERQUE NM 87120-3019

LIU JIAN YING & QIU REN JIE
8720 CUEVITA CT NE
ALBUQUERQUE NM 87113-1748

KITE JOHN B & PEGGY J
7825 PRIMROSE DR NW
ALBUQUERQUE NM 87120-5239

LIVESAY ELIZABETH THERESA TRUSTEE
LIVESAY RVT
7420 CERROS PL NW
ALBUQUERQUE NM 87114-3439

UNITED STATES OF AMERICA C/O
PETROGLYPH NATL MONUMENT
6001 UNSER BLVD NW
ALBUQUERQUE NM 87120-2069

GONZALES STAR D
6431 ALOE RD NW
ALBUQUERQUE NM 87120

STEINMETZ CHRISTOPHER
6920 CANYON CLIFF RD NW
ALBUQUERQUE NM 87114

PERCHERT DANIELLE & TODD
8505 SILK TASSEL RD NW
ALBUQUERQUE NM 87120-4320

ALARCON ANDRES
7227 SENEUCU RD NW
ALBUQUERQUE NM 87114-4568

CARRASCO HOUSING LLC
2532 ACEAQUIA DR SW
ALBUQUERQUE NM 87105-7033

GALARZA WINIFRED G TRUSTEE
GALARZA RVT
8123 CHICORY DR NW
ALBUQUERQUE NM 87120-4288

FLEISHER ROBERT & LINDA
5115 MIDNIGHT VISTA AVE NW
ALBUQUERQUE NM 87120

CANEZ MIGUEL A & CHERYL W
4805 SHELLY ROSE RD NW
ALBUQUERQUE NM 87114

LOHR SAMANTHA & WILLIAM
6120 WHITEMAN DR NW
ALBUQUERQUE NM 87120-2193

PACHECO MARGARET K & BATTLE
HOWARD D
240 ROMANA AVE SE
ALBUQUERQUE NM 87102

DUNCAN KYLE & CHRISTINE
6223 MOJAVE ST NW
ALBUQUERQUE NM 87120-4817

BARELA MATTHEW & ALICIA
6204 ACACIA DR NW
ALBUQUERQUE NM 87120-4800

FEDERAL HOME LOAN MORTGAGE
CORPORATION C/O SPECIALIZED LOAN
SERVICING LLC
6200 S QUEBEC ST SUITE 300
GREENWOOD VILLAGE CO 80111-4720

RABADI SHARIF A & RABADI SAMIA S
TRUSTEES STAR TRUST
11201 SAN ANTONIO DR NE
ALBUQUERQUE NM 87122

CONANT WILLIAM & KIMBERLY
1097 EWA PL
KIHEI HI 96753-8226

FERNANDEZ JONATHAN V & HOPPER
KELLY L
6613 CARNEY AVE NW
ALBUQUERQUE NM 87120-4463

SALIANI DEAN G
7129 ROCKCRESS CT NW
ALBUQUERQUE NM 87120

CORDOVA BRENT P & JUSTINE Y
6201 BLACK RIDGE DR NW
ALBUQUERQUE NM 87120-6200

SANCHEZ MICHAEL A & KATHLEEN E
TRUSTEES SANCHEZ TRUST
9620 LOUISIANA BLVD NE
ALBUQUERQUE NM 87113-2572

SUN MOUNTAIN CONSTRUCTION INC
4940 CORRALES RD SUITE 550
CORRALES NM 87048

REY CESAR O & CORRINE V
9728 PUCCINI TRL NW
ALBUQUERQUE NM 87114-5273

BURTON ZAKARY LAYNE & BETHANY E
6737 GLEASON AVE NW
ALBUQUERQUE NM 87120-4411

JOHNSON MATTHEW A
7120 ALAMILLO RD NW
ALBUQUERQUE NM 87114-5929

ELLIOTT ERIC SPENCER & ELIANE
9128 LADRON DR NW
ALBUQUERQUE NM 87114

HAMBRIGHT JOHN & ANDREA
7155 TREE LINE AVE NW
ALBUQUERQUE NM 87114-5921

CUMMINGS TIFFANY A & GEOFFREY P
6416 PIMA PL NW
ALBUQUERQUE NM 87120-2594

FLORES PAUL ANTHONY & MARISSA
PAULETTE
2316 BROOKSTONE DR NW
ALBUQUERQUE NM 87120

DEMNY PATRICIA
7151 GLYNDON TRL NW
ALBUQUERQUE NM 87114

NGUYEN DANLINH C & CHAU CRYSTAL Y
9908 CARDINAL ST NW
ALBUQUERQUE NM 87114-3912

PETE EDSEL
9336 NATIONWIDE ST NW
ALBUQUERQUE NM 87114-4557

LOVATO DANIEL J & SAMANTHA M
9701 SAMIA ST NW
ALBUQUERQUE NM 87114

KAIMAN CHARLES & CYNTHIA QUIGLEY
TRUSTEES KAIMAN RVT
6216 MOJAVE ST NW
ALBUQUERQUE NM 87120-4821

MCKIM WILLIAM T JR & GAYE E
5663 BLUE FEATHER AVE NW
ALBUQUERQUE NM 87114-6102

HERN GENEVIVE F
9701 CASSIDY DR NW
ALBUQUERQUE NM 87114

SOLIS NIDIA M SEGURA & KENSTA
CHRISTOPHER J
7537 DEERFIELD RD NW
ALBUQUERQUE NM 87120-4533

SHOWERY HONEY
5613 DUSTIN CT NW
ALBUQUERQUE NM 87120-3374

LEYBA CLORENCE A & MARSHA A
4805 CUMBERLAND RD NW
ALBUQUERQUE NM 87120

WOODS GEORGE WILLIAM & SONYA
RENE
5316 SUR VISTA RD NW
ALBUQUERQUE NM 87114-4357

MARTIN JESSICA
6617 KEELING ST NW
ALBUQUERQUE NM 87120-3315

NIXON BRIAN C & MELANIE R
6332 PIMA PL NW
ALBUQUERQUE NM 87120

SANCHEZ CHARITY R
8901 WINNCREST TRL NW
ALBUQUERQUE NM 87114-4580

HARTER PEGGY L & CARL M VALDEZ
8016 MONTE CARLO DR NW
ALBUQUERQUE NM 87120

SALAZAR SAMUEL & HEATHER
6709 RUSTLER RD NW
ALBUQUERQUE NM 87120

MEDINA ADAM & COLLEEN
7201 HEARTH DR NW
ALBUQUERQUE NM 87120

MARTINEZ FRANK J & GARCIA PATRICIA
M
4936 ROSEMARY DR NW
ALBUQUERQUE NM 87120-4172

UNITED STATES OF AMERICA C/O
PETROGLYPH NATL MONUMENT
6001 UNSER BLVD NW
ALBUQUERQUE NM 87120-2069

CITY OF ALBUQUERQUE
PO BOX 1293
ALBUQUERQUE NM 87103

LUJAN VINCENT P TRUSTEE LUJAN RVT
1013 SANDIA RD NW
ALBUQUERQUE NM 87107-5443

MONTOYA DAVID JAMES & CHARLOTTE
ELAINE
7028 CLEGHORN RD NW
ALBUQUERQUE NM 87120-4917

ARTERY PAULINE L & MURRAY JOHN D
3424 RUNNING BIRD PL NW
ALBUQUERQUE NM 87120-3689

MONCADA NATHAN
2216 SUNSTONE DR NW
ALBUQUERQUE NM 87120-8021

GROS DAVID
6319 ORFEO TRL NW
ALBUQUERQUE NM 87114-5266

ORTIZ ALFRED R & ROSANITA
8605 SANDWATER RD NW
ALBUQUERQUE NM 87120

PADILLA MAMIE S & MIGUEL J
9720 BABY DEENA ST NW
ALBUQUERQUE NM 87114-6065

HOY RONALD E
8231 GROUNDSEL RD NW
ALBUQUERQUE NM 87120-4237

HODNETT LISA ANNE
5671 BLUE FEATHER AVE NW
ALBUQUERQUE NM 87114-6102

ESPINOZA MALISSA
7108 KEEL AVE NW
ALBUQUERQUE NM 87120-3511

RABADI SHARIF A & SAMIA S TRUSTEES
STAR TRUST
11201 SAN ANTONIO DR NE
ALBUQUERQUE NM 87122-1049

CASTILLO JACOB
7419 CARSON TRL NW
ALBUQUERQUE NM 87120

HANSON SCOTT R & FAWN E
6715 CARNEY AVE NW
ALBUQUERQUE NM 87120-2099

LANE S DWANE & SHERYL A KEARBY
7537 RICHMOND HILL RD NW
ALBUQUERQUE NM 87120-4557

ROBERTS MARY M & WARREN SHANE
6608 MEADOW LAKE DR NW
ALBUQUERQUE NM 87120-4824

MESRIAN PARVIN
871 N WOODSIDE DR
CHANDLER AZ 85224-3460

DUGGER ROSABELLA M
P.O BOX 90503
ALBUQUERQUE NM 87199

CITY OF ALBUQUERQUE
PO BOX 1293
ALBUQUERQUE NM 87103

FERNANDEZ DEBBIE
6741 CONRAD AVE NW
ALBUQUERQUE NM 87120-4454

REYES JEREMY ESTEVAN & REYES
AMBERLY PAIGE
8301 MOCK HEATHER RD NW
ALBUQUERQUE NM 87120-4245

CARMAN DAVID G
4907 BUTTERFIELD TRL NW
ALBUQUERQUE NM 87120

BRENHOLDT JAMES P & JEANETTE
TRUSTEES BRENHOLDT RVLT
1990 WASMER CIR
BOSQUE FARMS NM 87068-9607

BACA BILL M & KRISTINA G TRUSTEES
BACA FAMILY TRUST
PO BOX 223
NUTRIOSO AZ 85932-0223

AVILA ADRIAN R
8705 SILVERADO AVE SW
ALBUQUERQUE NM 87121-5008

CAMPBELL LARRY J II & FRICK CARLEY M
6721 CAMPFIRE LN NW
ALBUQUERQUE NM 87120-3051

GIBSON ROBERT
7200 MOJAVE ST NW
ALBUQUERQUE NM 87120-2923

SOLID GOLD CLASSIC
5319 MENAUL BLVD NE
ALBUQUERQUE NM 87110-3113

GARZONE MATTHEW ANTHONY
7128 CUCHILLO RD NW
ALBUQUERQUE NM 87114-5927

PETROGLYPHS MANAGEMENT
ASSOCIATION INC ATTN: AAM
8212 LOUISIANA BLVD NE SUITE C
ALBUQUERQUE NM 87113-2552

BROWN SARAH & SHANUAL
9820 BASHA ST NW
ALBUQUERQUE NM 87114-1427

PERRY DOUGLAS E & TOMMYE J
7500 THORNWOOD DR NW
ALBUQUERQUE NM 87120-4548

KISHBAUGH APRIL
7939 MINGE RD NW
ALBUQUERQUE NM 87120-5633

GALLEGOS STEPHANIE & GALLEGOS
BENNY
2125 CORTE DE LOMA NW
ALBUQUERQUE NM 87120-5913

HINER RUSSELL E & REGINA A TRUSTEE
HINER RVT
9209 JILL PATRICIA ST NW
ALBUQUERQUE NM 87114-5707

PATSCHECK CHRISTOPHER SEAN
6405 PETIRROJO RD NW
ALBUQUERQUE NM 87120-7020

DERKINDEREN JOSEPH
6020 SIPAPU AVE NW
ALBUQUERQUE NM 87120

RIVERA ALBERT JR
PO BOX 15039
RIO RANCHO NM 87174-0039

GONZALES KENNETH M JR
9609 PUCCINI TRL NW
ALBUQUERQUE NM 87114-4699

TOLEDO YACIEL
7223 TEYPANA RD NW
ALBUQUERQUE NM 87114-4560

MORGAN ERIC C & HEATHER M
7504 CERROS PL NW
ALBUQUERQUE NM 87114

KASSAM LAND ACQUISITIONS 5 LLC C/O
LEGACY HOSPITALITY LLC
5051 JOURNAL CENTER BLVD NE SUITE
500
ALBUQUERQUE NM 87109-5915

PACHECO ANGIE M
5620 FLINT CT NW
ALBUQUERQUE NM 87120

CITY OF ALBUQUERQUE
PO BOX 1293
ALBUQUERQUE NM 87103

CASTILLO RUDY J & LAURA O
8116 LEWISBURG DR NW
ALBUQUERQUE NM 87120-3824

SANTIAGO JAMES & DARLENE L
7200 PAINTED PONY TRL NW
ALBUQUERQUE NM 87120-3029

UNITED STATES OF AMERICA
PETROGLYPH NATIONAL MONUMENT
6001 UNSER BLVD NW
ALBUQUERQUE NM 87120

YANCEY ALTA L
5114 DRAKE CT NW
ALBUQUERQUE NM 87114-4407

MORENO VICTOR A
5226 VICKSBURG DR NW
ALBUQUERQUE NM 87120

CATSTEVENS LLC
15 SANTOS LN
SANTA FE NM 87506

PALS JON P & LAURA E
9651 SUN DANCER DR NW
ALBUQUERQUE NM 87114

NUNEZ DAVID M & ANNA R
6324 CANAVIO PL NW
ALBUQUERQUE NM 87120-7049

GRAHAM DAVID R
7415 SW 32ND AVE
PORTLAND OR 97219-1831

MARTINEZ JORGE A & MARTINEZ-
MAJALCA JAMIE L
PO BOX 65962
ALBUQUERQUE NM 87193-5962

SISNEROS DAVID A & MARISOL
4707 SUNDANCE TRL NW
ALBUQUERQUE NM 87120-2872

HERRERA CYNTHIA M
5900 PRAIRIE NIGHT LN NW
ALBUQUERQUE NM 87120-3094

GARCIA JOSE A & SHANNON L
7529 STAUNTON PL NW
ALBUQUERQUE NM 87120-4568

GARCIA DELILAH & SEDILLO JACQUELINE
6401 PIMA PL NW
ALBUQUERQUE NM 87120-2551

CITY OF ALBUQUERQUE
PO BOX 1293
ALBUQUERQUE NM 87103-2248

MORA SYBIL M SAIZ
5508 TERRITORIAL RD NW
ALBUQUERQUE NM 87120-2943

CLAAR TROY
6705 CAMPFIRE LN NW
ALBUQUERQUE NM 87120-3051

TOW TIGER NM PROPERTY LLC
15100 CARTER ST
OVERLAND PARK KS 66221-8235

JENVEY LINDA LEETTA
2316 ARROYO FALLS ST NW
ALBUQUERQUE NM 87120-3267

DOTSON BOBBY & MARY ANN
2132 PASEO DE LADERA NW
ALBUQUERQUE NM 87120-5904

PORTER DONALD K & MARTHA S
7009 METE SOLE DR NW
ALBUQUERQUE NM 87120

OLIVAS DE GUTIERREZ ROSA MART &
GUTIERREZ-GARCIA LUIS A
6608 AZUELO AVE NW
ALBUQUERQUE NM 87120-2079

SAMOEI STEPHEN K & CALLEROS
CYNTHIA
8812 RYAN PATRICK DR NW
ALBUQUERQUE NM 87114

PARRA STEVEN
6333 BUENOS AIRES PL NW
ALBUQUERQUE NM 87120

WOODS BENJAMIN H & ELLEN R
TRUSTEES WOODS 2015 REVOCABLE
FAMILY TRUST
1150 ALTSCHUL AVE
MENLO PARK CA 94025-6665

HARAN PATRICK T & IRENE M
6712 RUSTLER RD NW
ALBUQUERQUE NM 87120-3014

CITY OF ALBUQUERQUE
PO BOX 1293
ALBUQUERQUE NM 87103

MEJIAS GENNEYSBURGH IZQUIERDO
7112 VISTA TERRAZA DR NW
ALBUQUERQUE NM 87120-4274

FERRAN CASSANDRA & LOGAN
9511 LA ROCCA CT NW
ALBUQUERQUE NM 87114-3448

RAMIREZ MARIO FLORES & LETICIA
PADILLA
2908 DUERSON TRL SW
ALBUQUERQUE NM 87121-3695

ORTEGA HAROLD D & CYNTHIA M
8608 MOCK HEATHER RD NW
ALBUQUERQUE NM 87120-4250

CORN CHRYSTINE V & CORN JAMES T JR
& CARTWRIGHT JANET T & ETAL
1336 ODLUM DR SE
ALBUQUERQUE NM 87108

CASAS ALTON C & SHAUNA R
6116 WHITEMAN DR NW
ALBUQUERQUE NM 87120-2193

LUDWICK TIMOTHY J & KIRBY REBECCA
9216 JILL PATRICIA ST NW
ALBUQUERQUE NM 87114-5702

BOTELLO CIPRIANO JR & BOTELLO MARY
6408 TESUQUE DR NW
ALBUQUERQUE NM 87120-4836

RUSZENAS MARY L
6124 HOKONA PL NW
ALBUQUERQUE NM 87120-3082

TORRES HECTOR TOMAS & CYNTHIA
6345 BUENOS AIRES PL NW
ALBUQUERQUE NM 87120-2103

CASARES JOSEPH J & BARBARA Y
7225 ARENOSO PL NW
ALBUQUERQUE NM 87120

MARINICH MICHAEL E & SYLVIA M
29720 N OEST RD
ELLISVILLE IL 61431-9508

LUCERO JAKE & CINDY
8816 W TOPEKA DR
PEORIA AZ 85382-8549

THOMPSON ANDREW A & THOMPSON
DAVIS E & THOMPSON LAURA L
6425 JA CT NW
ALBUQUERQUE NM 87120-4436

TULL MICHAEL L
5040 BOGART ST NW
ALBUQUERQUE NM 87120

SIERRA EUGENE F
5616 FOXFORD CT NW
ALBUQUERQUE NM 87120-3530

GARCIA MARIO E & MARTHA
2224 WINDWARD DR NW
ALBUQUERQUE NM 87120-3696

UNITED STATES OF AMERICA
PO BOX 728
SANTA FE NM 87504-0728

MPI HOLDINGS LLC
3303 COORS BLVD SW
ALBUQUERQUE NM 87121-5327

CITY OF ALBUQUERQUE
PO BOX 1293
ALBUQUERQUE NM 87103-2248

GUTIERREZ MARIANA VERONICA SAENZ
& GOMEZ SALVADOR GUTIERREZ
4921 SUMMERVILLE DR NW
ALBUQUERQUE NM 87120-3831

SOLID GOLD CLASSIC
5319 MENAUL BLVD NE
ALBUQUERQUE NM 87110-3113

AMATI MARK A & KIMBERLY A
4815 SHERRY ANN RD NW
ALBUQUERQUE NM 87114-5741

BARTMESS BRUCE T & NICOLE
9909 BRADFORD PL NW
ALBUQUERQUE NM 87114

SANCHEZ DANIEL LEE
825 LA SENDA LN NW
ALBUQUERQUE NM 87107-6411

SMELCER COLIN & ABBEY
6624 CONRAD AVE NW
ALBUQUERQUE NM 87120-4466

TESTON BRITIANIE
4519 HARPERS FERRY CT NW
ALBUQUERQUE NM 87120-3852

MCCANN ALONZO S & ANTOINETTE J
5208 CHESAPEAKE RD NW
ALBUQUERQUE NM 87120-4521

CANNADY MICHAEL W & AMANDA L
TRUSTEES CANNADY RVT
7455 CARSON TRL NW
ALBUQUERQUE NM 87120-4525

HAYDEN WILLIAM & TERESA E
6732 CONRAD AVE NW
ALBUQUERQUE NM 87120-4452

VOLCANO VISTA LTD PARTNERSHIP
505 CARMONY RD NE
ALBUQUERQUE NM 87107

SCOTLAND GERARD D & ELIZABETH
8305 BOUVARDIA AVE NW
ALBUQUERQUE NM 87120

MARTINEZ HILARIO E
7113 CLEGHORN RD NW
ALBUQUERQUE NM 87120-4936

FREEMAN STEPHEN P & SHEILA F
6424 MICHELANGELO LN NW
ALBUQUERQUE NM 87114-5018

HAINES SHAWN & JENNIFER
6927 HAWKWATCH RD NW
ALBUQUERQUE NM 87114-5982

TAILLARD KATRINA-PILAR
9619 NOCHE VISTA DR NW
ALBUQUERQUE NM 87114-4372

PEEL PAUL DOUGLAS & ERIKA
524 CACAHUATE SW
ALBUQUERQUE NM 87105-7500

HPA III ACQUISITIONS 1 LLC
120 S RIVERSIDE PLAZA SUITE 2000
CHICAGO IL 60606-6995

CLOAK JOHN R III
8205 RANCHO LUCIDO NW
ALBUQUERQUE NM 87120-5831

SHARP ALEXINA A
7415 CARSON TRL W
ALBUQUERQUE NM 87120-4513

ARCHULETA DAN D & ESPERANZA
7005 SNAPDRAGON RD NW
ALBUQUERQUE NM 87120-4170

VALDEZ JANELLE D
7120 DODGE TRL NW
ALBUQUERQUE NM 87120-2964

BRUCE ANITA & EVANS ROBERT I
8316 HILLSBORO CT NW
ALBUQUERQUE NM 87120-3871

MARTINEZ ANNA L
8016 WAGON MOUND DR NW
ALBUQUERQUE NM 87120-2845

HAMILTON CHARLES DAWSON
10826 ELISE ST
EL PASO TX 79924

ANDERSON DONNA
3 LONGVIEW RD
SANDIA PARK NM 87047-9335

GREEN ADAM M
6219 WHISPER RIDGE DR NW
ALBUQUERQUE NM 87120-3204

FLORES MARCOS A
4708 CUMBERLAND RD NW
ALBUQUERQUE NM 87120-3869

RANKIN NOYBE & ALFONSO
6315 CANAVIO PL NW
ALBUQUERQUE NM 87120-7050

MONTECITO ESTATES COMMUNITY
ASSOCIATION ATTN: ASSOCIA CANYON
GATE
PO BOX 93488
ALBUQUERQUE NM 87199-3488

SIGNATURE REAL ESTATE SERVICE
4914 PASTURA PL NW
ALBUQUERQUE NM 87107-3845

ADLER LARA E
9332 NATIONWIDE ST NW
ALBUQUERQUE NM 87114-4557

ARTZ DAVID M & SARA A
4809 CHOCTAW TRL NW
ALBUQUERQUE NM 87120-2876

REY DANNY & CECILIA
6712 SEVILLE NW
ALBUQUERQUE NM 87120

CHRISTOPHER PAULA J
8323 CHILTE PINE RD NW
ALBUQUERQUE NM 87120-4255

HADGU TEKLU & TESFAY DORIT S
9119 LADRON DR NW
ALBUQUERQUE NM 87114

MARQUEZ ALEXIS ANGELIQUE &
PADILLA CARMEL JR
6824 TIERRA VIEJA ST NW
ALBUQUERQUE NM 87120-3786

TAPP DAVID CHARLES & COURTNEE M
6500 AGATE LN NW
ALBUQUERQUE NM 87120-3047

YU DAVID J & GERALYN
8615 HAWK EYE RD NW
ALBUQUERQUE NM 87120

MARQUEZ JEFFREY V & MELISA R
4535 WAYNESBORO RD NW
ALBUQUERQUE NM 87120

APODACA ARMANDO D & PAULA D
6133 ACACIA ST NW
ALBUQUERQUE NM 87120-3058

FLYNN ERIN M
8640 CHILTE PINE RD NW
ALBUQUERQUE NM 87120-4260

TIERRA MESILLA LLC
PO BOX 14641
ALBUQUERQUE NM 87191

GARCIA FELIX J & CORRINNE A
5620 FOXFORD CT NW
ALBUQUERQUE NM 87120

FRISBIE THOMAS J & REBECCA J FRISBIE
TRUSTEES FRISBIE FAMILY TRUST
BOX 270
JACKSON WY 83001

BEVINS DAVID
6301 ORFEO TRL NW
ALBUQUERQUE NM 87114-5266

STATE OF NEW MEXICO STATE LAND
OFFICE ATTN: FACILITY MANAGEMENT
DIVISION
PO BOX 6850
SANTA FE NM 87502-6850

MONTOYA RAY & MADELINE
21 DOGWOOD LN
LOS LUNAS NM 87031-5903

ARELLANO DELIA B
4937 MARNA LYNN AVE NW
ALBUQUERQUE NM 87114-5710

DURAN CARMEN LORRAINE
9567 SUN DANCER DR NW
ALBUQUERQUE NM 87114-6093

SANCHEZ ELIZABETH J
7304 BANGOR AVE NW
ALBUQUERQUE NM 87120-3509

RETTERRATH CHRISTOPHER & DESIREE
2808 MONUMENT DR NW
ALBUQUERQUE NM 87120-6526

LEDERER A C JR
12600 EXCHANGE DR SUITE 214
STAFFORD TX 77477-3609

BACA THOMAS P & ESTHER N
6334 MOJAVE ST NW
ALBUQUERQUE NM 87120-4827

ARIZAGA GILBERT S & MARIA PETRA
3060 HWY 180 E
SILVER CITY NM 88061

ARAGON ANTHONY J & VIRGINIA S
7217 FOXFORD AVE NW
ALBUQUERQUE NM 87120-3543

CHAVEZ ANDREW J & CLARA L
6824 OLD MESA DR NW
ALBUQUERQUE NM 87120-3875

BOWEN DANNY & CARRI
9509 CACHE CREEK DR NW
ALBUQUERQUE NM 87114-6104

RABADI SHARIF A & SAMIA S TRUSTEES
STAR TRUST
11201 SAN ANTONIO DR NE
ALBUQUERQUE NM 87122-1049

OWEN ALLISON ELAINE & JONATHAN
HUNTER
11016 GRIFFITH PARK DR NE
ALBUQUERQUE NM 87123-5410

BARNES GREGORY ALDEN
7121 HEARTH DR NW
ALBUQUERQUE NM 87120-2912

CITY OF ALBUQUERQUE
PO BOX 1293
ALBUQUERQUE NM 87103-2248

BARBOA LEROY J & THERESA B
TRUSTEES BARBOA RVT
6141 AGATE AVE NW
ALBUQUERQUE NM 87120-3087

CITY OF ALBUQUERQUE
PO BOX 1293
ALBUQUERQUE NM 87103

ROBERTS EILEEN G
5312 VALENTINO ST NW
ALBUQUERQUE NM 87120-3596

HESCH MARCEL E
PO BOX 2860
EDGEWOOD NM 87015-2860

MENDOZA NATHAN
5851 MAFRAQ AVE NW
ALBUQUERQUE NM 87114-6071

RICH MICHAEL DAVID & TARA
9501 CACHE CREEK DR NW
ALBUQUERQUE NM 87114-6104

SALAZAR CHARLES DAVID & ARLENE
LOUISE TRUSTEES SALAZAR FAMILY
TRUST
2927 LA CAMILA RD NE
ALBUQUERQUE NM 87111-4509

UNITED STATES OF AMERICA C/O
NATIONAL PARK SERVICE
301 DINOSAUR TRL
SANTA FE NM 87508-1560

DAVENPORT CARLTON P & NANCY B
WHITEMAN-DAVENPORT
7708 HERMANSON PL NE
ALBUQUERQUE NM 87110-1526

RAY GWEN I & MATTHEW
6901 SHOSHONE RD NE
ALBUQUERQUE NM 87110-2742

JALIL BILAL ATHAR
3225 ASPEN VALLEY CIR
LOUISVILLE KY 40241-2515

CAPALDI LARRY S
7115 MONTANO RD NW
ALBUQUERQUE NM 87120-3536

STORY ROCK HOMEOWNERS
ASSOCIATION ATTN: CANYON
GATE/BRANDY MARR
8500 JEFFERSON ST NE SUITE B
ALBUQUERQUE NM 87113-1884

SENA MONICA L & RONALD E
8743 SPRINGHILL DR NW
ALBUQUERQUE NM 87114-6223

SOLANO ARCENIO
6827 TIERRA VIEJA ST NW
ALBUQUERQUE NM 87120

COPPER-SNOW WENDY S
5655 BALD EAGLE RD NW
ALBUQUERQUE NM 87114-6100

CITY OF ALBUQUERQUE
PO BOX 2248
ALBUQUERQUE NM 87103-2248

ANDERSON SCOTT E
7908 MEADOWBROOK DR
INDIANAPOLIS IN 46240-2659

HEAD GEORGE D & SANDRA K
2455 PAJARITO RD SW
ALBUQUERQUE NM 87105

CHAVEZ MARCOS & SOPHANNARA
4920 ROSEMARY DR NW
ALBUQUERQUE NM 87120

ROYBAL ERNESTO A & PAMELA M
8223 MOCK HEATHER RD NW
ALBUQUERQUE NM 87120

FRANTZ ROBERT & MARLENE K
4509 HARPERS FERRY CT NW
ALBUQUERQUE NM 87120-3852

MARTINEZ VALERIE LOUISE
6541 CLIFFROSE RD NW
ALBUQUERQUE NM 87120-4416

WILSON KANANI C
2728 MONUMENT DR NW
ALBUQUERQUE NM 87120-6553

BALDRIDGE FAMILY LIMITED
PARTNERSHIP II LP
110 CYPRESS LN
COUSHATTA LA 71019-4205

PETTA MARCIA TRUSTEE PETTA TRUST
6541 KEELING ST NW
ALBUQUERQUE NM 87120-3304

AH4R PROPERTIES TWO LLC
23975 PARK SORRENTO SUITE 300
CALABASAS CA 91302-4012

WYLIE KENNETH W & BARBARA S CO-
TRUSTEES WYLIE RVT
4309 HERITAGE PL NE
ALBUQUERQUE NM 87109-2911

2018 RESTATED GUTHEINZ RVL
GUTHEINZ LEE M & CARYL ANN
TRUSTEES
13723 APACHE PLUME PL NE
ALBUQUERQUE NM 87111-8090

BRYANT RODNEY D
5902 S MEADOW HILLS LP
GREEN VALLEY AZ 85622

BERNARD DARYL & JACKIE
7008 KAYSER MILL RD NW
ALBUQUERQUE NM 87114-5977

HOLLER NATHAN D & ERICA M
8905 TIA CHRISTINA DR NW
ALBUQUERQUE NM 87114

JOHNSON LAUREN
7120 ROCKCRESS CT NW
ALBUQUERQUE NM 87120

JOJOLA MARY ANN
2508 LAVA BLUFF DR NW
ALBUQUERQUE NM 87120

MONTOYA ROBERT J & VERONICA P
9116 OLD MILL ST NW
ALBUQUERQUE NM 87114-5925

PARADISE DOROTHY M TRUSTEE
PARADISE RVL
5327 NORTE VISTA RD NW
ALBUQUERQUE NM 87114

KING JOEL NATHAN
5519 EDIE PL NW
ALBUQUERQUE NM 87114-4613

ONG RICHARD & DAVA D
1444 CRESCENT DR NW
ALBUQUERQUE NM 87105-1112

HOANG JOHNNY
6116 WHISPER RIDGE DR NW
ALBUQUERQUE NM 87120-3209

WISE BROOKE & JUSTIN
8708 DESERT RAIN RD NW
ALBUQUERQUE NM 87120-3253

BEDROCK PARTNERSHIP C/O
CENTERFIRE PROPERTY
1509 HARVARD CT NE
ALBUQUERQUE NM 87106-3712

MCKENNA ALISON L
6829 TAMARISK PL NW
ALBUQUERQUE NM 87120-3006

JONES HOLLY WONG
2319 PARKWEST DR NW
ALBUQUERQUE NM 87120-3673

MARTINEZ TIM L & JENNIFER D
8308 MILLSTREAM PL NW
ALBUQUERQUE NM 87120-5609

SANCHEZ FRANK G & SHARON
8315 CAMINO PAISANO NW
ALBUQUERQUE NM 87120-5919

ANDREWS MICHAEL D JR & LILLIAN S
7532 RICHMOND HILL RD NW
ALBUQUERQUE NM 87120-4554

RANDOLPH MARVA J
4901 SHELLY ROSE NW
ALBUQUERQUE NM 87120

CASTILLO EUGENE
7120 EASTON PL NW
ALBUQUERQUE NM 87114-3676

WILCOX JAY & LISA
10006 FAIRFAX CT NW
ALBUQUERQUE NM 87114-4622

CARRIAGA ANDREW
5536 BAER PL NW
ALBUQUERQUE NM 87120-4658

MAXWELL NICHOLAS & SANDRA L
4809 BUTTERFIELD TRL NW
ALBUQUERQUE NM 87120-2854

ESPINOZA MIGUEL & PAULINE M
7835 AGUILA ST NW
ALBUQUERQUE NM 87120-7032

VAN DIEPEN PETER FRANCIS & ERIN
ELISE
7426 CARSON TRL NW
ALBUQUERQUE NM 87120-4512

ESTRADA JOSE L & ESTELLA B
4800 SUMMERSVILLE DR NW
ALBUQUERQUE NM 87120-3812

HILLBERRY ANTHONY C & CHRISTINA M
8319 CASCADE PARK AVE NW
ALBUQUERQUE NM 87120-6524

NEELY MIKE E & RAE L CAROL L
9004 LADRON DR NW
ALBUQUERQUE NM 87114

MONTECITO ESTATES COMMUNITY
ASSOC INC ATTN: ASSOCIA CANYON
GATE
PO BOX 93488
ALBUQUERQUE NM 87199-3488

STATE OF NEW MEXICO STATE LAND
OFFICE ATTN: FACILITY MANAGEMENT
DIVISION
PO BOX 6850
SANTA FE NM 87502-6850

MORSE RONAL B & DEBORAH
6226 LITTLE JOE PL NW
ALBUQUERQUE NM 87120

MICHELBAACH JOSHUA A & MONTOYA
CHEYENNE S
7828 BURSER DR NW
ALBUQUERQUE NM 87120-5212

RUDD KRISTOFER D & SARAH E
6408 PIMA PL NW
ALBUQUERQUE NM 87120-2594

UPCHURCH EVA MONTEJANO
8019 ESCARPMENT AVE NW
ALBUQUERQUE NM 87120-6556

GARCIA DAVID E
9711 BAJADA DR NW
ALBUQUERQUE NM 87114-4363

CARRASCO ORLANDO V & PATRICIA H &
CARRASCO GABRIEL R
6812 ASTAIR AVE NW
ALBUQUERQUE NM 87120-4420

ANDERSON JOSHUA & JACQUELINE
8108 SMOKERISE AVE NW
ALBUQUERQUE NM 87120-6509

WRIGHT CHESTER W & DONNA J
8600 DESERT RAIN DR NW
ALBUQUERQUE NM 87120

AMOND STEPHEN E & KAREN
5232 CHESAPEAKE RD NW
ALBUQUERQUE NM 87120

CITY OF ALBUQUERQUE
PO BOX 2248
ALBUQUERQUE NM 87103-2248

RODRIGUES JONATHAN M
7216 MINEHEAD ST NW
ALBUQUERQUE NM 87120-3550

BACA PHILIP M & STELLA M
6209 ACACIA ST NW
ALBUQUERQUE NM 87120

FIRECLOUD DOROTHY
6621 KEELING ST NW
ALBUQUERQUE NM 87120-3315

HECHT MARK ALBERT & BARRE-HECHT
JENNIFER LYNN
6415 CANAVIO RD NW
ALBUQUERQUE NM 87120-7052

JARAMILLO HENRY A SR
PO BOX 44
JARALES NM 87023

HICKS ROBERT I & SHERRY
9809 CAMERON ST NW
ALBUQUERQUE NM 87114-5203

WORTMAN MICHAEL G & EDITH J
4917 SUMMERSVILLE DR NW
ALBUQUERQUE NM 87120-3831

LAUGHLIN PATRICK T
6243 PLAITED REED AVE
COLUMBIA MD 21044-3712

WILKIE STEVEN & DAYNA
7209 CIENEGA RD NW
ALBUQUERQUE NM 87120

JIM TATIANA VERNEE & SEARS
CHRISTOPHER M
5623 BALD EAGLE RD NW
ALBUQUERQUE NM 87114-6100

CASIAS MARTIN P & CORDOVA
MICHELLE E
17777 W MAYA WAY
SURPRISE AZ 85387-1041

DRUMMOND ROBERT P & ANNA DURAN
DRUMMOND
5820 OPEN SKY DR NW
ALBUQUERQUE NM 87120

BOGUE RYAN C & TRACY L
7135 CROSSWINDS TRL NW
ALBUQUERQUE NM 87114

DASKALOS PETE ETAL
5321 MENAUL BLVD NE
ALBUQUERQUE NM 87110

MASON BRANDON RICHARD
8405 MESA TOP RD NW
ALBUQUERQUE NM 87120-3782

JACQUEZ CARLOS M & DIANE H
4904 WAGON MOUND TRL NW
ALBUQUERQUE NM 87120-2869

BASYE WILLIAM & WALTER CHANTEIL G
6129 AGATE AVE NW
ALBUQUERQUE NM 87120-3087

ZIA TRUST INC ATTN: GRIEGO PAUL &
ROTH IRA
6301 INDIAN SCHOOL RD NE SUITE 800
ALBUQUERQUE NM 87110-8156

RADOSEVICH CARLOS C
4501 4TH ST NW SUITE J
ALBUQUERQUE NM 87107-3946

BATTAGLIA AVA MARIA TRUSTEE
BATTAGLIA RVT
1701 BLUFFSIDE DR NW
ALBUQUERQUE NM 87105-1002

PADILLA TERRY & ERNESTO
5587 RABADI CASTLE AVE NW
ALBUQUERQUE NM 87114

MULLINS LILLIAN VELASCO
4314 GLENVIEW AVE
GLENVIEW KY 40025-7509

STATE OF NEW MEXICO SIMMS BLDG
ATTN: FACILITY MGMT DIVISION
PO BOX 6850
SANTA FE NM 87502-6850

ORTEGA VINCENT ERIK
4709 NEW CAVE RD NW
ALBUQUERQUE NM 87114-5299

MONTECITO ESTATES COMMUNITY
ASSOCIATION ATTN: ASSOCIA CANYON
GATE
PO BOX 93488
ALBUQUERQUE NM 87199-3488

SIGNATURE REAL ESTATE SERVICES LLC
4914 PASTURA PL NW
ALBUQUERQUE NM 87107-3845

ASFAN KHALIL & EMAN
1340 SUMMER BREEZE DR NW
ALBUQUERQUE NM 87120-3877

FARRER JULIE
8608 TIA CHRISTINA DR NW
ALBUQUERQUE NM 87114-5748

CASTRO SELENE IDALY & DELEON
ENRIQUE RAUL
2428 WINDWARD DR NW
ALBUQUERQUE NM 87120-3698

ROMERO LAWRENCE R & IRMA CHAVEZ
DE ROMERO
5530 EDIE CT NW
ALBUQUERQUE NM 87114-4613

ARCHULETA JOSEPH CORY & MORGAN
DEANDRA CRISTAL
10447 BILBOA ST NW
ALBUQUERQUE NM 87114-5591

CITY OF ALBUQUERQUE
PO BOX 2248
ALBUQUERQUE NM 87103-2248

MONCRIEFF ROBERT C & BEVERLY J
TRUSTEES MONCRIEFF RVT
19270 GREENHORN RD
GRASS VALLEY CA 95945-8627

DOYLE ETHAN
6302 VERDI WAY NW
ALBUQUERQUE NM 87114-5269

LA CUENTISTA I LLC
PO BOX 51177
ALBUQUERQUE NM 87181-1177

TORRES PAUL & EUGENIA M
5601 TERRITORIAL RD NW
ALBUQUERQUE NM 87120-2944

LUCHETTI ARLENE JEAN
7112 FOXFORD AVE NW
ALBUQUERQUE NM 87120-4205

SUCHOMSKI JUDITH M
7305 SANTA FE TRL NW
ALBUQUERQUE NM 87120-2825

MARTINEZ BOBBY & YVETTE CHAVEZ
6316 VERDI WAY NW
ALBUQUERQUE NM 87114-5269

FAULWELL SHANNON & JEFFREY
8019 DARK MESA AVE NW
ALBUQUERQUE NM 87120-6533

PADILLA MARY ANN
7208 JASMINE ST NW
ALBUQUERQUE NM 87120-3084

SIEGEL DAVID N & WALKER CHELSEA E
6801 TESUQUE DR NW
ALBUQUERQUE NM 87120-4811

GRIFFTH TYLER
7205 MAYO ST NW
ALBUQUERQUE NM 87120-3570

SHERADEN JANE
4909 BOND CT NW
ALBUQUERQUE NM 87120-4417

MADLIGER THOMAS R & CONNIE SUE
451 LEGENDARY WAY
CENTERVILLE OH 45458-6118

CABAN ELIZABETH K
8301 MILLSTREAM PL NW
ALBUQUERQUE NM 87120

ATER CHRISTOPHER M
3324 RUNNING BIRD CT NW
ALBUQUERQUE NM 87120-3691

SALZA RAYMOND P & BETTY L
4682 SHELL RD
MILTON FL 32583-1717

WOODS JASON
4721 MARNA LYNN AVE NW
ALBUQUERQUE NM 87114-1344

CROUCH RORY
9716 CASSIDY DR NW
ALBUQUERQUE NM 87114-4360

CHADWICK GEORGE & PAMELA
9923 COLUMBUS CIR NW
ALBUQUERQUE NM 87114-4301

FITZGERALD JOANN
5908 MAFRAQ AVE NW
ALBUQUERQUE NM 87114

GALLAGHER JOHN D & DEBRA A
6231 CALLE PINON NW
ALBUQUERQUE NM 87114-2442

DIPPREY RUFUS EUGENE JR & PATRICIA L
5527 RABADI CASTLE AVE NW
ALBUQUERQUE NM 87114-1412

GURULE ELENA S & LAWRENCE
6844 VISTA TERRAZA DR NW
ALBUQUERQUE NM 87120

TREJO ESAU & SONJA K
7113 HEARTH DR NW
ALBUQUERQUE NM 87120

LUCERO JODIE A
6401 STAR BRIGHT RD NW
ALBUQUERQUE NM 87120-4833

GALLEGOS ROBERT R & SARAH L
3281 S SUNLAND DR
CHANDLER AZ 85248-4023

GARCIA DAVID A & TINA P
7009 GRANGE AVE NW
ALBUQUERQUE NM 87120

HARRISON JED L & GALINA KUKLEVA
7008 FOXFORD AVE NW
ALBUQUERQUE NM 87120-4206

ABEYTA MIGUEL R & ROMIE R
7116 ROCKCRESS CT NW
ALBUQUERQUE NM 87120

UNITED STATES OF AMERICA C/O
PETROGLYPH NATL MONUMENT
6001 UNSER BLVD NW
ALBUQUERQUE NM 87120-2069

CHAVEZ RAY & MARIE T
2215 BROOKSTONE DR NW
ALBUQUERQUE NM 87120-8026

CITY OF ALBUQUERQUE
PO BOX 1293
ALBUQUERQUE NM 87103-2248

RANSOM RICHARD E TRUSTEES RICHARD
& CECILIA RANSOM RVT
PO BOX 7457
ALBUQUERQUE NM 87194-7457

JARAMILLO LARRY T & FRANCES TAYLOR
7119 LAS NUTRIAS RD NW
ALBUQUERQUE NM 87114

PROCTOR MICHAEL JEROME &
BERNADETH MALALUAN
6420 CANAVIO RD NW
ALBUQUERQUE NM 87120-7051

HARSTON ALASKA
9808 BAJADA DR NW
ALBUQUERQUE NM 87114-4365

FREEMAN BRENT R
6300 ORFEO TRL NW
ALBUQUERQUE NM 87114-5265

BRIDGES JAMES MICHAEL & KATHLEEN
MARIA CO-TRUSTEES BRIDGES LVT
2323 ARROYO FALLS ST NW
ALBUQUERQUE NM 87120-3268

PINION STEVEN R & JOANNA & HARPER
BLANCA
6915 CANYON CLIFF RD NW
ALBUQUERQUE NM 87114-6141

BEDROCK PARTNERSHIP C/O
CENTERFIRE PROPERTY
1509 HARVARD CT NE
ALBUQUERQUE NM 87106-3712

LUCAS NATHAN & JENNIFER
7112 TREE LINE AVE NW
ALBUQUERQUE NM 87114-5920

GARCIA RACHEL A & LOVATO BRITTINI M
8600 CHILTE PINE RD NW SUITE B
ALBUQUERQUE NM 87120

MASCARENAS JUANITA D
6515 CONRAD AVE NW
ALBUQUERQUE NM 87120-4465

LOGUE JONATHAN E
16225 E PURDUE PL
AURORA CO 80013-2781

BUCHSENSCHUTZ CLAUDIA & KINSEY
CARLOS
6123 JAMERS DR NW
ALBUQUERQUE NM 87120-3217

M & F ABQ REAL ESTATE INVESTMENT
INC
3228 ISLETA BLVD SW
ALBUQUERQUE NM 87105-5833

BOYD DAVID & TERESA
608 NAVARRA WAY SE
ALBUQUERQUE NM 87123

DELORA WAYNE W & THERESE
6041 SEQUOIA RD NW APT D5
ALBUQUERQUE NM 87120

CHAN TERENCE C
6409 CAMINO DE PAZ NW
ALBUQUERQUE NM 87120-4282

KRAMER BARRY JAY & JOAN B
1890 S 250 W
PERRY UT 84302-4544

GIBSON MELANIE K
5855 MAFRAQ AVE NW
ALBUQUERQUE NM 87114-6071

HPA III ACQUISITIONS 1 LLC
120 S RIVERSIDE PLAZA SUITE 2000
CHICAGO IL 60606-6995

CITY OF ALBUQUERQUE
PO BOX 1293
ALBUQUERQUE NM 87103-2248

ARMSTRONG BRUCE D
4988 BUTTE PL NW
ALBUQUERQUE NM 87120-4400

MEEKS DARLENE
PO BOX 90333
ALBUQUERQUE NM 87199-0333

SAWYER NANCY K
4920 QUAIL RIDGE DR NW
ALBUQUERQUE NM 87114-4350

BACA ALBERT P & ESTHER L
2812 MONUMENT DR NW
ALBUQUERQUE NM 87120-6526

BROWN SONYA ANN
7120 MOJAVE ST NW
ALBUQUERQUE NM 87120-2929

SIMMERMAN SARAH S & MATTHEW
4948 QUAIL RIDGE DR NW
ALBUQUERQUE NM 87114-4350

THOMPSON HOWARD G & IVONNE E
2300 BRAZOS AVE
MCALLEN TX 78504-6308

BARRETT MATTHEW P & DARLA S
TRESISK
6514 AGATE LN NW
ALBUQUERQUE NM 87120-3047

CHAVEZ JAMES B TRUSTEE CHAVEZ RVT
4435 RANCHO LARGO RD NW
ALBUQUERQUE NM 87120

HELLER ANGELA
6209 WHISPER RIDGE DR NW
ALBUQUERQUE NM 87120-3204

PENISTON CARL
7411 CLEGHORN RD NW
ALBUQUERQUE NM 87120

LAURITSEN TERRY N & NANCY M
1312 HERTZ DR SE
ALBUQUERQUE NM 87108-5105

CARSON GARY & ELIZABETH
6004 SHADOW RIDGE DR NW
ALBUQUERQUE NM 87120-2178

HILL TRACIE M
2304 WINDWARD DR NW
ALBUQUERQUE NM 87120

DEEN DUSTIN & JANELLE J 5815 MAFRAQ AVE NW ALBUQUERQUE NM 87114-6071	CITY OF ALBUQUERQUE PO BOX 1293 ALBUQUERQUE NM 87103-2248	BEDROCK GENERAL PARTNERSHIP C/O GERALD GOLD 1509 HARVARD CT NE ALBUQUERQUE NM 87106-3712
DOMINGUEZ MARK E & SHARON K 4448 RANCHO CENTRO NW ALBUQUERQUE NM 87120-1435	ROSE MARK & MONICA 9947 RADCLIFFE RD NW ALBUQUERQUE NM 87114-4410	CITY OF ALBUQUERQUE PO BOX 1293 ALBUQUERQUE NM 87103
ROHWER THEODORE A & MARY C 7900 WAGON MOUND DR NW ALBUQUERQUE NM 87120	JOETTE LLC 3801 WESTERFELD NE ALBUQUERQUE NM 87111	CITY OF ALBUQUERQUE PO BOX 1293 ALBUQUERQUE NM 87103-2248
BENNETT KAREN & CARSON 8000 WAGON MOUND DR NW ALBUQUERQUE NM 87120-2845	SOLID GOLD CLASSIC LTD 5319 MENAUL BLVD NE ALBUQUERQUE NM 87110-3113	WILLIAMS JOHN A & EVA K 6332 BUENOS AIRES PL NW ALBUQUERQUE NM 87120
TREJO ALEX 7101 TREE LINE AVE NW ALBUQUERQUE NM 87114	VARGAS LAWRENCE & TERESA A 6335 PIMA PL NW ALBUQUERQUE NM 87120	MACIAS VIRGINIA 6405 LITTLE JOE PL NW ALBUQUERQUE NM 87120-3766
BURGE MARY JANE 7001 BANGOR AVE NW ALBUQUERQUE NM 87120-3504	KASSAM LAND ACQUISITIONS 5 LLC C/O LEGACY HOSPITALITY LLC 5051 JOURNAL CENTER BLVD NE SUITE 500 ALBUQUERQUE NM 87109-5915	LIVELY ZACHARY C 5204 MARCADAS RD NW ALBUQUERQUE NM 87114-4370
STATE OF NEW MEXICO STATE LAND OFFICE C/O FACILITY MANAGEMENT DIVISION PO BOX 6850 SANTA FE NM 87502-6850	BEDROCK INVESTORS LIMITED C/O CENTERFIRE PROPERTY CO 1509 HARVARD CT NE ALBUQUERQUE NM 87106-3712	BEDROCK INVESTORS LIMITED C/O CENTERFIRE PROPERTY CO 1509 HARVARD CT NE ALBUQUERQUE NM 87106-3712
RODRIGUEZ WILLIAM J & LINDA 6609 SAN IDELFONSO DR NW ALBUQUERQUE NM 87120	CHAVEZ LAWRENCE P & DEBBIE D PADILLA-CHAVEZ 2205 BROOKSTEAD DR NW ALBUQUERQUE NM 87120	ARAGON FRANCISCO R 5931 ERMEMIN AVE NW ALBUQUERQUE NM 87114-5996
A & S CONSTRUCTION LLC 9724 WEEMS AVE NW ALBUQUERQUE NM 87121-2275	JONES DANIEL R 4708 EYOTA DR NW ALBUQUERQUE NM 87120	DUMITRESCU DRAGOS & CECILIA 9820 SIERRA MORENA ST NW ALBUQUERQUE NM 87114-1419
LOVATO CHRIS & MONTANO-LOVATO YOLANDA 8505 CHILTE PINE RD NW ALBUQUERQUE NM 87120-4259	TAPIA JUNE V 5652 BLUE FEATHER AVE NW ALBUQUERQUE NM 87114-6101	THOMAS WILLIAM JOHN & MICHELLE 9524 JACKS CREEK RD NW ALBUQUERQUE NM 87114-6096

BENO NINA TRUSTEE BENO RVT
9523 SUN DANCER DR NW
ALBUQUERQUE NM 87114-6093

PERDOMO RALPH JR
5716 FAIRFAX DR NW
ALBUQUERQUE NM 87114-4917

RAY GWEN I & MATTHEW RAY
6901 SHOSHONE RD NE
ALBUQUERQUE NM 87110-2742

LOVATO ROBERT J & GLORIA R
7943 VICTORIA DR NW
ALBUQUERQUE NM 87120-3189

GREGORY JERRY D
12607 CALLE DEL OSO PL NE
ALBUQUERQUE NM 87111-8055

CASTELL LESA M
5660 BALD EAGLE RD NW
ALBUQUERQUE NM 87114-6099

STATE OF NEW MEXICO STATE LAND
OFFICE ATTN: FACILITY MANAGEMENT
DIVISION
PO BOX 6850
SANTA FE NM 87502-6850

GILLIUM KARL
6704 AZUELO AVE NW
ALBUQUERQUE NM 87120-2096

WOLFEL FREDRICK JR & JODI K
5856 ERMEMIN AVE NW
ALBUQUERQUE NM 87114-5994

BREEDING MATTHEW L & ELIZABETH J
7704 PRIMROSE DR NW
ALBUQUERQUE NM 87120-5214

MCCRAY RIKI D & LAURA M
6836 VISTA TERRAZA DR NW
ALBUQUERQUE NM 87120-3795

RABADI SHARIF A & SAMIA TRUSTEES
STAR TRUST
11201 SAN ANTONIO DR NE
ALBUQUERQUE NM 87122-1049

GREY CLYDE N II & CHERYL L
7701 PRIMROSE DR NW
ALBUQUERQUE NM 87120-5216

CLEARBROOK INVESTMENTS INC
8801 JEFFERSON ST NE BLDG A
ALBUQUERQUE NM 87113-2439

PERTNER SHAUN C & HERRERA-PERTNER
RENEE C
6419 ALOE RD NW
ALBUQUERQUE NM 87120-4280

NELSON KEVIN C & LY-NELSON
LYNDAHUE T
9916 BUCKEYE ST NW
ALBUQUERQUE NM 87114-5206

DEMPSEY SARAH HELEN
6523 FLYNN AVE NW
ALBUQUERQUE NM 87120-2083

SANCHEZ STEVEN E & NANCY L
9123 OLD MILL ST NW
ALBUQUERQUE NM 87114

GILL MICHAEL T & ELIZABETH DORIS
8312 WEDGEWOOD AVE NW
ALBUQUERQUE NM 87120-5616

DESMOND SHAWN M & PATRICIA L
7201 SETTLEMENT WAY NW
ALBUQUERQUE NM 87120-2931

BINDRA RUPINDER S & GURPREET K &
MONTROYA ERNEST P TRUSTEE
MONTROYA RVT
606 S OLIVE ST SUITE 1950
LOS ANGELES CA 90014-1623

SANCHEZ RONNIE M & LUCY L
5309 VICKSBURG DR NW
ALBUQUERQUE NM 87120-4507

BEDROCK PARTNERSHIP C/O
CENTERFIRE
1509 HARVARD CT NE
ALBUQUERQUE NM 87106-3712

GABALDON LAURA TRUSTEE GABALDON
LVT
10007 ERLITZ DR NW
ALBUQUERQUE NM 87114

MORA ANTONIO & PADILLA AMY
8632 BOUVARDIA AVE NW
ALBUQUERQUE NM 87120-4270

GUSTAFSON STEVEN M & NOREEN J
4805 BUTTERFIELD TRL NW
ALBUQUERQUE NM 87120-2854

ZAMORA QUIRINO & JENIFER
6905 LAMAR AVE NW
ALBUQUERQUE NM 87120

BUCHSENSCHUTZ CLAUDIA
6123 JAMERS PL NW
ALBUQUERQUE NM 87120-3217

TORRES PATRICK J & AMANDA L
6223 CALLE PINON NW
ALBUQUERQUE NM 87114-2442

TAYLOR GERRY GANARLD
615 LA VETA DR NE
ALBUQUERQUE NM 87108-1405

AMBROGI JARED P & AUTUMN
9203 EDGEMONT DR
NORTH RICHLAND HILLS TX 76182-8653

NUNEZ PETE & MARLENE F
8104 FIELDSTONE AVE NW
ALBUQUERQUE NM 87120-8029

GIRON ALBERT L
404 SOLANO DR NE
ALBUQUERQUE NM 87108-1046

MALOVOZ SANDRA
9008 LADRON DR NW
ALBUQUERQUE NM 87114

NEVADA ERNEST W SR & PETRA L
9809 BAJADA DR NW
ALBUQUERQUE NM 87114

TORRES ROBERT G & MARIE GARCIA
7528 THORNWOOD DR NW
ALBUQUERQUE NM 87120

HOFFERBER KIMBERLY A
6900 ASTAIR AVE NW
ALBUQUERQUE NM 87120-4422

HARVEY WILLIAM T & SUSAN J
9320 BATTLE CREEK ST NW
ALBUQUERQUE NM 87114-4581

HARDING JOEL P & PIERRE IMMACULA
8600 WILD DUNES RD NW
ALBUQUERQUE NM 87120-4314

SALAZAR CHARLES DAVID & ARLENE
LOUISE TRUSTEES SALAZAR FAMILY
TRUST
2927 LA CAMILA RD NE
ALBUQUERQUE NM 87111-4509

ROMERO DAVINA R
5724 FAIRFAX DR NW
ALBUQUERQUE NM 87114-4917

WOLFE JAMES H & LINDA L
5754 W TIERRA BUENA LN
GLENDALE AZ 85306-2427

RODRIGUEZ RAUL & LERMA ROSA ISELA
8110 CAMINO DEL VENADO NW
ALBUQUERQUE NM 87120-5930

FULLER RANDALL L & BARBARA B
6113 AGATE AVE NW
ALBUQUERQUE NM 87120-3087

ADAMS WILLIAM
7024 SNAPDRAGON NW
ALBUQUERQUE NM 87120

UNITED STATES OF AMERICA C/O
PETROGLYPH NATIONAL MONUMENT
6001 UNSER BLVD NW
ALBUQUERQUE NM 87120-2069

REEVES KEITH F & TINA
7600 WELLS FARGO TRL NW
ALBUQUERQUE NM 87120-2847

QUEZADA DANIEL ORTIZ
8001 PETROGLYPH AVE NW
ALBUQUERQUE NM 87120-6557

ELDER MARIA THERESA
4719 NEW CAVE RD NW
ALBUQUERQUE NM 87114-5299

RICHARDSON JON S & LYNN L
6535 VISTA DEL PRADO RD NW
ALBUQUERQUE NM 87120-7028

VILLAREAL MICHAEL
8516 CHILTE PINE RD NW
ALBUQUERQUE NM 87120-4258

SOLOMON DENNIS EUGENE & DIANA
KRISTINE
8415 CHILTE PINE RD NW
ALBUQUERQUE NM 87120-4257

SANCHEZ JOSHUA A & MONICA R
8236 GO WEST RD NW
ALBUQUERQUE NM 87120

CANDELARIA RICARDO ADAN &
CANDELARIA DILLON & GURULE PAUL
1330 CRESTVIEW DR SW
LOS LUNAS NM 87031-9109

BOWYER JUSTIN DAVID & LINDSEY A
12008 NASHUA RD SE
ALBUQUERQUE NM 87123-2486

CITY OF ALBUQUERQUE
PO BOX 1293
ALBUQUERQUE NM 87103-2248

NEW VISION TRUST CUSTODIAN FBO
CAROL BOULOY SEP IRA
6412 COORS TRL NW
ALBUQUERQUE NM 87120-3186

GOMEZ JOE F & CECILIA M
7301 LYNWOOD DR NW
ALBUQUERQUE NM 87120

KASSAM MOHAMMED & SHAMSHID
5051 JOURNAL CENTER BLVD NE SUITE
500
ALBUQUERQUE NM 87109-5915

KIRCHOFF JAIME R
9743 VIA ROMA
BURBANK CA 91504

GONZALES GREGORY
9980 RADCLIFFE RD NW
ALBUQUERQUE NM 87114-4411

INTHAVIXAY KHAMFONG & ANDREA B
7872 LATIR MESA RD NW
ALBUQUERQUE NM 87114

JONES WESLEY HEYWOOD & MARY JANE
6439 CAMINO DE PAZ RD NW
ALBUQUERQUE NM 87120-4282

GALLEGOS ARTHUR J JR & MEADOWS-
GALLEGOS WANDA C
7532 THORNWOOD DR NW
ALBUQUERQUE NM 87120-4550

PLEIL-PINO GABRIEL & ELISSA
9308 NATIONWIDE ST NW
ALBUQUERQUE NM 87112-4557

SHURE LAUREN ANN L & ISAAC S
7319 WILLIAMSBURG RD NW
ALBUQUERQUE NM 87114-4555

GROUNDSEL LLC
9924 E BERRY DR
GREENWOOD VILLAGE CO 80111-3704

SAVE WISE FOODS INC
849 OLD COORS DR SW
ALBUQUERQUE NM 87121

POMROY ANTHONY E & LISA C
4986 QUAIL RIDGE DR NW
ALBUQUERQUE NM 87114-4350

SANDOVAL ANDY & ESTHELA
6132 WHITEMAN DR NW
ALBUQUERQUE NM 87120-2193

SANCHEZ MARCUS & DORANCE NOELLE
6732 TREELINE AVE NW
ALBUQUERQUE NM 87114-6194

DIETZ MARK R & DALE DINA
4501 WAYNESBORO RD NW
ALBUQUERQUE NM 87120

HERRERA JOE R
6031 BLACKRIDGE DR NW
ALBUQUERQUE NM 87120

ALIRES RALPH J SR & GERALDINE A
6904 TESUQUE DR NW
ALBUQUERQUE NM 87120-4814

CITY OF ALBUQUERQUE
PO BOX 2248
ALBUQUERQUE NM 87103-2248

YAPARWONG SAGOL & TAVEERUTT M
6324 PIMA PL NW
ALBUQUERQUE NM 87120

STATE OF NEW MEXICO STATE LAND
OFFICE C/O FACILITY MANAGEMENT
DIVISION
PO BOX 6850
SANTA FE NM 87502-6850

CRUZ ABEL P & JERRI L TRUSTEES CRUZ
LVT
7301 BANGOR AVE NW
ALBUQUERQUE NM 87120-3510

GRIEGO DELUVINO & ERNESTINE
6524 CONRAD AVE NW
ALBUQUERQUE NM 87120-4464

SMITH ROBERT W & SARA R
9008 MESA PL NW
ALBUQUERQUE NM 87114

GOMEZ RAMON JAVIER & GOMEZ
JAVIER
541 NORTHERN BLVD NE
RIO RANCHO NM 87124-4051

OKAMOTO KATHLEEN
8523 HAWK EYE RD NW
ALBUQUERQUE NM 87120-4319

JARAMILLO KEITH JIM & KALEE
8339 GROUNDSEL RD NW
ALBUQUERQUE NM 87120-4238

LEHRER WILLIAM MICHAEL & LINDA
PHILLIPS
7300 GRANGE AVE NW
ALBUQUERQUE NM 87120-3523

BEDROCK INVESTORS LIMITED C/O
CENTERFIRE PROPERTY CO
1509 HARVARD CT NE
ALBUQUERQUE NM 87106-3712

SINGLETARY ANDRE J
9520 CACHE CREEK DR NW
ALBUQUERQUE NM 87114-6103

ARAGON RUDY
6820 VISTA TERRAZA DR NW
ALBUQUERQUE NM 87120-3795

SOLIS ADELA
6252 EL TORO PL NW
ALBUQUERQUE NM 87120-2110

BARNETT VINCENT
5320 BOGART ST NW
ALBUQUERQUE NM 87120-4445

STATE OF NEW MEXICO STATE LAND
OFFICE C/O FACILITY MANAGEMENT
DIVISION
PO BOX 6850
SANTA FE NM 87502-6850

CARRILLO SAUL
7121 CLEGHORN RD NW
ALBUQUERQUE NM 87120-4936

ORTIZ GLEN & VICKY
8109 SMOKERISE AVE NW
ALBUQUERQUE NM 87120-6508

HARTLEY MELISSA L & BERGEN SUSAN L
7244 JALISCO RD NW
ALBUQUERQUE NM 87114-4563

SANCHEZ RICHARD & PATRICIA J
4801 SUNDANCE TRL NW
ALBUQUERQUE NM 87120-2874

JONES ROBERT LEE & EDITH IRENE
170 MORRISON DR
BOSQUE FARMS NM 87068-9534

JAWAHER LLC
14012 ENCANTADO RD NE
ALBUQUERQUE NM 87123-2270

CITY OF ALBUQUERQUE
PO BOX 1293
ALBUQUERQUE NM 87103-2248

BROWN WILLIAM J SR & VIGIL-BROWN
CARMELA ROSE
6704 HIGH PLACE CT NW
ALBUQUERQUE NM 87120-3054

RODRIGUEZ AGUSTIN JR
5810 BROKEN ARROW LN NW
ALBUQUERQUE NM 87120-3046

BLACKERBY STEPHANIE & DILLON
6000 BRAHMA DR NW
ALBUQUERQUE NM 87120-3097

HUGHES ALLEN O & RUBY M & CARREJO
ANTONIO M
6536 PINE PARK PL NE
ALBUQUERQUE NM 87109-4076

ALARID JEFFREY & RAVEN B
8409 LA PALOMA CT NW
ALBUQUERQUE NM 87120-5351

IVEY RUSSELL W & SOLANO ANTHONY J
6512 JADE DR NW
ALBUQUERQUE NM 87120

GARCIA TARA LISA
6515 LAMAR AVE NW
ALBUQUERQUE NM 87120-4213

SERKES DAVID
6119 JAMERS DR NW
ALBUQUERQUE NM 87120

GURULE DESIREE M
2232 WINDWARD DR NW
ALBUQUERQUE NM 87120-3696

GUERRERO SANDY
9508 ADINA LN NW
ALBUQUERQUE NM 87114-5262

PADILLA KEVIN WILLIAM
6915 TREE LINE AVE NW
ALBUQUERQUE NM 87114-5972

DOMINGUEZ BENNY R & DONNA L
6916 TIJERAS CREEK RD NW
ALBUQUERQUE NM 87114

EATON JEFFREY K
7004 LAMAR AVE NW
ALBUQUERQUE NM 87120-4207

SALAS PROPERTIES LLC
5601 CINDER CONE DR NW
ALBUQUERQUE NM 87120

CITY OF ALBUQUERQUE REAL ESTATE
OFFICE
PO BOX 1293
ALBUQUERQUE NM 87103-2248

DAILLEBOUST BERNARD T &
MACDONALD-DAILLEBOUST LINDA L
7109 KEEL AVE NW
ALBUQUERQUE NM 87120-3512

UNITED STATES OF AMERICA C/O
PETROGLYPH NATIONAL MONUMENT
6001 UNSER BLVD NW
ALBUQUERQUE NM 87120

UNITED STATE OF AMERICA C/O SW
LAND RESOURCES PROG CNTR
PO BOX 728
SANTA FE NM 87504-0728

JOHNSTON COURTNEY M & PHILIP S
8231 MEADOWBROOK AVE NW
ALBUQUERQUE NM 87120-5603

MARTINEZ ROBERT F & CHRISTINA
5101 MIDNIGHT VISTA AVE NW
ALBUQUERQUE NM 87114-4375

TREADWELL TASHARUS W & LARICO J
7112 CUCHILLO RD NW
ALBUQUERQUE NM 87114-5927

CANO MARTHA G
8248 MEADOWBROOK AVE NW
ALBUQUERQUE NM 87120

FREDERICKSON JAMES & RENEE
7319 TOME CT NW
ALBUQUERQUE NM 87114-4566

SEARS KEVIN K
5721 PARADISE BLVD NW
ALBUQUERQUE NM 87114

GAJETON GERARDO B JR & BLESSILDA V
8631 BOUVARDIA AVE NW
ALBUQUERQUE NM 87120

MARGRAF DOUGLAS & DIANE
8627 CHILTE PINE RD NW
ALBUQUERQUE NM 87120-4261

SAAVEDRA GILBERT & CASEY-SAAVEDRA
K
6011 OPEN SKY DR NW
ALBUQUERQUE NM 87120

SANTISTEVEN MICHAEL & JANET
1003 PO BOX 3794
GRANTS NM 87020-0000

DICKENSON MICHEAL E & REBECCA R
8001 MARIGOLD DR NW
ALBUQUERQUE NM 87120-2125

LEWIS GARY K & MARY ANN TRUSTEES
LEWIS FAMILY TRUST
17 PILAR ST
LOS ALAMOS NM 87544-2664

MUIR MILA M
8305 GO WEST RD NW
ALBUQUERQUE NM 87120

UNITED STATES OF AMERICA C/O
PETROGLYPH NATIONAL MONUMENT
PO BOX 728
SANTA FE NM 87504-0728

CITY OF ALBUQUERQUE
PO BOX 1293
ALBUQUERQUE NM 87103

QUINTANA RICHARD W & KAREN E
6925 ASTAIR AVE NW
ALBUQUERQUE NM 87120

WENDT PAUL D & JOANNE G TRUSTEES
WENDT 2004 RVT
1440 SIXTH AVE
BELMONT CA 94002-3820

PADILLA ANTHONY P & CARPENTER
SHANNON & PADILLA ASHLEY M &
PADILLA TIMOTHY J
8100 SEGO CT NW
ALBUQUERQUE NM 87120-3285

RITA JOSEPH W
8601 SANDWATER RD NW
ALBUQUERQUE NM 87120

BRIDGES JOHN R & DONNA R
7405 TARGET LN NW
ALBUQUERQUE NM 87120-3064

POTTER BARR B & JULIA M
8505 MESA TOP RD NW
ALBUQUERQUE NM 87120-4308

GARCIA CHARLES A & DIANA V
7915 GOLDEN SPIKE DR NW
ALBUQUERQUE NM 87120-2862

OSTRYE PATRICK W & JANA L
8500 BOUVARDIA AVE NW
ALBUQUERQUE NM 87120-4268

SJOBERG TIMOTHY MARK & LORETTA E
4609 CUMBERLAND RD NW
ALBUQUERQUE NM 87120-3863

HOSN IMAD ABOL & MAZIAD &
JOUNAYA ABOL HOSN ATTN: MAZIAD A
ABOULHOSN
674 SHIRE HAMPTON DR
LAS VEGAS NV 89178-1232

SEPULVIDA ANGELITO U JR & CARANAY
MARIA BITUIN CASTILLO
8119 CINNAMON DR NW
ALBUQUERQUE NM 87120

CITY OF ALBUQUERQUE
PO BOX 1293
ALBUQUERQUE NM 87103

MARKLE JAMES I & CAROL J
8309 CEDAR CREEK DR NW
ALBUQUERQUE NM 87120

HOOVER CHRISTINE A & MAIN VALERIE
A
6000 SHADOW RIDGE DR NW
ALBUQUERQUE NM 87120-2178

FERRELL PATRICK A & TEISE REISER
9509 CACHE CREEK DR NW
ALBUQUERQUE NM 87114-6104

KAHN REYES
6117 FLOR DEL SOL NW
ALBUQUERQUE NM 87120-2227

BOLTON JOHN S & LINDA M
5560 MANSFIELD PL NW
ALBUQUERQUE NM 87114

BALDONADO DONNA
2135 CALLE AZULEJO NW
ALBUQUERQUE NM 87120-5922

MONCRIEFF ROBERT C & BEVERLY J
TRUSTEES MONCRIEFF RVT
19270 GREENHORN RD
GRASS VALLEY CA 95945-8627

YGBUHAY JANELLE M C & THEODORE R
5008 SUNCUP CT NW
ALBUQUERQUE NM 87120-4455

6009 BLACK RIDGE LLC
6115 BLACK RIDGE DR NW
ALBUQUERQUE NM 87120-2183

SCHATZMAN JOHN W & MARY K
4915 BOND CT NW
ALBUQUERQUE NM 87120

WALSH CHARLES
8019 WAGON MOUND DR NW
ALBUQUERQUE NM 87120-2846

WHATLEY DAVID L
6400 PETIRROJO RD NW
ALBUQUERQUE NM 87120-7019

GREGORY ROBERT P
7415 BLUE MOON LN NE
ALBUQUERQUE NM 87113-1356

HOME BRIDGE REAL ESTATE LLC
115 JORNADA LP
SANTA FE NM 87508-8263

VIGIL MONICA WINTER
6509 ASTAIR AVE NW
ALBUQUERQUE NM 87120

CRISS JAMES E
8339 MILLSTREAM PL NW
ALBUQUERQUE NM 87120-5608

CAMERON DANIEL W & STEPHANIE M
6252 ZALTANA RD NW
ALBUQUERQUE NM 87120

MARRAZZO JOHN & DEBORAH TRUSTEE
JD MARRAZZO TRUST
5801 PRAIRIE NIGHT LN NW
ALBUQUERQUE NM 87120-3007

GARCIA BERNARDO & GARCIA DESIREE
ELENA & GARCIA MONICA NANETTE
7209 SETTLEMENT WAY NW
ALBUQUERQUE NM 87120-2931

HERREN WILLIAM W & LAURIE E
4821 SUMMERVILLE DR NW
ALBUQUERQUE NM 87120

STATE OF NEW MEXICO STATE LAND
OFFICE ATTN: FACILITY MANAGEMENT
DIVISION
PO BOX 6850
SANTA FE NM 87502-6850

JACKSON CODY DEAN & HANNAH
NICOLE
6119 BLACK RIDGE DR NW
ALBUQUERQUE NM 87120-2183

JIMENEZ GERALDO
5223 VICKSBURG DR NW
ALBUQUERQUE NM 87120-4503

DAY CAROLINE R & RICKY E
6452 HOPS CT NW
ALBUQUERQUE NM 87120-4286

ARCHULETA CHARLES J & PAMELA N
5604 CINDER CONE DR NW
ALBUQUERQUE NM 87120

BAER LOUANN
9915 BRADFORD PL NW
ALBUQUERQUE NM 87114

BROWN KELSEY D & RILEY KATHY C
6212 WILD ONION AVE NW
ALBUQUERQUE NM 87114-5939

DANIEL JERRY E JR
7321 MOJAVE ST NW
ALBUQUERQUE NM 87120

COLTRANE BRYANTT
9215 DROLET DR NW
ALBUQUERQUE NM 87114-1342

GRIFFITH MICHAEL M
833 MULBERRY AVE
BREA CA 92821-6458

BALDRIDGE FAMILY LIMITED
PARTNERSHIP II LP
110 CYPRESS LN
COUSHATTA LA 71019

LUCERO ROBERTA J
7008 MONTANO RD NW
ALBUQUERQUE NM 87120-3532

STAR TRUST (THE) C/O SHARIF RABADI
11201 SAN ANTONIO DR NE
ALBUQUERQUE NM 87122-1049

WESTFALL ROBERT E & DOROTHY H
7601 N CENTRAL AVE UNIT 9
PHOENIX AZ 85020-4079

CITY OF ALBUQUERQUE
PO BOX 1293
ALBUQUERQUE NM 87103

DEL CURTO IVAN R & DESIREE A
5923 ERMEMIN AVE NW
ALBUQUERQUE NM 87114-5996

PRESTWICH AARON MERLIN & TIA K
6005 ERMEMIN AVE NW
ALBUQUERQUE NM 87114-5998

GALINDO BEN & JOANNE CO-TRUSTEES
GALINDO TRUST
6423 CAMINO DE PAZ RD NW
ALBUQUERQUE NM 87120-4282

RICO LESLEY L
14608 MAIN ST APT Y204
MILL CREEK WA 98012-3202

ABDELJALIL YASMIN
8619 MOCK HEATHER RD NW
ALBUQUERQUE NM 87120-4251

ALDERETE ANGELA M & DANIEL
5133 ROANOKE AVE NW
ALBUQUERQUE NM 87120-4543

MARIN JUAN L & MARIN-VILLALOBOS
CLAUDIA G
10524 CALLE SOMBRA NW
ALBUQUERQUE NM 87114-5092

BELL KAREN S & JOAN E WORDEN
4509 WAYNESBORO RD NW
ALBUQUERQUE NM 87120-3838

DEIN ROBERT W & SARA A CO-TRUSTEES
DEIN LVT
832 ALAMEDA RD NW
ALBUQUERQUE NM 87114-2002

BARAJAS JOSEPH A & JACQUELINE
10401 OSO RIDGE PL NW
ALBUQUERQUE NM 87114-4492

LUCERO JASON M
1541 GARY LN
ESCONDIDO CA 92026-1626

NIETO LUCY
6312 SUMMER RAY RD NW
ALBUQUERQUE NM 87120

SAXTON HAROLD E ETUX
10034 LOS CANSADOS RD NW
ALBUQUERQUE NM 87114-1920

VAN NESS THOMAS R & SHARON L
7019 LORETE RD NW
ALBUQUERQUE NM 87114-3459

ORTEGA JESSICA M & GALLEGOS
GUADALUPE
6600 CARNEY AVE NW
ALBUQUERQUE NM 87120-4430

CITY OF ALBUQUERQUE
PO BOX 2248
ALBUQUERQUE NM 87103-2248

UNITED STATES OF AMERICA C/O
NATIONAL PARK SERVICE
301 DINOSAUR TRL
SANTA FE NM 87508-1560

MCGREW DENIS C & ROMEL D
2300 WINDWARD DR NW
ALBUQUERQUE NM 87120-3697

CHOVANEC STEPHEN J & MARLENE L
2301 ARROYO FALLS ST NW
ALBUQUERQUE NM 87120-3267

RANGEL RICHARD & DARBY-RANGEL
CRYSTAL
1577 SWALLOW DR
EL CAJON CA 92020-1460

LAUDE MELISSA & GERALD II
7009 KAYSER MILL RD NW
ALBUQUERQUE NM 87114-5978

MARTINEZ MATTHEW & RIVERA APRIL
7708 WELLS FARGO TRL NW
ALBUQUERQUE NM 87120-2890

DHALIWAL GURMEET K
94 EINSTEIN WAY
EAST WINDSOR NJ 08512-2540

GONZALES ERNESTO
208 AZTEC RD NW
ALBUQUERQUE NM 87120-2319

IZZO-MANYMULES REBECCA L &
MANYMULES BOB JR
6019 OPEN SKY DR NW
ALBUQUERQUE NM 87120-3005

DADY DARRELL K & GIL-DADY AMANDA
ANN
6347 PIMA PL NW
ALBUQUERQUE NM 87120

MOLNAR JANEEN
4516 67TH ST NW
ALBUQUERQUE NM 87120

CASAS DAVID & CLARISSA
5808 PRAIRIE NIGHT LN NW
ALBUQUERQUE NM 87120-3008

ROE PEGGIE J
7320 CARSON TRL NW
ALBUQUERQUE NM 87120-2907

CITY OF ALBUQUERQUE REAL ESTATE
OFFICE
PO BOX 1293
ALBUQUERQUE NM 87103-2248

JIRON MICHAEL A & MELISSA R
7317 CIENEGA CT NW
ALBUQUERQUE NM 87120

APODACA MARQUITA
6528 PAPAGAYO RD NW
ALBUQUERQUE NM 87120-7015

VALENZUELA EDMUNDO R & SCATLIFFE
LORI A
6701 HIGH PLACE CT NW
ALBUQUERQUE NM 87120-3054

LONCASSION JAMIE J
2439 ANGEL DR NW
ALBUQUERQUE NM 87120-1186

ARMIJO JOSEPH D & WOOD DIEDRE A
9320 DROLET DR NW
ALBUQUERQUE NM 87114-1340

MEDINA LESLIE
6539 AZOR LN NW
ALBUQUERQUE NM 87120-7036

FEGAN SHARON
6924 LAMAR AVE NW
ALBUQUERQUE NM 87120

ARIAS YURIANA
4820 PETRA POINTE CIR NW
ALBUQUERQUE NM 87120-4961

GUTIERREZ TEYA M
4910 QUAIL RIDGE DR NW
ALBUQUERQUE NM 87114-4350

KOENIG SANDRA SUE
4918 QUAIL RIDGE DR NW
ALBUQUERQUE NM 87114-4350

DUNBAR ROBERT ELDON III & LEGARDA
ANA MARIA
5809 PAINTED PONY CT NW
ALBUQUERQUE NM 87120-3053

SALCIDO ANTHONY CLOVIS & PATRICIA
5009 GINGER CT NW
ALBUQUERQUE NM 87120-4424

MARTINEZ CARLOS & ELIZABETH
6333 FLOR DE MAYO PL NW
ALBUQUERQUE NM 87120-2113

SERNA IRENE
5608 KIMBERLITE DR NW
ALBUQUERQUE NM 87120-3197

CAMPBELL CONRAD E & JACQUELINE M
7300 MAYO ST NW
ALBUQUERQUE NM 87120-3571

ESTRADA-RASCON ROICE E
7218 MAYO ST NW
ALBUQUERQUE NM 87120-3571

TIMMONS JERRY E & LINDA LEE
6008 CREGGS ST NW
ALBUQUERQUE NM 87120-3561

ELLISON SHIRLEY A
9312 BATTLE CREEK TRL NW
ALBUQUERQUE NM 87114

HOLDER STANLEY R & ROLINDA A
6324 CAMINO DE PAZ RD NW
ALBUQUERQUE NM 87120

SEGURA FAMILY TRUST
7908 KIBO DR NW
ALBUQUERQUE NM 87120-3273

SALAZAR DON A
9631 VIVALDI TRL NW
ALBUQUERQUE NM 87114

CASTILLO DIMAS ANDREW III
9624 ADINA LN NW
ALBUQUERQUE NM 87114-5263

CANDELARIA SALLY A
9504 ADINA LN NW
ALBUQUERQUE NM 87114-5262

OFFARD VAN W JR & DEANNA MARIE
6805 METE SOL DR NW
ALBUQUERQUE NM 87120

ABNEY KYLE L
7019 METE SOL DR NW
ALBUQUERQUE NM 87120

CORTEZ FRANCISCA A
8408 CHILTE PINE RD NW
ALBUQUERQUE NM 87120-4256

ADAMS JOSEPH P & CALLAN DANIELLE C
7116 MOJAVE ST NW
ALBUQUERQUE NM 87120-2929

PADILLA MELISSA & HICKS CYNTHIA
7119 EDISON RD NW
ALBUQUERQUE NM 87114

CHAVEZ DANIEL R & SALAZAR LISA
MARIE
7504 THORNWOOD DR NW
ALBUQUERQUE NM 87120-4548

ARMIJO GARY T & JENNIFER L
6506 MOJAVE ST NW
ALBUQUERQUE NM 87120

DAVISON JAMES H & RONDA S
5301 CHEYENNE CT NW
ALBUQUERQUE NM 87120-2959

JEFFERIES JAMES E & MARLAINA A
6825 TESUQUE DR NW
ALBUQUERQUE NM 87120-4811

MAXWELL KAREN
7432 CIENEGA RD NW
ALBUQUERQUE NM 87120-3598

ROE PEGGIE J
7320 CARSON TRL NW
ALBUQUERQUE NM 87120

WRIGHT THOMAS LLOYD & TIFFANY L
6232 METEOR CT NW
ALBUQUERQUE NM 87120

PARADISE WEST INC
7423 LANTERN RD NE
ALBUQUERQUE NM 87109-3060

BOYD JOANNA
8024 BASALT AVE NW
ALBUQUERQUE NM 87120-6534

WILLIAMS OSIE & FRANCES M
5605 COLD CREEK AVE NW
ALBUQUERQUE NM 87114-6106

WAQUIE MONICA J
6201 PICTURE ROCK PL NW
ALBUQUERQUE NM 87120

COX KEVIN & CHARLY
7804 RIDGEVIEW DR NW
ALBUQUERQUE NM 87120-2878

STOUT TARA M
2826 PORTO ST SW
ALBUQUERQUE NM 87121-5399

ZIA TRUST INC CUSTODIAN THANH VAN
NGUYEN R/O IRA
PO BOX 30928
ALBUQUERQUE NM 87190-0928

QUALLE DALE B & DIANE F
5001 MIDNIGHT VISTA AVE NW
ALBUQUERQUE NM 87114

KASSAM LAND ACQUISITIONS 5 LLC C/O
LEGACY HOSPITALITY LLC
5051 JOURNAL CENTER BLVD NE SUITE
500
ALBUQUERQUE NM 87109-5915

NAJERA BARBARA M
2504 LAVA BLUFF DR NW
ALBUQUERQUE NM 87120

BUCKNER CYNTHIA A
5009 SOONER TRL NW
ALBUQUERQUE NM 87120-2838

BALTES DOROTHY LOUISE & BALTES
THOMAS R TRUSTEES BALTES RVLT
4941 MARNA LYNN AVE NW
ALBUQUERQUE NM 87114-5710

KASSAM LAND ACQUISITIONS 5 LLC C/O
LEGACY HOSPITALITY LLC
5051 JOURNAL CENTER BLVD NE SUITE
500
ALBUQUERQUE NM 87109-5915

CAMPBELL COLIN M & ELIZABETH A
7400 CERROS PL NW
ALBUQUERQUE NM 87114

GOTHARD PATRICK G
2301 WRANGLER CT SE
RIO RANCHO NM 87124-6120

CITY OF ALBUQUERQUE
PO BOX 1293
ALBUQUERQUE NM 87103-2248

BATTAGLIA AVA MARIA TRUSTEE
BATTAGLIA RVT
1701 BLUFFSIDE DR NW
ALBUQUERQUE NM 87105-1002

BLASING AMY & MATTHEW
11005 CARRETA DR NW
ALBUQUERQUE NM 87114

ESTSEN ADINO LLC TRUSTEE 5571 TRUST
PO BOX
ALBUQUERQUE NM 87114-1539

LUCERO MELISSA
3105 GILLINGHAM DR NW
ALBUQUERQUE NM 87120

KETCHUM MARLENE
5740 FAIRFAX DR NW
ALBUQUERQUE NM 87114-4917

ALVARADO DEVELOPMENT LLC
5654 GREENWOOD PLAZA BLVD
GREENWOOD VILLAGE CO 80111-2310

CITY OF ALBUQUERQUE
PO BOX 1293
ALBUQUERQUE NM 87103

JOHNSON FREDDIE R & CONSTANCE J
5137 ROANOKE AVE NW
ALBUQUERQUE NM 87120-4543

CARPENTER CHRIS D
PO BOX 919
BERNALILLO NM 87004

CITY OF ALBUQUERQUE
PO BOX 1293
ALBUQUERQUE NM 87103-2248

ORGOVAN DANA A & LOUISE
9305 JILL PATRICIA ST NW
ALBUQUERQUE NM 87114-5706

GARCIA JEANETTE D
8308 WAVERLY DR NW
ALBUQUERQUE NM 87120-3820

NORRIS STEPHEN T
5308 VALENTINO ST NW
ALBUQUERQUE NM 87120-3596

NUNEZ FRANCISCO
8016 SADDLEBROOK AVE NW
ALBUQUERQUE NM 87120-6513

HIDEYOSHI COE & TAYLOR SHELLY J
6932 TREE LINE AVE NW
ALBUQUERQUE NM 87114

BELLANTONI LILIANA & LOUIS JOHN CO-
TRUSTEES BELLANTONI RVT
9319 WARM STONE ST NW
ALBUQUERQUE NM 87114-6607

HOWARD ANDRE EUGENE ESTATE
260 PEACHTREE ST SUITE 2200
ATLANTA GA 30303-1292

HOWARD HEATHER A
7100 GLYNDON TRL NW
ALBUQUERQUE NM 87114-4574

GRAYLAND CORP & J2C LLC & LEE RVT &
MESCALL THOMAS J & SPRING FRANK L
& ETAL
PO BOX 35640
ALBUQUERQUE NM 87176

BOSSOW JENNIFER & MILLER MEGHAN
7020 VISTA DEL SOL DR NW
ALBUQUERQUE NM 87120-4235

MARESCA HEATHER MARTIN & FRITTS
RAYMOND A
8619 CHILTE PINE RD NW
ALBUQUERQUE NM 87120-4261

CRABTREE JAMES F
6460 MOJAVE ST NW
ALBUQUERQUE NM 87120-4826

APODACA DANIEL J
6840 VISTA TERRAZA DR NW
ALBUQUERQUE NM 87120-3795

APODACA PHILLIP J & MAES ANGELA
9719 SAMIA ST NW
ALBUQUERQUE NM 87114

AMADOR HORACIO F & VERONA M
624 2ND ST SW
ALBUQUERQUE NM 87102

GARCIA MIREYA G
3804 SUNTRAIL RD NW
ALBUQUERQUE NM 87114-5832

LOW PROFILE INVESTMENTS INC
8809 SCARLET KNIGHT ST NE
ALBUQUERQUE NM 87122

HERNANDEZ CARLOS H & DIANA
5824 ERMEMIN AVE NW
ALBUQUERQUE NM 87114-5994

SHERWOOD PAUL
8316 GARDENBROOK PL NW
ALBUQUERQUE NM 87120-5611

RODRIGUEZ AMBER
7139 GLYNDON TRL NW
ALBUQUERQUE NM 87114-4575

ARMSTRONG ROSAH LEE & ZACHERAY
JOHN
9723 SAMIA ST NW
ALBUQUERQUE NM 87114-5999

LEE CARIANN
6904 SWEETBRIER AVE NW
ALBUQUERQUE NM 87120-4136

SANCHEZ MANUEL R & PATRICIA L
7236 WILLIAMSBURG RD NW
ALBUQUERQUE NM 87114

BECKER STEPHEN C & NONI
8628 WILD DUNES AVE NW
ALBUQUERQUE NM 87120-4314

MIRABAL JAMES L & LYDIA C
7500 DEERFIELD RD NW
ALBUQUERQUE NM 87120-4530

VATOSEOW JENNIE
3516 RUNNING BIRD CT NW
ALBUQUERQUE NM 87120-3687

CHAVEZ ANTHONY D
9931 GENEVA DR NW
ALBUQUERQUE NM 87114-2148

HEILMAN TAMARA M
8108 FAIRMONT DR NW
ALBUQUERQUE NM 87120-3800

ENGLISH COLTON
6817 KEELING ST NW
ALBUQUERQUE NM 87120

WEAVER COLIN ANDREW & ASHLEY
MICHELLE
5207 SOONER TRL NW
ALBUQUERQUE NM 87120-2952

NEWTON DENNIS L
6815 LAMAR AVE NW
ALBUQUERQUE NM 87120

RUSSELL ROBERT C
5016 BOGART ST NW
ALBUQUERQUE NM 87120-2087

LOWE BRANDY L & JAMES C JR
6115 WHITEMAN DR NW
ALBUQUERQUE NM 87120-2194

GIL VIRGILIO SERGIO SR TRUSTEE
VIRJAIRAI RVLT
6506 CALLE REDONDA NW
ALBUQUERQUE NM 87120-2728

FUHS LOREN & TERRY TRUSTEES FUHS
RVT
4809 CUMBERLAND RD NW
ALBUQUERQUE NM 87120-3861

COPLEN ELLEN A & SIMPSON RICHARD B
6209 CANAVIO RD NW
ALBUQUERQUE NM 87120-7053

DODD DOYNE JAMES & MELINDA
8108 WELLSBURG CT NW
ALBUQUERQUE NM 87120-3815

ORTEGA MICHAEL A & SANCHEZ-
ORTEGA NORA R
7421 CIENEGA RD NW
ALBUQUERQUE NM 87120-3599

GONZALES PHILIP C & MARGUERITE
LORENZI
7516 STAUNTON PL NW
ALBUQUERQUE NM 87120

UNITED STATES OF AMERICA C/O
PETROGLYPH NATL MONUMENT
PO BOX 728
SANTA FE NM 87504-0728

LOPEZ BILLY & VICTORIA G
4013 FLORA VISTA AVE SW
ALBUQUERQUE NM 87121

CITY OF ALBUQUERQUE
PO BOX 1293
ALBUQUERQUE NM 87103-2248

CARPENTER THOMAS C D
PO BOX 2551
BERNALILLO NM 87004

VIGIL JACQUELINE L & RODRIGUEZ-VIGIL
JUDITH E
3350 GABALDON PL NW
ALBUQUERQUE NM 87104-2716

ARTIS BRANDON & HEATHER A
8232 MEADOWBROOK AVE NW
ALBUQUERQUE NM 87120-5604

OGILVIE THOMAS & NANCY B
7600 RICHMOND HILL RD NW
ALBUQUERQUE NM 87120-4502

MINOR GERALD A & BERYL I
8000 PETROGLYPH AVE NW
ALBUQUERQUE NM 87120

HYLAND ROBERT C & CATHERINE M
5331 HATTIESBURG AVE NW
ALBUQUERQUE NM 87120-4529

GONZALES LOUIS A SR & DOLORES C
6616 RIM ROCK CIR NW
ALBUQUERQUE NM 87120-3139

BURT MICHAEL & RAQUEL L
6831 METE SOL DR NW
ALBUQUERQUE NM 87120

HAFELY SHELLEY D & WILLIAMS ROBERT
LESTER
9511 CACHE CREEK DR NW
ALBUQUERQUE NM 87114-6104

ARELLANO PAUL F & ARELLANO JOYCE E
TRUSTEES ARELLANO RVLT
2420 CALLE AMELIA
SANTA FE NM 87505-6280

WEST SEVENTY LLC
PO BOX 7457
ALBUQUERQUE NM 87194-7457

MURPHY KIMBERLY G & CYNTHIA MARIE
9695 ASBURY LN NW
ALBUQUERQUE NM 87114

OUEIS KANE R TRUSTEE OUEIS RVT
9600 IGNACIO CT NW
ALBUQUERQUE NM 87114-4377

MOWERY DANIEL R & MARSHA J
11632 WOODMAR LN NE
ALBUQUERQUE NM 87111-6517

CEBULA EDWARD W & ELAINE M
6205 MOJAVE AVE NW
ALBUQUERQUE NM 87120-4817

KASSAM MOHAMED & SHAMSHID &
NIZAR & MEHRUN KASSAM
12105 SIGNAL AVE NE
ALBUQUERQUE NM 87122-1514

RUIZ DEVELOPMENT LC
PO BOX 66960
ALBUQUERQUE NM 87193-6960

UNITED STATES OF AMERICA C/O
PETROGLYPH NATL MONUMENT
6001 UNSER BLVD NW
ALBUQUERQUE NM 87120-2069

SCHERMERHORN COREY A
6527 LAMAR AVE NW
ALBUQUERQUE NM 87120

RUIZ SANTIAGO S & JUCIUS BERNICE
7315 MINEHEAD ST NW
ALBUQUERQUE NM 87120-3556

PERNO KEVIN M & EVA A
4409 CLIFF BASE DR NW
ALBUQUERQUE NM 87120

NGUYEN BRYAN H & NHUNG PHAM
7239 WILLIAMSBURG RD NW
ALBUQUERQUE NM 87114

FALCONS INVESTMENTS INC
1316 YALE BLVD SE
ALBUQUERQUE NM 87106-4132

CITY OF ALBUQUERQUE
PO BOX 1293
ALBUQUERQUE NM 87103-2248

MCKENZIE MARK AARON & DAWN
3100 LA ORILLA RD NW
ALBUQUERQUE NM 87120-2504

LOVATO DANIEL R
6329 SANTO DOMINGO ST NW
ALBUQUERQUE NM 87120

LANGE RONALD H & MARY ANN
4909 ROSEMARY DR NW
ALBUQUERQUE NM 87120-4173

CHAVEZ-PACHECO MARTHA
4704 SUNDANCE TRL NW
ALBUQUERQUE NM 87120-2871

MARTINEZ JOSEPH M & TRUJILLO
MONIQUE
7527 PECOS TRL NW
ALBUQUERQUE NM 87120-2827

HPA III ACQUISITIONS 1 LLC
120 S RIVERSIDE PLAZA SUITE 2000
CHICAGO IL 60606-6995

OBRIENT LEX EUGENE JR &
MARGARETHE PAULINE TRUSTEES
OBRIENT TRUST
3008 EL MARTHA CT NE
ALBUQUERQUE NM 87111

STEWART CHESTER FRENCH TRUSTEE
STEWART RVT
PO BOX 25063
ALBUQUERQUE NM 87125-0063

CISNEROS JAMES E & SANDRA J
8020 WAGON MOUND DR NW
ALBUQUERQUE NM 87120

MONTOYA EMIL L & MONTOYA CORINE
M
1807 MORRIS ST NE
ALBUQUERQUE NM 87112-3123

TACK GARY LEE TRUSTEE TACK RVT
3219 RIO SAN DIEGO PL SW
ALBUQUERQUE NM 87121-9347

TAYLOR THOMAS ALLEN & CYNTHIA
MARIE
5014 CORDONIZ ST NW
ALBUQUERQUE NM 87120

SOOHOO LISA & JARAMILLO FRANK A III
6001 PICTURE ROCK PL NW
ALBUQUERQUE NM 87120-2502

MARTINEZ-COBIAN BLANCA MERARY &
WOFFORD MATTHEW C
4604 WAYNESBORO PL NW
ALBUQUERQUE NM 87120-3840

CAPEHART SHAWN D & NICOLE LAUREL
7315 WILLIAMSBURG RD NW
ALBUQUERQUE NM 87114-4555

FORTUNE TORBEN R
7108 TESUQUE DR NW
ALBUQUERQUE NM 87120-3071

SPRING TAMMY L
9731 VIVALDI TRL NW
ALBUQUERQUE NM 87114-5268

VASQUEZ CHRISTIAN N & CHAVEZ-
VASQUEZ MARIA A
PO BOX 811
JAMESTOWN NM 87347

JARAMILLO AMANDA & JOSEPH
5851 FOSSIL RD NW
ALBUQUERQUE NM 87114-4397

YEAGER REID B
9716 CALLE CHAMISA NW
ALBUQUERQUE NM 87114-7201

WALKER TRISHA A & ROBERT E
6700 PIEDRA QUEMADA RD NW
ALBUQUERQUE NM 87114-3493

HPA III ACQUISITIONS 1 LLC
120 S RIVERSIDE PLAZA SUITE 2000
CHICAGO IL 60606-6995

CITY OF ALBUQUERQUE
PO BOX 2248
ALBUQUERQUE NM 87103-2248

STATE OF NEW MEXICO C/O FACILITY
MANAGEMENT DIVISION
PO BOX 6850
SANTA FE NM 87502-6850

CITY OF ALBUQUERQUE
PO BOX 1293
ALBUQUERQUE NM 87103-2248

FLORES CHRISTOPHER R
5800 BRAHMA DR NW
ALBUQUERQUE NM 87120-3027

DIAZ JAIME J & MELISSA
6336 MOJAVE ST NW
ALBUQUERQUE NM 87120

HAALAND DAVID & KATHY
809 RICHMOND DR SE
ALBUQUERQUE NM 87106-2314

GELET SULLIVAN J
5140 BOGART ST NW
ALBUQUERQUE NM 87120-2092

HENNIGH LONNIE L JR
6715 HIGH PLACE CT NW
ALBUQUERQUE NM 87120

RUIZ ARIANNA JANNET OLIVAS &
VERGARA RIGOBERTO VARGAS
5400 DON LUCIANO CT SW
ALBUQUERQUE NM 87121-7445

ESTRADA-MUNOZ ALEJANDRO
7612 PRIMROSE DR NW
ALBUQUERQUE NM 87120-5218

NTIFORO JOJO & DEANIELLE
5704 FAIRFAX DR NW
ALBUQUERQUE NM 87114-4917

CHAVEZ FRANK JR
4916 GOLDEN THREAD DR NE
ALBUQUERQUE NM 87113-2211

LAIL CHARLES R & BARBARA A TRUSTEES
THE LAIL FAMILY TRUST
7831 AGUILA ST NW
ALBUQUERQUE NM 87120-7032

SANDOVAL ALBERT L
4132 LA PURISIMA DR
LAS CRUCES NM 88011-8426

ROMO MARY A
2124 S 8TH ST
TUCUMCARI NM 88401-3723

GOLDEN JEROME E JR
7026 MOJAVE ST NW
ALBUQUERQUE NM 87120-2919

MARTHE MICHAEL & DEBRA
5021 ROCKCRESS DR NW
ALBUQUERQUE NM 87120-4105

MCWILLIAMS TRISHA L & HESTER
CONNIE L
1000 WESTERN MEADOWS CT NW
ALBUQUERQUE NM 87114

SIX SISTERS LLC
733 CAGUA DR SE
ALBUQUERQUE NM 87108-3717

JETT MICHELLE E
7808 LATIR MESA RD NW
ALBUQUERQUE NM 87114-1689

MYERS JEREMY B & LAURA O
6436 PICARDIA PL NW
ALBUQUERQUE NM 87120-7041

PATTERSON JAMES W & PATRICIA A
7012 STAG HORN DR NW
ALBUQUERQUE NM 87120

MAES TAMERA DANAE
7316 BANGOR AVE NW
ALBUQUERQUE NM 87120-3586

WYLIE KENNETH W & BARBARA S CO-
TRUSTEES WYLIE RVT
4309 HERITAGE PL NE
ALBUQUERQUE NM 87109-2911

NATIONAL PARK SERVICE DIVISION OF
LAND RESOURCES
6001 ATRISCO DR NW
ALBUQUERQUE NM 87120

STITH EVE
9512 LA ROCCA CT NW
ALBUQUERQUE NM 87114-3449

PONS ALBERT E & MADELYN M
6925 SEDGE AVE NW
ALBUQUERQUE NM 87120-4152

HARVEY JASON FIELDER & CELESTE
MAUREEN
6820 VISTA DEL SOL DR NW
ALBUQUERQUE NM 87120-3299

WHITE THOMAS M & FOSTER JULIE A
C/O APODACA JOEL & SARAH
9800 BAJADA DR NW
ALBUQUERQUE NM 87114-4365

NAVARRETE JOSEPH & LORETTA
8031 VICTORIA DR NW
ALBUQUERQUE NM 87120

VEDAMANIKAM LIZZY J
8008 WAGON MOUND DR NW
ALBUQUERQUE NM 87120

GONZALES RICHARD P & LUCIA D
7016 HAWKWATCH RD NW
ALBUQUERQUE NM 87114-5983

SPURRELL SUSAN JAYNE
17 KINGSWAY CT
GREER SC 29651-2311

ABADIE CHARLES W III & TERRI D
4929 MARNA LYNN AVE NW
ALBUQUERQUE NM 87114-5710

UNITED STATES OF AMERICA C/O
PETROGLYPH NATL MONUMENT
6001 UNSER BLVD NW
ALBUQUERQUE NM 87120-2069

SAMSON JEREMY C
7401 SUNROSE DR NW
ALBUQUERQUE NM 87120-2773

FOOS RUSSELL K & MARGARET A
TRUSTEE FOOS TRUST
5316 CHESAPEAKE RD NW
ALBUQUERQUE NM 87120-4569

WOODWARD TRACY J & PATSY A
6401 SANTO DOMINGO NW
ALBUQUERQUE NM 87120

CRUMPLER LARRY & JAYNE AUBELE
2919 MONUMENT DR NW
ALBUQUERQUE NM 87120-6529

HUFFMAN ROBYN L
9801 CASSIDY RD NW
ALBUQUERQUE NM 87114-4381

OSBORNE REX WILBURN JR & CANDICE
MEGAN
7931 INDEPENDENCE DR NW
ALBUQUERQUE NM 87120-2866

AVILA ADRIAN R
8705 SILVERADO AVE SW
ALBUQUERQUE NM 87121-5008

ENGLAND DELMA JEAN
5028 BOGART ST NW
ALBUQUERQUE NM 87120

HESCH GABRIEL J & BRIANNA S
9505 CALLE CHAMISA NW
ALBUQUERQUE NM 87114-2447

RANSOM RICHARD E TRUSTEES RICHARD
& CECILIA RANSOM RVT
PO BOX 7457
ALBUQUERQUE NM 87194-7457

CITY OF ALBUQUERQUE
PO BOX 1293
ALBUQUERQUE NM 87103-2248

WILLIAMS STEPHEN R & WILLIAMS GARY
R & FRANCINE
6532 ASTAIR AVE NW
ALBUQUERQUE NM 87120

WILLET SHEILA A
4924 BUTTE PL NW
ALBUQUERQUE NM 87120-4441

SKINDELIEN PARKER
7301 MINEHEAD ST NW
ALBUQUERQUE NM 87120-3555

PARNEGG JANE S & DONALD G DANIEL
7532 PECOS TRL NW
ALBUQUERQUE NM 87120-2826

BROZEK JOHN & JULIE
2600 LAVA BLUFF DR NW
ALBUQUERQUE NM 87120-6500

LAMONDY DUSTIN & SAVANNA
5500 MANSFIELD PL NW
ALBUQUERQUE NM 87114-1538

HPA III ACQUISITIONS 1 LLC
120 S RIVERSIDE PLAZA SUITE 2000
CHICAGO IL 60606-6995

MORALES JUAN & VICTORIA A
8000 DARK MESA AVE NW
ALBUQUERQUE NM 87120

COMER JUSTIN & CASSANDRA
9701 VIVALDI TRL NW
ALBUQUERQUE NM 87114

LESLEY PATRICK B
7912 KIBO DR NW
ALBUQUERQUE NM 87120-3273

COLLINS ROSALIA
926 PUEBLO SOLANO DR NW
ALBUQUERQUE NM 87107-6420

STROUD JOHN M & MELISSA A CO-
TRUSTEES STROUD RVT
8902 PARAMOUNT CT NE
ALBUQUERQUE NM 87122-3053

HAUSNER AMANDA M
6508 PATO RD NW
ALBUQUERQUE NM 87120-7007

THESENGA BRUCE LESLIE & JUDY GRACE
CO TRUSTEES THESENGA LVT
8116 CAYENNE DR NW
ALBUQUERQUE NM 87120-4289

FINNERIN KEITH ROBERT & JANICE ANN
8117 FAIRMONT DR NW
ALBUQUERQUE NM 87120-3807

WILBUR ROBERT H & BEATRICE M
9404 CALICO PL NW
ALBUQUERQUE NM 87114-3432

JORDAN JANET A
6205 WHISPER RIDGE DR NW
ALBUQUERQUE NM 87120-3204

HIDALGO DOMINIC J
10300 COTTONWOOD PARK NW
ALBUQUERQUE NM 87114-7013

VALERIO ROBERT O JR & DIANA L
6308 PAPAGAYO RD NW
ALBUQUERQUE NM 87120-7013

MARTINEZ LENORA C
5104 ROANOKE AVE NW
ALBUQUERQUE NM 87120

WOLFE MANSON L & V AGNES
7212 MOJAVE ST NW
ALBUQUERQUE NM 87112-2923

SCHNEIDER BRENDA L
5816 BRAHMA DR NW
ALBUQUERQUE NM 87120-3027

RIGHT ANGLE HOMES BY DEBASSIGE LLC
10819 ROCKY MOUNTAIN DR NW
ALBUQUERQUE NM 87114-3566

CRUZ LAWRENCE BENJAMIN &
JARAMILLO MARY LOUISA
2502 SERNA RD NW
ALBUQUERQUE NM 87104-2642

MORGAN SHANNON E
5548 TIMBERFALLS RD NW
ALBUQUERQUE NM 87114-1540

CARRILLO ANTHONY H & SARA J
5631 CINDER CONE DR NW
ALBUQUERQUE NM 87120-4571

UNITED STATES OF AMERICA
PETROGLYPH NATIONAL MONUMENT
6001 UNSER BLVD NW
ALBUQUERQUE NM 87120

COX KEVIN E & CHARLY L
7804 RIDGEVIEW DR NW
ALBUQUERQUE NM 87120

KRUEGER WESLEY D
9108 JARALES CT NW
ALBUQUERQUE NM 87114-5933

MAYVILLE LEE
7212 OREGON TRL NW
ALBUQUERQUE NM 87120-2808

CITY OF ALBUQUERQUE
PO BOX 1293
ALBUQUERQUE NM 87103

GARCIA MAX JR & BETTY
5200 SPINNING WHEEL RD NW
ALBUQUERQUE NM 87120-2935

LOPEZ-JASSO DIANA S & CASTILLO
ALEJANDRO
7231 TREE LINE AVE NW
ALBUQUERQUE NM 87114-4572

PARKER SHARI RENEE
5501 MANSFIELD PL NW
ALBUQUERQUE NM 87114-1539

BLAKE CHARLES A & DIANE M
9300 BATTLE CREEK TRL NW
ALBUQUERQUE NM 87114-4581

COUNSELLOR ALEKSANDRA M
4822 CHOCTAW TRL NW
ALBUQUERQUE NM 87120-2875

WORLEY DONNA & ROY
8208 CEDAR CREEK DR NW
ALBUQUERQUE NM 87120-3845

PATRICK JEFFREY & DONNA M
8416 FRONT ROYAL CT NW
ALBUQUERQUE NM 87120-3860

BARGER JAMES W JR & HAMMOND
CHELCIE V
7609 SUNROSE DR NW
ALBUQUERQUE NM 87120-2768

LINDSTRAND LYMAN & MARLENE
8112 CEDAR CREEK DR NW
ALBUQUERQUE NM 87120-3844

EICHENBERG KATHRYN E
1305 SAN PEDRO NE
ALBUQUERQUE NM 87110

NASH SHIRLEY O & MCGILL CARL &
FREDA
11757 LARKSPUR DR
PARKER CO 80134-7131

PARRA ANDREW & RACHEL
4436 RANCHO CENTRO ST NW
ALBUQUERQUE NM 87120

HORTER DOUGLAS & ANNE R
449 E CEDAR LN
THIENSVILLE WI 53092-6102

NUCITO IRA LLC
3417 STARDUST CT NE
ALBUQUERQUE NM 87110-2241

MYSTIC LLC
5715 CENTRAL AVE NE
ALBUQUERQUE NM 87108-1605

GALLEGOS AMADEO & EDNA M
10413 JENARO CT SW
ALBUQUERQUE NM 87105

GALLEGOS GERALDINE
1161 MESA RIDGE DR
LOS LUNAS NM 87031

TAPIA JULIA E & RIVERA LUIS M
8400 HAWK EYE RD NW
ALBUQUERQUE NM 87120

SNYDER BRENDAN M
9939 GENEVA DR NW
ALBUQUERQUE NM 87114-2148

GOROUM BOBBIE M & RUSSELL F
9805 BAJADA DR NW
ALBUQUERQUE NM 87114-4366

JOUPPI PATRICK T & GALLEGOS-JOUPPI
DIANE E
7217 CARSON TRL NW
ALBUQUERQUE NM 87120-2904

KHALSA DHARMA KAUR (ESTATE OF)
2309 DIETZ PL NW
ALBUQUERQUE NM 87107-3111

CHAVEZ DAVID P
160 RINCON LOOP RD
TIJERAS NM 87059-7476

BIRD GLORIA A
4933 ROCKCRESS DR NW
ALBUQUERQUE NM 87120-4107

HANDY JOSHUA & KHAMSAKSAVATH
VANNA
5023 STARFIRE PL NW
ALBUQUERQUE NM 87120-2010

MORENO VICTOR V & SAENZ ROSARIO C
6901 RUSTLER RD NW
ALBUQUERQUE NM 87120

TECUMSEH PROFESSIONAL ASSOCIATES
INC
5600 WYOMING BLVD NE SUITE 260
ALBUQUERQUE NM 87109

CRABTREE JAMES F
6460 MOJAVE ST NW
ALBUQUERQUE NM 87120-4826

MARTINEZ URIEL
9320 SAGUARO ST NW
ALBUQUERQUE NM 87114

GRACE ROY A & JOYCE R
8008 DARK MESA AVE NW
ALBUQUERQUE NM 87120-6532

FRANCHERE JOHN E III & VANESSA M
4523 HARPERS FERRY CT NW
ALBUQUERQUE NM 87120

CITY OF ALBUQUERQUE
PO BOX 1293
ALBUQUERQUE NM 87103

WINTER DOUGLAS P & DONNA S
6133 THUNDERBIRD CIR NW
ALBUQUERQUE NM 87120

CORTEZ FELIPE DEJESUS & EVELYN C
5700 BALTIMORE DR UNIT 160
LA MESA CA 91942-1652

NUNEZ DESIREE D & BENJAMIN
9301 BATTLE CREEK ST NW
ALBUQUERQUE NM 87114-4582

MELENDREZ MANUEL
9327 JILL PATRICIA ST NW
ALBUQUERQUE NM 87114-5706

LOPEZ RANDY J
6923 TIJERAS CREEK RD NW
ALBUQUERQUE NM 87114-6143

DONLEY SHAKIESHA S
8615 MOCK HEATHER RD NW
ALBUQUERQUE NM 87120

GONZALES LEONARD M
8616 CHILTE PINE RD NW
ALBUQUERQUE NM 87120-4260

STATKUS NICHOLAS J & LYBARGER ARIEL
L
8100 CHICORY DR NW
ALBUQUERQUE NM 87120-4287

DEBLASSIE JOSEPH DONOMIC SR &
CYNTHIA MARIE CO-TRUSTEES
DEBLASSIE TRUST
1630 CEREZA DR SE
RIO RANCHO NM 87124-2996

MISTALSKI FRANCINE M & JAMES L
5631 BALD EAGLE RD NW
ALBUQUERQUE NM 87114

GONZALES-MAESTAS RENA
9551 SUN DANCER DR NW
ALBUQUERQUE NM 87114

SISNEROS MARIO J
9623 JACKS CREEK RD NW
ALBUQUERQUE NM 87114-6098

CURREY SCOTT & MICHILL S
8636 MOCK HEATHER RD NW
ALBUQUERQUE NM 87120

MABERRY CAROLYN D & RALPH A SENA
10250 E WINDING TRL
TUCSON AZ 85749

MURPHY JOE L SR
8101 CHICORY DR NW
ALBUQUERQUE NM 87120-4288

COX KEVIN & CHARLY
7804 RIDGEVIEW DR NW
ALBUQUERQUE NM 87120-2878

MOUNTAIN SIDE CONTRACTORS LLC
6509 CAMINO DEL OESTE NW
ALBUQUERQUE NM 87120-7030

HENMI RYOTA & MARILYN
912 E COCONINO PL
CHANDLER AZ 85249-2708

REESE DEMARIUS
9700 PUCCINI TRL NW
ALBUQUERQUE NM 87114-5273

BOURBON ALBERT J & REBECCA L
6436 ALOE RD NW
ALBUQUERQUE NM 87120

FERNANDEZ GABRIEL A & SHARLENE V
C/O ALVAREZ PABLO ALVAREZ
6835 TIERRA VIEJA ST NW
ALBUQUERQUE NM 87120-3787

BENTLEY JUDY M
5005 ROCKCRESS DR NW
ALBUQUERQUE NM 87120-4105

BINGHAM DAVID J & KRISSY
4500 MARTINSBURG RD NW
ALBUQUERQUE NM 87120

RITCHIE DAVID P & TIFFANY S
8519 MOCK HEATHER RD NW
ALBUQUERQUE NM 87120-4249

KEMSLEY BLAINE REUBEN & SHAUNA
CLARK
4505 CUMBERLAND RD NW
ALBUQUERQUE NM 87120

HOLLINGSHEAD AARON
2200 CARVER DR
ROSWELL NM 88203-2442

CLOVIS RALPH D & LAURA A
4527 WAYNESBORO RD NW
ALBUQUERQUE NM 87120-3838

CITY OF ALBUQUERQUE
PO BOX 1293
ALBUQUERQUE NM 87103-2248

ORTIZ DIEGO
9501 LA ROCCA CT NW
ALBUQUERQUE NM 87114-3448

MILLS SANDRA M
5008 ROCKCRESS DR NW
ALBUQUERQUE NM 87120

HUTCHINS JACQUELINE P
7000 FOXFORD AVE NW
ALBUQUERQUE NM 87120-4206

NARANJO ROGER M & LAURA K
6708 CAMPFIRE LN NW
ALBUQUERQUE NM 87120-3050

UNITED STATES OF AMERICA C/O
PETROGLYPH NATIONAL MONUMENT
6001 UNSER BLVD NW
ALBUQUERQUE NM 87120-2069

LUKESH CHRISTOPHER J
6433 JA CT NW
ALBUQUERQUE NM 87120

SOLLINS JEFFERY S
PO BOX 22118
ALBUQUERQUE NM 87154-2118

LORENZ ANNEMARIE
2201 BROOKSTONE DR NW
ALBUQUERQUE NM 87120-8026

SANCHEZ JOHN C
7951 BRADY RD NW
ALBUQUERQUE NM 87120

CITY OF ALBUQUERQUE
PO BOX 1293
ALBUQUERQUE NM 87103

GONZALES JOSEPH A & ROSEMARY
PO BOX 25212
ALBUQUERQUE NM 87125-0212

FIGENSER JENNIFER K & MICHELLE A
CAIN
2775 IROQUOIS DR
THOMPSONS STATION TN 37179

KIA FARBOD
5336 MORNING SAGE WAY
SAN DIEGO CA 92130-5049

ASHTON TYLER JOHN & JAMIE LYNN
5501 CATALONIA CT NW
ALBUQUERQUE NM 87114-1425

FRANKS ROBERT A JR & THERESA L
2323 BATES WELL LN NW
ALBUQUERQUE NM 87120-7101

PHAM TONY
9104 LADRON DR NW
ALBUQUERQUE NM 87114-5931

BAHR TIMOTHY L & DANNENBERG-BAHR
HEATHER M
5936 ERMEMIN AVE NW
ALBUQUERQUE NM 87114-5993

MARTHE JOCELYN M
8309 WILD DUNES RD NW
ALBUQUERQUE NM 87120-3794

JINZO MARTIN
5808 ERMEMIN AVE NW
ALBUQUERQUE NM 87114-5994

RATHEAL STEVE W & SHERRY G
4701 CUMBERLAND RD NW
ALBUQUERQUE NM 87120

NELSON GORDON
1127 ALAMEDA BLVD NE
ALBUQUERQUE NM 87114

POPER DENNIS L & TILLIE Y
7001 GRANGE AVE NW
ALBUQUERQUE NM 87120-3518

CORBIN CHAD & DANIELLE
7004 MONTANO RD NW
ALBUQUERQUE NM 87120-3532

APODACA MANUEL
6608 CONRAD AVE NW
ALBUQUERQUE NM 87120-4466

WILSON FRAZIER C JR & PEARSON AANA
8009 VICTORIA DR NW
ALBUQUERQUE NM 87120-3276

HODNETT RONALD D & DONNA J
408 ADKINS CT
CLOVIS NM 88101-2908

PIERSON DEBORAH L & MATHEW
PIERSON TRUSTEES PIERSON RVT
8339 HAWK EYE RD NW
ALBUQUERQUE NM 87120

KENT PETER & WILMARTH DIANA L
6831 LAVA ROCK DR NW
ALBUQUERQUE NM 87120

FRYE EUGENE R & RUTH E
PO BOX 93022
ALBUQUERQUE NM 87199

GONZALES GREGORY
9980 RADCLIFFE RD NW
ALBUQUERQUE NM 87114-4411

NORTON NOEL E & TRINH
6116 BRAHMA DR NW
ALBUQUERQUE NM 87120-3059

MAESTAS SYLVIA J
6801 TAMARISK PL NW
ALBUQUERQUE NM 87120-3006

TRUJILLO LARRY D & JANET I
1709 CORTINA LP SE
RIO RANCHO NM 87124-8939

VIGIL MONICA A & VIGIL MICHAEL L
7320 BANGOR AVE NW
ALBUQUERQUE NM 87120-3586

WOLF TAMMY M & MATTHEW T
8101 CINNAMON DR NW
ALBUQUERQUE NM 87120-4291

MORA MANUEL
2401 ANGEL DR NW
ALBUQUERQUE NM 87120

ESTRADA JANELLE & LUCERO JOSEPH R L
7104 VISTA TERRAZA DR NW
ALBUQUERQUE NM 87120-4274

OROZCO FRANK R & ROSEANNE C
7808 WAGON MOUND DR NW
ALBUQUERQUE NM 87120-2841

DENNETT JOANNE B TRUSTEE DENNETT
RVT
8201 GOLF COURSE RD NW SUITE D3
#258
ALBUQUERQUE NM 87120-5841

FOWLES BRIAN & LINDA
5500 KETTLE RD NW
ALBUQUERQUE NM 87120-2955

LONG TERRY & SUSAN M
6916 PAINTED PONY TRL NW
ALBUQUERQUE NM 87120-3042

WAGSTAFF BERTA TRUSTEE WAGSTAFF
TRUST
4404 SERENATA PL NW
ALBUQUERQUE NM 87114-5096

CODY KEITH B & ROSECITA
PO BOX 155
TUBA CITY AZ 86045-0155

SANDOVAL VERONICA E TRUSTEE
SANDOVAL SEPARATE PROP RVT
129 UVA RD
CORRALES NM 87048-9163

GRABIANOWSKI JOSEPH
6617 SAN ILDEFONSO DR NW
ALBUQUERQUE NM 87120-2168

SOUTHERLAND JOHN R II
5212 TAMARIZ DR NW
ALBUQUERQUE NM 87120

GARCIA VALERIE C
5312 CHESAPEAKE RD NW
ALBUQUERQUE NM 87120-4569

DOBBS STEVEN DWAYNE & LESLEY
7024 KAYSER MILL RD NW
ALBUQUERQUE NM 87114-5799

GOVEA RICHARD
8216 MOCK HEATHER RD NW
ALBUQUERQUE NM 87120

GRIMES GINA
9605 SUN DANCER DR NW
ALBUQUERQUE NM 87114-6091

ORTH WILLIAM CHARLES & JOSEPHINE V
& MICHAEL WILLIAM ORTH
7501 PRIMROSE DR NW
ALBUQUERQUE NM 87120-5243

MIARIS PAUL & KLEO NIKI CHORTIS
6217 CENTRAL AVE NW
ALBUQUERQUE NM 87105

HOLGUIN A BENJAMIN & ANITA M
7629 RICHMOND HILL RD NW
ALBUQUERQUE NM 87120-4519

CUPPLES SARADAWN CHEY & ALEX
STEPHEN
11005 DESERT DREAMER ST NW
ALBUQUERQUE NM 87114-6509

SHARIFI NASIR A
2215 PARKWEST DR NW
ALBUQUERQUE NM 87120-3659

RUSSOM AMANDA & THOMAS
SHARUDIN
2228 SKYBROOK DR NW
ALBUQUERQUE NM 87120-3692

URVANEJO MELINDA M
9604 BIG SAGE DR NW
ALBUQUERQUE NM 87122-5937

CHAVEZ DANIEL JR & JONES APRIL M
6816 LAVA ROCK DR NW
ALBUQUERQUE NM 87120-3789

LEIBENHAUT KELSEY C & SAMUEL M
9208 YVONNE MARIE DR NW
ALBUQUERQUE NM 87114-5715

ARANA CHRISTOPHER G & CONNIE V
4917 BLACK DR NW
ALBUQUERQUE NM 87120-4426

MONROE DIANE G & PACHECO PATRICIA
CO-TRUSTEES MONROE TRUST
4235 CAMELBACK RD NW
ALBUQUERQUE NM 87114-5656

BERNAL-PEREZ ALETHEA & PEREZ DAVID
JR
9100 MESA PL NW
ALBUQUERQUE NM 87114

BIBIANO LEROY J & LUCY M
8301 BOUVARDIA AVE NW
ALBUQUERQUE NM 87120

KJER FRED D & LYNN R
7821 E OAKWOOD PL
TUCSON AZ 85750-2344

ACUNA MELANIE CHRISTY & NANCE
SAALIM RAHMAN
8936 OSO CORRIDOR PL NW
ALBUQUERQUE NM 87114-5979

HARTMAN MICHAEL & CATHERINE
5525 RABADI CASTLE AVE NW
ALBUQUERQUE NM 87114

OSEGUEDA MONIQUE B
5615 BLUE FEATHER AVE NW
ALBUQUERQUE NM 87114-6102

CAMPOS EDGAR R MENENDEZ &
GREGORCHIK SAVANNAH C
8419 WILD DUNES AVE NW
ALBUQUERQUE NM 87120-3793

HEWITT JAMES L JR
5615 CREGGS ST NW
ALBUQUERQUE NM 87120

WITT ROBERT JAMES
7947 INDEPENDENCE DR NW
ALBUQUERQUE NM 87120-2866

MOORE KRISTINE ADELE
7612 WOODSTAR AVE NW
ALBUQUERQUE NM 87114-3587

AVILA CRISTAL
6232 CANARIO CT NW
ALBUQUERQUE NM 87120-2044

BUSTOS RON
2041 CALLE DE ALONDRA NW
ALBUQUERQUE NM 87120-3109

BAZINET PAUL J & ROSARIO C
6512 CONRAD AVE NW
ALBUQUERQUE NM 87120-4464

OTERO ELIZABETH R
6240 CANARIO CT NW
ALBUQUERQUE NM 87120-2044

LOPEZ MICHAEL L
7920 BLACK ROCK RD NW
ALBUQUERQUE NM 87120-3666

ROMERO EZEQUIEL P
2538 RAMIREZ RD SW
ALBUQUERQUE NM 87105-4150

NGUYEN NGOC KIM
8210 CAMINO PAISANO NW
ALBUQUERQUE NM 87120-5916

KASSAM MOHAMED & SHAMSHID &
NIZAR & MEHRUN KASSAM
12105 SIGNAL AVE NE
ALBUQUERQUE NM 87122-1514

DURAN ROBERT & GURULE MICHELE
5407 KETTLE RD NW
ALBUQUERQUE NM 87120-2958

MURRAY DAKOTA & MURRAY DANIEL &
MURRAY VERONICA
6715 ASTAIR AVE NW
ALBUQUERQUE NM 87120-4428

GONZALES JAMES L & PAULINE LOUISE
6020 JAMERS DR NW
ALBUQUERQUE NM 87120-3214

JAROSIEWICZ JOSHUA
5905 MAFRAQ AVE NW
ALBUQUERQUE NM 87114-6069

BERRY ANTONIO L & VELINDA A
6919 KAYSER MILL RD NW
ALBUQUERQUE NM 87114-5976

HUNKE HOPE MARIE & JOSHUA DAVID
7224 HEARTHSTONE RD NW
ALBUQUERQUE NM 87114-4584

DENNY WAYLON
8304 CHILTE PINE RD NW
ALBUQUERQUE NM 87120-4254

COPACABANA LLC
9501 RIVERDALE LN NW
ALBUQUERQUE NM 87114-5966

SILVERSMITH SHERENA
8204 MOCK HEATHER RD NW
ALBUQUERQUE NM 87120-4242

YARBROUGH AULVIE O & PAULA S
4601 CUMBERLAND RD NW
ALBUQUERQUE NM 87120-3863

SACHAROW JOHN & NOELLE J
6101 BLACK RIDGE DR NW
ALBUQUERQUE NM 87120-2183

MALEY LOUISE GENTRY
PO BOX 1135
OKMULGEE OK 74447-1135

BARNETT CAROLE M & BARNETT
RICHARD M JR
4907 QUAIL RIDGE DR NW
ALBUQUERQUE NM 87114-4351

WALSH CHARLES M & JOAN F
9800 BASHA ST NW
ALBUQUERQUE NM 87114

ANCIENT SKY PROPERTIES LLC
10816 TOWNE PARK DR NE
ALBUQUERQUE NM 87123-4879

CALDWELL FLOYD P & JOAN A
6209 TESUQUE CT NW
ALBUQUERQUE NM 87120-3086

CLARK RALPH B JR & ELSIE M TRUSTEES
CLARK FAMILY TRUST
6281 BEAVER CT NE
RIO RANCHO NM 87144-1553

LENBERG ROBERT ALBIN II & LORI A
6144 AGATE AVE NW
ALBUQUERQUE NM 87120-3035

BOARD OF EDUCATION
PO BOX 25704
ALBUQUERQUE NM 87125-0704

LAGUNZAD ROLAND
7100 CLEGHORN RD NW
ALBUQUERQUE NM 87120-4919

HARRINGTON BRIDGET
7016 SWEETBRIAR AVE NW
ALBUQUERQUE NM 87120-4100

UNITED STATES OF AMERICA C/O
PETROGLYPH NATL MONUMENT
6001 UNSER BLVD NW
ALBUQUERQUE NM 87120-2069

CITY OF ALBUQUERQUE
PO BOX 1293
ALBUQUERQUE NM 87103-2248

HUFF BENJAMIN N & DOROTHY S
8108 CAYENNE DR NW
ALBUQUERQUE NM 87120-4289

GONZALEZ MARISSA
7605 KINGSWAY CT NW
ALBUQUERQUE NM 87120-4704

SPAULDING DEBRA
6618 ASTAIR AVE NW
ALBUQUERQUE NM 87120

CORCHADO HUGO & ALDERETE DE
CORCHADO YANET
708 AVANTI ST SW
ALBUQUERQUE NM 87121-8665

ILLESCAS MARGARET I
PO BOX 65743
ALBUQUERQUE NM 87193-5743

FITZGERALD WILLIAM SHANE &
YEVGENIYA A
8319 HAWK EYE RD NW
ALBUQUERQUE NM 87120-3788

CRESPIN EDWARD S & ELIZABETH P
8619 MESA TOP RD NW
ALBUQUERQUE NM 87120

MRS ENTERPRISES LLC
9113 LABARRANCA AVE NE
ALBUQUERQUE NM 87111-2336

IOCCA DYLAN
5215 VALENTINO ST NW
ALBUQUERQUE NM 87120-4216

CAN THI KIM THOA
8515 HAWK EYE RD NW
ALBUQUERQUE NM 87120-4319

GARCIA JONATHAN A & RENNE T
5126 SARATOGA PL NW
ALBUQUERQUE NM 87120-2049

GUEVARA ALMA DAISY & BELTRAN
MARTHA
9915 BRUNSWICK PL NW
ALBUQUERQUE NM 87114-2152

UMSTEAD CHRISTOPHER C & NICOLETTE
V GARCIA-UMSTEAD
8300 WILD DUNES AVE NW
ALBUQUERQUE NM 87120

MONTANO NORA M
6700 RUSTLER RD NW
ALBUQUERQUE NM 87120-3014

NUCE AMBER S
6405 PICARDIA PL NW
ALBUQUERQUE NM 87120-7042

GONZALEZ CESAR A & JENNIFER S A
7124 GLYNDON TRL NW
ALBUQUERQUE NM 87114-4574

JOHNS BRIAN L
5601 BALD EAGLE RD NW
ALBUQUERQUE NM 87114

GASSNER SEAN D
5116 DRAKE CT NW
ALBUQUERQUE NM 87114-4407

SALAZAR DOLORES M
PO BOX 66313
ALBUQUERQUE NM 87193-6313

MOMBLEAU CHARLES L & MICHELLE E
9609 JACKS CREEK RD NW
ALBUQUERQUE NM 87114-6098

STATE OF NEW MEXICO STATE LAND
OFFICE ATTN: FACILITY MANAGEMENT
DIVISION
PO BOX 6850
SANTA FE NM 87502-6850

FAJARDO EDWARD A & DELLA I
2200 WINDWARD DR NW
ALBUQUERQUE NM 87120-3696

SANCHEZ NICOLE A
7101 CLEGHORN RD NW
ALBUQUERQUE NM 87120-4936

TURRI MICHAEL V & JOHNESE M
TRUSTEES TURRI LVT
HC 70 BOX 38
OCATE NM 87734-9705

LUCERO O RICHARD & CATHERINE P
TRUSTEES LUCERO LVT
6417 THUNDERBIRD CIR NW
ALBUQUERQUE NM 87120-2162

WISE IRVING E & MARSHA N
8608 MESA TOP RD NW
ALBUQUERQUE NM 87120-4310

SEYMOUR DENNIS G & BINKERT JOYCE L
6137 CEMETERY RD
WHITEHOUSE OH 43571-9655

RUDD DOUGLAS A & MARY LYNN
8116 WAVERLY DR NW
ALBUQUERQUE NM 87120-3810

BROWN CAROLEE M & CHERYL A
BROWN
9316 NATIONWIDE ST NW
ALBUQUERQUE NM 87120

ROMERO KEVIN & LEZLY
6717 LAMAR AVE NW
ALBUQUERQUE NM 87120-3560

DAVISON JAMES P & AMANDA S
TRUSTEES DAVISON TRUST
5616 CINDER CONE DR NW
ALBUQUERQUE NM 87120-4571

BACA VALERIE GRACE
9531 CALLE CHAMISA NW
ALBUQUERQUE NM 87114-2447

FUENTES RANDY L & AMBER C
9312 SILICA AVE NW
ALBUQUERQUE NM 87120-1094

GARCIA ROBERT & MACHAC AUBREY
9927 BRADFORD PL NW
ALBUQUERQUE NM 87114-2150

TORRES TRACI L & MARK
7517 THORNWOOD DR NW
ALBUQUERQUE NM 87120-4549

BORRELLO MARISSA L
7124 TREE LINE AVE NW
ALBUQUERQUE NM 87114

STAR TRUST SHARIF A & SAMIA S
RABADI TRUSTEES
11201 SAN ANTONIO DR NE
ALBUQUERQUE NM 87122-1049

MEYER MARK A & LOIS
8405 TIERRA MORENA PL NE
ALBUQUERQUE NM 87122

RODRIGUEZ RAUL & LERMA ROSA ISELA
8110 CAMINO DEL VENADO NW
ALBUQUERQUE NM 87120-5930

JAMES HARRIET L & LESLIE T & PEZZANO
JULITA GLORIA
8108 CHICORY DR NW
ALBUQUERQUE NM 87120-4287

LOJACONO LORI & FIELD PATRICIA C
8420 CEDAR CREEK PL NW
ALBUQUERQUE NM 87120

HPA III ACQUISITIONS 1 LLC
120 S RIVERSIDE PLAZA SUITE 2000
CHICAGO IL 60606-3912

LUNA CRYSTAL M
6716 TREE LINE AVE NW
ALBUQUERQUE NM 87114-6194

MUNOZ SERGIO L & IRMA
6308 CANAVIO RD NW
ALBUQUERQUE NM 87120-7049

WHITELEY DAVID D & ELIZABETH
ENGDAHL
7500 PAINTED PONY TRL NW
ALBUQUERQUE NM 87120-3070

MANZANILLA JORGE & LILLY F TRUSTEES
MANZANILLA FAMILY TRUST
8808 TWEEDY LN
DOWNEY CA 90240

CHAVEZ ERIC J & DEBRA
6101 SONORA AVE NW
ALBUQUERQUE NM 87120

POMROY ANDREW W
7221 JASMINE ST NW
ALBUQUERQUE NM 87120

MASTERS MELVIN J & VERA J
5108 BOGART ST NW
ALBUQUERQUE NM 87120

HOUSTON LATASHIA K
7000 LAMAR AVE NW
ALBUQUERQUE NM 87120-4207

WHEATLEY RICHARD A JR
5816 CREGGS ST NW
ALBUQUERQUE NM 87120-3529

JOHNS NATHAN
6741 LAMAR AVE NW
ALBUQUERQUE NM 87120-4223

CITY OF ALBUQUERQUE REAL ESTATE
OFFICE
PO BOX 1293
ALBUQUERQUE NM 87103

TORRES JACK G & BEVERLY L A
6212 LITTLE JOE PL NW
ALBUQUERQUE NM 87120

PADILLA JULIAN III
111 WYOMING BLVD NE
ALBUQUERQUE NM 87123

TAPIA LEON A
6367 CAMINO DE PAZ NW
ALBUQUERQUE NM 87120-4283

THOMPSON SAUNDRA M
6741 GLEASON AVE NW
ALBUQUERQUE NM 87120-4411

WEST SEVENTY LLC
PO BOX 7457
ALBUQUERQUE NM 87194-7457

WALLACE NOELLE & CHRISTOPHER
10506 CITY LIGHTS DR NE
ALBUQUERQUE NM 87111-7537

SCHAUFELBERGER HELGA (ESTATE OF)
SENNHOFSTRASSE
CH-5453 SWITZERLAND

CITY OF ALBUQUERQUE
PO BOX 2248
ALBUQUERQUE NM 87103-2248

HALL TAMARA JEAN & SHANNON SEAN
OBRIAN
5540 TIMBERFALLS RD NW
ALBUQUERQUE NM 87114-1540

FOLEY JOHN W & VIOLET E TRUSTEES
FOLEY RVT
8619 TIA CHRISTINA DR NW
ALBUQUERQUE NM 87114-5749

BALDONADO CASSANDRA
6908 RUSTLER RD NW
ALBUQUERQUE NM 87120-3018

TRUJILLO PAMELA J & STEPHEN
6600 KIMMICK DR NW
ALBUQUERQUE NM 87120-6603

GOOD CHRISTOPHER A
4900 BUTTE PL NW
ALBUQUERQUE NM 87120-4441

BALLEJOS PABLO & LEIGH TONYA
8705 DESERT RAIN RD NW
ALBUQUERQUE NM 87120-3254

BOGDAN GARY L
7243 TREE LINE DR NW
ALBUQUERQUE NM 87114

ONUNKWO UZOMA & IFEOMA
8639 BOUVARDIA AVE NW
ALBUQUERQUE NM 87120

GONZALES VALERIE A & GONZALES
VALENTINA
8224 GO WEST RD NW
ALBUQUERQUE NM 87120

MONTANO SANTIAGO
1664 DOMAIN LP SE
RIO RANCHO NM 87124-2841

COSIMI RONALD A & MARY ANN
6728 SEVILLE PL NW
ALBUQUERQUE NM 87120

SANCHEZ HENRY W JR & PAULINE
6829 TESUQUE DR NW
ALBUQUERQUE NM 87120

FIGEROID MARY ELISABETH TR FIGEROID
RVLT & ETAL
4740 WILMER ST
CARMICHAEL CA 95608

KAHANE RICHARD
5537 EDIE PL NW
ALBUQUERQUE NM 87114-4613

WINDSOR JIMMY J & SAN ROMAN IRENE
P
3752 CARDINAL CT NE
NORTH LIBERTY IA 52317-9374

EZZELL JAMES & CIRILA
5318 FAIRFAX DR NW
ALBUQUERQUE NM 87114-4660

HARMS L WAYNE & GAYLENE J
TRUSTEES HARMS RVT
5105 MIDNIGHT VISTA AVE NW
ALBUQUERQUE NM 87114-4375

LOPEZ CRYSTLE L
8523 GROUNSEL RD NW
ALBUQUERQUE NM 87120

REEDER ALEXIS & LAWRENCE AARON IV
2324 PARKWEST DR NW
ALBUQUERQUE NM 87120

TAYLOR JANICE R & DAVID A
6239 TULIPAN RD NW
ALBUQUERQUE NM 87114-6172

CASE JESSICA & TOMLINSON BRIAN
7959 BRADY RD NW
ALBUQUERQUE NM 87120-1247

TRICORD RVT
5662 BLOCH ST
SAN DIEGO CA 92122

LYONS JEROME J & CARRIE
GENEVACHILD
6916 RUSTLER RD NW
ALBUQUERQUE NM 87120-3018

GALLEGOS RICHARD W & NANCY L
101 ORTEGA RD NW
ALBUQUERQUE NM 87114

MONTANO AMANDA L
9808 CASSIDY RD NW
ALBUQUERQUE NM 87114-4374

BUSTAMANTE BENJAMIN R
7005 CLEGHORN RD NW
ALBUQUERQUE NM 87120-4934

BRENNER JOANNA
7109 ROCKCRESS CT NW
ALBUQUERQUE NM 87120-4103

STURDEVANT BRYAN D
8309 GROUNSEL RD NW
ALBUQUERQUE NM 87120-4238

ALIX MICHAEL J & GOERGEN LINDSEY A
7008 PAINTED PONY TRL NW
ALBUQUERQUE NM 87120-3040

LUJAN ALEZANDER C
6915 PAINTED PONY TRL NW
ALBUQUERQUE NM 87120-3041

NICHOLAS JAMES R & EMILY ANN
9401 CALICO PL NW
ALBUQUERQUE NM 87114-3435

HENDEL GARY ROBERT & LISA JO
TRUSTEES HENDEL RVT
4415 WESTRIDGE CT NW
ALBUQUERQUE NM 87114

CHAVEZ SIMON L & EZRA
6312 PIMA PL NW
ALBUQUERQUE NM 87120

ORTIZ RAYMOND R & T YVETTE TRUITT-
ORTIZ
6351 PIMA PL NW
ALBUQUERQUE NM 87120

SANDOVAL-SOLIS JESUS G
5008 SUNDEW CT SW
ALBUQUERQUE NM 87120-4412

ATENCIO ARLETTE M
3320 RUNNING BIRD PL NW
ALBUQUERQUE NM 87120

BENDER BRUCE G & THERESA M CO-
TRUSTEES BENDER RVT
4916 ROSEMARY DR NW
ALBUQUERQUE NM 87120-4171

ARAGON ROBERT J & MULLER-ARAGON
PEGGY LEE
7209 JASMINE ST NW
ALBUQUERQUE NM 87120-3085

ESPINOSA LORRAINE M
6420 JA CT NW
ALBUQUERQUE NM 87120-4434

BENALLY SHAWN D
5936 MAFRAQ AVE NW
ALBUQUERQUE NM 87114

HAFENRICHTER THOMAS & LINDSAY
ERIN
2820 PICEA LN SE
RIO RANCHO NM 87124-3077

SANCHEZ JESSICA C
6905 SEDGE AVE NW
ALBUQUERQUE NM 87120-4152

JACOBS RICHARD P & JUDY
109 STELLA LN
CORRALES NM 87048-8411

RUIZ MARIO A & APRIL R
8600 MOCK HEATHER RD NW
ALBUQUERQUE NM 87120

BYLER DAVID & DEBRA
2128 SUTTLE AVE
CHARLOTTE NC 28208-5238

BACA DINA
3119 GILLINGHAM DR NW
ALBUQUERQUE NM 87120-5632

FERRARI REED JOE & BARBARA IRENE TR
FERRARI RVT ATTN: TONY GONZALEZ
CPA
PO BOX 1100
GALLUP NM 87305-1100

CITY OF ALBUQUERQUE
PO BOX 1293
ALBUQUERQUE NM 87103

CIMALORE LOUIS J & MARILYN
7207 MINEHEAD ST NW
ALBUQUERQUE NM 87120

BOSTON AMANDA STRAUSS TERRI
4720 HOMESTEAD TRL NW
ALBUQUERQUE NM 87120

TALBOTT ARLINGTON M & PATRICIA A
DRAKE-TALBOTT
4972 QUAIL RIDGE DR NW
ALBUQUERQUE NM 87114-4350

REED LAJUANNA JUNE KING TRUSTEE
REED RVT
5200 MARCADAS RD NW
ALBUQUERQUE NM 87114-4370

MARTINEZ JONATHAN P
7300 PECOS TRL NW
ALBUQUERQUE NM 87120-2835

A & S CONSTRUCTION LLC
1405 BELLROSE AVE NW
ALBUQUERQUE NM 87107-3407

STATE OF NEW MEXICO STATE LAND
OFFICE ATTN: FACILITY MANAGEMENT
DIVISION
PO BOX 6850
SANTA FE NM 87502-6850

WESSELKAMPER IAN J
7500 PECOS TRL NW
ALBUQUERQUE NM 87120-2826

WEST KEVIN & JULIE
6401 JA CT NW
ALBUQUERQUE NM 87120-4435

HPA III ACQUISITIONS 1 LLC
120 S RIVERSIDE PLAZA SUITE 2000
CHICAGO IL 60606-6995

SITDIKOV RAVIL A & LILIANA F
6104 WHISPER RIDGE DR NW
ALBUQUERQUE NM 87120-3209

RUIZ DEVELOPMENT LC
PO BOX 66960
ALBUQUERQUE NM 87193-6960

GONZALES LAWRENCE A & GONZALES
CLAUDIA A
5201 MARCADAS RD NW
ALBUQUERQUE NM 87114

CITY OF ALBUQUERQUE
PO BOX 1293
ALBUQUERQUE NM 87103

GARCIA JEFFREY M & CHARLENE A
1911 LA VETA DR NE
ALBUQUERQUE NM 87110

GARCIA RUBEN R & SHEILA K
4908 DOVER CT NW
ALBUQUERQUE NM 87114

PIPER DIANA J
PO BOX 11216
ALBUQUERQUE NM 87192-0216

BRUNO WESLEY S & BRANDI R
10320 DOCENA PL NW
ALBUQUERQUE NM 87114-4186

DESERT RANGE INVESTMENTS LLC
10012 SAN BERNARDINO DR NE
ALBUQUERQUE NM 87122-3208

BALLI ELISA R
9 PUEBLO RD
PLACITAS NM 87043-0000

KELLY JOHN W & CHINO-KELLY
MICHELLE
6205 ACACIA ST NW
ALBUQUERQUE NM 87120-4801

VIGIL TERRYLYNN
5036 BOGART ST NW
ALBUQUERQUE NM 87120-2087

STATE OF NEW MEXICO STATE LAND
OFFICE C/O FACILITY MANAGEMENT
DIVISION
PO BOX 6850
SANTA FE NM 87502-6850

DOWNING AARON T & AMY M
6824 STAGHORN DR NW
ALBUQUERQUE NM 87120

ARMENTA GREGORY A & MEGHAN R
7412 CIENEGA RD NW
ALBUQUERQUE NM 87120

COOK ADAM WADE & FELICHA TERESA
CANDELARIA
8020 PETROGLYPH AVE NW
ALBUQUERQUE NM 87120-6558

RUSSELL TERESA G TRUSTEE RUSSELL
RVT
6325 PALMA PL NW
ALBUQUERQUE NM 87120-2147

JOSEY CAITLIN E
6215 PICTURE ROCK PL NW
ALBUQUERQUE NM 87120

DORSEY KIM T & BRUCE
6227 FLOR DEL SOL PL NW
ALBUQUERQUE NM 87120-2115

BARNES MARVIN T & PAULINE R
181 CAMINO RAYO DEL SOL
CORRALES NM 87048-6924

TRUESDELL KENT
8105 SADDLEBROOK AVE NW
ALBUQUERQUE NM 87120-6511

HARNESS JERRICA A
6808 VISTA DEL SOL DR NW
ALBUQUERQUE NM 87120-3299

SANTACRUZ ROGELIO JR
6823 LAVA ROCK DR NW
ALBUQUERQUE NM 87120-3790

SIAO-PAO WILIA M
7228 HEARTHSTONE RD NW
ALBUQUERQUE NM 87114

SUNDANCE ESTATES COMMUNITY
ASSOCIATION INC
8700 EDUCATION PL NW SUITE A
ALBUQUERQUE NM 87114-6374

MEISCHEN DAVID E & WIGGERMAN
SCOTT ALLAN TRUSTEES MEISCHEN-
WIGGERMAN RVT
6452 KOLA CT NW
ALBUQUERQUE NM 87120-4285

COLEMAN ANDRE R
6812 TREE LINE AVE NW
ALBUQUERQUE NM 87114-6160

UNITED STATES OF AMERICA
PO BOX 728
SANTA FE NM 87504-0728

UNITED STATES OF AMERICA C/O
PETROGLYPH NATL MONUMENT
6001 UNSER BLVD NW
ALBUQUERQUE NM 87120-2069

SUTTON YOLANDA A
7721 SUNROSE DR NW
ALBUQUERQUE NM 87120-5252

SOTELO ENRIQUE
9804 CLEARWATER ST NW
ALBUQUERQUE NM 87114-5813

MARWAN KHALID H & CHRISTINA L
6500 CANAVIO PL NW
ALBUQUERQUE NM 87120-7033

SENA SHANNON M
5580 TIMBERFALLS RD NW
ALBUQUERQUE NM 87114-1540

CALDWELL JOHN THOMAS & NICOLEY
KAYLA MARIE
5526 EDIE PL NW
ALBUQUERQUE NM 87114-4613

IRVIE BASHA LLC
4224 VISTA DE PASEO RD NW
ALBUQUERQUE NM 87120-5394

CITY OF ALBUQUERQUE
PO BOX 1293
ALBUQUERQUE NM 87103

GOLDSTEIN BARRY & JACQUELINE
TRUSTEES GOLDSTEIN RVT
5117 ROANOKE AVE NW
ALBUQUERQUE NM 87120-4542

CHAFFINS RONALD A & LISA
8909 SANDWATER RD NW
ALBUQUERQUE NM 87120-3249

GOLDEN ROBERT J & LINDA L
7131 CROSSWINDS TRL NW
ALBUQUERQUE NM 87114

NARANJO CINDY A & JASON E
8415 FRONT ROYAL CT NW
ALBUQUERQUE NM 87120-3860

LOWE NIKKI R
4601 MONTANO RD NW APT 103
ALBUQUERQUE NM 87120-2458

MERRIMAN REUBEN & ANDREA
5017 ROCKCRESS DR NW
ALBUQUERQUE NM 87120-4105

MCCREADY TYLER A & ERICA M
9690 ASBURY CT NW
ALBUQUERQUE NM 87114-4345

GASKIN TRESSA
6020 MAFRAQ AVE NW
ALBUQUERQUE NM 87114-6066

ORTIZ BRIAN & ERICA
3205 RUNNING BIRD PL NW
ALBUQUERQUE NM 87120

CALECA JOE & KAREN
17 RUSSELL ST
STATEN ISLAND NY 10308-3138

LACY STEPHEN L & JANET B
6108 SONORA NW
ALBUQUERQUE NM 87120

SKINNER TONY LERONE & ERION
CATHERINE TRUSTEES SKINNER RVL
9604 CONEFLOWER DR NW
ALBUQUERQUE NM 87114-5936

HERNANDEZ LUIS III & AMY E
6809 OLD MESA DR NW
ALBUQUERQUE NM 87120-3876

LEYVA-ESTRADA MARIA D & CASTRO
GERMAN CELSO
2224 RIO BRAVO BLVD SW
ALBUQUERQUE NM 87105-6052

MARSH JOSHUA & AMBER
9323 SILVER MESA ST NW
ALBUQUERQUE NM 87114-6611

FARMER LEAH A
1010 N DOWNING ST APT 7
DENVER CO 20218

JONES DOUGLAS
5116 ROANOKE AVE NW
ALBUQUERQUE NM 87120-4540

GOWEN MARTHA JEAN
6228 EL TORO PL NW
ALBUQUERQUE NM 87120-2110

CONTRERAS JUAN M & SOCORRO G CO
TRUSTEES CONTRERAS RVL
852 LAS GARZAS LN SW
ALBUQUERQUE NM 87105-7599

RETFERD DAWNIA M
7309 FOXFORD AVE NW
ALBUQUERQUE NM 87120-3545

SCHARLAU MICHELLE J
6828 TAMARISK PL NW
ALBUQUERQUE NM 87120-3003

WEAVER MARCUS E & DEBORAH A
5519 MANSFIELD PL NW
ALBUQUERQUE NM 87114-1539

FLORES DAVID J & WICKETTS MARIAH E
9619 BAJADA DR NW
ALBUQUERQUE NM 87114-4362

DANG XUAN KHANG
8244 MEADOWBROOK AVE NW
ALBUQUERQUE NM 87120-5604

WANG MICHAEL & CHAN SOPHIA S
6405 CAMINO DE PAZ NW
ALBUQUERQUE NM 87120-4282

UNITED STATES OF AMERICA C/O
PETROGLYPH NATL MONUMENT
6001 UNSER BLVD NW
ALBUQUERQUE NM 87120-2069

PACHECO ELOY & JO ANN
5004 CUMBERLAND RD NW
ALBUQUERQUE NM 87120

ROMANDIA FRANCISCO & ESQUISELA
9508 LA ROCCA CT NW
ALBUQUERQUE NM 87114-3449

RAVER KENNETH & DEBORAH
7852 LATIR MESA RD NW
ALBUQUERQUE NM 87114-1689

LANDHOLM CECILIA P
1420 HOFFMAN DR NE
ALBUQUERQUE NM 87110-6056

TENORIO PAULINE
7448 MARILYN AVE NE
ALBUQUERQUE NM 87109-3940

DYER BRYAN LEE & JAIME RENEE
TRUSTEES DYER TRUST
8319 CEDAR CREEK DR NW
ALBUQUERQUE NM 87120-3850

HONEA BRET J & CHERIE PFLIEGER
HONEA
7201 GRANGE AVE NW
ALBUQUERQUE NM 87120

SAEB LLC
818 5TH ST NW
ALBUQUERQUE NM 87102-2137

GURULE NICHOLE M TRUSTEE GURULE
TRUST
8335 GROUNDSEL RD NW
ALBUQUERQUE NM 87120-4238

ZUCOSKY ALEXANDER P & LOIS JANE
TRUSTEES ZUCOSKY TRUST
6020 LEGENDS AVE NW
ALBUQUERQUE NM 87120-3775

NUNEZ RICHARD P & LYNN M
6435 KOCHIS RD NW
ALBUQUERQUE NM 87120-3207

PANKRETZ RICHARD & REBECCA
7109 PAESE PL NW
ALBUQUERQUE NM 87114

PRIETO ANTHONY P
2427 WEXFORD ST NW
ALBUQUERQUE NM 87120-1189

ROMERO ROGER J & MARY L
2309 SUNSTONE DR NW
ALBUQUERQUE NM 87120-8023

ROSENBERG BRETT
6331 CAMINO ALTO RD NW
ALBUQUERQUE NM 87120-7061

MCCARTNEY JOHN D & MYRNA Y TALLEY
6312 MOJAVE ST NW
ALBUQUERQUE NM 87120-4827

HUNTER PERRY G
7205 CLEGHORN RD NW
ALBUQUERQUE NM 87120-4938

SANCHEZ KERRIANNE
9323 JAMESON ST NW
ALBUQUERQUE NM 87114

APODACA MICHELE M & MCGRATH
RICHARD A
9232 JILL PATRICIA ST NW
ALBUQUERQUE NM 87114-5702

BENAVIDES MICHAEL L & PATRICIA R
6340 PALMA PL NW
ALBUQUERQUE NM 87120-2146

CANO LOUIE J & ELIZABETH A
5312 ROANOKE AVE NW
ALBUQUERQUE NM 87120

ERHARDT ERIK B & RUCH EMILY
900 RIDGECREST DR SE
ALBUQUERQUE NM 87108-3371

CITY OF ALBUQUERQUE
PO BOX 1293
ALBUQUERQUE NM 87103

IKEDA GINA M
4905 INDIGO DR NW
ALBUQUERQUE NM 87120-4419

AMSDEN TIMOTHY L & LUCIA L CO-
TRUSTEES AMSDEN RVT
6819 VISTA ANTIGUA DR NW
ALBUQUERQUE NM 87120-4323

QUINTANA WILLIAM B
6500 ASTAIR AVE NW
ALBUQUERQUE NM 87120-4401

TRUEBA KENNETH & CARRIE
6216 WILD ONION AVE NW
ALBUQUERQUE NM 87114-5939

CHAVEZ JOSE ADELINO & PAIGE
8601 HAWK EYE RD NW
ALBUQUERQUE NM 87120-4318

CARRICA VINCENT & CHARLOTTE
HEATHER
8401 FAIRMONT DR NW
ALBUQUERQUE NM 87120

UNITED STATES OF AMERICA
PETROGLYPH NATIONAL MONUMENT
6001 UNSER BLVD NW
ALBUQUERQUE NM 87120

ALVARADO REBECCA
5924 LOS RITOS CT NW
ALBUQUERQUE NM 87120-1724

LUCERO ANTHONY R & AMANDA R
4200 BILL CODY DR NW
ALBUQUERQUE NM 87120-1749

ANDREW F CHAD & HOLLI T TRUSTEES
CHAD & ANDREW FAMILY TRUST
6528 CANAVIO PL NW
ALBUQUERQUE NM 87120-7033

PADILLA HUBERT E & OUIDA M
7608 BASIN CREEK CT NW
ALBUQUERQUE NM 87120-2815

GALLEGOS SARAH M & GALLEGOS TINA
7108 CLEGHORN RD NW
ALBUQUERQUE NM 87120-4919

SHOEMAKER JONATHAN ARCHIBEQUE
7605 CLEGHORN CT NW
ALBUQUERQUE NM 87120-4942

AGUILAR JOSE A & APRIL C
4621 FIREWHEEL RD NW
ALBUQUERQUE NM 87120

SIGALA RUBEN C/O SANDOVAL FRANCES
O
8332 MILLSTREAM PL NW
ALBUQUERQUE NM 87120-5610

DIERS OLAF & ANN MARIE
9716 KOKOPELLI DR NW
ALBUQUERQUE NM 87114

WEST SEVENTY LLC
PO BOX 7457
ALBUQUERQUE NM 87194-7457

OBERG KATHY ENCINIAS
PO BOX 564
ELEPHANT BUTTE NM 87935-0564

CITY OF ALBUQUERQUE
PO BOX 2248
ALBUQUERQUE NM 87103-2248

MORRISON TERESA & LOREN
5514 EDIE PL NW
ALBUQUERQUE NM 87114-4613

RADLOFF ROCHELLE S
8331 MILLSTREAM PL NW
ALBUQUERQUE NM 87120-5608

ROBISON JERRY L & CONNIE L TR
ROBISON RVT
7420 2ND ST NW
ALBUQUERQUE NM 87107-6705

JARAMILLO JOHN B
8601 WARM SPRINGS RD NW
ALBUQUERQUE NM 87120

RAEL LUCAS M
8401 MESA TOP RD NW
ALBUQUERQUE NM 87120-3782

SANCHEZ LEONARDO YSIDRO & LYDIA E
8228 PETROS AVE NW
ALBUQUERQUE NM 87120-3796

WIEBE MATTHEW K & ARIEL NORRIS
920 LOUISIANA BLVD SE APT 91
ALBUQUERQUE NM 87108-6309

WARNER GARY D & RHONDA C
8309 FAIRMONT DR NW
ALBUQUERQUE NM 87120-3835

ROBERTS LEONARD K & MARTHA M T
TRUSTEES ROBERTS LVT
1649 E KENWOOD ST
MESA AZ 85203-2152

CARSEN NORIS LEE & THERESA M
7504 PAINTED PONY TRL NW
ALBUQUERQUE NM 87120-3070

BORNHOFT ANDREW & SHERRI
4609 WAYNESBORO PL NW
ALBUQUERQUE NM 87120-3839

GURULE PAUL R
8740 WESTRIDGE PL NW
ALBUQUERQUE NM 87114-2303

CITY OF ALBUQUERQUE
PO BOX 1293
ALBUQUERQUE NM 87103-2248

STATE OF NEW MEXICO SIMMS BLDG
ATTN: FACILITY MANAGEMENT DIVISION
PO BOX 6850
SANTA FE NM 87502-6850

GRIEGO AHREN L & MEREDITH K
4843 STAFFORD PL NW
ALBUQUERQUE NM 87120-3232

MARTINEZ JIMMY T & DENISE M
9323 JILL PATRICIA ST NW
ALBUQUERQUE NM 87114-5706

LOREE ELLIS L & DIANA L
7116 DODGE TRL NW
ALBUQUERQUE NM 87120-2964

PROKIPCHAK DIANE
7911 GOLDEN SPIKE DR NW
ALBUQUERQUE NM 87120-2862

SILVA EDWARD B & PAULA L
5501 CARRICK ST NW
ALBUQUERQUE NM 87120-3580

ANAYA JOAN MARGARET
6256 EL TORO PL NW
ALBUQUERQUE NM 87120

STATE OF NEW MEXICO STATE LAND
OFFICE ATTN: FACILITY MANAGEMENT
DIVISION
PO BOX 6850
SANTA FE NM 87502-6850

LOVATO RANDY G
4523 DURANGO CT NE
ALBUQUERQUE NM 87109-2758

MENDEJAR ANTONINO S II & RHEA S
6408 KOCHIS RD NW
ALBUQUERQUE NM 87120-3203

SOTELO-ROBLES MARIA GUADALUPE
6519 JADE DR NW
ALBUQUERQUE NM 87120-3284

JUERLING JONATHAN DAVID & KRISTA L
5204 VICKSBURG DR NW
ALBUQUERQUE NM 87120

TARBOX ROBERT C & MAUREEN C
5324 CHESAPEAKE RD NW
ALBUQUERQUE NM 87120

B & B MERRITT REAL ESTATE LLC
750 N 17TH ST
LAS CRUCES NM 88005-4153

GALLEGOS GENARO GABRIEL & BARAJAS
SYLVIA
5516 RABADI CASTLE AVE NW
ALBUQUERQUE NM 87114-1410

JIRON VINCENT ROMAN
6225 DELLYNE AVE NW
ALBUQUERQUE NM 87120-2029

ROMO ANTHONY P
7115 KEEL AVE NW
ALBUQUERQUE NM 87120-3512

VASQUEZ GLENN F JR & SANYA
8304 CASCADE PARK AVE NW
ALBUQUERQUE NM 87120

BARASCH DIANA MARIA & VIVIANI
THOMAS P & ZETTEL THOMAS C
5304 ESTRELLITA DEL NORTE RD NE
ALBUQUERQUE NM 87111-1668

ORTEGA HAROLD & ORTEGA JONATHAN
8300 HAWK EYE RD NW
ALBUQUERQUE NM 87120-3791

SANCHEZ ANDREW A & JEAN M
6920 TIJERAS CREEK RD NW
ALBUQUERQUE NM 87114-6142

MARES ANTHONY
7423 CARSON TRL NW
ALBUQUERQUE NM 87120-4513

GRANDJEAN HELEN M
6840 VISTA DEL SOL DR NW
ALBUQUERQUE NM 87120

ARBALLO JOSE L JR
5601 BLUE FEATHER AVE NW
ALBUQUERQUE NM 87114-6102

BACA JOHN A
7828 PRIMROSE DR NW
ALBUQUERQUE NM 87120-5238

CHAVEZ EVANGELINE
3419 PAINTED ROCK DR NW
ALBUQUERQUE NM 87120-3681

APODACA ABRAM B (EST) & SEDILLO
JOHNNY RAYMOND & PARKS PATRICIA &
EDWARDS TRACY
5910 LUCCA AVE SW
ALBUQUERQUE NM 87121

HARPSTER MICHAEL ALAN & SANDRA K
7400 PAINTED PONY TRL NW
ALBUQUERQUE NM 87120-3095

ORTIZ PHILLIP
5109 CUMBERLAND RD NW
ALBUQUERQUE NM 87120

FINCH ROBERT C & WENDY
4620 WAYNESBORO PL NW
ALBUQUERQUE NM 87120-3840

GLEASON GUY C & KAREN S
8209 WAVERLY DR NW
ALBUQUERQUE NM 87120-3828

PATERNITI THOMAS J & SHERRI
8205 WAVERLY DR NW
ALBUQUERQUE NM 87120-3828

OLGUIN ROBERT J
6605 CONRAD AVE NW
ALBUQUERQUE NM 87120-4467

SALAZAR YOLANDA
7104 ROCKCRESS CT NW
ALBUQUERQUE NM 87120-4103

BEAZEL VICTOR M & LINDA K
5815 PAINTED PONY DR NW
ALBUQUERQUE NM 87120-3076

MURRAY DAVID & KATHLEEN
6733 LAMAR AVE NW
ALBUQUERQUE NM 87120-4223

ZAMBRANO JEROME & ZAMBRANO
MARIA
4508 WAYNESBORO RD NW
ALBUQUERQUE NM 87120-3823

ZSCHACH JOSEPH
PO BOX 12172
ALBUQUERQUE NM 87195-0172

ROLLINS MICHAEL & LINA
10700 MARBLE STONE DR NW
ALBUQUERQUE NM 87114

TRUJILLO DENNIS LEE & YVONNE E
TANUZ-TRUJILLO
8209 SARAH CT NW
ALBUQUERQUE NM 87114

J & A CRUZ HOLDINGS LLC
3616 SAN YGNACIO RD SW
ALBUQUERQUE NM 87121-3400

HILL KELSEY & HAGMAN MATHEW B
4708 BASIN CREEK TRL NW
ALBUQUERQUE NM 87120-2867

TIERNAN KENNETH E & RUTH G
TRUSTEES TIERNAN RVLT
7409 PRIMROSE DR NW
ALBUQUERQUE NM 87120-5237

VAUGHAN REBECCA L
6701 VISTA DEL SOL DR NW
ALBUQUERQUE NM 87120

CHAVEZ DAWN
8612 HAWK EYE RD NW
ALBUQUERQUE NM 87120-4317

AMMERMULLER KATHLEEN L & RICHARD
C
4921 MARNA LYNN AVE NW
ALBUQUERQUE NM 87114-5710

VANSPANJE GERARD
4946 QUAIL RIDGE DR NW
ALBUQUERQUE NM 87114-4350

TEMPLETON DONALD C & SUZANNE R
6509 MOJAVE CT NW
ALBUQUERQUE NM 87120-4818

GEISLING JORDAN & DE LUCA DILLON
8705 WESTRIDGE PL NW
ALBUQUERQUE NM 87114-5771

UNITED STATES OF AMERICA C/O
PETROGLYPH NATL MONUMENT
6001 UNSER BLVD NW
ALBUQUERQUE NM 87120-2069

MASCARENAS LEONARD M
9016 LADRON DR NW
ALBUQUERQUE NM 87114

GUTIERREZ BRIAN C & HERRERA
DOLORES M
8004 CLIFFVIEW AVE NW
ALBUQUERQUE NM 87120

BUCKLEY LINDA B
5904 MAFRAQ AVE NW
ALBUQUERQUE NM 87114

ONSTINE WARNER & SARA
8324 WILD DUNES RD NW
ALBUQUERQUE NM 87120-3783

PEEBLES HENRY C & DIANE E
5012 CUMBERLAND PL NW
ALBUQUERQUE NM 87120

PALSCE DAVID ALAN
4801 CUMBERLAND RD NW
ALBUQUERQUE NM 87120-3861

RAMIREZ FRANK & SHELLEY ANN
4969 BUTTE PL NW
ALBUQUERQUE NM 87120-4410

NUCITO IRA LLC
3417 STARDUST CT NE
ALBUQUERQUE NM 87110-2241

CANNADY CAMERON N & KOWALSKI
BRIANNA L
6215 METEOR CT NW
ALBUQUERQUE NM 87120-4485

MARTINEZ-LOVELESS JONLYN & BRETT
LOVELESS
6501 SUN VIEW DR NW
ALBUQUERQUE NM 87120

GONZALES ANNETTE M & GONZALEZ
FRANK J
5505 VALIENTE RD NW
ALBUQUERQUE NM 87120-0000

SHOEMAKER CHRISTOPHER CHARLES
9411 TERESINA CT NW
ALBUQUERQUE NM 87114-3637

BONILLA KENNETH & GONZALES KACEY L
9305 ALLEGIANCE ST NW
ALBUQUERQUE NM 87114-4589

JARAMILLO LAMBERT & BEATRICE A
7817 PRIMROSE DR NW
ALBUQUERQUE NM 87120-5238

CORNAY MATT & JENNIFER
PO BOX 67937
ALBUQUERQUE NM 87193-7937

ALBUQUERQUE BERNALILLO COUNTY
WATER UTILITY AUTHORITY
PO BOX 1293
ALBUQUERQUE NM 87103-1293

CURRY JOANNE
6428 MOJAVE ST NW
ALBUQUERQUE NM 87120-4826

CHANEZ DANIEL R
10139 MADELINE DR NW
ALBUQUERQUE NM 87114-4644

JOCHUM STEPHAN & NICOLE
6308 PETIRROJO RD
ALBUQUERQUE NM 87120-7022

BERNIER GARY W & CYNTHIA A
7512 WELLS FARGO TRL NW
ALBUQUERQUE NM 87120-2839

VAN DAMME RICHARD A
509 SUMMER AVE NW
ALBUQUERQUE NM 87102

FANCHER ERIC & JESSICA
9120 LAURA LEE PL NW
ALBUQUERQUE NM 87114-5708

CITY OF ALBUQUERQUE
PO BOX 1293
ALBUQUERQUE NM 87103-2248

MONTOYA DIEGO M
9316 YVONNE MARIE DR NW
ALBUQUERQUE NM 87114-5718

SUMMERS DANNY J & GLORIA A
5575 TIMBERFALLS RD NW
ALBUQUERQUE NM 87114

JARAMILLO ALLEN L & KATHRYN A
6215 LITTLE JOE PL NW
ALBUQUERQUE NM 87120

CLEES DAVID & PENNY
6205 WHITEMAN DR NW
ALBUQUERQUE NM 87120-2192

UNITED STATES OF AMERICA C/O
PETROGLYPH NATIONAL MONUMENT
PO BOX 728
SANTA FE NM 87504-0728

ARCHULETA MARTIN F
6108 TESUQUE DR NW
ALBUQUERQUE NM 87120-4830

BURCKES DIANE
8328 GARDENBROOK PL NW
ALBUQUERQUE NM 87120-5612

CASAS NATANAEL & PRISCILLA ANN
8009 SMOKERISE AVE NW
ALBUQUERQUE NM 87120-6507

FERNANDEZ MICHAEL A & JIRON
GLENORA M
5927 ERMEMIN AVE NW
ALBUQUERQUE NM 87114-5996

PRATT BRET A & LEGORRETA CHRISTINE
M
8608 DESERT RAIN RD NW
ALBUQUERQUE NM 87120

MAXWELL DANNY L & ABIGAIL T
7205 WILLIAMSBURG RD NW
ALBUQUERQUE NM 87114

LUCAS AILEEN G
806 STAG WAY
FORT WASHINGTON MD 20744-6817

GUTIERREZ MANUEL
5632 RED RIVER RD NW
ALBUQUERQUE NM 87114

KOHLMEYER RUTH EILEEN & JEFFREY P
9605 JACKS CREEK DR NW
ALBUQUERQUE NM 87114-6098

BEVER NATHAN & HANNAH
9723 CALLE CHAMISA NW
ALBUQUERQUE NM 87114-7200

ELLINGSEN SAMANTHA & PARHIZKAR
MOSHEN
6920 TREE LINE AVE NW
ALBUQUERQUE NM 87114-5973

BAXTER SAMUEL HOUSTON & SHANNON
LEA BAXTER
7405 PECOS TRL NW
ALBUQUERQUE NM 87120-2829

QUEVEDO TRACY J & QUEVEDO STACY
M
4915 QUAIL RIDGE DR NW
ALBUQUERQUE NM 87114-4351

CITY OF ALBUQUERQUE
PO BOX 1293
ALBUQUERQUE NM 87103

GALLEGOS JOSHLYNN Y
9315 JAMESON ST NW
ALBUQUERQUE NM 87114-4552

COATES KATHLEEN M & MONTOYA
TOMMY R
5631 COLD CREEK AVE NW
ALBUQUERQUE NM 87114-6106

NANOS NICHOLAS D
5636 BALD EAGLE RD NW
ALBUQUERQUE NM 87114

NUNNO RAYMOND
4815 CHOCTAW TRL NW
ALBUQUERQUE NM 87120-2876

RYAN THOMAS M & PEGGY F
5679 BLUE FEATHER AVE NW
ALBUQUERQUE NM 87114

ORNELAS LINDA
9708 CASSIDY DR NW
ALBUQUERQUE NM 87114-4360

ESKANDARION JENNIFER
5044 ROCKCRESS DR NW
ALBUQUERQUE NM 87120-4108

LUCERO RONALD D & LOUISA
7015 GRANGE AVE NW
ALBUQUERQUE NM 87120-3518

HUNTER TAEKO J TRUSTEE HUNTER RVT
5300 CHEYENNE CT NW
ALBUQUERQUE NM 87120-2959

LOPEZ GILBERT N
6936 LAMAR AVE NW
ALBUQUERQUE NM 87120-3567

BLAIR BRANDON HUNTER
7408 CERROS PL NW
ALBUQUERQUE NM 87114-3439

DEALOE ADAM P
7300 PAINTED PONY TRL NW
ALBUQUERQUE NM 87120-3021

TANNER GALINA
7521 DEERFIELD RD NW
ALBUQUERQUE NM 87120-4532

STATE OF NEW MEXICO STATE LAND
OFFICE ATTN: FACILITY MANAGEMENT
DIVISION
PO BOX 6850
SANTA FE NM 87502-6850

BOCK WAYNE
6424 MOJAVE ST NW
ALBUQUERQUE NM 87120-4826

SECURITY SERVICES CORP
6501 INDIAN SCHOOL RD NE
ALBUQUERQUE NM 87110-5306

ALEJANDRO SUSANA B
3250 RIO BRAVO BLVD SW
ALBUQUERQUE NM 87105-5529

RUBIDOUX EDWARD T & S CINDY
TRUSTEES RUBIDOUX LVT
6919 MINEHEAD CT NW
ALBUQUERQUE NM 87120-3531

STATE OF NEW MEXICO STATE LAND
OFFICE ATTN: FACILITY MANAGEMENT
DIVISION
PO BOX 6850
SANTA FE NM 87502-6850

REYNOLDS OLIVIA JEAN
4978 QUAIL RIDGE DR NW
ALBUQUERQUE NM 87114-4350

MANGRUM BAKARI & PAULETTE
6520 CANAVIO RD NW
ALBUQUERQUE NM 87120-7033

HUTTON JEFFREY A & AMANDA L
8129 FAIRMONT DR NW
ALBUQUERQUE NM 87120-3807

STATE OF NEW MEXICO STATE LAND
OFFICE ATTN: FACILITY MANAGEMENT
DIVISION
PO BOX 6850
SANTA FE NM 87502-6850

SANDOVAL-BACA SALLY I
7515 PECOS TRL NW
ALBUQUERQUE NM 87120-2827

CITY OF ALBUQUERQUE
PO BOX 1293
ALBUQUERQUE NM 87103-2248

LE KHANH TRAN & THONG NGUYEN
15522 ASHLEY AVE
WESTMINSTER CA 92683

BARRIE JON ROSS
7316 WILLIAMSBERG RD NW
ALBUQUERQUE NM 87114-4556

LUJAN STELLA
11908 LA CHARLES AVE NE
ALBUQUERQUE NM 87111-4041

CORDOVA ISMAEL & KANDY
613 FREDERICO BLVD
BELEN NM 87002

MARES GINA M
9409 SANTALA PL NW
ALBUQUERQUE NM 87114

THORP MARY V & MICHAEL G
7117 HEARTH DR NW
ALBUQUERQUE NM 87120-2912

RANSOM RICHARD E TRSUTEES RICHARD
& CECILIA RANSOM RVT
PO BOX 7457
ALBUQUERQUE NM 87194-7457

RADZIBABA VICTOR
PO BOX 9592
ALBUQUERQUE NM 87119-9592

SHAW BIANCA C M
5300 ROANOKE AVE NW
ALBUQUERQUE NM 87120-4544

LOVE DANIEL E & ROBIN D
4500 HARPERS FERRY CT NW
ALBUQUERQUE NM 87120

GOODWIN SUSAN
6412 JA CT NW
ALBUQUERQUE NM 87120-4433

NELSON JON R & MICHELLE R LUCERO
6021 KIVA ST NW
ALBUQUERQUE NM 87120

KALINOWSKI AUTUMN E
6209 PICTURE ROCK PL NW
ALBUQUERQUE NM 87120-2579

MACCAGNANO MICHAEL
6512 ASTAIR AVE NW
ALBUQUERQUE NM 87120-4401

STUDERUS KASSANDRA
6523 LAMAR AVE NW
ALBUQUERQUE NM 87120-4213

LUCERO LEANDRO R
2515 PARKWEST DR NW
ALBUQUERQUE NM 87120

CORDOVA GEORGE W & DENISE M
8024 ESCARPMENT AVE NW
ALBUQUERQUE NM 87120

PERRY VIRGINIA S & PERRY FLORENCE M
8020 BASALT AVE NW
ALBUQUERQUE NM 87120-6534

HOLMES EUNITA
5864 MAFRAQ AVE NW
ALBUQUERQUE NM 87114-6070

CROSLEY ROGER DAVID & GALVEZ ROSA
MARIA
5928 MAFRAQ AVE NW
ALBUQUERQUE NM 87114-6068

BUSTAMANTE EDDIE G & JEANETTE V
8615 SILK TASSEL RD NW
ALBUQUERQUE NM 87120-4322

CHAVEZ BETTY K
9564 JACKS CREEK DR NW
ALBUQUERQUE NM 87114

PATITSAS PAUL A
9300 ALLEGIANCE ST NW
ALBUQUERQUE NM 87114

ATENCIO-VALENTINE JOYCE C
9720 CASSIDY DR NW
ALBUQUERQUE NM 87114

SEGURA SAUL & KATHERINE S TR
SEGURA RVT
7416 CERROS PL NW
ALBUQUERQUE NM 87114-3439

SALAZAR NG & CIPRIANO
6128 ROSE PARK AVE NW
ALBUQUERQUE NM 87114-5276

SMITH TREVOR J
8019 VICTORIA DR NW
ALBUQUERQUE NM 87120-3276

LIGGETT CHARLES F OR KATHLEEN J
81124 LAGUNA CT
LA QUINTA CA 92253-7641

JONTE ROBERT J & A THERESE
P.O BOX 66514
ALBUQUERQUE NM 87193-6514

ROCHA MONICA ANGELICA
5605 KETTLE RD NW
ALBUQUERQUE NM 87120-2953

MAESTAS GEORGE A & ALICIA V
6343 COMFREY RD NW
ALBUQUERQUE NM 87120-4293

DUBOIS CHARLIE F & CARMEN R
4911 SUNDANCE TRL NW
ALBUQUERQUE NM 87120-2897

CITY OF ALBUQUERQUE REAL ESTATE
OFFICE
PO BOX 1293
ALBUQUERQUE NM 87103

DAO NGOC THUY
7777 CENTER AVE SUITE 180
HUNTINGTON BEACH CA 92647

LAWIT SUSAN L
6109 JAMERS DR NW
ALBUQUERQUE NM 87120-3217

LOZANO GABRIEL & LYDIA
2320 PARKWEST DR NW
ALBUQUERQUE NM 87120-3674

COLARUSSO CHARLES P & KATHLEEN A
2319 WILDSTREAM ST NW
ALBUQUERQUE NM 87120

AH4R PROPERTIES TWO LLC
23975 PARK SORRENTO SUITE 300
CALABASAS CA 91302-4015

UNSER VULCAN LLC
10249 N 64TH ST
PARADISE VALLEY AZ 85253-1240

MEDINA ANDREW M
7210 MAYO ST NW
ALBUQUERQUE NM 87120-3571

SOTO LESLY & WITHAM MARTHA G
8015 SMOKERISE AVE NW
ALBUQUERQUE NM 87120

CHAVEZ LAURENCE J & PATRICIA L
6500 SUN VIEW DR NW
ALBUQUERQUE NM 87120

BRIMHALL DANIEL B
3505 RUNNING BIRD PL NW
ALBUQUERQUE NM 87120-3685

ZIA TRUST INC CUSTODIAN THANH VAN
NGUYEN R/O IRA
PO BOX 30928
ALBUQUERQUE NM 87190-0928

UPLEGER KARYL L & COOK PATRICIA
6705 GLEASON AVE NW
ALBUQUERQUE NM 87120-4411

WONG RUTH A & JAMES W
1455 RUTHERFORD DR
PASADENA CA 91103-2776

TOQUINTO MARIO A & ALMA
8200 MOCK HEATHER RD NW
ALBUQUERQUE NM 87120-4242

AGUILAR CHARLES P & AGUILAR
CATHERINE S
8314 CAMINO PAISANO NW
ALBUQUERQUE NM 87120-5915

WOLFE CONNIE L TRUSTEE WOLFE RVT
573 BLACK BEAR RD NE
ALBUQUERQUE NM 87122

MILLENNIUM TRUST COMPANY LLC
CUSTODIAN VLADIMIR URBANCEK ROTH
IRA
2001 SPRING RD SUITE 700
OAK BROOK IL 60523-1890

RUIZ DEVELOPMENT LC
PO BOX 66960
ALBUQUERQUE NM 87193-6960

CITY OF ALBUQUERQUE
PO BOX 1293
ALBUQUERQUE NM 87103

THORPE TIMOTHY N & JORDAN A
5320 ROANOKE AVE NW
ALBUQUERQUE NM 87120-4546

BENCOMO SAUL & GLORIA M
CHAVARRIA
9131 LOWER MEADOW TRL NW
ALBUQUERQUE NM 87121-9393

LITTELL DEWITT F & PHYLLIS J & ROJAS
PATRICIO
6809 VISTA DEL SOL DR NW
ALBUQUERQUE NM 87120-3778

MARES PATRICK S & BAKER MYRANDA L
9405 CERRO LARGO PL NW
ALBUQUERQUE NM 87114-1672

SMITH DANIEL
2604 ANGEL DR NW
ALBUQUERQUE NM 87120-1456

QUAM GORDON T & OTHOLE-QUAM
BRENDA
8508 MESA TOP RD NW
ALBUQUERQUE NM 87120

AGUILAR GREGG & KAREN
8309 CHILTE PINE RD NW
ALBUQUERQUE NM 87120

COX REBECCA L
8315 CHILTE PINE RD NW
ALBUQUERQUE NM 87120

CITY OF ALBUQUERQUE
PO BOX 1293
ALBUQUERQUE NM 87103

MARTINEZ DAMON G
6932 HAWKWATCH RD NW
ALBUQUERQUE NM 87114-5981

EVANS ANDREW
5659 BLUE FEATHER AVE NW
ALBUQUERQUE NM 87114

TRUJILLO JERRY L
7204 BECK DR NE
ALBUQUERQUE NM 87109-3757

ORTEGA ALICIA
6412 LITTLE JOE PL NW
ALBUQUERQUE NM 87120-3774

MUELLER BARBARA A
4904 ALBERTA LN NW
ALBUQUERQUE NM 87120-2402

FRYE EUGENE R & RUTH E
PO BOX 93022
ALBUQUERQUE NM 87199

JARAMILLO AMANDA & JOSEPH
5851 FOSSIL RD NW
ALBUQUERQUE NM 87114-4397

GUTIERREZ RANDY & GINA
8501 WILD DUNES RD NW
ALBUQUERQUE NM 87120-4313

WARD JASON FELIX & LEBLANC MONICA
EILEEN
8608 CHILTE PINE RD NW
ALBUQUERQUE NM 87120-4260

CALISTI DAVID
9944 RADCLIFFE RD NW
ALBUQUERQUE NM 87114-4411

MALOY DION P & MARY BETH
535 COMANCHE ST NE
ALBUQUERQUE NM 87107

WALLS ROXANN TRUSTEE WALLS TRUST 1611 17TH AVE SE RIO RANCHO NM 87124-3899	KAZI SAKIB R 5601 FOXFORD CT NW ALBUQUERQUE NM 87120-3530	MARQUEZ MARK 6500 MOJAVE ST NW ALBUQUERQUE NM 87120-4822
HASSAN AHMAD H & RANDA GAMAL 8300 MILLSTREAM PL NW ALBUQUERQUE NM 87120-5609	ALBUQUERQUE HOUSING AUTHORITY 1840 UNIVERSITY BLVD SE ALBUQUERQUE NM 87106-3919	DANN CRAIG & HEATHER 6932 LAMAR AVE NW ALBUQUERQUE NM 87120
PADILLA JONATHAN C & MARTA L 7308 MAYO ST NW ALBUQUERQUE NM 87120	UNITED STATES OF AMERICA C/O PETROGLYPH NATL MONUMENT PO BOX 728 SANTA FE NM 87504-0728	CROMARTIE FAMILY LIVING TRUST 5850 LAGUNA SECA WAY SAN JOSE CA 95125
LANDAVAZO RANDALL & YVONNE D 8015 STONECREEK AVE NW ALBUQUERQUE NM 87120	REYES MARILIA 1612 ALPINE MEADOWS LN NW ALBUQUERQUE NM 87120-0000	QUINTANA DANNY C/O LUZ DEL CARMEN JAQUEZ 1209 ABEYTA RD SW ALBUQUERQUE NM 87121-3490
TAFOYA ARTHUR L & LUCERO VALARIE A 9700 BABY DEENA ST NW ALBUQUERQUE NM 87114-6065	BARAJAS SHERI L 7405 PRIMROSE DR NW ALBUQUERQUE NM 87120-5237	GOMEZ MELISSA 8715 MESA RAIN RD NW ALBUQUERQUE NM 87120-3262
MARTINEZ JACKY R & SOTO-MARTINEZ DENISE R 520 12TH ST SO APT 1735 ARLINGTON VA 22202-4277	MARQUEZ TERESA M 2309 PARKWEST DR NW ALBUQUERQUE NM 87120-3673	TORREZ EMMA M & TORREZ JOSEPH V 9927 GENEVA DR NW ALBUQUERQUE NM 87114
STEFAN BRIAN & LISA ANN WATSON 4705 LEWISBURG CT NW ALBUQUERQUE NM 87120-3809	VILLANUEVA OMAR 6235 CALLE ARBOL NW ALBUQUERQUE NM 87114-2446	DYNARSKI CODY J & ANA V 5867 MAFRAQ AVE NW ALBUQUERQUE NM 87114-6071
MCNUTT SHARA THERESA 9612 ADINA LN NW ALBUQUERQUE NM 87114-5263	HOWARD GLENN & CAROL PO BOX 1007 KINGMAN AZ 86402-1007	WARNER TIMOTHY T & LAURA PO BOX 6184 ALBUQUERQUE NM 87197
GAMIZ ANGELA 4419 RIVER HILL DR NW ALBUQUERQUE NM 87120	TAFOYA EDWARD S & JESSICA A 6709 CAMPFIRE LN NW ALBUQUERQUE NM 87120-3051	BLACK ANNE M & GRANT 6931 HAWKWATCH RD NW ALBUQUERQUE NM 87111
MONTANO ANDREW M & CHARLY D 7109 HEARTH DR NW ALBUQUERQUE NM 87120-2912	BOYCE GARY & RHOADES DIXIE A 7209 FOXFORD AVE NW ALBUQUERQUE NM 87120-3543	UNITED STATES OF AMERICA C/O PETROGLYPH NATL MONUMENT 6001 UNSER BLVD NW ALBUQUERQUE NM 87120-2069

CARR HELEN
6732 CARNEY AVE NW
ALBUQUERQUE NM 87120-2089

PATTERSON HAROLD P & MARGARET
7705 PRIMROSE DR NW
ALBUQUERQUE NM 87120-5216

MILLER ALAN & VICKI & TAPIA TERESA
PO BOX 67264
ALBUQUERQUE NM 87123-7264

CHI QUYEN & NGUYEN TUYET THI
1407 CANYON RIM DR NE
ALBUQUERQUE NM 87112

TELLEZ FRANCISCO J & OUDA ASMAE
6725 CONRAD AVE NW
ALBUQUERQUE NM 87120-4453

ANDERSON ANDREW
PO BOX 6083
ALBUQUERQUE NM 87197-6083

JARAMILLO JOSEPH
5700 MONTANO DR NW
ALBUQUERQUE NM 87120-4204

VON BLON TRACY C
7208 HEARTH DR NW
ALBUQUERQUE NM 87120

QUINTANA NATALEY I
7314 MINEHEAD ST NW
ALBUQUERQUE NM 87120

ORTEGA BELLEN R
6251 LA JOYA PL NW
ALBUQUERQUE NM 87120-2119

RODRIGUEZ LAURENE J
5224 FAIRFAX DR NW
ALBUQUERQUE NM 87114-4662

WELCH DANNY JR
3215 RUNNING BIRD PL NW
ALBUQUERQUE NM 87120-3663

PATYK MICHAEL
8015 SADDLEBROOK AVE NW
ALBUQUERQUE NM 87120

EDWARDS ZACHARY LEIGH & &
CHRISTINE ANNE
9104 SABINAL DR NW
ALBUQUERQUE NM 87114-4569

JURSIK BRENDA K & PFAFF GEORGE E
8604 TIA CHRISTINA DR NW
ALBUQUERQUE NM 87114-5748

BAZAR TANYA L
9700 KOKOPELLI DR NW
ALBUQUERQUE NM 87114-4343

LUCERO JOHNNY & PEARL
4205 MONTERA PL NW
ALBUQUERQUE NM 87114-5527

DUPRE RAWLIN & STARLA
4700 SUMMERLINE RD NW
ALBUQUERQUE NM 87114-4527

WRIGHT THOM & LOIDA
7619 WINDOW ROCK CT NW
ALBUQUERQUE NM 87120-3056

JALSWAL KRISHNA & ANJU C
11720 PINO AVE NE
ALBUQUERQUE NM 87122

CAINTIC CYNTHIA & CAINIC SHARNEN
JUSTINE
8123 CINNAMON DR NW
ALBUQUERQUE NM 87120-4291

CRYSLER RICHARD AUSTIN & ZAMORA-
CRYSLER ELIZABETH M
7923 VICTORIA DR NW
ALBUQUERQUE NM 87120-3189

OREAR RONALD DEAN TRUSTEE OREAR
PERSONAL LVT
6428 KOCHIS RD NW
ALBUQUERQUE NM 87120-3206

SMITH GREGORY R
6916 SEDGE AVE NW
ALBUQUERQUE NM 87120-4151

ROMERO DAVID J
8115 CREEKWOOD AVE NW
ALBUQUERQUE NM 87120

TORRES ANDREA A & LOREN
8308 WILD DUNES RD NW
ALBUQUERQUE NM 87120-3783

OLONA ELOY B
8224 PETROS AVE NW
ALBUQUERQUE NM 87120

MCKILLIP ADAM & CANDACE
9623 SUN DANCER DR NW
ALBUQUERQUE NM 87114

MADRID TONY SR & ANGELA
7329 CIENEGA RD NW
ALBUQUERQUE NM 87120-4210

UNITED STATES OF AMERICA ATTN:
NATIONAL PARK SERVICE INTERMTN
REG LAND RES PROG
12795 W ALAMEDA PKWY
LAKEWOOD CO 80228-2838

LIVINGSTON LARRY
9727 PUCCINI TRL NW
ALBUQUERQUE NM 87114

NEVITT DOMINIQUE A
5912 LAS CADENAS RD NW
ALBUQUERQUE NM 87120

APODACA EZEQUIEL & APODACA
CYNTHIA M & APODACA JUSTINE M
7300 STAG HORN DR NW
ALBUQUERQUE NM 87120-3078

LU MING & CHEN JIN
5325 BOGART ST NW
ALBUQUERQUE NM 87120-4446

CHAVEZ TELESFORO RICHARD & MARIA
ELENA
6520 ASTAIR AVE NW
ALBUQUERQUE NM 87120-4401

HEFFELFINGER JOHN & KATHLEEN
7208 KEEL AVE NW
ALBUQUERQUE NM 87120

CAMPBELL SONJA
6915 SEDGE AVE NW
ALBUQUERQUE NM 87120-4152

BRASHEARS CLIFFORD TRUSTEES
BRASHEARS LVT
2391 AJO DR
LAKE HAVASU CITY AZ 86403-5821

NEZ EARL K & HARRIET C REDHOUSE
8015 CREEKWOOD AVE NW
ALBUQUERQUE NM 87120-6515

GOLDEN STANTON M & LISA A
7215 PECOS TRL NW
ALBUQUERQUE NM 87120

NARANJO JACOB M
5856 MAFRAQ AVE NW
ALBUQUERQUE NM 87114-6070

KASSAM MOHAMED & SHAMSHID &
NIZAR & MEHRUN KASSAM
12105 SIGNAL AVE NE
ALBUQUERQUE NM 87122-1415

CAPRON ALAN
PO BOX 18063
ALBUQUERQUE NM 87185

QUINTANA VANESSA M
7164 TREE LINE AVE NW
ALBUQUERQUE NM 87114-5920

GILL JEREMY T & JESSICA C
8110 WATERBURY PL NW
ALBUQUERQUE NM 87120-5520

WITHERSPOON GABRIEL & VIVIANA
7236 TEYPANA RD NW
ALBUQUERQUE NM 87114-4559

VIGIL RAYMOND J & MARINA
8615 WILD DUNES RD NW
ALBUQUERQUE NM 87120-4315

ARVIZO BRIAN C & POWERS ERIN M
8505 MOCK HEATHER RD NW
ALBUQUERQUE NM 87120-4249

RIVAS MIGUEL A
6036 MAFRAQ AVE NW
ALBUQUERQUE NM 87114-6066

DINKEL JEFFREY & MATHESON-DINKEL
JANE
5636 COLD CREEK AVE NW
ALBUQUERQUE NM 87114-6105

GILLIUM KARL A
6704 AZUELO AVE NW
ALBUQUERQUE NM 87120

STATE OF NEW MEXICO COMMISSIONER
OF PUBLIC LANDS
PO BOX 1148
SANTA FE NM 87504-1148

KICKER CHASE & REBECCA
6309 CASA BLANCA DR NW
ALBUQUERQUE NM 87120-3290

FOX ARNIS & JOYCE
9800 RIVERSIDE RD NW
ALBUQUERQUE NM 87114-1922

PRAZERES JERRY & SALLY
7108 ROCKCRESS CT NW
ALBUQUERQUE NM 87120-4103

MONTOYA MICHAEL M & ADELITA
7429 STAGHORN DR NW
ALBUQUERQUE NM 87120-3019

EDISON JAMES & SUSAN R
9127 LAURA LEE PL NW
ALBUQUERQUE NM 87114-5709

PACHECO DAVID J & HEATHER
6721 MARIPOSA PL NW
ALBUQUERQUE NM 87120-3069

ARCHULETA ROBERT VICTOR VALENTIN
& SANDOVAL CASSANDRA & SPAHR
BRENDAN
8727 SPRINGHILL DR NW
ALBUQUERQUE NM 87114-6223

BRAZLEY COURTNEY W & MICHELLE D
8605 TIA CHRISTINA DR NW
ALBUQUERQUE NM 87114-5749

GOSSEIN ALAIN Y & PATTI W
6712 TESUQUE DR NW
ALBUQUERQUE NM 87120-4804

KNUDSON CONNIE
6605 FLYNN AVE NW
ALBUQUERQUE NM 87120-2086

SPIAK STEPHEN & TERRI LYNN
7406 SANTA FE TRL NW
ALBUQUERQUE NM 87120-2823

SLOUGH WILLIAM & LUANNE
5615 FOXFORD CT NW
ALBUQUERQUE NM 87120-3530

LOPEZ DAVID J
4963 WHISPER WIND ST NW
ALBUQUERQUE NM 87121-1601

FITAK JASON R & MCDAVID-FITAK JANET
L
6115 BLACK RIDGE DR NW
ALBUQUERQUE NM 87120-2183

ARCHULETA VERONICA A
4921 BOND CT NW
ALBUQUERQUE NM 87120-4417

PLATT TRISHA Y
6408 CONCORDIA RD NE
ALBUQUERQUE NM 87111-1211

MCDANIEL DEBBIE KAY
9719 CASSIDY DR NW
ALBUQUERQUE NM 87114-4359

GRADNER DONALD PETER & BARBARA
LEE
5827 MAFRAQ AVE NW
ALBUQUERQUE NM 87114-6071

CASTELLANO DAVID & ADONICA
8905 SANDWATER RD NW
ALBUQUERQUE NM 87120-3249

WRIGHT CHRISTOPHER A
5583 TIMBERFALLS RD NW
ALBUQUERQUE NM 87114-1541

KHUU NGUYET & PHAM JOHNNY
9100 LADRON DR NW
ALBUQUERQUE NM 87114-5931

FISCHERHAHM YOUNGCHOON JOSEPH
& BULLOCK LYNDA M
6515 SUN VIEW DR NW
ALBUQUERQUE NM 87120-4835

SILVA RACHEL K
6715 AZUELO AVE NW
ALBUQUERQUE NM 87120-2097

MOORE ANDREW
5659 BALD EAGLE RD NW
ALBUQUERQUE NM 87114

CIOFFI MONICA I TRUSTEE CIOFFI RVT &
KUEMPER JOAN R TRUSTEE KUEMPER
RVT
6451 CAMINO DE PAZ RD NW
ALBUQUERQUE NM 87120-4282

CITY OF ALBUQUERQUE
PO BOX 1293
ALBUQUERQUE NM 87103-2248

TURNER ANNE T
941 BUENA VISTA DR SE
ALBUQUERQUE NM 87106-5164

IVIE CATHERINE
5001 ROCKCRESS DR NW
ALBUQUERQUE NM 87120-4105

SPANO ROXSANNE J
7027 HAWKWATCH RD NW
ALBUQUERQUE NM 87114-5984

MCKENZIE CARI RAE & JON MALCOLM II
9405 TALARA PL NW
ALBUQUERQUE NM 87114-3607

ORTIZ ROMEO ANTHONY III & KAREN D
6423 PICARDIA PL NW
ALBUQUERQUE NM 87120-7042

SEABROOKE JOY L
7017 SWEETBRIAR AVE NW
ALBUQUERQUE NM 87120

MALOY DEION P & MARY BETH
535 COMANCHE ST NE
ALBUQUERQUE NM 87107

BUSTILLOS CYNTHIA ANN & JOSE
RAMON
6516 MOON SHADOWS DR NW
ALBUQUERQUE NM 87120-4829

TRUJILLO NICHOLAS A
3532 WYOMING BLVD NE APT 205
ALBUQUERQUE NM 87111-4478

CRABTREE FRANK L
8023 ESCARPMENT AVE NW
ALBUQUERQUE NM 87120

CARLEY RICKY
7312 TEYPANA RD NW
ALBUQUERQUE NM 87114-4561

MINTLE PAULA M
8108 FIELDSTONE AVE NW
ALBUQUERQUE NM 87120-8029

ROSS PAMELA A & JUDY KEITH DOUGLAS
7221 CIENEGA RD NW
ALBUQUERQUE NM 87120-4201

BERNAL RUDOLFO
5343 HATTIESBURG AVE NW
ALBUQUERQUE NM 87120-4529

BARGAS MARTIN
11903 HOLLY AVE NE
ALBUQUERQUE NM 87122-1509

CITY OF ALBUQUERQUE
PO BOX 1293
ALBUQUERQUE NM 87103-2248

YOUNG STEPHEN CHARLES & YOUNG
AUDREY UMEMOTO
4805 SHERRY ANN RD NW
ALBUQUERQUE NM 87120

ZHU TAO
6728 CONRAD AVE NW
ALBUQUERQUE NM 87120-4451

KLOCEK SHAWN C
6816 VISTA DEL SOL DR NW
ALBUQUERQUE NM 87120

MADRID JAMES A & CELESTE C
5236 FAIRFAX DR NW
ALBUQUERQUE NM 87114

HAUCK DANIEL & MELISSA
9319 ALLEGIANCE ST NW
ALBUQUERQUE NM 87114

RALPH DALE L TRUSTEE RALPH RVT &
RALPH TAZMIN
5 VALLEY RIDGE CT
TIJERAS NM 87059-7562

BACA-GRIEGO DEANA & SWAN RYAN
7019 CANYON CLIFF RD NW
ALBUQUERQUE NM 87114-6139

SHAMBLIN JACKIE & ROXANNE
6928 KAYSER MILL RD NW
ALBUQUERQUE NM 87114-5975

MURPHY KEVIN P & SANTIAGO DE
MURPHY FRANCES TRUSTEES
MURPHY/SANTIAGO & ETAL
5624 BALD EAGLE RD NW
ALBUQUERQUE NM 87114

GILBERT NATHAN & DANIELLE
5604 RED RIVER RD NW
ALBUQUERQUE NM 87114-6094

LOTZ FRANCIS G & ROCHELLE
7309 SANTA FE TRL NW
ALBUQUERQUE NM 87120-2825

ALVAREZ JOSE & MOLINA-ALVAREZ
APRIL CO-TRUSTEES ALVAREZ TRUST
7420 PAINTED PONY TRL NW
ALBUQUERQUE NM 87120-3095

SMITH QUINN FISHER & MEREDITH A
4708 BUTTERFIELD TRL NW
ALBUQUERQUE NM 87120-2851

MAULE STEPHEN R & HENSON LISA
400 CIELO AZUL
CORRALES NM 87048-9605

UNITED STATES OF AMERICA
PO BOX 728
SANTA FE NM 87504-0728

BOURGUET ALFRED TRUSTEE
BOURGUET RVL T
6416 MOJAVE ST NW
ALBUQUERQUE NM 87120-4826

CITY OF ALBUQUERQUE
PO BOX 1293
ALBUQUERQUE NM 87103-2248

STATE OF NEW MEXICO STATE LAND
OFFICE ATTN: FACILITY MANAGEMENT
DIVISION
PO BOX 6850
SANTA FE NM 87502-6850

GURULE PHILLIP & SYLVIA
7217 CLEGHORN RD NW
ALBUQUERQUE NM 87120

PARKER SCOTT E & LAURA F
341 CIELO AZUL
CORRALES NM 87048-9634

DUGGER ROSABELLA MONTOYA
TRUSTEE DUGGER LVT
5576 MANSFIELD PL NW
ALBUQUERQUE NM 87114-1538

GLOVER STEVE F
800 PASEO VERDE RD NE
ALBUQUERQUE NM 87113

DANSRO JOHN
7617 CLEGHORN CT NW
ALBUQUERQUE NM 87120-4942

ALCOCER REBECCA G
7239 JALISCO RD NW
ALBUQUERQUE NM 87114-4564

ARNOLD KIRK L
2909 MONUMENT DR NW
ALBUQUERQUE NM 87120

SAIZ JERRY J & ROBERTA K
8505 GROUNDSEL RD NW
ALBUQUERQUE NM 87120-4240

STEELE JAKE REYNOLDS
5900 BRAHMA DR NW
ALBUQUERQUE NM 87120-3037

ROSE AMANTHA
6920 SEDGE AVE NW
ALBUQUERQUE NM 87120-4151

VILLAREAL CHRISTINA M
9519 CACHE CREEK DR NW
ALBUQUERQUE NM 87114-6104

STAR TRUST (THE) C/O SHARIF RABADI
11201 SAN ANTONIO DR NE
ALBUQUERQUE NM 87122-1049

ALSBROOKS ORAL DON & DIANE
RUDEEN TRUSTEES ALSBROOKS TRUST
4900 BUTTERFIELD TRL NW
ALBUQUERQUE NM 87120-2855

RUBALCABA CHRISTIAN
8331 GARDENBROOK PL NW
ALBUQUERQUE NM 87120-5614

WRIGHT LINDA E
6831 TIERRA VIEJA ST NW
ALBUQUERQUE NM 87120

GUTIERREZ DIEGO & BACA VERONICA
9405 MONTARA CT NW
ALBUQUERQUE NM 87114

ZIMMERMAN JOHN W & REGINA B
4916 HOMESTEAD TRL NW
ALBUQUERQUE NM 87120

BENNISON LORI & SIMMONS BARRY C JR
7020 TESUQUE DR NW
ALBUQUERQUE NM 87120-3000

COOPER ALISON
1110 WILD CHERRY DR
CARROLLTON TX 75010-1066

CAIN ROBERT L & CONNIE D
5036 THIEL CT NW
ALBUQUERQUE NM 87114-4341

BATES RALEIGH A & CHRISTINE B
6505 CANAVIO PL NW
ALBUQUERQUE NM 87120-7034

BALDRIDGE FAMILY LIMITED
PARTNERSHIP II LP
110 CYPRESS LN
COUSHATTA LA 71019

CHACON YVETTE M
6700 HIGH PLACE CT NW
ALBUQUERQUE NM 87120

BOERNER JEREMIAH J
8331 WILD DUNES RD NW
ALBUQUERQUE NM 87120

MADRID THEODORE JAMES
7143 DODGE TRL NW
ALBUQUERQUE NM 87120-2965

ROBINSON NOAH CHRISTOPHER
10125 FURMAN CT NW
ALBUQUERQUE NM 87114-4655

ARAGON MONIQUE N & RALPH S
5532 BAER PL NW
ALBUQUERQUE NM 87120-4658

STATE OF NEW MEXICO SIMMS BLDG
ATTN: FACILITY MANAGEMENT DIVISION
PO BOX 6850
SANTA FE NM 87502-6850

WEBER WARREN JEROME & MARY
DIANE
7450 CARSON TRL NW
ALBUQUERQUE NM 87120-4524

LOVATO LUKE & KORRI
7112 HEARTHSTONE RD NW
ALBUQUERQUE NM 87114-4583

LUCERO ANTHONY R & AMANDA R
4200 BILL CODY DR NW
ALBUQUERQUE NM 87120-1749

ORTIZ MOISES J & EDWINA M
6100 HOKONA PL NW
ALBUQUERQUE NM 87120-3082

TORRES DAVID & TANYA
5116 SPINNING WHEEL NW
ALBUQUERQUE NM 87120-5347

WILLIAMS JEFFREY S
6723 METE SOL DR NW
ALBUQUERQUE NM 87120

CLAIR PATRICK G & MARIANGEL
9811 BASHA ST NW
ALBUQUERQUE NM 87114-1428

STROUD JOHN M & MELISSA A CO-
TRUSTEES STROUD RVT
8902 PARAMOUNT CT NE
ALBUQUERQUE NM 87122-3053

CHRISTISON MATTHEW D & PAMELA L
6121 SIERRA LINDA AVE NW
ALBUQUERQUE NM 87120

HENRY REBECCA S
3320 FRITZIE ST NW
ALBUQUERQUE NM 87120

RAMIREZ ARTHUR & CHRISTINE M
6325 FLOR DEL SOL PL NW
ALBUQUERQUE NM 87120-2117

MORTON NANETTE M
7201 DODGE TRL NW
ALBUQUERQUE NM 87120-2961

BUXMAN RANDALL S
5408 GABLE ST NW
ALBUQUERQUE NM 87120-4443

WILLIAMS GARY R & FRANCINE
6704 TESUQUE DR NW
ALBUQUERQUE NM 87120-4804

TREVIZO ADRIAN & APRIL
8004 SADDLEBROOK AVE NW
ALBUQUERQUE NM 87120-6513

SMITH DERRICK S & STEPHANIE M
10000 ERLITZ DR NW
ALBUQUERQUE NM 87114-4619

YAKSICH RODERICK GLENN & MARIA
ISELA
6516 CAMINO DEL OESTE NW
ALBUQUERQUE NM 87120-7031

GABALDON JESSE
39 VISTA ALEGRE
BELEN NM 87002

ALEGRE CARLOS & HURTADO MONIQUE
7031 TREE LINE AVE NW
ALBUQUERQUE NM 87114-5971

CITY OF ALBUQUERQUE C/O REAL
PROPERTY DIVISON
PO BOX 1293
ALBUQUERQUE NM 87103

BASILE KATIE GRAVES
6408 AVENIDA SEVILLE NW
ALBUQUERQUE NM 87114-3765

CZARNIAK DIANNA SUE TRUSTEE
CZARNIAK LVT
7513 TARGET LN NW
ALBUQUERQUE NM 87120-3066

NEWBY CATHLEEN F & SANCHEZ
LYNETTE LOUISE
6723 BLACK VOLCANO RD NW
ALBUQUERQUE NM 87120-6253

RANSOM RICHARD E TRUSTEES RICHARD
& CECILIA RANSOM RVT
PO BOX 7457
ALBUQUERQUE NM 87194-7457

STEWART NANCY J
9801 BAJADA DR NW
ALBUQUERQUE NM 87114

FLOWERS JAMES & CARLLISA N
6309 VERDI WAY NW
ALBUQUERQUE NM 87114-5270

GONZALEZ ORLANDO & MONSIVAIS
GRACIELA C
7509 RICHMOND HILL RD NW
ALBUQUERQUE NM 87120-4553

GARCIA CARLOS
9967 RADCLIFFE RD NW
ALBUQUERQUE NM 87114-4410

MILLER SHELLEY
8415 WILD DUNES RD NW
ALBUQUERQUE NM 87120-3793

ROMERO MARIA G
4732 WESTWARD LN NW
ALBUQUERQUE NM 87120

PEREA ANDREA A & BENNETT DAVID
SHAWN
3115 GILLINGHAM DR NW
ALBUQUERQUE NM 87120-5632

RUIZ CANDACE C
1224 GOODWIN DR
BERNALILLO NM 87004-5109

GARCIA IVONNE
6405 DONIA AVE NW
ALBUQUERQUE NM 87120-2180

LIEBER BRANDON MD
6608 CARNEY AVE NW
ALBUQUERQUE NM 87120-4430

SANCHEZ DEREK & ANDREA
7816 URRACA ST NW
ALBUQUERQUE NM 87120-7037

PRIETO MANUEL JR & MARY ANN
5109 SPINNING WHEEL NW
ALBUQUERQUE NM 87120

SENA LAWRENCE J & MELISSA L
6523 PICARDIA PL NW
ALBUQUERQUE NM 87120-7043

ARAGON PAUL V & BARBARA
8505 BOUVARDIA AVE NW
ALBUQUERQUE NM 87120-4269

JANAVARIS CAROL M
8302 APACHE AVE NE
ALBUQUERQUE NM 87110

MARTINEZ ADRIAN R & CELESTINA M
6200 SONORA AVE NW
ALBUQUERQUE NM 87120

SMITH JERRY L
5525 EDIE PL NW
ALBUQUERQUE NM 87114-4613

RIVERA ANTHONY L & DEBORAH A
5004 SUNDEW CT NW
ALBUQUERQUE NM 87120

WILLMAN CYNTHIA LOUISE
321 MEADOW LAKE DR
EDMOND OK 73003

SUDIRGO STEPHEN & RENEE B
7209 SYR CT NE
RIO RANCHO NM 87144-8470

ANZURES JOE L & MARIA E
PO BOX 67173
ALBUQUERQUE NM 87193-7173

SANCHEZ LORRAINE
8000 SMOKERISE AVE NW
ALBUQUERQUE NM 87120-6506

MONTHAN WILLIAM & VERONICA
7905 VICTORIA DR NW
ALBUQUERQUE NM 87120

COLUCCI SONS LLC
7 ASPEN CT
PLACITAS NM 87043-9151

HENDERSON CALEB & METZGAR RONI
RAEANN
2439 WEXFORD ST NW
ALBUQUERQUE NM 87120-1189

HIGHFILL JOHN
11304 RANCHITOS RD NE
ALBUQUERQUE NM 87122-2398

CORNAY MATT & JENNIFER
PO BOX 67937
ALBUQUERQUE NM 87193-7937

HERNANDEZ ANTHONY J & VIGIL
CONNIE M
7520 PECOS TRL NW
ALBUQUERQUE NM 87120-2826

SANDOVAL ANNETTE
8504 MOCK HEATHER RD NW
ALBUQUERQUE NM 87120-4248

VAN LOBEN SELS JAMES & MONIQUE
6512 VISTA DEL PRADO RD NW
ALBUQUERQUE NM 87120-7027

NELSON JON R & MICHELLE R
6021 KIVA ST NW
ALBUQUERQUE NM 87120

TUNGATE MICHAEL & VANESSA
8324 HAWK EYE RD NW
ALBUQUERQUE NM 87120-3791

ROSEBROUGH MARY E & SWEENEY
SARA E
6820 LAVA ROCK DR NW
ALBUQUERQUE NM 87120

DEVETSIKIOTIS MIHAIL & SIDERI
KALLIOPI
6908 RIM ROCK CIR NW
ALBUQUERQUE NM 87120-3196

POWERS CHERYL J & ROBERT D
4908 QUAIL RIDGE DR NW
ALBUQUERQUE NM 87114-4350

PICKETT LANITA F & RONALD R
7008 HAWKWATCH RD NW
ALBUQUERQUE NM 87114-5983

BEDROCK PARTNERSHIP C/O
CENTERFIRE PROPERTY
1509 HARVARD CT NE
ALBUQUERQUE NM 87106-3712

STAR TRUST (THE) C/O SHARIF RABADI
11201 SAN ANTONIO DR NE
ALBUQUERQUE NM 87122-1049

KOSINSKI CARLA O
3136 LOMA PEDREGOSA NW
ALBUQUERQUE NM 87120-1582

LDCB LLC & ELLEN GREENBLATT
5508 VISTA SANDIA NE
ALBUQUERQUE NM 87111

VILLEGAS JULIE D & CRUZ PATSY
TRUSTEE CRUZ RVT
3635 TOWER RD SW
ALBUQUERQUE NM 87121-3443

LOPEZ ANTONIO T
7217 TESUQUE DR NW
ALBUQUERQUE NM 87120

LUCERO DAVID & HILDA
5801 EDITH BLVD NE SPACE 1
ALBUQUERQUE NM 87107-5077

MCDONALD-CUBA BARRI LYNN & CUBA
TERRY GENE
5905 PRAIRIE NIGHT LN NW
ALBUQUERQUE NM 87120-3093

PFEIFER GERALD GUY
9323 ALLEGIANCE ST NW
ALBUQUERQUE NM 87114-4589

HOHNER THOMAS & REBECCA
9327 ALLEGIANCE ST NW
ALBUQUERQUE NM 87114-4589

KEMP MICHAEL D
6935 CANYON CLIFF RD NW
ALBUQUERQUE NM 87114

BENAVIDEZ CATHERINE
9115 RIO GALISTEO PL NW
ALBUQUERQUE NM 87114

TREVINO BENNY E
6927 TIJERAS CREEK RD NW
ALBUQUERQUE NM 87114

RAMIREZ MELISSA S & LEE
6809 METE SOL DR NW
ALBUQUERQUE NM 87120-4326

SLAVIN DAVID
5620 DUSTIN CT NW
ALBUQUERQUE NM 87120-3374

JONES MARWAN & BRIANNA
7816 LATIR MESA RD NW
ALBUQUERQUE NM 87114-1689

GRIFFIN ROBIN DANIEL
7505 PURPLE CONE RD SW
ALBUQUERQUE NM 87121

DUGGER WALTER ROSS & CLAUDIA
1386 OAKWOOD CIR
PORTALES NM 88130-6504

DEPUE HOWARD E & JACQUELYN L
COOKE
8015 DARK MESA AVE NW
ALBUQUERQUE NM 87120

LOVATO ALVINA R & LOVATO DIEGO A
5628 BLUE FEATHER AVE NW
ALBUQUERQUE NM 87114

UNITED STATES OF AMERICA
PETROGLYPH NATIONAL MONUMENT
PO BOX 728
SANTA FE NM 87504-0728

COLLINS WILLIAM M & VONNIE N
14108 LA MESITA RD NE
ALBUQUERQUE NM 87112

VASQUEZ DAVID R & CARMEN C
13576 MILLPOND WAY
SAN DIEGO CA 92129

BOYLES AGNES TRUSTEE BOYLES FAMILY
TRUST
6828 VISTA DEL SOL DR NW
ALBUQUERQUE NM 87120-3299

UNITED STATES OF AMERICA C/O
PETROGLYPH NATL MONUMENT
6001 UNSER BLVD NW
ALBUQUERQUE NM 87120-2069

CARLTON JESSE CLAY & SYLVIA MARIE
3407 32ND CIR SE
RIO RANCHO NM 87124-1907

SANCHEZ DEVON C & CHEYENNE M
6515 PATO RD NW
ALBUQUERQUE NM 87120-7008

CHAVEZ LEONARD D & KARLENE M
8419 LA PALOMA CT NW
ALBUQUERQUE NM 87120-5351

LOHRMAN ESTEE RENEE
6819 VISTA DEL SOL DR NW
ALBUQUERQUE NM 87120-3778

HPA III ACQUISITIONS 1 LLC
120 S RIVERSIDE PLAZA SUITE 2000
CHICAGO IL 60606-6995

GOSS NICHOLE F
9320 W HAVEN ST NW
ALBUQUERQUE NM 87114-4550

MCGOWAN JESSICA S
7000 CANYON CLIFF RD NW
ALBUQUERQUE NM 87114

SMITH TRAVIS ARRON & CRISTINA K
8323 BOUVARDIA AVE NW
ALBUQUERQUE NM 87120-4265

MONTEZ ALEJANDRO
5659 COLD CREEK AVE NW
ALBUQUERQUE NM 87114

ANDREEV IGOR A & ELENA A
4605 CUMBERLAND RD NW
ALBUQUERQUE NM 87120

PLC PROPERTIES LLC
7900 RICHWOOD RD NW
ALBUQUERQUE NM 87120-4088

CALDERWOOD DOUGLAS H & ANN E
4701 BUTTERFIELD TRL NW
ALBUQUERQUE NM 87120-2852

HORRELL DEBORAH JEANNE & MICHAEL
HOWARD
6816 TESUQUE DR NW
ALBUQUERQUE NM 87120

TAIRA GEORGE & WILMA GOLDEN LION
CAFETERIA
PO BOX 3069
GALLUP NM 87301

MORALES LIDIA G
3212 CALLE DE MOLINA
SANTA FE NM 87505-9261

ALDERETE CHARLES
5813 BROKEN ARROW LN NW
ALBUQUERQUE NM 87120-3045

WOLF MIKHAIL A
5524 CARRICK ST NW
ALBUQUERQUE NM 87120

CHYNOWETH PHIL & MARGARET K
TRUSTEES CHYNOWETH RVT
7208 STAGHORN DR NW
ALBUQUERQUE NM 87120-4843

BOARD OF EDUCATION
PO BOX 25704
ALBUQUERQUE NM 87125-0704

TWOMEY ANDY & SUSAN LYNNE
9919 GENEVA DR NW
ALBUQUERQUE NM 87114

MORALES JESUS TRUSTEE MORALES
TRUST
7147 GLYNDON TRL NW
ALBUQUERQUE NM 87114-4575

CITY OF ALBUQUERQUE
PO BOX 1293
ALBUQUERQUE NM 87103-2248

PAINTER MARILYN
8112 FAIRMONT DR NW
ALBUQUERQUE NM 87120-3800

COX KEVIN & CHARLY
7804 RIDGEVIEW DR NW
ALBUQUERQUE NM 87120-2878

FUCHS BRIAN
9908 BRADFORD PL NW
ALBUQUERQUE NM 87114-2151

RIOS MIRSA N
5112 SPINNING WHEEL RD NW
ALBUQUERQUE NM 87120-2933

MELVIN THOMAS & ROCHELLE
6228 WHITEMAN DR NW
ALBUQUERQUE NM 87120

MAESTAS PAUL S & DEBORAH
7138 DODGE TRL NW
ALBUQUERQUE NM 87120-2964

MACHUCA ANDREA & BENAVIDEZ ALDA
5312 TERRITORIAL RD NW
ALBUQUERQUE NM 87120-2940

DONALDSON MATTHEW & KAYLA
6201 WHISPER RIDGE DR NW
ALBUQUERQUE NM 87120-3204

COPACABANA LLC
9501 RIVERDALE LN NW
ALBUQUERQUE NM 87114-5966

CANNADAY ROBERT L & MANUELA R
9701 KOKOPELLI DR NW
ALBUQUERQUE NM 87114

GONZALES JOSEPH & INGRID
9943 GENEVA DR NW
ALBUQUERQUE NM 87114

RODRIGUEZ MONICA A & GUMENY EIRIK
A
5105 VALENTINO ST NW
ALBUQUERQUE NM 87120-4221

BARCLAY AMY E TRUSTEE BARCLAY
TRUST
6304 BELLINI LN NW
ALBUQUERQUE NM 87114-7202

UNITED STATES OF AMERICA C/O
PETROGLYPH NATL MONUMENT
6001 UNSER BLVD NW
ALBUQUERQUE NM 87120-2069

UNITED STATES OF AMERICA C/O
PETROGLYPH NATIONAL MONUMENT
PO BOX 728
SANTA FE NM 87504-0728

CITY OF ALBUQUERQUE
PO BOX 2248
ALBUQUERQUE NM 87103-2248

ACOSTA MARIBEL & WRISTEN
ZEPHANIAH
3132 STERLING SW
ALBUQUERQUE NM 87105

CARUTHERS DENA S
425 WINTERGREEN DR
CHATHAM IL 62629-9694

ORTIZ MELISSA R
8220 MOCK HEATHER RD NW
ALBUQUERQUE NM 87120

GRIEGO GARRY G
5619 BLUE FEATHER AVE NW
ALBUQUERQUE NM 87114-6102

GONZALES JOSEPH A & ROSEMARY
PO BOX 25212
ALBUQUERQUE NM 87125-0212

ARCHULETA LAWRENCE E & SANDRA R
& OHLSSON DAVID LEE & TAMMY JO
2325 CALLE DE GABRIEL NE
ALBUQUERQUE NM 87122-1036

BRUCKER JACQUELINE KAY &
CASTANEDA JOSE A MARTINEZ
8316 WILD DUNES RD NW
ALBUQUERQUE NM 87120-3783

FAY LINDA J
5655 COLD CREEK AVE NW
ALBUQUERQUE NM 87114-6106

CITY OF ALBUQUERQUE
PO BOX 1293
ALBUQUERQUE NM 87103-2248

GUZMAN JAVIER
1112 LOPEZ RD SW
ALBUQUERQUE NM 87105-3955

RICE TIMOTHY L & ALICE A TRUSTEES
RICE RVT
4625 ARLINGTON AVE NW
ALBUQUERQUE NM 87114

CITY OF ALBUQUERQUE
PO BOX 1293
ALBUQUERQUE NM 87103-2248

RODRIGUEZ MARCOS & KELLIE
7132 TESUQUE DR NW
ALBUQUERQUE NM 87120-3071

FELDMAN DARRELL G
6517 AGATE LN NW
ALBUQUERQUE NM 87120-3047

MARTINEZ CHRISTOPHER J & POMPEO
SUSAN H
6704 NUEVA PIEDRA ST NW
ALBUQUERQUE NM 87120-3618

WAYLAND TERRY K & PAULINE
6340 PIMA PL NW
ALBUQUERQUE NM 87120-2580

ASHEL GARY & FLORENDA
6325 SANTO DOMINGO ST NW
ALBUQUERQUE NM 87120

CHAVEZ DARRIN J
5821 BROKEN ARROW LN NW
ALBUQUERQUE NM 87120-3045

CASADO JONATHAN & NATHALIE
7101 SETTLEMENT WAY NW
ALBUQUERQUE NM 87120-2926

CORDOVA EDWARD S & WANDA R
5124 STONE MOUNTAIN RD NW
ALBUQUERQUE NM 87114-3531

EAGLE RANCH REALTY LLC & MUELLER
BARBARA
PO BOX 65888
ALBUQUERQUE NM 87193-5888

TORRES ANGELICA
5314 VICKSBURG DR NW
ALBUQUERQUE NM 87120-4505

ROMO SAM D & TAMRA
6404 CALEY AVE NW
ALBUQUERQUE NM 87120-3205

ARMIJO PATRICK
7524 PECOS TRL NW
ALBUQUERQUE NM 87120-2826

PENA JAIME & MCMANUS REGINA
6804 VISTA DEL SOL DR NW
ALBUQUERQUE NM 87120-3299

MONTANO MARCUS D & LEIGH A
5505 TIMBERLINE AVE NW
ALBUQUERQUE NM 87120-4645

WILSON JIMMY A & RACHAEL F
6812 OLD MESA DR NW
ALBUQUERQUE NM 87120

LAMB BONNIE J & FIERRO KIM
7001 CLEGHORN RD NW
ALBUQUERQUE NM 87120

SANTOPOLO MICHAEL F & CHRISTINE F
4531 WAYNESBORO RD NW
ALBUQUERQUE NM 87120

DE PALMA PATRICK M
7715 BRENDAN CT NW
ALBUQUERQUE NM 87120-6546

WALLER WILLIAM Y
8405 LA PALOMA CT NW
ALBUQUERQUE NM 87120-5351

MONTEZ OMAR I & MONTEZ NORMA
6108 AZUELO AVE NW
ALBUQUERQUE NM 87120-2002

DEFILIPPIS KIMBERLY J & MARCO
6017 SONORA AVE NW
ALBUQUERQUE NM 87120

CLEVELAND SHANE & JULIE A TRUSTEES
CLEVELAND FAMILY LVT
6612 MEADOW LAKE DR NW
ALBUQUERQUE NM 87120-4824

CITY OF ALBUQUERQUE
PO BOX 2248
ALBUQUERQUE NM 87103-2248

JARAMILLO AARON L & CHERISH
8005 MAUNA LOA DR NW
ALBUQUERQUE NM 87120-3272

CHAVEZ ELISEO & MARY HELEN
5205 TAMARIZ DR NW
ALBUQUERQUE NM 87120-4131

GONZALES ALFREDO & CAROL M
PADILLA
302 OSAGE PL SW
ALBUQUERQUE NM 87105

VARELA ISMAEL R
6805 ASTAIR AVE NW
ALBUQUERQUE NM 87120-4421

MARTIN ANTHONY T
601 MENAUL BLVD NE UNIT 2304
ALBUQUERQUE NM 87107-1553

SCHNUELLE TODD G
7512 PECOS TRL NW
ALBUQUERQUE NM 87120-2826

ONE2B LLC
5782 THELMA AVE
LA PALMA CA 90623-1544

ROMERO PAMELA & ROBERT
6200 MONTANO PLAZA DR NW #0416
ALBUQUERQUE NM 87120-5754

GABALDON DANIEL S & MILLS TERESA A
TRUSTEES DSG & TAM RVT
5008 CORDONIZ ST NW
ALBUQUERQUE NM 87120-2051

MATSUO PROPERTY LLC
6835 LAVA ROCK DR NW
ALBUQUERQUE NM 87120-3790

DECHAPE DAVID A & JLENE M
9509 MAFRAQ AVE NW
ALBUQUERQUE NM 87114-0000

GARCIA PHILLIP C & PATRICIA M
6248 CANARIO CT NW
ALBUQUERQUE NM 87120-2044

SHERWOOD PERRY D & BACA-
SHERWOOD ANNETTE M
8112 WELLSBURG CT NW
ALBUQUERQUE NM 87120

MYERS CHARLES L JR & ROSE MARIE
TRUSTEE MYERS RVT
7432 LONGVIEW DR NW
ALBUQUERQUE NM 87120-5319

MORA NANCY
5216 GABLE ST NW
ALBUQUERQUE NM 87120-4437

NIETO JOHN P
4948 BUTTE PL NW
ALBUQUERQUE NM 87120-4400

RUIZ GUADALUPE V
5624 BLUE FEATHER AVE NW
ALBUQUERQUE NM 87114

PRESBYTERIAN HEALTHCARE SERVICES
ATTN: REAL ESTATE DEPT
PO BOX 26666
ALBUQUERQUE NM 87125-6666

UNITED STATES OF AMERICA C/O
PETROGLYPH NATL MONUMENT
6001 UNSER BLVD NW
ALBUQUERQUE NM 87120-2069

LEYBA LANNY L & MONICA NAVARRO
6817 TESUQUE NW
ALBUQUERQUE NM 87120

SHELL DAVID RAYMOND & KRISTI LYNN
9615 PUCCINI TRL NW
ALBUQUERQUE NM 87114-4699

VAN WAGENEN MICHAEL PATRICK &
ELONA
5547 MANSFIELD PL NW
ALBUQUERQUE NM 87114

USA C/O PETROGLYPH NATL
MONUMENT
6001 UNSER BLVD NW
ALBUQUERQUE NM 87120-2069

CITY OF ALBUQUERQUE
PO BOX 1293
ALBUQUERQUE NM 87103-2248

MARQUEZ JOSEFITA
4521 BAXTER CT NW
ALBUQUERQUE NM 87114-4793

ANDERSON CAITLIN L
4921 ROCKCRESS DR NW
ALBUQUERQUE NM 87120-4107

SAMS KENNETH J & MAES-SAMS VERA V
TR SAMS/MAES-SAMS LVT
7509 DEERFIELD RD NW
ALBUQUERQUE NM 87120

DOLAN CHAD D & RENEE I
6309 KACHINA ST NW
ALBUQUERQUE NM 87120

CHACON MANUEL & VALDEZ XOCHITL
5525 BROADWAY BLVD SE
ALBUQUERQUE NM 87105-7423

KING TERESA
7304 KEEL AVE NW
ALBUQUERQUE NM 87120-3590

BAUN JAMES L & JUDITH E
8223 BOUVARDIA AVE NW
ALBUQUERQUE NM 87120-4263

CHAVEZ BENNIE J
4992 BUTTE PL NW
ALBUQUERQUE NM 87120-4400

SIERRA CHERIE L
9115 LADRON DR NW
ALBUQUERQUE NM 87114

SISNEROS DANIEL ANTHONY & SZILVIA
3952 E POWELL CT
GILBER AZ 85298-8821

BARKLEY CHARLES & DARLY
6721 SEVILLE PL NW
ALBUQUERQUE NM 87120

SHIN JIN & MONICA
14519 HERON MARSH DR
CYPRESS TX 77429-6858

BLAKES LOTABURGER LLC
3205 RICHMOND DR NE
ALBUQUERQUE NM 87110

CITY OF ALBUQUERQUE
PO BOX 1293
ALBUQUERQUE NM 87103

BACA ANDREW G SR
7115 ALAMILLO RD NW
ALBUQUERQUE NM 87114-5930

VITAL ABRAHAM JR
9004 MESA PL NW
ALBUQUERQUE NM 87114-6144

LOUGHRY THOMAS A
8809 TIA CHRISTINA NW
ALBUQUERQUE NM 87114

GOMEZ ADRIAN J & MELISSA M
8215 WAVERLY DR NW
ALBUQUERQUE NM 87120-3828

SPAULDING APRIL & COREY
9528 JACKS CREEK DR NW
ALBUQUERQUE NM 87114-6096

KHAN KHURRAM & MELISSA ANN
9215 YVONNE MARIE DR NW
ALBUQUERQUE NM 87114-5716

BEGAY LUCINDA B
5305 SOONER TRL NW
ALBUQUERQUE NM 87102-2950

MELENDREZ FRANKIE G SR & JEANNETTE
H
6317 SANTO DOMINGO ST NW
ALBUQUERQUE NM 87120-2280

GONZALES ALEX & DIANE L & DE LA
CRUZ YVONNE M GONZALES & DE LA
CRUZ ANTHONY
7433 SUNROSE DR NW
ALBUQUERQUE NM 87120-2700

WIWI MICHAEL R & WARD-WIWI KORI E
6300 LITTLE JOE PL NW
ALBUQUERQUE NM 87120

THOMPSON JOSEPH
5819 PAINTED PONY DR NW
ALBUQUERQUE NM 87120-3076

ARREOLA KELLY
5400 KOKOPELLI CT NW
ALBUQUERQUE NM 87114

ORTIZ ORLANDO JR & GAIL ANN
7429 SUNROSE DR NW
ALBUQUERQUE NM 87120-2700

WENZL TRACY M
5208 SPINNING WHEEL RD NW
ALBUQUERQUE NM 87120-2935

MOUNT ROBERT A & MADELEINE J
TRUSTEES MOUNT RVFT
546 TUCKER ST
HEALDSBURG CA 95448-4443

UNITED STATES OF AMERICA
PETROGLYPH NATIONAL MONUMENT
6001 UNSER BLVD NW
ALBUQUERQUE NM 87120

LAND SOLID LLC
1712 PIONEER AVE SUITE #1036
CHEYENNE WY 82001-4406

TAFOYA JENNIFER
4524 HARPERS FERRY CT NW
ALBUQUERQUE NM 87120

CUNNINGHAM KYLE D
4924 QUAIL RIDGE DR NW
ALBUQUERQUE NM 87120-4350

JONTE ROBERT J & THERESE
P.O BOX 66514
ALBUQUERQUE NM 87193-6514

VIEZCA HIRAM & N NETTE
5600 CARRICK ST NW
ALBUQUERQUE NM 87120-3546

CHAVEZ DAVID J
5032 BOGART ST NW
ALBUQUERQUE NM 87120

GRIEGO BRYAN L
2215 WINDWARD DR NW
ALBUQUERQUE NM 87120

BALLARD AARON BYRNS
2140 ROLLING HILLS DR
MORGAN HILL CA 95037

PLIHAL MARTIN & IVANA
2728 ALPINA CT
PLEASANTON CA 94588-9614

ARMIJO RAY & MARTHA
6317 FLOR DEL SOL PL NW
ALBUQUERQUE NM 87120

MARTINEZ RUBEN B
7612 RICHMOND HILL RD NW
ALBUQUERQUE NM 87120-4502

TOLEDO WILLIAM & TASHINA
4933 QUAIL RIDGE DR NW
ALBUQUERQUE NM 87114-4353

SUCCI KEVIN A & HEATHER Z
7405 CIENEGA NW
ALBUQUERQUE NM 87120-3593

NUNEZ RALPH L & SHELLEY K
8227 MEADOWBROOK AVE NW
ALBUQUERQUE NM 87120-5603

STATE OF NEW MEXICO SIMMS BLDG
C/O FACILITY MANAGEMENT DIVISION
PO BOX 6850
SANTA FE NM 87502-6850

VELASQUEZ ROSE M
9700 CALLE CHAMISA NW
ALBUQUERQUE NM 87114-7201

BURGESS ANITA M
9035 RIO GALISTEO PL NW
ALBUQUERQUE NM 87114-6147

BOARD OF EDUCATION
PO BOX 25704
ALBUQUERQUE NM 87125-0704

CHAVEZ LOUISE C
5852 ERMEMIN AVE NW
ALBUQUERQUE NM 87114

M & F ABQ REAL ESTATE INVESTMENT
INC
3228 ISLETA BLVD SW
ALBUQUERQUE NM 87105-5833

CITY OF ALBUQUERQUE
PO BOX 1293
ALBUQUERQUE NM 87103

BROWN WILLIE J & ROSE ANN
6319 KACHINA ST NW
ALBUQUERQUE NM 87120

SEDILLO ELKE R
2181 CATTAIL WILLOW AVE NE
ALBUQUERQUE NM 87122-1070

LEYBA ALAN ISSAC & LEYBA ROMOLO E
A
6308 ORFEO TRL NW
ALBUQUERQUE NM 87114-5265

OESTERLING SAMANTHA
7715 PRIMROSE DR NW
ALBUQUERQUE NM 87120-5216

MARTINEZ DAGOBERTO III & FRAZIER
AMBER DAWN
8323 MESA TOP RD NW
ALBUQUERQUE NM 87120-3780

ARMIJO HENRY & THERESA A
1804 BLUFFSIDE DR NW
ALBUQUERQUE NM 87105-1005

SOTELO-ROBLES MARIA GUADALUPE
9805 STONE ST NW
ALBUQUERQUE NM 87114-4416

NORTON CY ARLYN & ROBINSON SHELLY
ANN
6212 MARIGOLD CT NW
ALBUQUERQUE NM 87120-3278

HASLAM VINCENT M & ERIN M
6427 CANAVIO PL NW
ALBUQUERQUE NM 87120-7052

CONLON SHAWN T & KAREN CECILIA
8636 CHILTE PINE RD NW
ALBUQUERQUE NM 87120

MCCONNAUGHAY MARGARET E &
MICHELE D OROSZ & MARIANNE M
DUPY
25 W 209 SETAUKET AVE
NAPERVILLE IL 60540

LUCERO JOE M & JUANITA G
8105 SMOKERISE AVE NW
ALBUQUERQUE NM 87120-6508

MOORE JERILYN K
5920 MAFRAQ AVE NW
ALBUQUERQUE NM 87114-6068

TO LINH V & NGUYEN HOANG T
6215 ZALTANA RD NW 3108
ALBUQUERQUE NM 87120-5596

WILSON NATHAN W & DIERDRE R
9624 PUCCINI TRL NW
ALBUQUERQUE NM 87114-4698

DIEKE LOUIS & BETTY D (ESTATES OF)
ATTN: ELIZABETH SORENSEN
8772 E FARM RD 2
FAIR GROVE MO 65648-8632

VALLEJOS RANDY
6721 LAMAR AVE NW
ALBUQUERQUE NM 87120-4223

MELOY CHRIS P & ALLISON J
7308 MINEHEAD ST NW
ALBUQUERQUE NM 87109

LOPEZ DAVID PAUL
4904 LAURENE CT NW
ALBUQUERQUE NM 87120-1026

GERHARDT ROBERT J & CAROLYN M
8023 PETROGLYPH AVE NW
ALBUQUERQUE NM 87120-6557

PETERSON SCOTT L & ALYSSA A
5512 MANSFIELD PL NW
ALBUQUERQUE NM 87114-1538

CHACON JACQUELINE RASCON
6427 PETIRROJO RD NW
ALBUQUERQUE NM 87120-7020

SCOTT SHIRLEY J
6512 CLIFFROSE RD NW
ALBUQUERQUE NM 87120

STEPHENS KEVIN B TRUSTEE STEPHENS
TRUST
4977 BUTTE PL NW
ALBUQUERQUE NM 87120

COOK-UPLEGER RVT
7017 LAMAR DR NW
ALBUQUERQUE NM 87120

GALLEGOS NATHAN J
7013 CLEGHORN RD NW
ALBUQUERQUE NM 87120-4934

SHIRAH DONALD N JR & ANN
8023 CREEKWOOD AVE NW
ALBUQUERQUE NM 87120

HAFENRICHTER MICHELLE M & GUESS
BRENT D & EDITH INEZ
9112 VISTA BOSQUEJO RD NW
ALBUQUERQUE NM 87120-7141

MIMS MARCUS J
9112 LADRON DR NW
ALBUQUERQUE NM 87114

MITCHELL PATRICK D
3631 LAKESHORE DR
HOPE MILLS NC 28348

LANHAM AUDRA M
2224 SKYBROOK DR NW
ALBUQUERQUE NM 87120

RIOS DEANN
10443 CROSSCUT DR NW
ALBUQUERQUE NM 87114

ROMERO AMAR J & VANGIE CO-
TRUSTEES ROMERO RVT
4908 SHELLY ROSE RD NW
ALBUQUERQUE NM 87114-5751

MILLER PAUL M & NICOLE M DURAY-
MILLER CO-TRUSTEES MILLER RVT
517 MONTERREY RD NE
RIO RANCHO NM 87144-5618

CITY OF ALBUQUERQUE
PO BOX 1293
ALBUQUERQUE NM 87103-2248

KEHE KAREN L
6531 CONRAD AVE NW
ALBUQUERQUE NM 87120-4465

HIRDMAN ELIZABETH
1114 ELIZABETH ST NE
ALBUQUERQUE NM 87112

STATE OF NEW MEXICO STATE LAND
OFFICE ATTN: FACILITY MANAGEMENT
DIVISION
PO BOX 6850
SANTA FE NM 87502-6850

LISTY ANTHONY J & ANNA MARIE L
6023 LEGENDS AVE NW
ALBUQUERQUE NM 87120

CLARK RUSSELL D & TAMMARA A
6401 CALEY AVE NW
ALBUQUERQUE NM 87120-3202

SANCHEZ MICHAEL A & KATHLEEN E
TRUSTEES SANCHEZ TRUST
9620 LOUISIANA BLVD NE
ALBUQUERQUE NM 87113-2572

PEREA BERNA S
5701 CREGGS ST NW
ALBUQUERQUE NM 87120-3528

ESQUIBEL DEREK & LUCILLA M
7105 BANGOR AVE NW
ALBUQUERQUE NM 87120-3506

JONES PATRICIA B
6509 CONRAD AVE NW
ALBUQUERQUE NM 87120-4465

KIM WAYNE A & WANDA JEAN K
7615 BASIN CREEK CT NW
ALBUQUERQUE NM 87120-2815

PENA ELIAS P JR
6500 AZUELO AVE NW
ALBUQUERQUE NM 87120-2076

LITTLE IRA LLC
3417 STARDUST CT NE
ALBUQUERQUE NM 87110-2241

LUCIANI DIANA A
5301 VALENTINO ST NW
ALBUQUERQUE NM 87120-3597

PEREA ANDREA AURORA & BENNETT
DAVID S
8102 SAND SPRINGS CIR NW
ALBUQUERQUE NM 87114-6087

SCHNAIBLE JAMES J
5342 FAIRFAX DR NW
ALBUQUERQUE NM 87114-4660

BAUGUSS JOSHUA JOHN & MADRIGAL-
BAUGUSS JESSICA ANN TRUSTEES
BAUGUSS LVT
6319 CAMINO DE PAZ RD NW
ALBUQUERQUE NM 87120-4283

CITY OF ALBUQUERQUE
PO BOX 1293
ALBUQUERQUE NM 87103-2248

TORRES CARLOS E & KYRA E
6916 VISTA DEL SOL DR NW
ALBUQUERQUE NM 87120-3983

MARTINEZ MARK
5101 VALENTINO ST NW
ALBUQUERQUE NM 87120-4221

STATE OF NEW MEXICO STATE LAND
OFFICE ATTN: FACILITY MANAGEMENT
DIVISION
PO BOX 6850
SANTA FE NM 87502-6850

ALLEN LEX S & JESSI K
6024 BLACK RIDGE DR NW
ALBUQUERQUE NM 87120

GREGORY ROBERT P
7415 BLUE MOON LN NE
ALBUQUERQUE NM 87113-1356

MONCRIEFF ROBERT C & BEVERLY J
TRUSTEES MONCRIEFF RVT
19270 GREENHORN RD
GRASS VALLEY CA 95945-8627

STATE OF NEW MEXICO EMNR DEPT
OFFICE OF SECRETARY C/O FACILITY
MGMT DIV
PO BOX 6850
SANTA FE NM 87502-6850

RELUZCO ANNA
6109 AZUELO AVE NW
ALBUQUERQUE NM 87120-6600

RAMSEY JACK W III & SHARI L
8504 MESA TOP RD NW
ALBUQUERQUE NM 87120

LOVATO JEFFREY M & BACA NIKI M
7012 CANYON CLIFF RD NW
ALBUQUERQUE NM 87114-6138

GARCIA PATRICK E & DOREEN M
7805 GOLDEN SPIKE DR NW
ALBUQUERQUE NM 87120-2861

ANWAR SAHAR
6824 RIM ROCK CIR NW
ALBUQUERQUE NM 87120-3195

CITY OF ALBUQUERQUE
PO BOX 1293
ALBUQUERQUE NM 87103

DURAN ROSANNE M & CASTELLANO
BRENDA L
6800 ASTAIR AVE NW
ALBUQUERQUE NM 87120-4420

ELM TERRY L
1401 E MAIN ST
AUBURN WA 98002-5841

SCHIMOLER MARIE & MARISCO DAVID C
7405 SUNROSE DR NW
ALBUQUERQUE NM 87120

STATE OF NEW MEXICO STATE LAND
OFFICE ATTN: FACILITY MANAGEMENT
DIVISION
PO BOX 6850
SANTA FE NM 87502-6850

DEGIDIO ANTONIO & SHAYNA
7116 CUCHILLO RD NW
ALBUQUERQUE NM 87114-5927

RUSSELL WILLIAM B
6132 JAMERS DR NW
ALBUQUERQUE NM 87120-3216

BACCADUTRE A R
8624 CHILTE PINE RD NW
ALBUQUERQUE NM 87120

GONTERMAN TIMOTHY D & JODI L
8200 GO WEST RD NW
ALBUQUERQUE NM 87120

KASSAM LAND ACQUISITIONS 4 LLC C/O
LEGACY HOSPITALITY LLC
5051 JOURNAL CENTER BLVD NE SUITE
500
ALBUQUERQUE NM 87109-5915

CHAVEZ FRANK R
6553 CLIFFROSE RD NW
ALBUQUERQUE NM 87120-4416

SCHULTE CANDACE
4617 HOMESTEAD TRL NW
ALBUQUERQUE NM 87120-5223

CASTELL WILLIAM R & BARBARA A
9343 DROLET DR NW
ALBUQUERQUE NM 87114

LOPEZ JAMES NELSON & DIANA A
7404 FOXFORD AVE NW
ALBUQUERQUE NM 87120-4211

CITY OF ALBUQUERQUE
PO BOX 1293
ALBUQUERQUE NM 87103

DURAN MICHAEL A
7509 PRIMROSE DR NW
ALBUQUERQUE NM 87120-5243

MCCOLLUM DANA K & DAVID LYNN
5904 BRAHMA DR NW
ALBUQUERQUE NM 87120-3037

ROMO VERONICA C TRUSTEE ROMO
TRUST
6305 SUMAC DR NW
ALBUQUERQUE NM 87120-2578

WEBER CHARLES CASTILLO & WEBER
DAVID CASTILLO & GONZALEZ SUSANA
7123 TREE LINE AVE NW
ALBUQUERQUE NM 87114-5921

GOFF ELIZABETH K
7135 GLYNDON TRL NW
ALBUQUERQUE NM 87114-4575

MADRID IRMA E
4704 EYOTA DR NW
ALBUQUERQUE NM 87120-2686

HPA III ACQUISITIONS 1 LLC
120 S RIVERSIDE PLAZA SUITE 2000
CHICAGO IL 60606-6995

GARCIA RAY LOGAN
9108 SABINAL DR NW
ALBUQUERQUE NM 87114

SALAZAR LEON & KIMBERLY
8631 MOCK HEATHER RD NW
ALBUQUERQUE NM 87120-4251

BERRY RITA J
5812 CREGGS ST NW
ALBUQUERQUE NM 87120-3529

SALAZAR FRANK A & MARY ALICE
8309 HILLSBORO CT NW
ALBUQUERQUE NM 87120

CITY OF ALBUQUERQUE C/O REAL
PROPERTY DIVISION
PO BOX 1293
ALBUQUERQUE NM 87103

MILLAR WAYNE R
7904 GOLDEN SPIKE DR NW
ALBUQUERQUE NM 87120-2860

JOHNSON-SANDOVAL FRANCES &
SARAH
7412 PAINTED PONY TRL NW
ALBUQUERQUE NM 87120-3095

SANCHEZ ROBERT JOSEPH JAMES & LUU
CHARLIE
7201 FOXFORD AVE NW
ALBUQUERQUE NM 87120-3543

HORTEN DAVID R & SARAH J
8636 WILD DUNES RD NW
ALBUQUERQUE NM 87120-4314

DEWEES JERRY L & CORDOVA VERA A
5528 CARRICK ST NW
ALBUQUERQUE NM 87120-3579

WALN CELESTE MARIE & PEREA ADAM
NICHOLAS
9401 VERVAIN DR NW
ALBUQUERQUE NM 87114-3636

SNOWDEN STEPHEN C & LEAH S
4619 WAYNESBORO PL NW
ALBUQUERQUE NM 87120-3839

STATE OF NEW MEXICO STATE LAND
OFFICE ATTN: FACILITY MANAGEMENT
DIVISION
PO BOX 6850
SANTA FE NM 87502-6850

CITY OF ALBUQUERQUE
PO BOX 1293
ALBUQUERQUE NM 87103

UNITED STATES OF AMERICA C/O
PETROGLYPH NATIONAL MONUMENT
PO BOX 728
SANTA FE NM 87504-0728

SLATTERY PATRICK D
6020 CREGGS ST NW
ALBUQUERQUE NM 87120-3563

CITY OF ALBUQUERQUE
PO BOX 1293
ALBUQUERQUE NM 87103-2248

DE LEON PAUL R & JESSICA C
1526 JANLU ST
HACIENDA HEIGHTS CA 91745

MINORITY BUSINESS ENTERPRISES LLC
6308 PIMA DR NW
ALBUQUERQUE NM 87120-2553

JOHNSTON BRYAN ALAN & JESSICA R
6339 PIMA PL NW
ALBUQUERQUE NM 87120-2584

HAM WENDY
1207 COUNTRY ACRES CT
JOHNSTOWN CO 80534-8467

PRICE DARIN EDWARD & KAREN
7919 VICTORIA DR NW
ALBUQUERQUE NM 87120-3189

BACA THERESA R & BACA ANDREA M
6409 DONIA AVE NW
ALBUQUERQUE NM 87120-2180

SABAUGH THERESA L
5201 VICKSBURG DR NW
ALBUQUERQUE NM 87120

ALLEN GEORGE C JR & CAROL G
TRUSTEES ALLEN TRUST
1504 ARENAS PL SE
ALBUQUERQUE NM 87123-4401

THEOBALD KENDELL L & SHARON L
TRUSTEES THEOBALD RVT
9023 RETABLO RD NW
ALBUQUERQUE NM 87120-5236

GUTIERREZ JANE H TRUSTEE GUTIERREZ
TRUST
2205 VIA GRANADA PL NW
ALBUQUERQUE NM 87104-5502

SULLIVAN ROBERT M TRUSTEE SULLIVAN
LIVING TRUST
5640 COLD CREEK AVE NW
ALBUQUERQUE NM 87114-6105

HARLAN JOHN PRESLEY & ELAINE G
TRUSTEES HARLAN TRUST
1678 PACE RD NW
ALBUQUERQUE NM 87114-4135

SILVA BERNICE G
8335 GARDENBROOK PL NW
ALBUQUERQUE NM 87120

VALENZUELA DANNY DAVID & TERESA
MICHELLE TRUSTEES VALENZUELA LVT
8327 MILLSTREAM PL NW
ALBUQUERQUE NM 87120-5607

HAUF MARIA FE Z
9132 SABINAL DR NW
ALBUQUERQUE NM 87114-4569

CAMPBELL HUNTER JAMES & MIKAYLAH
R
2208 WINDWARD DR NW
ALBUQUERQUE NM 87120-3696

EDGAR-WELLS CARA LEA TRUSTEE
EDGAR-WELLS TRUST
8700 DESERT RAIN RD NW
ALBUQUERQUE NM 87120-3253

CORMIER JASON DAVID
8228 BOUVARDIA AVE NW
ALBUQUERQUE NM 87120

UNITED STATES OF AMERICA C/O
PETROGLYPH NATL MONUMENT
6001 UNSER BLVD NW
ALBUQUERQUE NM 87120-2069

QUINTANA MICHELLE A
6105 HOKONA PL NW
ALBUQUERQUE NM 87120-3083

BINASIEWICZ EDWARD J & CYNTHIA Y
8319 MANUEL CIA CT NE
ALBUQUERQUE NM 87122-2848

HPA III ACQUISITIONS 1 LLC
120 S RIVERSIDE PLAZA SUITE 2000
CHICAGO IL 60606-6995

JOHNSON ERIC C
5044 MARTIN PL NW
ALBUQUERQUE NM 87114-4319

ROUSE BREANNA LEE
2323 BROOKSTONE DR NW
ALBUQUERQUE NM 87120-8035

SANCHEZ MARY C
7615 PRIMROSE DR NW
ALBUQUERQUE NM 87120

LUJAN GAVIN & VANESSA
5812 ERMENIN AVE NW
ALBUQUERQUE NM 87114-5994

BOWANNIE PLATERO HARRIET J
4989 BUTTE PL NW
ALBUQUERQUE NM 87120

ANDRADE DON J & DAMARA S
9701 PUCCINI TRL NW
ALBUQUERQUE NM 87114-4697

ORTEGA FELIX ANDREW & NICHOLE
JEAN
8509 SILK TASSEL RD NW
ALBUQUERQUE NM 87120-4320

BENAVIDEZ CAROLINE & DIEGO A
6928 HAWKWATCH RD NW
ALBUQUERQUE NM 87114-5981

LUJAN VERONICA
9990 RADCLIFFE RD NW
ALBUQUERQUE NM 87114

BACA CHON LARRY TRUSTEE BACA RVL
7309 MONTANO RD NW
ALBUQUERQUE NM 87120-3540

OCKSRIDER JUSTIN L TRUSTEE AHK
IRRV
1088 MONTEREY BLVD
HERMOSA BEACH CA 90254-3745

TAPIA JOSEPH L & IRMA F
3239 RUNNING BIRD PL NW
ALBUQUERQUE NM 87120-3664

CUEVAS SILVIA A
815 FAYETTE DR
EULESS TX 76039-3264

MCCUTCHEON LISA
5132 ROANOKE ST NW
ALBUQUERQUE NM 87120-4541

GARCIA CIPRIANO & MELISSA R
7611 INDIAN SCHOOL RD NE SUITE 101
ALBUQUERQUE NM 87110

MYERS JUSTIN R
5519 KETTLE RD NW
ALBUQUERQUE NM 87120-2956

DUNWORTH PATRICK ANTHONY &
CAROL SUE CO-TRUSTEES DUNWORTH
TRUST
6608 MOJAVE ST NW
ALBUQUERQUE NM 87120-3031

CASTILLO TANYA HAHN
4622 S HUGHES ST
AMARILLO TX 79110-2616

HAYES FREDDY N SR & GEORGIA M
TRUSTEES HAYES SR FAMILY TRUST
6016 SONORA AVE NW
ALBUQUERQUE NM 87120

SUNSHINE ABQ REAL ESTATE
INVESTMENT LLC
3228 ISLETA BLVD SW
ALBUQUERQUE NM 87105-5833

BOWMAN EION
7939 BRADY RD NW
ALBUQUERQUE NM 87120-1247

MIMO EDGARD MUSAFIRI & SANCTIFIEE
L MUSAFIRI
7109 LAS NUTRIAS RD NW
ALBUQUERQUE NM 87114-5923

STEWART JON M
8020 DARK MESA AVE NW
ALBUQUERQUE NM 87120-6532

TRACY LUCILLE M
6709 CONRAD AVE NW
ALBUQUERQUE NM 87120-4453

OTERO BRYAN & ASMUS-OTERO ERICA
9600 CONEFLOWER DR NW
ALBUQUERQUE NM 87114-5936

DEHN BENJAMIN & JOSEPHINE
TRUSTEES DEHN RVT
5584 MANSFIELD PL NW
ALBUQUERQUE NM 87114

OTERO ROBERT A & MARLO M
6435 ALOE RD NW
ALBUQUERQUE NM 87120-4280

HOY MARNIE C
5521 EDIE CT NW
ALBUQUERQUE NM 87114

SMITH BILLY R & LOUISE REV LVT
2819 DONNYBROOK DR
BURLESON TX 76028-2329

SALAZAR JOSE FRANCISCO JR & SALAZAR
FRANK
7520 THORNWOOD DR NW
ALBUQUERQUE NM 87120-4550

STEEPLES PAULA J
5640 RED RIVER RD NW
ALBUQUERQUE NM 87114-6094

RYAN JOHN M TRUSTEE RYAN FAMILY
TRUST
8409 CHATEAU DR NE
ALBUQUERQUE NM 87122-4204

ORGERON DONA J & STEVE J
8624 MOCK HEATHER RD NW
ALBUQUERQUE NM 87120-4250

SUTTON CONNIE & ROBERT
6535 PATO RD NW
ALBUQUERQUE NM 87120-7008

JARAMILLO HENRY A SR
PO BOX 44
JARALES NM 87023

KING JASON & LORINDA
6705 AZUELO AVE NW
ALBUQUERQUE NM 87120-2097

HERNANDEZ-PEREZ JESUS A
9220 JILL PATRICIA ST NW
ALBUQUERQUE NM 87114-5702

FOSTER BRIAN M & JAZMYN M
7111 MOJAVE ST NW
ALBUQUERQUE NM 87120

GARCIA MARIO & STEPHANIE SHAW
7408 PECOS TRL NW
ALBUQUERQUE NM 87120-2828

JUSTICE PAUL D
5015 LITTLETON AVE NW
ALBUQUERQUE NM 87120-3806

TOMLINSON DOROTHY E
5409 TERRITORIAL RD NW
ALBUQUERQUE NM 87120-2939

CAMP ANGELICA
9400 SPANISH POINTE PL NW
ALBUQUERQUE NM 87114-3605

SALAS PROPERTIES LLC
5601 CINDERCONA DR NW
ALBUQUERQUE NM 87120

CITY OF ALBUQUERQUE
PO BOX 2248
ALBUQUERQUE NM 87103-2248

SLEUTH DEBBIE D & ERIC J
4428 RANCHO CENTRO NW
ALBUQUERQUE NM 87120-1435

UNITED STATES OF AMERICA
PETROGLYPH NATIONAL MONUMENT
6001 UNSER BLVD NW
ALBUQUERQUE NM 87120

KLOMPLEBERG JEFF VAN
5048 BOGART ST NW
ALBUQUERQUE NM 87120

RIOS MARIO A
5917 OPEN SKY DR NW
ALBUQUERQUE NM 87120-3096

EWERT ANDREA M
8301 CREEKWOOD AVE NW
ALBUQUERQUE NM 87120

ALCALA CEASAR A
5947 MAFRAQ AVE NW
ALBUQUERQUE NM 87114-6069

NGUYEN PHONG T
7239 TREE LINE AVE NW
ALBUQUERQUE NM 87114

MATOUMBA DIEU-DONNE M
5847 ERMEMIN AVE NW
ALBUQUERQUE NM 87114-5995

CHAVEZ DE LA RIVA JUAN J & CHAVEZ
SUNNI D
8624 WILD DUNES RD NW
ALBUQUERQUE NM 87120

MCHENRY DAVID C & TERI L
8623 WILD DUNES RD NW
ALBUQUERQUE NM 87120

UNITED STATES OF AMERICA C/O
PETROGLYPH NATL MONUMENT
6001 UNSER BLVD NW
ALBUQUERQUE NM 87120-2069

PACHECO JESSE & MARGARET
9704 CONEFLOWER DR NW
ALBUQUERQUE NM 87114

HODGES KENT L & LYDIA A
9800 SIERRA MORENA ST NW
ALBUQUERQUE NM 87114-1419

DORSEY KIM & BRUCE
6227 FLOR DEL SOL PL NW
ALBUQUERQUE NM 87120-2115

MARTINEZ THERESA E
7912 WAGON MOUND NW
ALBUQUERQUE NM 87120

MERKEL DANIEL L & SUE J TRUSTEES
MERKEL RVT
9928 CIELITO OESTE WAY NE
ALBUQUERQUE NM 87122-3223

MARTINEZ ANTHONY A & ANGELA J
2511 RIO ORILLA LN NW
ALBUQUERQUE NM 87120-3181

JONES DONALD ALLEN & MARLA SUE
6444 ALOE RD NW
ALBUQUERQUE NM 87120-4279

MONTOYA JOLENE
5820 BROKEN ARROW LN NW
ALBUQUERQUE NM 87120-3046

BATISTA DIANA & JOSE
7408 PRIMROSE DR NW
ALBUQUERQUE NM 87120-5236

HENSEL RICHARD B & TEVLIN
ROSEMARY
8215 MOCK HEATHER RD NW
ALBUQUERQUE NM 87120-4243

WEBB CHRISTIAN KAWEKA & DANIELLE
R
8309 GO WEST RD NW
ALBUQUERQUE NM 87120

UNITED STATES OF AMERICA C/O
PETROGLYPH NATL MONUMENT
6001 UNSER BLVD NW
ALBUQUERQUE NM 87120-2069

CADIER WILLIAM C
5412 YUMA CT NW
ALBUQUERQUE NM 87120-2967

QUIVERA LAND LLC
1301 CUESTA ARRIBA CT NE SUITE A
ALBUQUERQUE NM 87113-1395

MARTINEZ BERNARDINO & IRENE E
7904 MAUNA LOA DR NW
ALBUQUERQUE NM 87120-3199

HARTMAN ROBERT P & SHANNON
7112 ALAMILLO RD NW
ALBUQUERQUE NM 87114-5929

MARTINEZ ESTEVAN
7312 TOME CT NW
ALBUQUERQUE NM 87114

RAEL NOVELLA ELAINE
4993 BUTTE PL NW
ALBUQUERQUE NM 87120-4410

CORNAY MATT & JENNIFER
2431 BIXBY ST NW
ALBUQUERQUE NM 87120-1183

FRANCO UBALDO JR & REGINA G
6534 BASKET WEAVER AVE NW
ALBUQUERQUE NM 87114-6107

DOUGLAS JERRY C & MICHELLE M
6511 CANAVIO RD NW
ALBUQUERQUE NM 87120-7034

GALLAHER JOSEPHINE R
3223 PAINTED ROCK DR NW
ALBUQUERQUE NM 87120

ARMENDARIZ MIGUEL & VALERIE
9601 PUCCINI TRL NW
ALBUQUERQUE NM 87114

RUIZ DEVELOPMENT LC
PO BOX 66960
ALBUQUERQUE NM 87193-6960

OBRIEN ABRIL I
1809 CIELO OESTE PL NW
ALBUQUERQUE NM 87120-4411

TUCKER JERRY LAN
6240 CALLE ARBOL NW
ALBUQUERQUE NM 87114-2443

RABADI SHARIF A & SAMIA TRUSTEES
STAR TRUST
11201 SAN ANTONIO DR NE
ALBUQUERQUE NM 87122-1049

GRAHAM GRIFFIN M
6831 VISTA DEL SOL DR NW
ALBUQUERQUE NM 87120-3702

HALL CHRISTOPHER
7035 KAYSER MILL RD NW
ALBUQUERQUE NM 87114-5978

GALLEGOS HARVYE
9609 SUN DANCER DR NW
ALBUQUERQUE NM 87114-6091

LOSEE INVESTMENTS LLC ATTN: ANN
LOSEE
10919 FAROLA DR NW
ALBUQUERQUE NM 87114-6501

KOERNER WESLEY J & MONA K
7932 INDEPENDENCE DR NW
ALBUQUERQUE NM 87120

LOPEZ EMMANUEL & NICOLE
7520 STAUNTON PL NW
ALBUQUERQUE NM 87120-4566

STATE OF NEW MEXICO PCD ATTN:
FACILITY MANAGEMENT DIVISION
PO BOX 6850
SANTA FE NM 87502-6850

GUINN CHAD E & KATHLEIN M
7015 HAWKWATCH RD NW
ALBUQUERQUE NM 87114

GUTIERREZ MICHAEL L & LISA M
7009 HAWKWATCH RD NW
ALBUQUERQUE NM 87114

PADILLA EDWARD J & RICQUEL J
6520 JADE DR NW
ALBUQUERQUE NM 87120-3284

TEMKIN COLLEEN M
8804 RYAN PATRICK DR NW
ALBUQUERQUE NM 87114

CULLIVAN MICHAEL & LINDA
5316 BOGART ST NW
ALBUQUERQUE NM 87120

GUTOWSKI DEBORAH L
4900 INDIGO DR NW
ALBUQUERQUE NM 87120

RODRIGUEZ RICARDO RAMON
6732 GLEASON AVE NW
ALBUQUERQUE NM 87120-4409

RIZEK STEPHEN A
9604 ADINA LN NW
ALBUQUERQUE NM 87114-5263

KIRKEL MARJORIE F
7804 PRIMROSE DR NW
ALBUQUERQUE NM 87120-5238

GALLEGOS RICO
8015 BASALT AVE NW
ALBUQUERQUE NM 87120

MORRIS JENNIFER C & NATHANIAL
2816 MONUMENT DR NW
ALBUQUERQUE NM 87120

SOSA SALLY & SOSA FRANKIE A
7020 TREE LINE AVE NW
ALBUQUERQUE NM 87114-5974

MONTOYA ANTOINETTE
5684 COLD CREEK AVE NW
ALBUQUERQUE NM 87114-6105

NORTH-FORTY LLC C/O PETER PINEDA
MAESTAS & WARD
8225 CONNECTICUT ST NE
ALBUQUERQUE NM 87110-2407

WHITTINGHILL JUDITH ANN
9627 PUCCINI TRL NW
ALBUQUERQUE NM 87114

TORREZ MARK GREGORY
4501 HARPER'S FERRY CT NW
ALBUQUERQUE NM 87120-3852

WOODARD QUINN
8620 HAWK EYE RD NW
ALBUQUERQUE NM 87120

CORDOVA DEBRA & JAMES R PERRI
7016 CANYON CLIFF RD NW B
ALBUQUERQUE NM 87114-6138

MORALES JAIME & RAMIREZ ALEJANDRA
416 CRESTVIEW DR SW UNIT 5
ALBUQUERQUE NM 87105-6621

HERNANDEZ PABLO HECTOR &
ARCHULETA PATRICIA LEANN KATERI
6219 KEYENTA PL NW
ALBUQUERQUE NM 87120-3281

BOWLES GARY
6515 ASTAIR AVE NW
ALBUQUERQUE NM 87120

CITY OF ALBUQUERQUE
PO BOX 1293
ALBUQUERQUE NM 87103

CARLSEN PHILLIP J
6412 DONIA AVE NW
ALBUQUERQUE NM 87120-2179

LOPEZ SCOTT A
12836 LOMAS BLVD NE SUITE B
ALBUQUERQUE NM 87112-6210

SHAVIN PROPERTIES LLC
8412 WILSON HURLEY PL NE
ALBUQUERQUE NM 87122-2822

RODRIGUEZ DAVID O & MELISSA M
9901 BRUNSWICK PL NW
ALBUQUERQUE NM 87114

LEBLANC REGINA
5220 BOGART ST NW
ALBUQUERQUE NM 87120-4431

HODOBA HANNAH & CAI JIA SHENG
6520 PAPAGAYO RD NW
ALBUQUERQUE NM 87120-7015

MAES CHARLES ANTHONY
8609 HILLSHIRE PL NW
ALBUQUERQUE NM 87114-6207

RADEMAKER JOHAN & KRANENBURG
IRENE & RADEMAKER ONNO P
6112 HOKONA PL NW
ALBUQUERQUE NM 87120-3082

ALIRES MARTIN
9608 NOCHE VISTA DR NW
ALBUQUERQUE NM 87114

DYER PHYLLIS L TRUSTEE DYER LVT
8804 CHAMBERS PL NE
ALBUQUERQUE NM 87111-2134

GARCIA VALENTIN JR
9705 CONEFLOWER DR NW
ALBUQUERQUE NM 87114

US DEPT OF THE INTERIOR NAT PARK
SERVICES S/W REGION
PO BOX 728
SANTA FE NM 87504-0728

KRAUSE TIM N & KATHLEEN MARIE
LEININGER
9514 48TH DR NE
MARYSVILLE WA 98270-2308

BACA JEREMY ALLEN & JACQUELINE
5932 LOS RISCOS RD NW
ALBUQUERQUE NM 87120-1726

GORDON MICHAEL S & TAMARA R
9309 ALLEGIANCE ST NW
ALBUQUERQUE NM 87114

CORDOVA KENNETH
7113 SETTLEMENT WAY NW
ALBUQUERQUE NM 87120-2926

MARES CELINA & MARES GREGORY
9901 CANYON GATE TRL SW
ALBUQUERQUE NM 87121-2616

BUSH ZACHARY WARREN & KARASZ
ERIN KALILA
6732 GLEASON AVE NW
ALBUQUERQUE NM 87120-4409

JUSTICE BRADLEY E & LISA R
6536 PAPAGAYO RD NW
ALBUQUERQUE NM 87120-7015

RAY JOSEPH
1085 TASMAN DR SPACE 528
SUNNYVALE CA 94089-0000

TAYLOR VIVIAN M
6614 ASTAIR AVE NW
ALBUQUERQUE NM 87120

GOMEZ MARTIN & JACQUELINE
6328 MICHELANGELO LN NW
ALBUQUERQUE NM 87114-5016

VIGIL STEFANIE F & CORDOVA JASON L
7324 BANGOR AVE NW
ALBUQUERQUE NM 87120

CITY OF ALBUQUERQUE
PO BOX 1293
ALBUQUERQUE NM 87103

MARTINEZ MYCHAEL & NAVARRO
ADRIANNA
6024 STORYTELLER RD NW
ALBUQUERQUE NM 87120-1604

GALLEGOS GABRIEL X
7004 TREE LINE AVE NW
ALBUQUERQUE NM 87114-5974

YOAKUM MITCH & TERRI
6204 WILD ONION AVE NW
ALBUQUERQUE NM 87114

DOW JEFF & WANDA
7231 SENEUCU CT NW
ALBUQUERQUE NM 87114-4568

LOPEZ ERIC R & AUDRA D
8609 WILD DUNES RD NW
ALBUQUERQUE NM 87120-4315

BOUJAOUDE ELIA G & IVONNE O
8305 CEDAR CREEK DR NW
ALBUQUERQUE NM 87120

KINDILIEN PETER JOHN & MARTINA
4809 SHELLY ROSE RD NW
ALBUQUERQUE NM 87114-5753

GRAY DON L II
8132 CAYENNE DR NW
ALBUQUERQUE NM 87120-4289

RICE JAMES HOWARD & STACY LYNN
TRUSTEES RICE RVT
6519 PATO RD NW
ALBUQUERQUE NM 87120-7008

MILLEN LEVERETT S & DANA S
4808 SUMMERSVILLE DR NW
ALBUQUERQUE NM 87120

MADRID EUGENE & MADRID MARY
915 LOMAS CT NE
ALBUQUERQUE NM 87112-5515

ORTIZ CHARLES J & JEANETTE H
5315 VICKSBURG DR NW
ALBUQUERQUE NM 87120-4507

RABADI AMER
11201 SAN ANTONIO DR NE
ALBUQUERQUE NM 87122-1049

RENEKER NATHAN E & MORGAN J
9409 VERVAIN DR NW
ALBUQUERQUE NM 87114-3636

LOVE JON
1009 KISKA ST NW
ALBUQUERQUE NM 87120-2990

HPA III ACQUISITIONS 1 LLC
120 S RIVERSIDE PLAZA SUITE 2000
CHICAGO IL 60606-6995

PLATIS STEPHEN J
9705 VIVALDI TRL NW
ALBUQUERQUE NM 87114-5268

ADKINS DAVID E & ANNA C
10444 CALLE ALAVA NW
ALBUQUERQUE NM 87114-5499

VOIGT JOSEPH & JESSICA
8316 MOCK HEATHER RD NW
ALBUQUERQUE NM 87120-4244

MARTIN YOLANDA M
9600 JACKS CREEK DR NW
ALBUQUERQUE NM 87114

CHANDLER ROY J & PATRICIA M
6516 SUN VIEW DR NW
ALBUQUERQUE NM 87120

BROWN DEANNA M & JOSHUA M
8009 HARRISONBURG CT NW
ALBUQUERQUE NM 87120-3822

GOEBEL KIRK M & LAVERNE
4916 WAGON MOUND TRL NW
ALBUQUERQUE NM 87120-2869

BENAVIDEZ ALDA
4905 CHISHOLM TRL NW
ALBUQUERQUE NM 87120-2801

FLETCHER MADELYN L
9500 VISTA CASITAS DR NW
ALBUQUERQUE NM 87114-3723

SORENSEN GISELE
7001 SWEETBRIER AVE NW
ALBUQUERQUE NM 87120

REICH TRAVIS L
10540 CADIZ ST NW
ALBUQUERQUE NM 87114-4695

RODENBECK MARCELLO
3219 RUNNING BIRD PL NW
ALBUQUERQUE NM 87120-3663

CAUSEY FLOYD J & VIRGINIA L
GENERAL DELIVERY
TREMONTINA NM 88439

MACNEIL ARTHUR W & DIANE
2212 SUNSTONE DR NW
ALBUQUERQUE NM 87120-8021

MENDOZA MARCO A & YVONNE T
9939 BRADFORD PL NW
ALBUQUERQUE NM 87114-2150

ORBAN JOHN C
6304 ORFEO TRL NW
ALBUQUERQUE NM 87114-5265

HOFFMAN TRICIA K
5844 MAFRAQ AVE NW
ALBUQUERQUE NM 87114-6070

MARTINEZ RICHARD & ANAYA
ANDRIANA
1751 BELLAMAH AVE NW APT 2204
ALBUQUERQUE NM 87104-2228

GOMEZ DEANNA C
5401 GABLE ST NW
ALBUQUERQUE NM 87120-4444

GONZALES GILBERT A & CARMEN M
7115 GRANGE AVE NW
ALBUQUERQUE NM 87120

KEMP RUTH
5804 CREGGS ST NW
ALBUQUERQUE NM 87120

CITY OF ALBUQUERQUE
PO BOX 1293
ALBUQUERQUE NM 87103-2248

SEYMOUR WAYNE R & CHRISTINE A
8004 CAMINO PAISANO NW 34
ALBUQUERQUE NM 87120-5908

CITY OF ALBUQUERQUE
PO BOX 2248
ALBUQUERQUE NM 87103-2248

LI JEFFREY A & JOANNE R
PO BOX 65175
ALBUQUERQUE NM 87193-5175

HOLLINGSWORTH GLEN
2412 WINDWARD DR NW
ALBUQUERQUE NM 87120-3698

MCBRIDE RICHARD R & ELVIRA E
8005 CLIFFVIEW AVE NW
ALBUQUERQUE NM 87120

HORN DOUGLAS L
5820 PRAIRIE NIGHT LN NW
ALBUQUERQUE NM 87120-3008

KLEMKO STEPHEN THEODORE IV
7709 PRIMROSE DR NW
ALBUQUERQUE NM 87120-5216

HERBERTSON PHYLLIS A
7557 RICHMOND HILL RD NW
ALBUQUERQUE NM 87120-4557

ABBOTT WALTER D III
8624 BOUVARDIA AVE NW
ALBUQUERQUE NM 87120-4270

ELLIOTT ERIN-SKYE
6711 AZUELO AVE NW
ALBUQUERQUE NM 87120

PARKIN HARRY D III & OLIVER LORRI L
9409 JILL PATRICIA ST NW
ALBUQUERQUE NM 87114-5705

SILVA-STEELE JAMIE A & ERNIE D
1805 IRVING BLVD NW
ALBUQUERQUE NM 87114-5952

BYRNES LINDA R
8120 CAYENNE DR NW
ALBUQUERQUE NM 87120-4289

ROMERO VINCENT J & ANNIE M
7318 MAYO ST NW
ALBUQUERQUE NM 87120

REYES-MAES LUPE
8301 MOCK HEATHER RD NW
ALBUQUERQUE NM 87120

JOHNSON MELANI F
622 VISTA ESTE TRL NE
RIO RANCHO NM 87124-4782

ARMIJO MARY LOU (ESTATE OF)
3843 RIVERVIEW RD NW
ALBUQUERQUE NM 87105

CITY OF ALBUQUERQUE
PO BOX 1293
ALBUQUERQUE NM 87103

CITY OF ALBUQUERQUE
PO BOX 1293
ALBUQUERQUE NM 87103

JONES BRIAN W & JUDY E
5308 CHEYENNE CT NW
ALBUQUERQUE NM 87120-2959

REINHARDT PETER D & TRINA L
8019 MONTE CARLO DR NW
ALBUQUERQUE NM 87120-3287

RODRIGUEZ ELENA C
6625 LAMAR AVE NW
ALBUQUERQUE NM 87120-3558

CRUZ THOMAS & THOMAS MICHELLE
5556 MANSFIELD PL NW
ALBUQUERQUE NM 87114-1538

MARTINEZ VIVAN
7214 CLEGHORN RD NW
ALBUQUERQUE NM 87120-4921

CASTILLO JAMES A & AMANDA
6524 AZOR LN NW
ALBUQUERQUE NM 87120-7035

CHAVEZ ERNEST J & RUBY A
7304 CARSON TRL NW
ALBUQUERQUE NM 87120-2907

CASSADY KEVIN M & DEBORAH S
8005 SADDLEBROOK AVE NW
ALBUQUERQUE NM 87120

GALLEGOS PAUL D & JENNIFER N
6039 ERMEMIN AVE NW
ALBUQUERQUE NM 87114-5998

AVANTS KEVIN A & CINDY M TRUSTEES
AVANTS FAMILY LIVING TRUST
PO BOX 90908
ALBUQUERQUE NM 87199-0908

AUSTIN ROBERT D & ELIZABETH A
7532 DEERFIELD RD NW
ALBUQUERQUE NM 87120

HENDRICKSON MABLE C
7804 WAGON MOUND DR NW
ALBUQUERQUE NM 87120-2841

HOUGE JOSEPH
4929 BOND CT NW
ALBUQUERQUE NM 87120-4417

TAPIA PATRICIA E
7109 CLEGHORN RD NW
ALBUQUERQUE NM 87120

BACA GILBERT F & YOLANDA B
6847 DEERBOURNE RD NW
ALBUQUERQUE NM 87114-3933

SHRYNE TIMOTHY J & JO C
102 S VANCE CT
LAKEWOOD CO 80226-2054

RIOS JOSE L & JENNIFER A
8008 SADDLEBROOK AVE NW
ALBUQUERQUE NM 87120-6513

CITY OF ALBUQUERQUE
PO BOX 1293
ALBUQUERQUE NM 87103

GABALDON RICHARD
6223 ZALTANA RD NW
ALBUQUERQUE NM 87120-5596

FERRER ALEXANDER F
4957 BUTTE PL NW
ALBUQUERQUE NM 87120-4410

COUNTY OF BERNALILLO C/O COUNTY
MANAGER
1 CIVIC PLAZA NW
ALBUQUERQUE NM 87102-2109

UNITED STATES OF AMERICA C/O
PETROGLYPH NATIONAL MONUMENT
PO BOX 728
SANTA FE NM 87504-0728

BRODERICK ANTOINETTE & BIGNEY
JESSICA BRODERICK & BRODERICK KEVIN
& ETAL
4510 MANITOBA RD NE
RIO RANCHO NM 87144-7599

DUNNE BEVERLY N RVL T
6504 PATO RD NW
ALBUQUERQUE NM 87120-7007

JESTER MISTY
9400 CARSON MESA DR NW
ALBUQUERQUE NM 87114

WOWK VICTOR & ROSE
10117 TREVINO LP NW
ALBUQUERQUE NM 87114

MONCRIEFF ROBERT C & BEVERLY J
TRUSTEES MONCRIEFF RVT
19270 GREENHORN RD
GRASS VALLEY CA 95945-8627

NAGEL RODNEY & SHERRY
4408 RIVER HILL DR NW
ALBUQUERQUE NM 87120-5287

RIVERA DWIGHT MAX JR & SUSAN
KELLIE
9527 CALLE CHAMISA NW
ALBUQUERQUE NM 87114-2447

HPA III ACQUISITIONS 1 LLC
120 S RIVERSIDE PLAZA SUITE 2000
CHICAGO IL 60606-3912

SALAZAR MATTHEW & LAURA L
9301 ALLEGIANCE ST NW
ALBUQUERQUE NM 87114-4589

HERNANDEZ ELIZABETH J
8616 HAWK EYE RD NW
ALBUQUERQUE NM 87120

PORTILLO-DURAN LISBETH
2910 GAULT TRL SW
ALBUQUERQUE NM 87121-3702

MONTGOMERY LESLIE D
PO BOX 3363
ALBUQUERQUE NM 87190-3363

KASSAM LAND ACQUISITIONS 4 LLC C/O
LEGACY HOSPITALITY LLC
5051 JOURNAL CENTER BLVD NE SUITE
500
ALBUQUERQUE NM 87109-5915

ERENBERG STUART M & PATRICIA A CO-
TRUSTEES ERENBERG RVT
7123 MOJAVE ST NW
ALBUQUERQUE NM 87120

UNITED STATES OF AMERICA
PO BOX 728
SANTA FE NM 87504-0728

CITY OF ALBUQUERQUE
PO BOX 1293
ALBUQUERQUE NM 87103

LOPEZ ANDREW X
5200 HATTIESBURG AVE NW
ALBUQUERQUE NM 87120-4523

MADSEN EDWARD J & KRISTIN L
9446 CAPE DR
RENO NV 89506-2260

PAZ ALFRED B & JENNIFER M
11 DEER MEADOW CT
TIJERAS NM 87059-7000

TURNER ERIN ELISE TRUSTEE TURNER
RVT
8609 CHILTE PINE RD NW
ALBUQUERQUE NM 87120-4261

PRINZ STACEY A
8408 HAWK EYE RD NW
ALBUQUERQUE NM 87120-3792

RUSSELL BROOKE R & GALLEGOS BRIAN
C
9212 YVONNE MARIE DR NW
ALBUQUERQUE NM 87114-5715

CITY OF ALBUQUERQUE
PO BOX 1293
ALBUQUERQUE NM 87103-2248

REYES GUMERSINDO JR & THERESA M
6308 KACHINA ST NW
ALBUQUERQUE NM 87120-2267

STATE OF NEW MEXICO STATE LAND
OFFICE
PO BOX 1148
SANTA FE NM 87504-1148

WARWICK HEATHER G
4932 QUAIL RIDGE DR NW
ALBUQUERQUE NM 87114-4350

CLAY LARRY E & DEBORAH L
6927 RUSTLER RD NW
ALBUQUERQUE NM 87120

KAPPUS CHARLES & HELEN
6005 SONORA AVE NW
ALBUQUERQUE NM 87120

SANDOVAL RHONDA L
5614 CARRICK ST NW
ALBUQUERQUE NM 87120-3546

GARCIA ISRAEL E
6417 JA CT NW
ALBUQUERQUE NM 87120-4435

MYERS JAMES W E & PADILLA-MYERS
MARY G
6409 JA CT NW
ALBUQUERQUE NM 87120-4435

MEACHAM PAMELA M TRUSTEE
MEACHAM TRUST
7505 RICHMOND HILL RD NW
ALBUQUERQUE NM 87120-4553

SOHNS CAROLYN & DAVID
5519 CATALONIA CT NW
ALBUQUERQUE NM 87114

BALDRIDGE FAMILY LIMITED
PARTNERSHIP II LP
110 CYPRESS LN
COUSHATTA LA 71019-4205

CITY OF ALBUQUERQUE
PO BOX 1293
ALBUQUERQUE NM 87103

WITHERS FRANCES K
5544 TIMBERFALLS RD NW
ALBUQUERQUE NM 87114-1540

SANCHEZ DORINE
9209 YVONNE MARIE DR NW
ALBUQUERQUE NM 87114-5716

GOMEZ RAMON & RODRIGUEZ SAMUEL
6012 JAMERS DR NW
ALBUQUERQUE NM 87120-3214

LAURITSEN TERRY N & NANCY M
1312 HERTZ DR SE
ALBUQUERQUE NM 87108-5105

BROOKS BRENDA & TOMMY E
8709 SANDWATER RD NW
ALBUQUERQUE NM 87120-3246

GOMULKA RICHARD J & ROSE MARIE
6612 RIMROCK CIR NW
ALBUQUERQUE NM 87120

ATKINSON DANIELLE & ARCHIE
5855 ERMEMIN AVE NW
ALBUQUERQUE NM 87114-5995

GONZALEZ VICTOR M
5300 GABLE ST NW
ALBUQUERQUE NM 87120

ALLEN DENISE
7009 CANYON CLIFF RD NW
ALBUQUERQUE NM 87114-6139

DIXON JAMES O & ADRIENNE M
8004 MAUNA LOA DR NW
ALBUQUERQUE NM 87120-3272

RUIZ NANCY
6601 CONRAD AVE NW
ALBUQUERQUE NM 87120

CITY OF ALBUQUERQUE
PO BOX 1293
ALBUQUERQUE NM 87103

MYERS ROBERT
7117 CLEGHORN RD NW
ALBUQUERQUE NM 87120-4936

ROPPOLI KATHI M
6528 AZUELO AVE NW
ALBUQUERQUE NM 87120-2077

HEYMAN MAX R & EVERARDA
10423 CANTACIELO DR NW
ALBUQUERQUE NM 87114-1461

BUNNELL FREDERICK B & LINDA D
PAGETT
5365 LAS COLINAS BLVD APT 2501
IRVING TX 75039-4479

CITY OF ALBUQUERQUE
PO BOX 1293
ALBUQUERQUE NM 87103

ESPINOSA DOLORES G
8015 LAVA REACH AVE NW
ALBUQUERQUE NM 87120

MATTHEWS LAUREN E & BRYAN R
6101 BRAHMA DR NW
ALBUQUERQUE NM 87120-3060

HERNANDEZ ADRIONNA
8023 VICTORIA DR NW
ALBUQUERQUE NM 87120-3276

MORA ROBERT
6618 ELWOOD DR NW
ALBUQUERQUE NM 87107-6107

STOUMBOS JANET
6619 ASTAIR AVE NW
ALBUQUERQUE NM 87120-4406

SEGURA CINDY E & PHILLIP L
9300 DROLET DR NW
ALBUQUERQUE NM 87114-1340

CLEARBROOK INVESTMENTS INC
8801 JEFFERSON ST NE BLDG A
ALBUQUERQUE NM 87113-2439

GOLDSBERRY DOROTHY & GOLDSBERRY
DIANNA
7516 PECOS TRL NW
ALBUQUERQUE NM 87120-2826

HARKER RANDY R
8320 MOCK HEATHER RD NW
ALBUQUERQUE NM 87120

SAENZ ROSALIE M
9319 JILL PATRICIA ST NW
ALBUQUERQUE NM 87114-5706

VIGIL STEPHANIE & ANDREW
5644 BLUE FEATHER AVE NW
ALBUQUERQUE NM 87114-6101

TAYLOR CHAD WILLIAM & ROZENEH
5675 BLUE FEATHER AVE NW
ALBUQUERQUE NM 87114

VARGAS-DESA CARLOS X & BEATRIZ
8409 MOCK HEATHER RD NW
ALBUQUERQUE NM 87120-4247

KRAMER BARRY JAY & JOAN B
1890 S 250 W
PERRY UT 84302-4544

VASQUEZ-TOCA OMAR Z & CEBALLOS-
VAZQUEZ SARA L
3431 PAINTED ROCK DR NW
ALBUQUERQUE NM 87120-3681

MAGALLANEZ NICHOLAS R & ANNE K
TRUSTEES MAGALLANEZ FAMILY TRUST
13455 FRANCESCA CT
CHINO CA 91710-7341

ROMERO LISA C & JUAN CARLOS
MALDONADO
108 BONITA CT
RODEO CA 94572-1835

CUADRA VIVIAN L ALARID
1224 DON FRANCISCO PL NW
ALBUQUERQUE NM 87107-2646

GONZALES DIEGO & STACY
6815 VISTA DEL SOL DR NW
ALBUQUERQUE NM 87120-3778

TRAILS COMMUNITY ASSOCIATION (THE)
7007 JEFFERSON BLVD NE SUITE A
ALBUQUERQUE NM 87109

CHAVEZ-LIBERMAN MICHAEL C
7100 VISTA TERRAZA DR NW
ALBUQUERQUE NM 87120

TAFOYA WILLIAM S & CARLA
6136 AGATE AVE NW
ALBUQUERQUE NM 87120

BERLING KENNETH C & HART ELIZABETH
R
6720 MARIPOSA PL NW
ALBUQUERQUE NM 87120-3080

ANDERSON JOHN C & LINDA J
5801 OPEN SKY DR NW
ALBUQUERQUE NM 87120-3025

NAVARRETTE DEMETRIA ESPERANZA
8315 GARDENBROOK PL NW
ALBUQUERQUE NM 87120-5613

STATE OF NEW MEXICO ENERGY
MINERALS & NTRL RESC DEPT ATTN:
FACILITY MGMT DIV
PO BOX 6850
SANTA FE NM 87502-6850

BLOOM RALPH D & PFEFFER STEPHEN
RALPH
6501 CLIFFROSE RD NW
ALBUQUERQUE NM 87120-4415

TORRES ARTURO A
7315 BANGOR AVE NW
ALBUQUERQUE NM 87120

DE BLANC GEORGE B & E BERNICE
7017 KIOWA AVE NE
ALBUQUERQUE NM 87110-2229

SENA ANDREW R & MONICA A
8332 GARDENBROOK PL NW
ALBUQUERQUE NM 87120

CAMPI JOHN C & PEEBLES GLORIANA E
4913 CHISHOLM TRL NW
ALBUQUERQUE NM 87120-2801

COLE YOLANDA & ROBERT
813 OWL DR
LOUISVILLE CO 80027

PALENSCHAT ROBERT & NADIA
5944 MAFRAQ AVE NW
ALBUQUERQUE NM 87114-6068

ROSALES ISRAEL A & MONIQUE C
GARCIA
11525 KEY WEST DR NE
ALBUQUERQUE NM 87111-2636

SANCHEZ GILBERT JR & SHANNA
2308 WESTCREEK PL NW
ALBUQUERQUE NM 87120-3269

ELKINS MARY LOU
9304 JILL PATRICIA ST NW
ALBUQUERQUE NM 87114-5703

BRAUTIGAN RONALD LEE & FAYE W
4815 CUMBERLAND RD NW
ALBUQUERQUE NM 87120-3861

STATE OF NEW MEXICO STATE LAND
OFFICE ATTN: FACILITY MANAGEMENT
DIVISION
PO BOX 6850
SANTA FE NM 87502-6850

SMITHS FOOD & DRUG CENTERS INC
ATTN: PROPERTY TAX DEPT
1014 VINE ST FLOOR 7TH
CINCINNATI OH 45202-1141

FRANK MARVIN RAY & ROLANDA
SANDOVAL
8323 CEDAR CREEK DR NW
ALBUQUERQUE NM 87120-3850

QUALITYSELECT HOMES LLC
926 PUEBLO SOLANO DR NW
ALBUQUERQUE NM 87107-6420

ARMS ELENITA D & JERRY R
7016 FOXFORD AVE NW
ALBUQUERQUE NM 87120

PILLAI VASSAN & VIJI TRUSTEES PILLAI
RVT
4705 CUMBERLAND RD NW
ALBUQUERQUE NM 87120

MADRID CHRISTOPHER
6627 RIM ROCK CIR NW
ALBUQUERQUE NM 87120-3193

TAYAH BARBARA A
7909 MINGE NW
ALBUQUERQUE NM 87120

KEARNEY BRIAN C & CHRISTY L
6404 PETIRROJO RD NW
ALBUQUERQUE NM 87120

HARRIS MICHAEL E & EILEEN DONNELLY
HARRIS
7908 MINGE RD NW
ALBUQUERQUE NM 87120-5634

LLANOS ALFONSO E HERAS & LEBRON
EVA L RIVERA
929 BUENA VISTA DR SE APT A-202
ALBUQUERQUE NM 87106-5170

FLORES ERICA C & JESSICA M
7105 METE SOL DR NW
ALBUQUERQUE NM 87120-4278

ANTONIO LOREN F SR
4984 QUAIL RIDGE DR NW
ALBUQUERQUE NM 87114

CITY OF ALBUQUERQUE
PO BOX 1293
ALBUQUERQUE NM 87103-2248

CITY OF ALBUQUERQUE
PO BOX 1293
ALBUQUERQUE NM 87103

BRYANT DEBORAH EILEEN
9804 SIERRA MORENA ST NW
ALBUQUERQUE NM 87114-1419

ADAM HARRIET
8904 OSO CORRIDOR PL NW
ALBUQUERQUE NM 87114-5979

HARRIS GREG A & DORRIE L
8304 HILLSBORO CT NW
ALBUQUERQUE NM 87120

BACA VINA M
4323 CLIFF BASE DR NW
ALBUQUERQUE NM 87120

SERNA MAURICE A & ADA J
4936 ROCKCRESS DR NW
ALBUQUERQUE NM 87120-4106

MCBRIDE ELIZABETH & CHRISTOPHER
EARL
8027 CREEKWOOD AVE NW
ALBUQUERQUE NM 87120-6515

CISNEROS DAVID LEE & JOANN B
5619 COLD CREEK AVE NW
ALBUQUERQUE NM 87114-6106

GARCIA ANDREW R & BRITTANY C
8644 MOCK HEATHER RD NW
ALBUQUERQUE NM 87120-4250

JOHNSON CAROL GLADIN
233 16TH ST NW
ALBUQUERQUE NM 87104

LOVATO ALEC GERALD
7309 PAINTED PONY TRL NW
ALBUQUERQUE NM 87120-3023

LISINSKI DOUGLAS P & LAUREL L
5220 CHESAPEAKE RD NW
ALBUQUERQUE NM 87120-4521

JARAMILLO MELODY A
8615 GROUNDSEL RD NW
ALBUQUERQUE NM 87120-4241

BRAMLEY TODD & KATHERINE D
7505 TARGET LN NW
ALBUQUERQUE NM 87120-3066

UNITED STATES OF AMERICA C/O
PETROGLYPH NATL MONUMENT
6001 UNSER BLVD NW
ALBUQUERQUE NM 87120-2069

MAESTAS RAMON H & LUCERO
ROBERTA
7143 CROSSWINDS TRL NW
ALBUQUERQUE NM 87114

ZARAGOZA MARIO S & GRACE D
8908 HALLSTON TRL NW
ALBUQUERQUE NM 87114-4576

CUESTA ROBERTO & ERLINDA M
9527 SUN DANCER DR NW
ALBUQUERQUE NM 87114

BEDROCK PARTNERSHIP C/O GERALD
GOLD
1509 HARVARD CT NE
ALBUQUERQUE NM 87106-3712

MOUNGER LARRY C & MARGARET M
7309 PECOS TRL NW
ALBUQUERQUE NM 87120-2836

OELRICH STEFANIE D
1001 TRAMWAY BLVD NE #83
ALBUQUERQUE NM 87112-6280

MONTOYA NICKOLOS M & VIVIANA
9728 BABY DEENA ST NW
ALBUQUERQUE NM 87114-6065

BROWN JASON S & TANYA L
8128 FAIRMONT DR NW
ALBUQUERQUE NM 87120

RESER PATRICK M & SHERRY K
5615 KIMBERLITE DR NW
ALBUQUERQUE NM 87120

AMERICAN HOMES 4 RENT PROPERTIES
FIVE LLC ATTN: PROPERTY TAX
DEPARTMENT
23975 PARK SORRENTO SUITE 300
CALABASAS CA 91302-4012

MONTOYA LINDA M OR ROMERO
CHARLES D
8023 DARK MESA AVE NW
ALBUQUERQUE NM 87120-6533

TRIPLE R DEVELOPMENT LLC
1406 W 14TH ST 101
TEMPE AZ 85281-6971

WILLET RANDY L
2223 WINDWARD DR NW
ALBUQUERQUE NM 87120-5600

ZERBE WILLIAM D & BETTE M
9928 BRUNSWICK PL NW
ALBUQUERQUE NM 87114

JIM MELISSA ANN
6928 SWEETBRIER AVE NW
ALBUQUERQUE NM 87120

CITY OF ALBUQUERQUE
PO BOX 1293
ALBUQUERQUE NM 87103

SUPPONA ROGER A & CINDY E
7628 RICHMOND HILL RD NW
ALBUQUERQUE NM 87120-4504

MOORE STANLEY E
9605 PUCCINI TRL NW
ALBUQUERQUE NM 87114-4699

GARCIA ADAM ANTHONY & NORIEGA
MARIN ALBERT
6519 PICARDIA PL NW
ALBUQUERQUE NM 87120-7043

JIMENEZ NICOLE D
5108 ROANOKE AVE NW
ALBUQUERQUE NM 87120

CITY OF ALBUQUERQUE
PO BOX 1293
ALBUQUERQUE NM 87103-2248

HOLSLIN DANIEL T
8623 MOCK HEATHER RD NW
ALBUQUERQUE NM 87120-4251

GARCIA RANDY O
6920 KAYSER MILL RD NW
ALBUQUERQUE NM 87114-5975

OSKOU EI AMIR KHABBAZI & ABEDI
ZAHRA
6427 POJOAQUE DR NW
ALBUQUERQUE NM 87120-2140

CITY OF ALBUQUERQUE REAL ESTATE
OFFICE
PO BOX 1293
ALBUQUERQUE NM 87103

PADILLA-PALACIO ANNE TRUSTEE
PADILLA-PALACIO LVT
6820 TAMARISK PL NW
ALBUQUERQUE NM 87120-3003

UNITED STATES OF AMERICA C/O
PETROGLYPH NATIONAL MONUMENT
6001 UNSER BLVD NW
ALBUQUERQUE NM 87120-2069

FAUST MICHEL O
6320 PIMA PL NW
ALBUQUERQUE NM 87120-2580

TAFOYA ARTHUR & FRANCES
4905 ROSEMARY DR NW
ALBUQUERQUE NM 87120

CURTISS M GRACE & DANIEL J
5607 TERRITORIAL RD NW
ALBUQUERQUE NM 87120-2944

MOURNING DANIEL F & GIOVANNA
7130 DODGE TRL NW
ALBUQUERQUE NM 87120-2964

3HN HEALTHCARE PROPERTIES LLC
7612 RIO PENASCO CT NW
ALBUQUERQUE NM 87120-5315

MOYA DAVE R & DAWN S
5109 VALENTINO ST NW
ALBUQUERQUE NM 87120-4221

PANIAGUA ROGER J & PANIAGUA
YOLANDA
7612 WELLS FARGO TRL NW
ALBUQUERQUE NM 87120-2847

CARRIAGA DAVID E & BEATRICE E &
STEVE D
6452 EDITH BLVD NE
ALBUQUERQUE NM 87107-5917

RUIZ DEVELOPMENT LC
PO BOX 66960
ALBUQUERQUE NM 87193-6960

FAIN LAURA & DAVID
7301 MOJAVE ST NW
ALBUQUERQUE NM 87120-2924

SALAZAR BARBARA A
3508 RUNNING BIRD PL NW
ALBUQUERQUE NM 87120-3687

LOZANO SALVADOR & LYDIA
2514 LAVA BLUFF DR NW
ALBUQUERQUE NM 87120-6503

MARTINEZ SEAN C & MARTINEZ KRISTI L
8128 CHICORY DR NW
ALBUQUERQUE NM 87120-4287

VIGIL JASON M & DELENIA R
10509 BOX CANYON PL NW
ALBUQUERQUE NM 87114-5941

TRAILS COMMUNITY ASSOCIATION INC
PO BOX 67590
ALBUQUERQUE NM 87193-7560

GALLEGOS PHILLIP & JUDY
7719 WELLS FARGO TRL NW
ALBUQUERQUE NM 87120-2891

BARR JOHN C & SUSAN M
5616 TERRITORIAL RD NW
ALBUQUERQUE NM 87120

PV TRAILS ALBUQUERQUE LLC
4350 LA JOLLA VILLAGE DR SUITE 110
SAN DIEGO CA 92122-1244

BARTH BRUCE B & DIANE M
7144 DODGE TRL NW
ALBUQUERQUE NM 87120-2964

NUCITO IRA LLC
3417 STARDUST CT NE
ALBUQUERQUE NM 87110-2241

VIGIL ERICKA
6109 ACACIA ST NW
ALBUQUERQUE NM 87120-3058

AMBROGI ANTHONY A & LORETTA L
6427 PICARDIA PL NW
ALBUQUERQUE NM 87120-7042

FISCHER ALEXANDER C & KELLY J
7300 CARSON TRL NW
ALBUQUERQUE NM 87120-2907

HOLWICK PETER B & HOLWICK
MATTHEW A & HOLWICK ANDREW M &
HOLWICK ADAM T
5209 VICKSBURG DR NW
ALBUQUERQUE NM 87120

FOLEY H & GROSS L & MORITZ C &
BARRY J AS TRUSTEES IN TRUST
2601 LOUISIANA BLVD NE
ALBUQUERQUE NM 87110-3758

BALABAN GARY & DAWN
39 EMILY DR
OLD BRIDGE NJ 08857-3811

LEON-GUERRERO EDWARD P & JULIE L
26381 SW 45TH DR
WILSONVILLE OR 97070-7790

MAYNERICH JENNIFER D
6008 MAFRAQ AVE NW
ALBUQUERQUE NM 87114-6066

MARTINEZ CASIMIRO LLOYD &
MARTINEZ CRYSTAL CATHERINE CO-
TRUSTEES MARTINEZ TRUST
10405 AVENTURA CT NW
ALBUQUERQUE NM 87114-3837

APODACA ABRAN & REBECCA
6328 CAMINO ALTO RD NW
ALBUQUERQUE NM 87120-7060

SINGH SURENDRA K & INDIRA
6720 VISTA DEL SOL DR NW
ALBUQUERQUE NM 87120-3797

LOPEZ KAILEY M WIMBERLY & AINZA
JESUS ALEJANDRO LOPEZ
8331 HAWK EYE RD NW
ALBUQUERQUE NM 87120-3788

HOURIGAN MARVIN MILTON & ERLINDA
MARIE TRUSTEES HOURIGAN RVT
5409 KOKOPELLI CT NW
ALBUQUERQUE NM 87114-4300

BARAJAS CARMEN A
8601 WOODCROFT DR NW
ALBUQUERQUE NM 87114-5773

UNITED STATES OF AMERICA C/O
PETROGLYPH NATL MONUMENT
6001 UNSER BLVD NW
ALBUQUERQUE NM 87120-2069

LOPEZ ISRAEL R
6900 PAINTED PONY TRL NW
ALBUQUERQUE NM 87120-3042

HERNANDEZ JEROME H
863 COLLINS RD
COLORADO SPRINGS CO 80920-3212

GAULTNEY JAKE R & SUSAN T TRUSTEES
GAULTNEY RVT
5000 MIDNIGHT VISTA AVE NW
ALBUQUERQUE NM 87114-4373

HALL STEVEN & LAUREN
4435 MOUNTVALE AVE NW
ALBUQUERQUE NM 87114

ROJAS-CRUZ LUIS RAUL JR & FLORES-
SOTO ANAHI
432 DESERT BLUFF DR SW
ALBUQUERQUE NM 87121-3342

US DEPT OF INTERIOR NATL PARK SERV
PETROGLYPHS NATL MONUMENT
6001 UNSER BLVD NW
ALBUQUERQUE NM 87120

JARRIETA BARRERA MARIA DEL PILAR
6316 PALMA PL NW
ALBUQUERQUE NM 87120

MODISETTE DESIREE
PO BOX 91235
ALBUQUERQUE NM 87199-1235

CITY OF ALBUQUERQUE
PO BOX 1293
ALBUQUERQUE NM 87103

WAGER JOSEPH & DEBORAH
9327 NATIONWIDE ST NW
ALBUQUERQUE NM 87114-4558

JAMES CALVIN L & POLACO-JAMES
CAROLYN
8005 INDEPENDENCE DR NW
ALBUQUERQUE NM 87120-2842

PETTY JEFFREY C & VANESSA M
4619 CUMBERLAND RD NW
ALBUQUERQUE NM 87120

ESPINOZA RALPH E
6701 METE SOL DR NW
ALBUQUERQUE NM 87120

SANCHEZ RYAN
6409 MICHELANGELO LN NW
ALBUQUERQUE NM 87114-5020

ZAJAC CORRINE
9105 LAURA LEE PL NW
ALBUQUERQUE NM 87114-5709

WALKER CHARLES K & LILLIAN M
TRUSTEES WALKER RVT
4512 HARPERS FERRY CT NW
ALBUQUERQUE NM 87120-3851

HOPKINS CHRISTOPHER P
6908 BANGOR AVE NW
ALBUQUERQUE NM 87120-3501

MARTINEZ CICILIA A
5000 CORDONIZ ST NW
ALBUQUERQUE NM 87120-2051

SCHWANDT GEORGE A & DIANE L
2720 MONUMENT DR NW
ALBUQUERQUE NM 87120

RAMANI KACEY K
9316 ASHFALL PL NW
ALBUQUERQUE NM 87120-1736

FALCON MARIANO
10908 CRANDALL RD SW
ALBUQUERQUE NM 87121-2607

MONTOYA PAUL
6616 MEADOW LAKE PL NW
ALBUQUERQUE NM 87120-4824

SIERRA MARIO H & ALMA A
4905 AZTEC RD NE
ALBUQUERQUE NM 87110-1821

MIRANDA RUBEN TRUSTEE MIRANDA
RVT
2431 WEXFORD ST NW
ALBUQUERQUE NM 87120-1189

WATSON OREN
4720 NOISY BROOK RD NW
ALBUQUERQUE NM 87114-5296

JORDAN LAURENCE CLIFFORD
4716 SUNDANCE NW
ALBUQUERQUE NM 87120

CHAMBERS MICHAEL P & TAFOYA
RAQUEL J
7947 BRADY RD NW
ALBUQUERQUE NM 87120-1247

BACA BRIAN R & NICOLE R
6504 PAPAGAYO RD NW
ALBUQUERQUE NM 87120-7015

NGUYEN THAO VICKY BICH
8224 WAVERLY DR NW
ALBUQUERQUE NM 87120-3827

BREEDLOVE CHARLES
PO BOX 793
PLACITAS NM 87043-0793

MALDONADO JESSICA V
HC 74 BOX 454
PECOS NM 87552-9503

AMADOR PATRICK & AGNES J
1227 FORRESTER AVE NW
ALBUQUERQUE NM 87104-2163

KING JENNIFER L
4516 STOCKBRIDGE AVE NW
ALBUQUERQUE NM 87120-5406

SENKE HAROLD W JR & SANCHEZ -SENKE
DOLORES M
6716 ASTAIR AVE NW
ALBUQUERQUE NM 87120

LONG GARRY N & CYNTHIA D
6505 MOON SHADOWS DR NW
ALBUQUERQUE NM 87120-4831

PECK SCOTT A
4901 CUMBERLAND PL NW
ALBUQUERQUE NM 87120

THWEATT WELDON & MITSUE
PO BOX 5127
ALBUQUERQUE NM 87185

BARRON JAIME J TRUSTEE BARRON RVT
& KIMBERLY J ALLEN
226 SAN ANDRES RD
CORRALES NM 87048-6007

ALGER PAMELA C
5321 BOGART ST NW
ALBUQUERQUE NM 87120

MARENGER DENNIS & ROSE ANN
5867 ERMEMIN AVE NW
ALBUQUERQUE NM 87114-5995

LIU ZHENG
2304 PARKWEST DR NW
ALBUQUERQUE NM 87120-3674

COMMINS LANCE
5909 ERMEMIN AVE NW
ALBUQUERQUE NM 87114-5996

WOLFF GAETANA
8900 DESERT RAIN RD NW
ALBUQUERQUE NM 87120-3256

LEWIS DARCY JEANNENE
8128 CAYENNE DR NW
ALBUQUERQUE NM 87120-4289

LEEWAY JEROME W & ELIZABETH B
6709 UPPER CANYON CT NW
ALBUQUERQUE NM 87120

CITY OF ALBUQUERQUE
PO BOX 1293
ALBUQUERQUE NM 87103

TORRES VINCE & QUESADA THERESA
2443 ANGEL DR NW
ALBUQUERQUE NM 87120

PROCTOR RYAN
8223 MEADOWBROOK DR NW
ALBUQUERQUE NM 87120-7041

VANTHILLO CHRISTOPHER GEORGE &
GUTIERREZ-VANTHILLO NICOLE
6444 PICARDIA PL NW
ALBUQUERQUE NM 87120-7041

WORTHEN WENDY
8219 MOCK HEATHER RD NW
ALBUQUERQUE NM 87120-4243

ORTEGA-VOLCANO LLC
1000 GABALDON RD NW
ALBUQUERQUE NM 87104-1811

BEDROCK PARTNERSHIP C/O
CENTERFIRE PROPERTY
1509 HARVARD CT NE
ALBUQUERQUE NM 87106-3712

WAGNER ASHTON N & LINES JOSHUA J
7012 TIJERAS CREEK RD NW
ALBUQUERQUE NM 87114

BAPTISTE JAMES
8501 BOUVARDIA AVE NW
ALBUQUERQUE NM 87120-4269

JACOBUS GREGORY & MARTIN ASHLEY
6452 CAMINO DE PAZ RD NW
ALBUQUERQUE NM 87120-4281

TOMLINSON STEPHANIE A & MATTHEW
J
9543 SUN DANCER DR NW
ALBUQUERQUE NM 87114

CRAWFORD TIMOTHY & SHERRIE
6409 STAR BRIGHT RD NW
ALBUQUERQUE NM 87120-4833

ALAMOS ARMANDO & OLGA E
7405 SANTA FE TRL NW
ALBUQUERQUE NM 87120-2822

JORDAN CHARLES W & KELLI K
7404 CARSON TRL NW
ALBUQUERQUE NM 87120-4512

GARCIA DAN L & NORMA T
7212 STAGHORN DR NW
ALBUQUERQUE NM 87120-4843

SANCHEZ MICHAEL J & LOPEZ SANCHEZ
JULIE
6201 SONORA AVE NW
ALBUQUERQUE NM 87120

MORENO ELISETTE
5825 OPEN SKY DR NW
ALBUQUERQUE NM 87120-3025

GARRETT BRIAN C & GARRETT LORETTA
A
9110 WIMBLEDON DR NE
ALBUQUERQUE NM 87111-5884

NELSON JON R & MICHELLE R
6021 KIVA ST NW
ALBUQUERQUE NM 87120

BOYD DAVID & TERESA
608 NAVARRA WAY SE
ALBUQUERQUE NM 87123

CHAVEZ YOLANDA
7240 HEARTHSTONE RD NW
ALBUQUERQUE NM 87114-4584

US DEPT INTERIOR/NM STATE OFF
BUREAU LD MGNT/ML STOP 943B-2
301 DINOSAUR TRL
SANTA FE NM 87508-1560

NUNEZ JOSE ALONSO & AYIN HELAM
6708 TREELINE AVE NW
ALBUQUERQUE NM 87114-6194

CASTILLO RUDY J & LAURA O
8116 LEWISBURG DR NW
ALBUQUERQUE NM 87120-3824

SANCHEZ-ROBLES DANIEL & SANCHEZ
MARTHA
6336 CUESTA PL NW
ALBUQUERQUE NM 87120-2108

SEELEY DEBRA
6024 AZUELO AVE NW
ALBUQUERQUE NM 87120

KING WILLIAM R & GLINSKI BARBARA
ANN
7616 WINDOW ROCK CT NW
ALBUQUERQUE NM 87120-3056

BEACH BRUCE C
6021 CREGGS ST NW
ALBUQUERQUE NM 87120-3564

ESCH MICHAEL A
6808 RUSTLER RD NW
ALBUQUERQUE NM 87120-3016

VALLES FELICIA CRYSTAL
6023 MAFRAQ AVE NW
ALBUQUERQUE NM 87114-6067

VIGIL CATHERINE D
9319 SENECA DR NW
ALBUQUERQUE NM 87114-5298

ARGUELLO THOMAS M & NICOLE A
5900 BROKEN ARROW LN NW
ALBUQUERQUE NM 87120-3044

BOTELER KIMBERLY
5564 TIMBERFALLS RD NW
ALBUQUERQUE NM 87114-1540

D R HORTON INC
8440 WYOMING BLVD NE SUITE A
ALBUQUERQUE NM 87113

D R HORTON INC
8440 WYOMING BLVD NE SUITE A
ALBUQUERQUE NM 87113

GOLF COURSE PROPERTIES LLC
PO BOX 9043
ALBUQUERQUE NM 87119

BRINSFIELD JASON & MELISSA
4437 RANCHO CENTRO NW
ALBUQUERQUE NM 87120-1452

TORRES ROBERT H & PAULA C
7010 MOJAVE ST NW
ALBUQUERQUE NM 87120-2919

GRIFFITH SKUFUS DONNA
9290 CHITWOOD CIR
FLORENCE KY 41042

COPACABANA LLC
10 LA POBLANA RD NW
ALBUQUERQUE NM 87107-1430

STATE OF NEW MEXICO STATE LAND
OFFICE ATTN: FACILITY MANAGEMENT
DIVISION
PO BOX 6850
SANTA FE NM 87502-6850

MASCARENAS ELOY A & RAMONA A
5609 BALD EAGLE RD NW
ALBUQUERQUE NM 87114

SENA CARLOS A
5644 RED RIVER RD NW
ALBUQUERQUE NM 87114

GIVENS JOHN M & CHRISTINA
6704 MARIPOSA PL NW
ALBUQUERQUE NM 87120

TURRIETTA JOHN B & ANDREA
6825 TAMARISK PL NW
ALBUQUERQUE NM 87120-3006

SHOEMAKE KAREN
4943 WHISPER WIND ST NW
ALBUQUERQUE NM 87120-1601

CHAVEZ MIKEAL D
5017 CHAPLIN ST NW
ALBUQUERQUE NM 87120-4429

BAILON ARTURO IVAN GRAJEDA
8323 CAMINO PAISANO NW
ALBUQUERQUE NM 87120-5919

BEENAU WILLIAM A & NICOLE
6420 ALOE RD NW
ALBUQUERQUE NM 87120

LUCERO LEANN F
7727 SAN BENITO ST NW
ALBUQUERQUE NM 87120-3641

GONZALES CRISTINA B
PO BOX 66843
ALBUQUERQUE NM 87114-6843

BLAS MARIA S & ROKE B
9119 OLD MILL ST NW
ALBUQUERQUE NM 87114-5926

MAESTAS ALONZO
7115 LAS NUTRIAS NW
ALBUQUERQUE NM 87114-5923

TOMBERLIN SIMON MYLES &
TOMBERLIN JASON MYLES
5217 CHUCKWAGON TRL NW
ALBUQUERQUE NM 87120-2889

CORDOVA SARAH E & DOMINIC J
2524 ANGEL DR NW
ALBUQUERQUE NM 87120

CITY OF ALBUQUERQUE
PO BOX 1293
ALBUQUERQUE NM 87103

GABALDON CARLOS E & BARBARA
6504 SUN VIEW DR NW
ALBUQUERQUE NM 87120

MIARIS PAUL G & CHORTIS KLEONIKI
6705 METE SOL DR NW
ALBUQUERQUE NM 87120-4324

NAVA GLORIA
9686 ASBURY CT NW
ALBUQUERQUE NM 87114-4345

TRAHAN MATTHEW C
6904 VISTA DEL SOL DR NW
ALBUQUERQUE NM 87120-3983

ALTSISI PRISCILLA J
8125 FAIRMONT DR NW
ALBUQUERQUE NM 87120-3807

NGUYEN THUONG T
7404 CERROS PL NW
ALBUQUERQUE NM 87114-3439

SUTTON DONALD R & SUTTON LISA A
90 6TH ST SW
BEACH ND 58621-4004

REICHERT JOHN M & RUTH
5917 PAINTED PONY DR NW
ALBUQUERQUE NM 87120-4813

BAECHLE THOMAS R & JANE M
7021 LAMAR AVE NW
ALBUQUERQUE NM 87120-4208

DOERRER NYATASHA
5315 BOGART ST NW
ALBUQUERQUE NM 87120-4446

LUENENBORG CATHY A TRUSTEE
LUENENBORG TRUST
9600 NOCHE VISTA DR NW
ALBUQUERQUE NM 87114-4371

MARQUEZ CAROLYN J
3223 RUNNING BIRD PL NW
ALBUQUERQUE NM 87120-3664

TORRES EDDIE C & MARY M
2300 PARKWEST DR NW
ALBUQUERQUE NM 87120-3674

MARQUEZ BONNIE J
8015 PETROGLYPH AVE NW
ALBUQUERQUE NM 87120

BARELA EDDIE R & MELA M TRUSTEES
BARELA RVT
3627 TOWER RD SW
ALBUQUERQUE NM 87121-3419

CARRILLO DANIELLE & LUCERO ERIC
6404 AVENIDA MADRID NW
ALBUQUERQUE NM 87114-1453

HERZER JOHN & DEIRDRE
10609 PINO AVE NE
ALBUQUERQUE NM 87122-3440

SHARP WILLIAM W & LEORA L
8024 SMOKERISE AVE NW
ALBUQUERQUE NM 87120

WADIN ADAM M
10515 NAPOLI PL NW
ALBUQUERQUE NM 87114-4856

ALVIDREZ TIMOTHY M & TAPIA-
ALVIDREZ FELICIA M
8420 MOCK HEATHER RD NW
ALBUQUERQUE NM 87120-4246

TRUJILLO ELAINE R
8322 CAMINO PAISANO NW
ALBUQUERQUE NM 87120-5915

MARTINEZ KATHY & CHAN & PETER
507 PINE CREST CT
SLIDELL LA 70458

WILLIAMS MICHAEL L & JANET L
8000 FUJI CT NW
ALBUQUERQUE NM 87120-3283

BASH JOHN M & MELISSA M TRUSTEES
BASH FAMILY TRUST
5240 CHESAPEAKE RD NW
ALBUQUERQUE NM 87120-4508

LAWRENCE DAVID P & JANELLE E
4924 YVONNE MARIE NW
ALBUQUERQUE NM 87114

DESMET DAVID W & JUNYA
1026 N 975 E
OGDEN UT 84404-3818

HOFFMAN J A III FAMILY LIMITED
PARTNERSHIP
4606 FIREWHEEL DR
GARLAND TX 75044-5105

CITY OF ALBUQUERQUE
PO BOX 1293
ALBUQUERQUE NM 87103-2248

LADD DAVID M
5336 FAIRFAX DR NW
ALBUQUERQUE NM 87114-4660

CITY OF ALBUQUERQUE
PO BOX 1293
ALBUQUERQUE NM 87103

CRESPIN JAY & LENA E R
6308 PETIRROJO RD NW
ALBUQUERQUE NM 87120-7022

STEWART ROSEMARY T TRUSTEE
STEWART TRUST
7924 GOLDEN SPIKE DR NW
ALBUQUERQUE NM 87120-2860

NEWMAN JACQUELINE & JAMES
ANTHONY
7305 FOXFORD AVE NW
ALBUQUERQUE NM 87120-3545

ATENCIO MICHAEL A & LOUISE
7901 EMERALD DR NW
ALBUQUERQUE NM 87120

HARDY KIMBERLY
4808 SUNDANCE TRL NW
ALBUQUERQUE NM 87120-2873

PURCELLA LARRY T & ARLENE
7200 STAGHORN DR NW
ALBUQUERQUE NM 87120

CORRAL DIANA L
5000 HOMESTEAD TRL NW
ALBUQUERQUE NM 87120-2832

WALTERS JAN D & MARILYN
4924 SUNDANCE TRL NW
ALBUQUERQUE NM 87120-2863

ZEIDAN MOHSEN & GAMBOA JEANINE
6368 CAMINO DE PAZ NW
ALBUQUERQUE NM 87120-4284

HPA III ACQUISITIONS 1 LLC
120 S RIVERSIDE PLAZA SUITE 2000
CHICAGO IL 60606-6995

PARADISE WEST INC
7423 LANTERN RD NE
ALBUQUERQUE NM 87109

CLARK HUGH Q & MIERA VERMA L
6120 SIERRA LINDA AVE NW
ALBUQUERQUE NM 87120

SALISBURY MARK & JOAN H
1420 RICE CREEK RD NE
MINNEAPOLIS MN 55432-5231

HASSI RICHARD G & CATHERINE M
9123 LAURA LEE PL NW
ALBUQUERQUE NM 87114

CHASSELS MARY M
8516 MOCK HEATHER RD NW
ALBUQUERQUE NM 87120

CITY OF ALBUQUERQUE
PO BOX 1293
ALBUQUERQUE NM 87103

SNYDER ANNITA DOREEN
8709 WESTRIDGE PL NW
ALBUQUERQUE NM 87114-5771

CROSS JAMES L & CECILIA A
7809 PRIMROSE DR NW
ALBUQUERQUE NM 87120-5239

6331 MICHELANGELO LANE LLC
6204 REDROOT ST NW
ALBUQUERQUE NM 87120-5444

TORRES HECTOR TOMAS & CYNTHIA
6345 BUENOS AIRES PL NW
ALBUQUERQUE NM 87120-2103

SIMMONS BRAD W & HOPE C
8324 CEDAR CREEK DR NW
ALBUQUERQUE NM 87120

URIOSTE JUAN & MAYRA
PO BOX 65415
ALBUQUERQUE NM 87193-5415

ORTIZ ROSA S
9719 PUCCINI TRL NW
ALBUQUERQUE NM 87114-4697

MOORE DENNIS STEFAN & MICHELE S
7143 LAS NUTRIAS RD NW
ALBUQUERQUE NM 87114-5923

SALAS DAVID J
8304 CREEKWOOD AVE NW
ALBUQUERQUE NM 87120

HALL HILTON
7115 GLYNDON TRL NW
ALBUQUERQUE NM 87114-4575

CASAS MARK A
6715 VISTA DEL SOL DR NW
ALBUQUERQUE NM 87120-3798

SIDES WILLIAM & LEAH
8404 WILD DUNES AVE NW
ALBUQUERQUE NM 87120-3784

WILMORE ROBERT J II
8600 MESA TOP RD NW
ALBUQUERQUE NM 87120

POTERE BERNARD A & MARCIA M
7115 METE SOL DR NW
ALBUQUERQUE NM 87120-4278

ZAMORA ALEJANDRO D
8919 BALSAM GLADE RD NW
ALBUQUERQUE NM 87114-5985

HANEY DONALD L & MARY
7213 ROCHESTER DR
EL PASO TX 79912-1523

TORREZ GENE M & DAVETTA R
6500 PICARDIA PL NW
ALBUQUERQUE NM 87120-7044

ZITKUS JOSEPH & JULIE
2301 WATERSHED DR NW
ALBUQUERQUE NM 87120

CASA CORRALES CONSTRUCTION CO LTD
PO BOX 1757
CORRALES NM 87048-1747

RUBIDOUX ERIC T & CHRISTINA R
6516 ONYX CT NW
ALBUQUERQUE NM 87120-3286

REGAZZI MARK D
7016 LAMAR AVE NW
ALBUQUERQUE NM 87120

BEAVER THERESA D
8136 CAYENNE DR NW
ALBUQUERQUE NM 87120-4289

THURGOOD BLAIR WALTON & LOU ANN
L REVOCABLE TRUST
5035 SIMON DR NW
ALBUQUERQUE NM 87114-4347

PV TRAILS ALBUQUERQUE LLC
4350 LA JOLLA VILLAGE DR SUITE 110
SAN DIEGO CA 92122-1244

CITY OF ALBUQUERQUE
PO BOX 1293
ALBUQUERQUE NM 87103-2248

ATMA MICHAEL & CHERYL
6916 RIMROCK CIR NW
ALBUQUERQUE NM 87120-3196

PECKHAM LAWRENCE N & TRESSA C CO-
TRUSTEES
165 SCISSORTAIL TRL
GEORGETOWN TX 78628-4805

AMERSHI ARIF & SHELLINA
8924 HELMICK PL NE
ALBUQUERQUE NM 87122

ZERANGUE JONATHAN BLAISE &
TIFFANY SAIRD CO-TRUSTEES ZERANGUE
TRUST
4623 WAYNESBORO PL NW
ALBUQUERQUE NM 87120-3839

MAGALLANES OSCAR C & VERONICA A
5404 YUMA CT NW
ALBUQUERQUE NM 87120-2967

VIGIL MICHAEL PAUL & LUNA G
5309 CHEYENNE CT NW
ALBUQUERQUE NM 87120

VILLASENOR VICTOR DANIEL &
MARQUEZ-LECHUGA MAYRA
7620 WINDOW ROCK CT NW
ALBUQUERQUE NM 87120-3056

SALAZAR BILLY JAMES & SALAZAR EMILY
CHRISTINA
6419 CANAVIO PL NW
ALBUQUERQUE NM 87120-7052

SEGURA JUAN L & PATRICIA R
5547 TIMBERFALLS RD NW
ALBUQUERQUE NM 87114-1541

RAINS CHRISTOPHER & KRISTA
9409 TALARA PL NW
ALBUQUERQUE NM 87114

COMSTOCK MICA M & DENISE M RAE L
9331 DROLET DR NW
ALBUQUERQUE NM 87114-1341

BENAVIDEZ ROMAN A
6908 BOCA NEGRA PL NW
ALBUQUERQUE NM 87120-1359

ALBAUGH GUY E & MARY L CO-
TRUSTEES ALBAUGH TRUST
9952 CLEARWATER ST NW
ALBUQUERQUE NM 87114-4111

ORTEGA KEITH & MARGARET
8319 CALLE ENSUENO NW
ALBUQUERQUE NM 87120-5929

RABADI ISSA & NANCY
1464 E VICTOR HUGO AVE
PHOENIX AZ 85022-4911

VIGIL MICHAEL S & MARIA A
7108 STAGHORN DR NW
ALBUQUERQUE NM 87120

LOVATO JOSEPH & REBECCA L
7415 SUNROSE DR NW
ALBUQUERQUE NM 87120-2773

PACHECO CHRIS S & ERICA
8705 SANDWATER RD NW
ALBUQUERQUE NM 87120

JARAMILLO MICHAEL A & CINDY J
8924 HALLSTON TRL NW
ALBUQUERQUE NM 87114

MULLIKIN ROBERT PATRICK
7005 KAYSER MILL RD NW
ALBUQUERQUE NM 87114-5978

BUTLER MELANIE D
8331 GROUNDSEL RD NW
ALBUQUERQUE NM 87120

POHL ANTHONY GOMEZ
2204 EVANS CT SW
ALBUQUERQUE NM 87105

SERRANO & SONS CONSTRUCTORS LLC
3305 RONDA DE LECHUSAS NW
ALBUQUERQUE NM 87120

GUERRERO EVETTE
5817 BRAHMA DR NW
ALBUQUERQUE NM 87120-3026

GARIBAY JOSEPH SAUL & GRACE A
7319 BANGOR AVE NW
ALBUQUERQUE NM 87120-3588

DEXEL DENNIS & HELEN
6403 CALEY AVE NW
ALBUQUERQUE NM 87120-3202

WEADOCK ELLEN M & GARY L
4814 BUTTERFIELD TRL NW
ALBUQUERQUE NM 87120-2853

AMERSHI ARIF & SHELLINA
8924 HELMICK PL NE
ALBUQUERQUE NM 87122

DODGE DANA
6001 OPEN SKY DR NW
ALBUQUERQUE NM 87120

ONIELL KENNETH & PATTI
7825 BURSERA DR NW
ALBUQUERQUE NM 87120

GARCIA AUDREY
6801 KEELING ST NW
ALBUQUERQUE NM 87120

SHELTON ERIC M TRUSTEE SHELTON
FAMILY TR
6508 TESUQUE DR NW
ALBUQUERQUE NM 87120-4819

TOMPKINS BRUCE C & SANDRA L
TRUSTEES UNDER THE TOMPKINS LVT
328 ALEXIAN WAY H6
SIGNAL MOUNTAIN TN 37377-1963

STATE OF NEW MEXICO STATE LAND
OFFICE
PO BOX 1148
SANTA FE NM 87504-1148

GRIEGO CLEMENTE A
10415 BORREGO CREEK DR NW
ALBUQUERQUE NM 87114-4485

CITY OF ALBUQUERQUE
PO BOX 2248
ALBUQUERQUE NM 87103-2248

VILLEGAS ANTHONY
PO BOX 12275
ALBUQUERQUE NM 87195

CITY OF ALBUQUERQUE
PO BOX 2248
ALBUQUERQUE NM 87103-2248

LIBRETTO IRENE
6917 SWEETBRIER AVE NW
ALBUQUERQUE NM 87120-4145

MCCLURE ROBERT MICHAEL
PO BOX 66899
ALBUQUERQUE NM 87193-6899

VEGA TOMASA D BARELA
6701 RUSTLER RD NW
ALBUQUERQUE NM 87120-3013

SANCHEZ TROY K
4905 QUAIL RIDGE DR NW
ALBUQUERQUE NM 87114-4351

LOCKE COLLINS JR & HOLLYFIELD
LARNETHA
6537 CLIFFROSE RD NW
ALBUQUERQUE NM 87120-4416

SANDOVAL LARRY J
4901 BOND CT NW
ALBUQUERQUE NM 87120-4417

COOLEY WILLIAM & MARLENE
5008 NORTHERN TRL NW
ALBUQUERQUE NM 87120-2026

JOJOLA FELICIA S
8309 CAMINO PAISANO NW
ALBUQUERQUE NM 87120-5919

KING JOHN A & LUPE A
8008 CLIFFVIEW AVE NW
ALBUQUERQUE NM 87120-6551

MENA RAYMOND JR
8009 CAMINO PAISANO NW
ALBUQUERQUE NM 87120-5909

KIRKLAND RENEE M
9901 BRADFORD PL NW
ALBUQUERQUE NM 87114

JOHNSON JESSICA & ERIC
9623 PUCCINI TRL NW
ALBUQUERQUE NM 87114-4699

PACHECO NICOLE CHRISTINE
5215 PARK RIDGE RD NW
ALBUQUERQUE NM 87120-4732

GARCIA MICHAEL R & JUDE P
8316 BOUVARDIA AVE NW
ALBUQUERQUE NM 87120

BARRON REYES
3385 S 7730 W
MAGNA UT 84044-2032

CITY OF ALBUQUERQUE
PO BOX 1293
ALBUQUERQUE NM 87103-2248

KRATZER DAVID H & BEVERLY J
TRUSTEES KRATZER RVT
8501 MESA RAIN RD NW
ALBUQUERQUE NM 87120-3258

LE VOIS MICHEL A & TERRY L
6704 RUSTLER RD NW
ALBUQUERQUE NM 87120-3014

CITY OF ALBUQUERQUE
PO BOX 1293
ALBUQUERQUE NM 87103-2248

BROWN SHAWN M
8400 WILD DUNES AVE NW
ALBUQUERQUE NM 87120

SALAS VINCENT A & DONNA M CO-
TRUSTEES SALAS RVT
9605 CONEFLOWER DR NW
ALBUQUERQUE NM 87114-5938

ST-PIERRE AMANDA R & MAXIM J
8616 WILD DUNES RD NW
ALBUQUERQUE NM 87120-4314

CROSS REBECCA J
6928 CANYON CLIFF RD NW
ALBUQUERQUE NM 87114

STATE OF NEW MEXICO STATE LAND
OFFICE ATTN: FACILITY MANAGEMENT
DIVISION
PO BOX 6850
SANTA FE NM 87502-6850

OTERO LEO & ELAINE M
6157 AGATE AVE NW
ALBUQUERQUE NM 87120-3087

GERLOCK ROBERT D
8736 SPRINGHILL DR NW
ALBUQUERQUE NM 87114-6221

PHILIPS COURTNEY & PHILIPS RUTH
4912 WAGON MOUND TRL NW
ALBUQUERQUE NM 87120-2869

ZETTEL MICHAEL R & EUGENE A CHAVEZ
& BURNAP J M & JANICE E TR BURNAP
RVT
3104 CANDLELIGHT DR NE
ALBUQUERQUE NM 87111

JANAVARIS CAROL M
8302 APACHE AVE NE
ALBUQUERQUE NM 87110

VAN DAMME RICHARD A
5306 FAIRFAX DR NW
ALBUQUERQUE NM 87114-4660

LUJAN MARY L
9400 SANTALA PL NW
ALBUQUERQUE NM 87114

PENA OWEN
6815 TAMARISK PL NW
ALBUQUERQUE NM 87120

HARLAN JASON & DIANA
9515 SPANISH POINTE NW
ALBUQUERQUE NM 87114

CASIAS MIGUEL ERNEST
6720 SEVILLE PL NW
ALBUQUERQUE NM 87120

WRAY TIMOTHY & BECKETT AUTUMN
6523 AZUELO AVE NW
ALBUQUERQUE NM 87120-2078

ROYBAL GILBERT K
4900 ROSEMARY DR NW
ALBUQUERQUE NM 87120-4171

VIGIL ASHLEY A & WILLIAM FRANCIS JR
6119 LITTLE JOE PL NW
ALBUQUERQUE NM 87120-3769

LOPEZ RICHARD A & DARLENE D
7919 ELLIOTT RD NW
ALBUQUERQUE NM 87120

MCCALL ROBERT S & MARILYN G
4427 RIVER HILL DR NW
ALBUQUERQUE NM 87120

MOE AMANDA L
6712 TREELINE AVE NE
ALBUQUERQUE NM 87114-6194

SCOTT ROBERT D
7312 PAINTED PONY TRL NW
ALBUQUERQUE NM 87120-3021

CITY OF ALBUQUERQUE
PO BOX 1293
ALBUQUERQUE NM 87103-2248

FINCH ROBERT J & GAYLE F
6915 RIM ROCK CIR NW
ALBUQUERQUE NM 87120

CALDWELL JOHN PATRICK & RISA ANN
7228 CARSON TRL NW
ALBUQUERQUE NM 87120-2905

GALLEGOS DAVID & NIEVE
6916 BOCA NEGRA PL NW
ALBUQUERQUE NM 87120-1359

BARNETT JACK WILLIAM & DONNA
PATRICIA TRUSTEES
3248 N 152ND AVE
GOODYEAR AZ 85395-8646

BURSTEIN ERIC & BARBARA J
4724 HOMESTEAD TRL NW
ALBUQUERQUE NM 87120-5200

WOOD JOSHUA B & KATHRYN M
6908 LAMAR AVE NW
ALBUQUERQUE NM 87120-3565

MAYES ROBERT & HOLLY
7304 TOME CT NW
ALBUQUERQUE NM 87114-4565

HIGHLANDS JOINT VENTURE
PO BOX 18419
FOUNTAIN HILLS AZ 85269-8419

CRAWFORD MARTIN J & PRINCE ROSE
MARIE
6709 ASTAIR AVE NW
ALBUQUERQUE NM 87120-4428

CITY OF ALBUQUERQUE
PO BOX 1293
ALBUQUERQUE NM 87103-2248

GRUBB KELSEY S & MONTOYA
MATTHEW
5216 SPINNING WHEEL RD NW
ALBUQUERQUE NM 87120-2935

ISMOND ERIC J
5324 FAIRFAX DR NW
ALBUQUERQUE NM 87114-4660

MOORE SANDRA M
7404 PRIMROSE DR NW
ALBUQUERQUE NM 87120-5236

HAYNE VALERIE J
5236 CHESAPEAKE RD NW
ALBUQUERQUE NM 87120-4508

MAESTAS ANDREA C
3006 22ND AVE SE
RIO RANCHO NM 87124-1658

GARCIA LEROY P
6839 VISTA DEL SOL DR NW
ALBUQUERQUE NM 87120-3702

HASSANALIAN MOSTAFA
9808 KOKOPELLI DR NW
ALBUQUERQUE NM 87114-4354

GUTIERREZ LINA R
6823 TIERRA VIEJA ST NW
ALBUQUERQUE NM 87120

CLINGER BRYCE NEAL & BREANNE
BRUNT
6932 TIJERAS CREEK RD NW
ALBUQUERQUE NM 87114-6142

WENZL DONALD & GONZALES NIKKI
7001 HAWKWATCH RD NW
ALBUQUERQUE NM 87114-5984

ALFREY ELDON F & MICHELLE R
6344 CAMINO DE PAZ RD NW
ALBUQUERQUE NM 87120

LUZZI KARIN & MICHAEL
5300 FAIRFAX DR NW
ALBUQUERQUE NM 87114

SANDOVAL ALBERT L
4132 LA PURISIMA DR
LAS CRUCES NM 88011-8426

CHAVEZ BRIAN V & TAMMY R ROMERO
5208 ROANOKE AVE NW
ALBUQUERQUE NM 87120-4537

LLAMAS LEROY & LEE ANN
6609 MEADOW LAKE DR NW
ALBUQUERQUE NM 87120

ATKERSON E RENEE & JERRY J
10212 AVENIDA VISTA SOL NW
ALBUQUERQUE NM 87114-5904

SAVINO ROBERT G
5644 COLD CREEK AVE NW
ALBUQUERQUE NM 87114-6105

FINAMORE JOSEPH A & DOLORES
7716 PRIMROSE DR NW
ALBUQUERQUE NM 87120-5214

GONZALES REMIGIO ROBERT
7540 PECOS TRL NW
ALBUQUERQUE NM 87120

WARNER JOHN F
7040 SNAPDRAGON RD NW
ALBUQUERQUE NM 87120-4175

GIL VIRGILIO SERGIO SR TRUSTEE
VIRJAIRAI RVLTL
6506 CALLE REDONDA NW
ALBUQUERQUE NM 87120-2728

ORTEGA STEVE E & ORTIZ-ORTEGA
CHRISTINA
6636 SUJETO RD NW
ALBUQUERQUE NM 87120-7003

MUNOZ JOSE GARAY & ANNETTE
6115 PICTURE ROCK PL NW
ALBUQUERQUE NM 87120-2558

JONES RIESLEY R & CAROL A
6342 MOJAVE ST NW
ALBUQUERQUE NM 87120

VASQUEZ CHRISTIAN N & CHAVEZ-
VASQUEZ MARIE A
PO BOX 811
JAMESTOWN NM 87347

BASSETT ALLEN
9919 BRUNSWICK PL NW
ALBUQUERQUE NM 87114-2152

MALDONADO KENNETH J & GINA M
5901 PAINTED PONY DR NW
ALBUQUERQUE NM 87120-4813

IBARRA ALINA A & WOJTOWICZ PATRICK
R
2220 WINDWARD DR NW
ALBUQUERQUE NM 87120-3696

HEIKKINEN LORA DEANNE & KAY PETER
K
2309 ARROYO FALLS ST NW
ALBUQUERQUE NM 87120-3268

KOZELISKI MATTHEW & KIM
8400 MESA TOP RD NW
ALBUQUERQUE NM 87120-3781

CRANE GAIL B
5663 BALD EAGLE RD NW
ALBUQUERQUE NM 87114

STEPIC JEREMY
5130 BATES CT NW
ALBUQUERQUE NM 87114-4406

WHEELER NICHOLAS ROBERT &
SAMANTHA
6908 TESUQUE DR NW
ALBUQUERQUE NM 87120

GRACE VENETTA
4500 MILLWOOD CT NW
ALBUQUERQUE NM 87120-3854

HARRIS JOSHUA
9732 KOKOPELLI DR NW
ALBUQUERQUE NM 87114-4343

SMITH ADAM W
5539 RABADI CASTLE AVE NW
ALBUQUERQUE NM 87114

SCHAAP MARTIN & TAMARA K
6432 KOCHIS RD NW
ALBUQUERQUE NM 87120-3206

MURPHY PATRICK & JORDAN
9808 BASHA ST NW
ALBUQUERQUE NM 87114-1427

MCCLENDON TONYA P
2431 ANGEL DR NW
ALBUQUERQUE NM 87120

BONDURANT MARY K
8609 GROUNDSEL RD NW
ALBUQUERQUE NM 87120

MITCHELL MARY EMILY TRUSTEE
MITCHELL TRUST
8500 MOCK HEATHER RD NW
ALBUQUERQUE NM 87120-4248

JOJOLA JOSHUA N & ALIYAH F
9408 TALARA PL NW
ALBUQUERQUE NM 87114-3606

MENDES ENRIQUE
1510 7TH ST NW
ALBUQUERQUE NM 87102-1248

GREENHILL LORNA S
8601 MOCK HEATHER RD NW
ALBUQUERQUE NM 87120-4251

CRESPIN DAVID & PAMELA
8235 GROUNDSEL RD NW
ALBUQUERQUE NM 87120

NOWLIN ROBERT NATHANIEL & SANDRA
J
8805 TIA CHRISTINA DR NW
ALBUQUERQUE NM 87114

JIMENEZ ABEL O & ANGEL M
5004 CORDONIZ ST NW
ALBUQUERQUE NM 87120

MARTINEZ ROSA
8515 SILK TASSEL RD NW
ALBUQUERQUE NM 87120

GONZALES BENNIE F & MARY S
4820 SUNDANCE TRL NW
ALBUQUERQUE NM 87120-2873

CITY OF ALBUQUERQUE
PO BOX 1293
ALBUQUERQUE NM 87103

SPARKS CHERYL JEAN
7916 ELLIOTT RD NW
ALBUQUERQUE NM 87120

ALI ANWAR & NAVYNA
2304 SUNSTONE DR NW
ALBUQUERQUE NM 87120-8024

STARR JEAN A TR STARR TRUST
5400 BOGART ST NW
ALBUQUERQUE NM 87120-4449

GIL YASMIN
4331 CANADA PL NW
ALBUQUERQUE NM 87114-5638

JASON PLACE LLC
5539 TIMBERFALLS RD NW
ALBUQUERQUE NM 87114

JONES JUDITH ANNE
6320 CRABTREE CT NW
ALBUQUERQUE NM 87120-2699

GARCIA FELIX F & SUSAN A
8208 CREEKWOOD AVE NW
ALBUQUERQUE NM 87120-6518

MAESTAS MARTHA & ELIAS
6205 ZALTANA RD NW
ALBUQUERQUE NM 87120-5596

PIPITO ANTHONY & JASMINE LILY
TRUSTEES PIPITO TRUST
6844 VISTA DEL SOL DR NW
ALBUQUERQUE NM 87120-3299

HOFFMAN J A III FAMILY LIMITED
PARTNERSHIP
4606 FIREWHEEL DR
GARLAND TX 75044-5105

ESTVANKO BRYAN DOUGLAS &
JENNIFER LYNN
9922 HOLLY ST
KANSAS CITY MO 64114-4248

OGEE FELICISIMA
8628 MESA TOP RD NW
ALBUQUERQUE NM 87120-4310

BECKER BEVERLY
8500 MESA TOP RD NW
ALBUQUERQUE NM 87120-4299

BACA JUSTIN DANIEL
9012 MESA PL NW
ALBUQUERQUE NM 87114-6144

MUELLER BARBARA A
4904 ALBERTA LN NW
ALBUQUERQUE NM 87120-2402

BARTA VAN & VIRGINIA
6741 MARIPOSA PL NW
ALBUQUERQUE NM 87120-3069

STATE OF NEW MEXICO C/O FACILITY
MANAGEMENT DIVISION
PO BOX 6850
SANTA FE NM 87502-6850

RIVERA RHONDA RIELEY
6312 CRABTREE CT NW
ALBUQUERQUE NM 87120

SMITH VIRGINIA
7315 MAYO ST NW
ALBUQUERQUE NM 87120-3576

GARCIA RUBEN E
7116 TESUQUE NW
ALBUQUERQUE NM 87120

COBB FLORENCE TRUSTEE COBB RVT
4501 MARTINSBURG RD NW
ALBUQUERQUE NM 87120-3858

LAVALLE KAROL L
9405 JILL PATRICIA ST NW
ALBUQUERQUE NM 87114-5705

PEAKE BRADLEY & SABRINA TRUSTEES
PEAKE FAMILY TRUST
5616 POPO DR NW
ALBUQUERQUE NM 87120-3198

ORTIZ GEORGE A & FLORENCE C
TRUSTEES ORTIZ FAMILY TRUST
2817 PALO ALTO DR NE
ALBUQUERQUE NM 87112-2124

CORACI RYAN MICHAEL
7216 GROS VENTRE CT NW
ALBUQUERQUE NM 87114-3446

GORDON JOSHUA
7004 ASTAIR AVE NW
ALBUQUERQUE NM 87120-4955

TOLEDO ERIC A & B J
6632 SUJETO RD NW
ALBUQUERQUE NM 87120-7003

PALACIOS DAVID & BARBARA
7205 VILLA CLAVEL NE
ALBUQUERQUE NM 87113

CAPITAL ADVANTAGE LLC
PO BOX 92558
ALBUQUERQUE NM 87199-2558

ROBERTSON CHANDOS W JR &
KATHLEEN M CO-TRUSTEES ROBERTSON
FAMILY TRUST
8320 MILLSTREAM PL NW
ALBUQUERQUE NM 87120-5609

VIGIL TARIC A
9735 VIVALDI TRL NW
ALBUQUERQUE NM 87114-5268

SUNSTONE LLC
2505 INCA RD NE
RIO RANCHO NM 87144-7557

KENNEY TERRY M
8819 TIA CHRISTINA DR NW
ALBUQUERQUE NM 87114-5760

AMBROSE-DAVIS MARIE T
9704 CALLE CHAMISA NW
ALBUQUERQUE NM 87114-7201

RAEL JERES S
8200 PETROS AVE NW
ALBUQUERQUE NM 87120-3796

TAPIA MARSHA
2201 WEDGEWOOD CT NW
ALBUQUERQUE NM 87120

KENT KEVIN J & RHONDA R
2316 SUNSTONE DR NW
ALBUQUERQUE NM 87120

FORTUS KAREN
111 N PASADENA AVE NW
GLEN DORA CA 91741-2638

GONZALEZ CESAR EDGARDO & LORENA
6836 TIERRA VIEJA ST NW
ALBUQUERQUE NM 87120-3786

BERTAGNOLLI AMANDA L
7304 WILLIAMSBURG RD NW
ALBUQUERQUE NM 87114-4556

VASQUEZ DIVA P
7104 MONTANO RD NW
ALBUQUERQUE NM 87120-3534

PADILLA JOSEPH C & PADILLA
CONSUELO S & PADILLA ARTHUR D
3415 PAINTED ROCK DR NW
ALBUQUERQUE NM 87120-3681

LUJAN EILEEN & LUJAN CHRISTINA M
9539 SUN DANCER DR NE
ALBUQUERQUE NM 87114-6093

CITY OF ALBUQUERQUE REAL ESTATE
OFFICE
PO BOX 1293
ALBUQUERQUE NM 87103

MAEZ ALICIA
6100 LITTLE JOE PL NW
ALBUQUERQUE NM 87120-3768

LEDEZMA HELAM
103 ZORRO DR SE
ALBUQUERQUE NM 87105-5980

JAWAHER LLC
14012 ENCANTADO RD NE
ALBUQUERQUE NM 87123-2270

YABUT MARICAR
2516 ANGEL DR NW
ALBUQUERQUE NM 87120-1187

RIOS DEANN
10443 CROSSCUT DR NW
ALBUQUERQUE NM 87114-5630

HERRMANN HUGHES MARY C TRUSTEE
HERRMANN HUGHES TRUST
7100 DODGE TRL NW
ALBUQUERQUE NM 87120-2964

LANGHAM TINA L & GONZALES LINDA K
6315 KACHINA ST NW
ALBUQUERQUE NM 87120-2186

OBOYLE MARILYN
6605 KEELING ST NW
ALBUQUERQUE NM 87120

CLARK PATRICIA
1089 22 ROAD
GRAND JUNCTION CO 81505

GRIEGO JESSICA E & BOGLE RICHARD W
5916 BROKEN ARROW LN NW
ALBUQUERQUE NM 87120-3044

STOCKDALE KEVIN T & HANNAH GRACE
9315 SENECA DR NW
ALBUQUERQUE NM 87114-5298

SMITH RAYMOND R & IVIE J
9716 ARVILLA AVE NE
ALBUQUERQUE NM 87111-4741

VIGIL RAFAEL T SR
8100 FAIRMONT DR NW
ALBUQUERQUE NM 87120-3800

MARTINEZ MICHAEL W & ESTHER M
6208 TESUQUE CT NW
ALBUQUERQUE NM 87120-3086

CITY OF ALBUQUERQUE
PO BOX 1293
ALBUQUERQUE NM 87103-2248

LISINSKI JAMES D & JANELLE R G
5244 CHESAPEAKE RD NW
ALBUQUERQUE NM 87120

RODRIGUEZ JOANN
7415 PECOS TRL NW
ALBUQUERQUE NM 87120

CARREON LUZ DEL CARMEN &
ARCHULETA MATTHEW DAVID
8228 MEADOWBROOK AVE NW
ALBUQUERQUE NM 87120-5604

PETROGLYPHS MANAGEMENT
ASSOCIATION INC ATTN: AAM
8212 LOUISIANA BLVD NE SUITE C
ALBUQUERQUE NM 87113-2552

RABADI SHARIF & SAMIA TRUSTEES
STAR TRUST
11201 SAN ANTONIO DR NE
ALBUQUERQUE NM 87122-1049

SHAFFER ROY DAVID JR & DEBORAH
9601 SUN DANCER DR NW
ALBUQUERQUE NM 87114-6091

YOUNG JAMES G JR
6308 FLOR DEL SOL PL NW
ALBUQUERQUE NM 87120-2118

WALLACE LINDA A
6332 CAMINO DE PAZ NW
ALBUQUERQUE NM 87120-4284

LARSON M & BRITNEY K
1460 SEA UNIT 2
IMPERIAL BEACH CA 91932-0000

EAST MELISSA J
4916 QUAIL RIDGE DR NW
ALBUQUERQUE NM 87114-4350

NGO SON T & ALESSI-NGO BRANDI
4501 MILLWOOD CT NW
ALBUQUERQUE NM 87120

MACWOOD SUITES LLC
6005 KACHINA ST NW
ALBUQUERQUE NM 87120-2124

DOERPER STEFAN
BERTHOLDSTRASSE 7
76530 GERMANY

REESE MARK A & SUSAN K
6224 WHISPER RIDGE DR NW
ALBUQUERQUE NM 87120

CORDOVA JOSE N & IDA G
6733 MARIPOSA PL NW
ALBUQUERQUE NM 87120-3069

PARKER PRESTON & PEDEN TAMMY
6344 HIGHWAY 17
HOUSTON MO 65483-2347

VANDERWOUDE IAN
5588 MANSFIELD PL NW
ALBUQUERQUE NM 87114

HOOD CECILIA E
5027 STARFIRE PL NW
ALBUQUERQUE NM 87120

ALDERETTE LIONARDO & ROSIE M
8027 SMOKERISE AVE NW
ALBUQUERQUE NM 87120-6507

ONG WELLIVER T & MARIGENE
9124 LADRON DR NW
ALBUQUERQUE NM 87114-5931

ALLADI VIKRAM
7127 TREE LINE AVE NW
ALBUQUERQUE NM 87114

SISNEROS JAMES C & AMERICA M
2404 OAKBROOK DR NW
ALBUQUERQUE NM 87120-6522

PADILLA BYRON M
7305 CIENEGA RD NW
ALBUQUERQUE NM 87120-4210

CRESPIN PHILISHA
6508 ASTAIR AVE NW
ALBUQUERQUE NM 87120-4401

CHEN BENJAMIN & DHULIPALA SWATHI
8019 BASALT AVE NW
ALBUQUERQUE NM 87120-6527

QUINTANA LOYLYNN & DOUGLAS
5305 HATTIESBURG AVE NW
ALBUQUERQUE NM 87120

CURRAN MICHAEL JOSEPH & JENNIFER
TR 2000 FAMILY TRUST
6905 QUARTERHORSE LN NW
ALBUQUERQUE NM 87120-3011

SAVAGE JAMES P
2080 PASEO DEL ORO
COLORADO SPRINGS CO 80904-1682

STATE OF NEW MEXICO PCD ATTN:
FACILITY MANAGEMENT DIVISION
PO BOX 6850
SANTA FE NM 87502-6850

CRESPIN THOMAS JOSEPH
4912 BLACK DR NW
ALBUQUERQUE NM 87120-4425

HOLLAND RAYMOND J & CANDELARIA
5313 FAIRFAX DR NW
ALBUQUERQUE NM 87114-4659

MARTINEZ CRYSTAL VANESSA &
JIMENEZ ALEJANDRO
5317 VALENTINO ST NW
ALBUQUERQUE NM 87120-3597

BIENES & AUTOS LLC C/O MORALES-
VILLA JOSE ALEXIS & GARCIA MIREYA
GUADALUPE
5723 MESA RIDGE RD NW
ALBUQUERQUE NM 87114-5797

BACA MARK L & MARIANNE A
9101 WILSHIRE CT NE
ALBUQUERQUE NM 87122

TOVAR JOE & DEBRA
5012 GINGER CT NW
ALBUQUERQUE NM 87120-4424

ESCOBAR NILL S & GARCIA ZULMA
9609 CALLE CHAMISA NW
ALBUQUERQUE NM 87114-2444

CITY OF ALBUQUERQUE
PO BOX 1293
ALBUQUERQUE NM 87103-2248

BORDER DON D
8132 FAIRMONT DR NW
ALBUQUERQUE NM 87120-3800

HEAVNER DAVID E
6319 MICHELANGELO LN NW
ALBUQUERQUE NM 87114-5017

COBIAN EMMANUEL & HERNANDEZ
MARIA SANTOS
6816 TREELINE AVE NW
ALBUQUERQUE NM 87114-6160

BACA JOSEPH P
9200 JILL PATRICIA ST NW
ALBUQUERQUE NM 87114-5702

STONE RALPH & KATHLEEN J
6112 SHADOW RIDGE DR NW
ALBUQUERQUE NM 87120-2127

FULGENZI MARIO A
8008 SMOKERISE AVE NW
ALBUQUERQUE NM 87120

DALPORTO JOSEPH F & RUTH C
3564 CALLE SUENOS SE
RIO RANCHO NM 87124-7561

SALAS WILLIAM ZECHARIAH & RACHEL
CAROLINE
5809 OPEN SKY DR NW
ALBUQUERQUE NM 87120

HSU ANDREW & OPHELIA
6627 COUNTRY HILLS CT NW
ALBUQUERQUE NM 87114-5182

VASQUEZ RAYMOND LOPEZ & CAROLE
6608 RIM ROCK CIR NW
ALBUQUERQUE NM 87120-3193

ALLEN JUSTIN J & HANNAH R
5808 PAINTED PONY CT NW
ALBUQUERQUE NM 87120

ORELL RADE H & LINDA M CO-TRUSTEES
ORELL TRUST
6713 CAMPFIRE LN NW
ALBUQUERQUE NM 87120-3051

CHAVEZ JOSE LARRY & ODELIA
TRUSTEES CHAVEZ TRUST
7304 STAGHORN DR NW
ALBUQUERQUE NM 87120-3078

BEAUDET ANDREW T & KATHARINE A
6221 DELLYNE AVE NW
ALBUQUERQUE NM 87120-2029

SIEGL GILBERT G & CATHERINE Y
7428 CIENEGA RD NW
ALBUQUERQUE NM 87120-3598

UNITED STATES OF AMERICA
PO BOX 728
SANTA FE NM 87504-0728

LONG AMBER ELIZABETH
9408 SANTALA PL NW
ALBUQUERQUE NM 87114-3494

OTERO CAESAR & HADZELLIS-OTERO
KAREN L
5824 BRAHMA DR NW
ALBUQUERQUE NM 87120-3027

KEAR STEVEN S & TURRIETTA VIOLA L
2200 SUNSTONE DR NW
ALBUQUERQUE NM 87120-8021

PARSONS THEODORE CHANDLER
TRUSTEE PARSONS RVT
1708 MORGANS AVE
SAN MARCOS CA 92078-1045

ABRAMS DOUGLAS & RODA G
4901 HOMESTEAD TRL NW
ALBUQUERQUE NM 87120

SHARMA ASHISH & MARIGENE SALAZAR
9709 BIG SAGE DR NW
ALBUQUERQUE NM 87114

STARNER JASON & LYNN
6905 METE SOL DR NW
ALBUQUERQUE NM 87120-4276

SULLIVAN MICHAEL F & PALLADINI
JESSICA L
4915 BLACK DR NW
ALBUQUERQUE NM 87120-4426

LANE ALICE
6933 CLEGHORN RD NW
ALBUQUERQUE NM 87120-4931

STEIN HELEN D
5309 HATTIESBURG AVE NW
ALBUQUERQUE NM 87120-4527

ALBUQUERQUE BERNALILLO COUNTY
WATER UTILITY AUTHORITY
PO BOX 1293
ALBUQUERQUE NM 87103-1293

MILES MARY A
450 SEMPLE AVE
APTOS CA 95003-5239

MONTHAN WILLIAM & VERONICA
7905 VICTORIA DR NW
ALBUQUERQUE NM 87120

CANALES SHEANA & EDDIE
6909 TIJERAS CREEK RD NW
ALBUQUERQUE NM 87114-6143

ARAGON ALICIA M
4919 QUAIL RIDGE DR NW
ALBUQUERQUE NM 87114-4353

MCCARTY JEFF
PO BOX 66052
ALBUQUERQUE NM 87193-6052

SALAZAR JOSEPH MARTIN & SALAZAR
YVONNE A
5609 FOXFORD CT NW
ALBUQUERQUE NM 87120-3530

FRIEND DAVID L & DENISE
6209 LITTLE JOE PL NW
ALBUQUERQUE NM 87120

HUFFORD CODY PAUL & PERALTA
GABRIELLE
8016 FIELDSTONE AVE NW
ALBUQUERQUE NM 87120-8030

WATSON MICHAEL D & CATHY V
6455 HOPS CT NW
ALBUQUERQUE NM 87120

HORAN-STEPHENSON MARY ANGELA
4921 BLACK DR NW
ALBUQUERQUE NM 87120-4426

GREEN ALFRED M & CLARA JEAN
7311 KEEL AVE NW
ALBUQUERQUE NM 87120

KNIGHT FRANK J & GEORGE CINDY M
9931 BRADFORD PL NW
ALBUQUERQUE NM 87114

GARDINER STEPHEN R & STEPHANIE M
5140 ROANOKE AVE NW
ALBUQUERQUE NM 87120-4541

OLESEN REBECCA
6617 MEADOW LAKE PL NW
ALBUQUERQUE NM 87120-2170

GUTIERREZ MICHAEL A & GUTIERREZ-
SANCHEZ CINDY L
8123 SMOKERISE AVE NW
ALBUQUERQUE NM 87120-6508

SMITH LUKE T
8008 ESCARPMENT AVE NW
ALBUQUERQUE NM 87120

NUNEZ JENNIFER M & ROBERT D
2435 ANGEL DR NW
ALBUQUERQUE NM 87120

CURTIS GLEN J & KELLY JENNIFER A
9403 TRAVILLA DR NW
ALBUQUERQUE NM 87114-3616

APODACA LORENZO A & JANELLE L
4932 ROCKCRESS DR NW
ALBUQUERQUE NM 87120-4106

GOMEZ MELISSA
8715 MESA RAIN RD NW
ALBUQUERQUE NM 87120-3262

AMERICAN HOMES 4 RENT PROPERTIES
FIVE LLC ATTN: PROPERTY TAX
DEPARTMENT
23975 PARK SORRENTO SUITE 300
CALABASAS CA 91302-4012

BIBLE CHAD S
9143 RIO GALISTEO PL NW
ALBUQUERQUE NM 87114-6135

STIMSON SCOTT R & TAMMI G
8608 BOUVARDIA AVE NW
ALBUQUERQUE NM 87120

HPA III ACQUISITIONS 1 LLC
120 S RIVERSIDE PLAZA SUITE 2000
CHICAGO IL 60606-6995

MARSHALL TYLER
8312 HILLSBORO CT NW
ALBUQUERQUE NM 87120-3871

SHUMWAY RANDAL L & CYNTHIA J
4904 CUTTING AVE NW
ALBUQUERQUE NM 87114

FALLT JAMES R
5105 CUMBERLAND PL NW
ALBUQUERQUE NM 87120-3866

ANZURES LEIGH-JO & MELISSA M
PO BOX 27312
ALBUQUERQUE NM 87125-7312

RODRIGUEZ GABRIEL G & RUTH S CO-
TRUSTEES RODRIGUEZ LVT
7830 BURSERA DR NW
ALBUQUERQUE NM 87120-5212

SEARCY AMANDA E
5635 BLUE FEATHER AVE NW
ALBUQUERQUE NM 87114

SCHUMAN MICHAEL P & S KARLENE
9401 MONTARA CT NW
ALBUQUERQUE NM 87114-3485

CITY OF ALBUQUERQUE
PO BOX 1293
ALBUQUERQUE NM 87103-2248

WILSON HARLAN & NANCY E
6323 VISTA DEL PRADO RD NW
ALBUQUERQUE NM 87120-7026

UNITED STATES OF AMERICA
PO BOX 728
SANTA FE NM 87504-0728

UNITED STATES OF AMERICA
NATIONAL PARK SERVICE INTERIOR
REGIONS 6, 7, & 8
LAKEWOOD CO 80228-2838

LUCERO FORIAN JR & VELMA B
6200 AGATE AVE NW
ALBUQUERQUE NM 87120-4802

POTTER LYNDA & LEITH DAVID D
6104 TESUQUE DR NW
ALBUQUERQUE NM 87120-4830

HAWLEY ROSALIE RVT
5008 MIDNIGHT VISTA AVE NW
ALBUQUERQUE NM 87114-4373

APODACA VICTOR F & GONZALES-
APODACA ROBYN
7201 JASMINE ST NW
ALBUQUERQUE NM 87120-3085

MUELLER BARBARA A & EAGLE RANCH
REALTY & ETAL
2001 SPRING RD SUITE 700
OAK BROOK IL 60523-1890

YONG YONG ONGA LLC
1933 SAN MATEO BLVD NE #157
ALBUQUERQUE NM 87110-5146

BUSH JOSEPH N
7100 ROCKCRESS CT NW
ALBUQUERQUE NM 87120-4103

NUCE DAVID R & AMBER D
6405 PICARDIA PL NW
ALBUQUERQUE NM 87120-7042

VEGA GEORGE & PAULINE
5322 VICKSBURG DR NW
ALBUQUERQUE NM 87120-4505

SAMORA ALONZO
6912 BOCA NEGRA PL NW
ALBUQUERQUE NM 87120-1359

SANCHEZ RICK M
6009 JAMERS DR NW
ALBUQUERQUE NM 87120-3215

SIMS HAROLD VERDELL JR & PAMELA
TRUSTEES SIMMS FAMILY TRUST
6432 ALOE RD NW
ALBUQUERQUE NM 87120

ORTIZ ELISIA J & TENA ROSANNE
9615 BAJADA DR NW
ALBUQUERQUE NM 87114-4362

WINKLE RONALD R JR & MELISSA Y
5028 COLBY CT NW
ALBUQUERQUE NM 87114

WATTS LARRY & GAIL F
9743 CALLE CHAMISA NW
ALBUQUERQUE NM 87114-7200

GOMEZ MANUEL S & KELLY H
4905 SUMMERSVILLE DR NW
ALBUQUERQUE NM 87120-3831

MARTINEZ LINDA S
5809 ERMEMIN AVE NW
ALBUQUERQUE NM 87114-5995

VALLES-PINO MIRIAM M
7023 CANYON CLIFF RD NW 264
ALBUQUERQUE NM 87114-6139

LUCERO SHANE E
7031 KAYSER MILL RD NW
ALBUQUERQUE NM 87114

MENDOZA NORA L
5608 RED RIVER AVE NW
ALBUQUERQUE NM 87114-6094

TEKLEHAIMANOT HEAVEN
2504 ANGEL DR NW
ALBUQUERQUE NM 87120-1187

GLEASON SHARON R
901 VISTA WAY
OCEANSIDE CA 92054-6446

NARANJO MARK & ALIRE-NARANJO
LINDA
1 TESUQUE VISTA
SANTA FE NM 87506

WALTON WENDY JANE
8032 PETROGLYPH AVE NW
ALBUQUERQUE NM 87120-6558

SCHNALZER THOMAS R & ROSEMARIE
6416 ALOE RD NW
ALBUQUERQUE NM 87120

SACKS PHILIP EVAN & MELISSA KAY CO-
TRUSTEES SACKS TRUST
9532 JACKS CREEK RD NW
ALBUQUERQUE NM 87114-6096

IVARRA PEGGY & ANTHONY
4900 MIKELL CT NW
ALBUQUERQUE NM 87114-5763

GUERTZGEN RYLEE LOU MARIE &
GUERTZGEN CORD
5044 BOGART ST NW
ALBUQUERQUE NM 87120-2087

STATE OF NEW MEXICO STATE LAND
OFFICE C/O FACILITY MANAGEMENT
DIVISION
PO BOX 6850
SANTA FE NM 87502-6850

MERKEL DANIEL L & SUE J TRUSTEES
MERKEL RVT
9928 CIELITO OESTE WAY NE
ALBUQUERQUE NM 87122-3223

PEREZ MANUEL V & KINNA A
6721 GLEASON AVE NW
ALBUQUERQUE NM 87120

RABADI SHARIF A & SAMIA TRUSTEES
STAR TRUST
11201 SAN ANTONIO DR NE
ALBUQUERQUE NM 87122-1049

FRAZEE TIMOTHY GEORGE
2913 GEORGIA ST NE
ALBUQUERQUE NM 87110

LORETTO GLADYS
6000 ERMEMIN AVE NW
ALBUQUERQUE NM 87114

SEPKOVIC JAMES E & KATHERINE A
7033 SNAPDRAGON RD NW
ALBUQUERQUE NM 87120-4176

NELSON GODFREY & INGRID M
8404 CEDAR CREEK PL NW
ALBUQUERQUE NM 87120

GREEN KEITH J & ANTOINETTE
6812 TESUQUE DR NW
ALBUQUERQUE NM 87120-4810

PATO DAVID & MICHELLE
10450 WILSHIRE AVE NE
ALBUQUERQUE NM 87122-3034

GRIEGO THOMAS J & DIANA L
PO BOX 67077
ALBUQUERQUE NM 87193-7077

GARCIA AMY & LEONARD
8900 HATTERAS PL NW
ALBUQUERQUE NM 87121-7242

CLAY HENRY JR
621 OUACHITA DR
LITTLE ROCK AR 72205-4873

IVENER ALAN & RUTH E TRUSTEES
IVENER FAMILY TRUST
9900 DESERT MOUNTAIN RD NE
ALBUQUERQUE NM 87122

WILLIAMS HELEN
7308 PECOS TRL NW
ALBUQUERQUE NM 87120-2835

THOMAS CARY D & DEANN R
8327 WILD DUNES AVE NW
ALBUQUERQUE NM 87120

ROWLAND BRYAN & NADINE
5583 RABADI CASTLE AVE NW
ALBUQUERQUE NM 87114-1412

CITY OF ALBUQUERQUE
PO BOX 1293
ALBUQUERQUE NM 87103

GAONA SABRINA
7013 PIONEER PL NW
ALBUQUERQUE NM 87120-2947

NEUBAUER JEFFREY S
4904 ROCKCRESS DR NW
ALBUQUERQUE NM 87120-4106

TRUESDELL CHARLES A JR
8301 GARDENBROOK PL NW
ALBUQUERQUE NM 87120-5613

RIVORD DAVID C & VIVIAN
6725 MARIPOSA PL NW
ALBUQUERQUE NM 87120-3069

CRUZ ROZAN
7224 CIENEGA RD NW
ALBUQUERQUE NM 87120-4200

MARQUEZ PETE LEE III & REYES-GALAVIZ
RUBY GUADALUPE
8324 MILLSTREAM PL NW
ALBUQUERQUE NM 87120-5609

AGUILAR CHRIS & MONICA
812 CAMINO DEL PRADO NW
ALBUQUERQUE NM 87114-1050

GONZALES EDWARD O TRUSTEE EOG
INVESTMENT TRUST
PO BOX 931
RED RIVER NM 87558-0931

MIRABAL ANDY
809 MESA BLVD
GRANTS NM 87020

CHIORDI DAVID P & CHIORDI DANA B
TRUSTEES CHIORDI RVL
3504 W BUCKHORN TRL
PHOENIX AZ 85083-0826

TORREZ GABRIEL M & SANTILLANES
DESEREE
7301 PECOS TRL NW
ALBUQUERQUE NM 87120-2836

LUCERO JAVIER
7239 TEYPANA RD NW
ALBUQUERQUE NM 87114-4560

BOGOPANE BOKANG & KRISTIN B
TRUSTEE BOGOPANE TRUST
7132 CUCHILLO RD NW
ALBUQUERQUE NM 87114-5927

ARCHULETA MICHAEL
6512 PATO RD NW
ALBUQUERQUE NM 87120-7007

GOMEZ MELISSA
8715 MESA RAIN RD NW
ALBUQUERQUE NM 87120-3262

LEE DARYL & ANITA
5331 NORTE VISTA RD NW
ALBUQUERQUE NM 87114-4379

COUNTY OF BERNALILLO C/O COUNTY
MANAGER
1 CIVIC PLAZA NW
ALBUQUERQUE NM 87102-2109

RABADI SHARIF A & SAMIA S TRUSTEES
STAR TRUST OF NEW MEXICO
11201 SAN ANTONIO DR NE
ALBUQUERQUE NM 87122-1049

CARR WARREN R
PO BOX 67915
ALBUQUERQUE NM 87193

VIGIL RYAN M
5713 PARADISE BLVD NW
ALBUQUERQUE NM 87114-4927

CITY OF ALBUQUERQUE
PO BOX 1293
ALBUQUERQUE NM 87103-2248

COGDILL ANN MARGARET & AUBREY L
6815 TESUQUE DR NW
ALBUQUERQUE NM 87120-4811

MORA KIM K & JOHN P
8409 FAIRMONT DR NW
ALBUQUERQUE NM 87120-3834

LUCERO PHILLIP
9536 BIG ROCK DR NW
ALBUQUERQUE NM 87114-3020

HUEFTLE BRADLEY ALAN
20 LOMA VERDE DR
TIJERAS NM 87059-7629

U S WEST COMMUNICATIONS INC
6300 S SYRACUSE WAY
ENGLEWOOD CO 80111-6720

MONTANO PAULA L & BAILON
5401 VALENTINO ST NW
ALBUQUERQUE NM 87120

BAUM PAUL L
5205 VALENTINO ST NW
ALBUQUERQUE NM 87120

GARCIA MICHAEL A
6023 JAMERS DR NW
ALBUQUERQUE NM 87120-3215

GARCIA AMANDA
8515 GROUNDSEL RD NW
ALBUQUERQUE NM 87120-4240

DAVIS PAUL S & DEBORA E TRUSTEES
DAVIS REVOCABLE FAMILY TRUST
19367 HIGHWAY 98
BOONVILLE MO 65233-2915

ROUSE ALISON MCKIBBIN
2309 WILDSTREAM ST NW
ALBUQUERQUE NM 87120-3266

CASTILLO MATIAS JR & LISA G
12265 STUART DR
VENICE FL 34293-0362

WHEELER NORMA EVELIN
600 ALCADE PL SW
ALBUQUERQUE NM 87104

HERNANDEZ BLAS J
5524 RABADI CASTLE AVE NW
ALBUQUERQUE NM 87114-1410

SUNSHINE ABQ REAL ESTATE
INVESTMENT LLC
3228 ISLETA BLVD SW
ALBUQUERQUE NM 87105-5833

KALKA KRISTYNA
939 SNOW HEIGHTS CT SE
RIO RANCHO NM 87124

MOORE TED A & SULLIVAN-MOORE
COLLEEN P
6300 ACACIA ST NW
ALBUQUERQUE NM 87120-3073

BACA MARTIN J & VALERY M ORTIZ-
BACA
4924 SUMMERSVILLE DR NW
ALBUQUERQUE NM 87120

BORREGO ROXANNE M & OTERO MONA
R
7209 HEARTH DR NW
ALBUQUERQUE NM 87120-2921

RONQUILLO GABRIELA A & RONQUILLO-
ITURRALDE ALBERTO
7976 AUSTIN AVE NW
ALBUQUERQUE NM 87120-1192

ROBLES APRIL & RICHARD
5515 RABADI CASTLE AVE NW
ALBUQUERQUE NM 87114-1412

JONES RONALD E & JOY E
5317 ROANOKE AVE NW
ALBUQUERQUE NM 87120

SANCHEZ HENRY R & ANGELA N
8619 BOUVARDIA AVE NW
ALBUQUERQUE NM 87120

KUHNE PATRICIA & JUDKINS LYNN
5805 OPEN SKY DR NW
ALBUQUERQUE NM 87120-3025

KAO RITA C
8616 TIA CHRISTINA DR NW
ALBUQUERQUE NM 87114-5748

UNITED STATES OF AMERICA
PO BOX 728
SANTA FE NM 87504-0728

HERNANDEZ ALVARO M & LAURA
7218 CLEGHORN RD NW
ALBUQUERQUE NM 87120-4921

HOGGE AMANDA M
5551 MANSFIELD PL NW
ALBUQUERQUE NM 87114-1539

ABEYTA DEREK A & TABITHA D
5535 TIMBERFALLS RD NW
ALBUQUERQUE NM 87114

OSEGUEDA MANUEL B JR & OSEGUEDA
TANIA
8115 SMOKERISE AVE NW
ALBUQUERQUE NM 87120-6508

FERNANDEZ GABRIEL
3409 RUNNING BIRD PL NW NO. 1824
ALBUQUERQUE NM 87120-3603

ESPITIA CHRISTOPHER & JUDY
5508 MANSFIELD PL NW
ALBUQUERQUE NM 87114-1538

JONES DARRELL & JESSICA
4835 PETRA POINTE CIR NW
ALBUQUERQUE NM 87120

BRAZIL BARBARA G & GEORGE A JR
6504 TESUQUE DR NW
ALBUQUERQUE NM 87120-4819

DELGADO ROSALINDA
6605 AZUELO AVE NW
ALBUQUERQUE NM 87120-2081

MIDTHANA SRINIVASA
8312 CHILTE PINE RD NW
ALBUQUERQUE NM 87120-4254

DEAN JORDAN L
8932 OSO CORRIDOR PL NW
ALBUQUERQUE NM 87114-5979

AGUIRRE STEVEN E & FLORENCE Y
5500 RABADI CASTLE AVE NW
ALBUQUERQUE NM 87114

DOEGE KARL A & SALLY M
6748 CONRAD AVE NW
ALBUQUERQUE NM 87120-4452

SANCHEZ CHRISTOPHER R
7113 CLEGHORN RD NW
ALBUQUERQUE NM 87120-4936

MONTANO MARIA E
5019 STARFIRE PL NW
ALBUQUERQUE NM 87120

UNITED STATE OF AMERICA C/O
PETROGLYPH NATIONAL MONUMENT
PO BOX 728
SANTA FE NM 87504-0728

TAMEZ CHRISTINE J
5104 BOGART ST NW
ALBUQUERQUE NM 87120

CITY OF ALBUQUERQUE
PO BOX 1293
ALBUQUERQUE NM 87103

WEST SEVENTY LLC
PO BOX 7457
ALBUQUERQUE NM 87194-7457

HAYNE VALERIE J
5236 CHESAPEAKE RD NW
ALBUQUERQUE NM 87120

PADILLA LEROY S & MARY L
6305 CANVIO PL NW
ALBUQUERQUE NM 87120-7050

BENAVIDEZ MELISSA V & VERONICA M
6616 SUJETO RD NW
ALBUQUERQUE NM 87120-7003

COSGROVE KATHLEEN E
8020 LAVA REACH AVE NW
ALBUQUERQUE NM 87120-6530

LUCERO RONALD M & MARY H
8025 CAMINO PAISANO NW
ALBUQUERQUE NM 87120-5909

GUIDOTTI JOANNA R
PO BOX 6957
NAPA CA 94581-6957

MARTINEZ FREDDIE S & GERALDINE D
5821 PRAIRIE NIGHT LN NW
ALBUQUERQUE NM 87120-2767

CHAVEZ PATRICK B & LISA C SHOOK
5812 PAINTED PONY CT NW
ALBUQUERQUE NM 87120

SHOCK STEPHEN
7219 TEYPANA RD NW
ALBUQUERQUE NM 87114-4560

CHEMWENO JOHONNIUSS H & VANESSA
C
9816 SIERRA MORENA ST NW
ALBUQUERQUE NM 87114-1419

MONTANO JUAN F
6032 MAFRAQ AVE NW
ALBUQUERQUE NM 87114-6066

KIBLER LINDSEY MARIE
8504 CHILTE PINE RD NW
ALBUQUERQUE NM 87120-4258

BEDROCK GENERAL PARTNERSHIP ATTN:
GERALD GOLD
1509 HARVARD CT NE
ALBUQUERQUE NM 87106-3712

JOHNSON FRANCES L & HOWARD S SR
9698 ASBURY CT NW
ALBUQUERQUE NM 87114-4345

TRUJILLO MARK A & SONIA C
8427 FRONT ROYAL CT NW
ALBUQUERQUE NM 87120

RIMBERT RONALD G
7422 RIVERTON DR NW
ALBUQUERQUE NM 87120-5321

FLAMMANG THOMAS J & KAREN E
4519 WAYNESBORO RD NW
ALBUQUERQUE NM 87120-3838

COOK DONALD E & ELIZABETH M
9304 YVONNE MARIE DR NW
ALBUQUERQUE NM 87114-5718

CULTRERI KATHERINE MARIE
6504 CARNEY AVE NW
ALBUQUERQUE NM 87120-4457

VEGA GEORGE JR & ANGELINA M
9601 IGNACIO CT NW
ALBUQUERQUE NM 87114

LIU CHORNG-LIL & HSIA TSAI-HSING
440 PERALTA AVE
SUNNYVALE CA 94086-7561

RUSSELL ANTHONY A & CYNTHIA M
5335 HATTIESBURG AVE NW
ALBUQUERQUE NM 87120-4529

SALAS ROSS P
PO BOX 72182
ALBUQUERQUE NM 87195

WILLIAMS CARA
831 LOUANNE LN NW
ALBUQUERQUE NM 87120

MACCORNACK JAMES ANDREW & JOAN
GWYNETH CO-TRUSTEES MACCORNACK
TRUST
4143 DIETZ FARM CIR NW
ALBUQUERQUE NM 87107

BARTON RILEY INVESTMENTS LLC
PO BOX 478
ERIE CO 80516-0478

DUBERRY MARK E & JULIA DAWN
5339 HATTIESBURG AVE NW
ALBUQUERQUE NM 87120

WILLIS MILTON & PAMELA
8919 WINNCREST TRL NW
ALBUQUERQUE NM 87114-4580

GRIEGO JOSE P & ARMIDA
5417 KETTLE RD NW
ALBUQUERQUE NM 87120-2958

NGUYEN TRINH T T & DUC H LE
2828 PALO ALTO DR NE
ALBUQUERQUE NM 87112

SIMEK RUDOLPH M & SHERRIE L
TRUSTEES SIMEK LVT
6512 FLYNN AVE NW
ALBUQUERQUE NM 87120-2082

RAYMOND CHRISTINE
4940 BUTTE PL NW
ALBUQUERQUE NM 87120-4400

JOHNSON DWANE & GERRY TRUSTEES
JOHNSON LVT
6420 MOJAVE ST NW
ALBUQUERQUE NM 87120-4826

THOMAS LARRY J & MARY J
6512 MESA MARIPOSA PL NW
ALBUQUERQUE NM 87120-3351

GONZALES AGNES M
7000 SNAPDRAGON NW
ALBUQUERQUE NM 87120

FIGUEROA VICTOR G
6805 BUTTE VOLCANO RD NW
ALBUQUERQUE NM 87120

PEREZ MANUEL V & KINNA
6717 GLEASON AVE NW
ALBUQUERQUE NM 87120-4411

MONTOYA JOSHUA A & ALISHA R
8505 WILD DUNES RD NW
ALBUQUERQUE NM 87120-4313

IRVIE RABADI LLC
4224 VISTA DE PASEO RD NW
ALBUQUERQUE NM 87120-5394

RODRIGUEZ SAMUEL J
9604 JACKS CREEK DR NW
ALBUQUERQUE NM 87114-6097

MARSICO STEPHEN C & DONNA
TRUSTEES MARSICO RVT
4700 CUMBERLAND RD NW
ALBUQUERQUE NM 87120-3869

PHILLIPS LARRY D & CAROLINE M
9307 BATTLE CREEK TRL NW
ALBUQUERQUE NM 87114-4582

REYES MARISOL BARRAZA
7612 CLEGHORN CT NW
ALBUQUERQUE NM 87120-4942

UNITED STATES OF AMERICA
PO BOX 728
SANTA FE NM 87504-0728

LILLYWHITE BRANT L & LINDSEY
6028 BLACK RIDGE DR NW
ALBUQUERQUE NM 87120-2182

RABADI SHARIF A & SAMIA S TRUSTEES
STAR TRUST
11201 SAN ANTONIO DR NE
ALBUQUERQUE NM 87122-1049

CROWLEY PAUL J ETUX
15 OLD WESTON RD
WAYLAND MA 01778-2123

ABENDROTH JAMES & LAURA
2084 INGELSIDE CT
CROFTON MD 21114-0000

MONTANO JOE & QUINTANA LOYLYNN S
CO-TRUSTEES MONTANO TRUST
5304 HATTIESBURG AVE NW
ALBUQUERQUE NM 87120-4526

FALLS PROPERTY TRUST & APODACA
PATRICK V & APODACA DICK F &
ISABELLE
PO BOX 14777
ALBUQUERQUE NM 87191-4777

SALDIVAR FELIPE & VIRGINIA
6740 CARNEY AVE NW
ALBUQUERQUE NM 87120-2089

SANCHEZ MARLENE H
7948 BRADY RD NW
ALBUQUERQUE NM 87120-1246

CITY OF ALBUQUERQUE
PO BOX 1293
ALBUQUERQUE NM 87103-2248

BORN WALDO L JR & ELIZABETH H
4904 BUTTERFIELD TRL NW
ALBUQUERQUE NM 87120-2855

BAKER MARQUIS D & ANDREA L
5516 MANSFIELD PL NW
ALBUQUERQUE NM 87114

MAGOURILOS FRANK G & MARIA E
4909 SUMMERSVILLE DR NW
ALBUQUERQUE NM 87120

NELSON SANDRA A & ROBERT M
5901 PRAIRIE NIGHT LN NW
ALBUQUERQUE NM 87120-3093

ALVARADO SHILOH & LILIA
8132 SPRENGER DR NE
ALBUQUERQUE NM 87109-5255

WHITE PAUL C & DANIELLE C
6516 KIMMICK DR NW
ALBUQUERQUE NM 87120-6604

RODRIGUEZ RAUL & LERMA ROSA ISELA
8110 CAMINO DEL VENADO NW
ALBUQUERQUE NM 87120-5930

JACOBS CLARENCE K & JERRA DEE
9105 TIA CHRISTINA DR NW
ALBUQUERQUE NM 87114-5713

KASSAM LAND ACQUISITIONS 5 LLC C/O
LEGACY HOSPITALITY LLC
5051 JOURNAL CENTER BLVD NE SUITE
500
ALBUQUERQUE NM 87109-5915

STAR TRUST (THE) C/O SHARIF RABADI
11201 SAN ANTONIO DR NE
ALBUQUERQUE NM 87122-1049

TURPIN JESSICA M & TROY S
7801 PRIMROSE DR NW
ALBUQUERQUE NM 87120-5239

CAPENER RICHARD P & CAMILLE O
6101 HOKONA PL NW
ALBUQUERQUE NM 87120-3083

SANDOVAL JOHNNY S & PRISCILLA B
4815 SUNDANCE TRL NW
ALBUQUERQUE NM 87120-2874

PEREA CHRISTY A & PAUL
6715 BLACK VOLCANO RD NW
ALBUQUERQUE NM 87120-6253

HOLIEN ROGER A & GAIL A
6736 CONRAD AVE NW
ALBUQUERQUE NM 87120-52

BOARD OF EDUCATION
PO BOX 25704
ALBUQUERQUE NM 87125-0704

POWELL CODY J & BENTZ ASHLEE S
7235 SENECA CT NW
ALBUQUERQUE NM 87114-4568

GORDON HILLARY & JASON B
9636 SUN DANCER DR NW
ALBUQUERQUE NM 87120

ANDERSON RYAN C & ANDERSON-
YAMBAO DANACE O
8905 BALSAM GLADE RD NW
ALBUQUERQUE NM 87114-5985

AHLICH JAMES MICHAEL TRUSTEE
13938151219 TRUST
7839 CANTALOUPE AVE
PANORAMA CITY CA 91402-6244

JOHNSON RACHEL ELAINE & VAUGHAN
GUILHERME LEROY
6907 RUSTLER RD NW
ALBUQUERQUE NM 87120-3017

MARTINEZ MARLEEN & RIVERA GABE
8204 WOLVERINE DR NW
ALBUQUERQUE NM 87120-5268

AMERICAN HOMES 4 RENT PROPERTIES
FIVE LLC ATTN: PROPERTY TAX
DEPARTMENT
23975 PARK SORRENTO SUITE 300
CALABASAS CA 91302-4012

ENDRES SAMANTHA & ANDREW
4901 SUMMERSVILLE DR NW
ALBUQUERQUE NM 87120-3831

TENORIO ANDRES & ALYCE J
7124 LAS NUTRIAS RD NW
ALBUQUERQUE NM 87114-5922

EMERY ROBERT E & VICKIE L
2700 MONUMENT DR NW
ALBUQUERQUE NM 87120-6553

AMERI-CONTRACTORS LLC
PO BOX 56883
ALBUQUERQUE NM 87187-6883

MIKITZKI GEORGE & STALLINGS KAREN L
8216 CEDAR CREEK DR NW
ALBUQUERQUE NM 87120-3845

GARCIA BRIDGETTE
6235 CALLE PINON NW
ALBUQUERQUE NM 87114-2442

LUJAN ANTHONY
5 BAJADA PL
SANTA FE NM 87508

MAESTAS STEVE J & MAESTAS STEVE M
6931 KAYSER MILL RD NW
ALBUQUERQUE NM 87114

CITY OF ALBUQUERQUE
PO BOX 1293
ALBUQUERQUE NM 87103

JULIAN BRAD
6913 QUARTERHORSE LN NW
ALBUQUERQUE NM 87120-3011

HARVEY JOSHUA & STEPHANIE MARIE
7436 PRIMROSE DR NW
ALBUQUERQUE NM 87120-5217

KASSAM MOHAMED & SHAMSHID &
NIZAR & MEHRUN KASSAM
12105 SIGNAL AVE NE
ALBUQUERQUE NM 87122-1514

SANCHEZ STEPHEN P & ELIZABETH D
9800 SARAGOSSA ST NW
ALBUQUERQUE NM 87114-1414

STATE OF NEW MEXICO SIMMS BLDG
ATTN: FACILITY MANAGEMENT DIVISION
PO BOX 6850
SANTA FE NM 87502-6850

COLEMAN MORGAN S
9009 MESA PL NW
ALBUQUERQUE NM 87114-6145

OBRIEN MAUREEN ANN
9108 MESA PL NW
ALBUQUERQUE NM 87114

ROYBAL PHILLIP T & DONNA M CO
TRUSTEES ROYBAL LVT
7205 JASMINE ST NW
ALBUQUERQUE NM 87120-3085

HOROWITZ ROBERT A
4913 QUAIL RIDGE DR NW
ALBUQUERQUE NM 87114-4351

GARCIA RUDY FRANK JR & ALICIA
PATRICIA
5656 BALD EAGLE RD NW
ALBUQUERQUE NM 87114-6099

RABADI SHARIF A & SAMIA S TRUSTEES
STAR TRUST OF NEW MEXICO
11201 SAN ANTONIO DR NE
ALBUQUERQUE NM 87122-1049

STATE OF NEW MEXICO STATE LAND
OFFICE C/O FACILITY MANAGEMENT
DIVISION
PO BOX 6850
SANTA FE NM 87502-6850

AZEVEDO CINTHIA ELIZABETH & ANDRE
2300 SUNSTONE DR NW
ALBUQUERQUE NM 87120-8024

RODRIGUEZ ANDY J & COLLEEN L
5940 ERMEMIN AVE NW
ALBUQUERQUE NM 87114-5993

HICKS JAMES E & PENNY J
6729 MARIPOSA PL NW
ALBUQUERQUE NM 87120-3069

BARKER DANIEL L & KATHERINE P
6348 CAMINO DE PAZ NW
ALBUQUERQUE NM 87120-4284

CARMER DARYL L
PO BOX 65241
ALBUQUERQUE NM 87193-5241

MOYA RAYMOND
4618 6TH ST NW
ALBUQUERQUE NM 87107

BALL BUD
6705 HIGH PLACE CT NW
ALBUQUERQUE NM 87120-3054

LUDERS RICHARD D & MARGARET L
5209 MARCADAS RD NW
ALBUQUERQUE NM 87114-4369

MARIEN JACQUELINE & TRAVIS
1613 TWINBERRY DR NE
RIO RANCHO NM 87144-6215

JASKOLSKI ERVIN P & GENOVEVA
7526 EL MORRO RD NE
ALBUQUERQUE NM 87109

HARDISON KENNETH & VALENTINA
9339 DROLET DR NW
ALBUQUERQUE NM 87114-1341

JOHNSON THAD M & ANDREA W
6200 WHISPER RIDGE DR NW
ALBUQUERQUE NM 87120

GARCIA ROBERT E & JACLYN A
6719 METE SOL DR NW
ALBUQUERQUE NM 87120-4324

BAUMAN JAMES & JOAN TRUSTEES
BAUMAN REV MARITAL LVT
8623 CHILTE PINE RD NW
ALBUQUERQUE NM 87120-4261

BARRY KEVIN L
4500 WAYNESBORO RD NW
ALBUQUERQUE NM 87120-3823

THAI LAURA N & THAI HOA P
8315 CEDAR CREEK DR NW
ALBUQUERQUE NM 87120-3850

WHITE RICHARD WATSON JR & JENNIE G
6304 WHITEMAN DR NW
ALBUQUERQUE NM 87114

SCHWEIZER ASHLEY
6215 WHITEMAN DR NW
ALBUQUERQUE NM 87120-2192

SAVAGE ROBERT & MYRNA
6352 FLOR DE MAYO PL NW
ALBUQUERQUE NM 87120-2114

RIVERA FRED B & JULIA C
2416 WINDWARD DR NW
ALBUQUERQUE NM 87120-3698

MARTINEZ YOLANDA M
9912 BRADFORD PL NW
ALBUQUERQUE NM 87114

WHEELER CHERYL LYNN
8116 CREEKWOOD AVE NW
ALBUQUERQUE NM 87120

DAVIS JERRY R
2820 MONUMENT DR NW
ALBUQUERQUE NM 87120-6526

ROBSON ROXANNE JEAN
5831 MAFRAQ AVE NW
ALBUQUERQUE NM 87114-6071

QUINTANA ASHLEY
9620 ADINA LN NW
ALBUQUERQUE NM 87114-5263

RUHL BRENDEN A
7319 HEARTHSTONE RD NW
ALBUQUERQUE NM 87114-4587

FINLEY SUSAN R
6612 CONRAD AVE NW
ALBUQUERQUE NM 87120-4466

BACA JAMES
3201 PAINTED ROCK DR NW
ALBUQUERQUE NM 87120-3671

SABAQUIE JOSEPH G
4915 BUTTE PL NW
ALBUQUERQUE NM 87120-4442

CLIFFORD JACQUELINE M
6923 KAYSER MILL RD NW
ALBUQUERQUE NM 87114-5976

LENANE PAULA A
8408 MESA TOP RD NW
ALBUQUERQUE NM 87120

MAK STACY T & NGUYEN LOC
8409 BOUVARDIA AVE NW
ALBUQUERQUE NM 87120-4267

GARCIA LEON JOSEPH & ERICA JUDITH
8624 SILK TASSEL RD NW
ALBUQUERQUE NM 87120

CLARK PAUL C & RENEE A
6835 METE SOL DR NW
ALBUQUERQUE NM 87120

BUSTOS KENNY & KATHLEEN
8628 BOUVARDIA AVE NW
ALBUQUERQUE NM 87120-4270

SANDOVAL GABRIEL
9619 SUNDANCER DR NW
ALBUQUERQUE NM 87114-6091

COLSON ANTHONY & LOLITA Y
5509 KETTLE RD NW
ALBUQUERQUE NM 87120-2956

MOUIZERH DRISS & GABRIELLE A
6212 DELLYNE CT NW
ALBUQUERQUE NM 87120-2048

SLADE PATRICIA L
8001 CLIFFVIEW AVE NW
ALBUQUERQUE NM 87120

PRIKAS ANTHONY L & ANGELA M VITELLI
8016 DARK MESA AVE NW
ALBUQUERQUE NM 87120-6532

RABADI SHARIF A & SAMIA S TRUSTEE
STAR TRUST
11201 SAN ANTONIO DR NE
ALBUQUERQUE NM 87122-1406

MUNIZ MARIO A
5400 GABLE ST NW
ALBUQUERQUE NM 87120

DOLLY IAN
5052 BOGART ST NW
ALBUQUERQUE NM 87120-2087

APODACA MARLEEN L
3427 PAINTED ROCK DR NW
ALBUQUERQUE NM 87120-3681

HARADA DANIEL T
6737 RUSTLER CT NW
ALBUQUERQUE NM 87120-3052

DOLAN CHAD D
6309 KACHINA ST NW
ALBUQUERQUE NM 87120-2186

LANGUIT GERALD A TRUSTEE LANGUIT
RVT
6135 TALLSMAN DR NW
ALBUQUERQUE NM 87120-5401

GAUTHIER THEODORA M
8012 CAMINO PAISANO NW
ALBUQUERQUE NM 87120-5908

LUBOLD DANIEL J & CRISTINA V
5816 BROKEN ARROW LN NW
ALBUQUERQUE NM 87120-3046

NIETO NATHAN DANIEL & BONET
YVETTE LORETTA
6622 ASTAIR AVE NW
ALBUQUERQUE NM 87120-4405

DPR INVESTMENT & MGT LLC
2540 FALMOUTH RD SUITE 101
TOLEDO OH 43615-2210

PLEAU BERNARD ROY JR & VICKIE D
6155 MOJAVE ST NW
ALBUQUERQUE NM 87120-4816

HAFENRICHTER EVERETT S & MICHELLE
M
9112 VISTA BOSQUEJO RD NW
ALBUQUERQUE NM 87120-7141

HOLTON MICHAEL
4332 MARNA LYNN AVE NW
ALBUQUERQUE NM 87114-1239

REYNOSO RAYMUNDO & CANDACE
9601 CALLE CHAMISA NW
ALBUQUERQUE NM 87114-2444

HAYDOCK THOMAS L & ROSEMARIE
6801 OLD MESA DR NW
ALBUQUERQUE NM 87120-3876

ABBIN PATRICIA
7433 STAGHORN DR NW
ALBUQUERQUE NM 87120

GONZALEZ AARON J & JESSICA
5612 BALD EAGLE RD NW
ALBUQUERQUE NM 87114

CITY OF ALBUQUERQUE
PO BOX 1293
ALBUQUERQUE NM 87103-2248

FOUR LLC
1000 GABALDON RD NW
ALBUQUERQUE NM 87104-1811

GARLEY BEATRICE M
7301 MONTANO RD NW
ALBUQUERQUE NM 87120

MIRAMONTES IVETTE
8100 GLENBROOK PL NW
ALBUQUERQUE NM 87120-8017

STROMAN MARK
7912 GOLDEN SPIKE DR NW
ALBUQUERQUE NM 87120-2860

MARTINEZ HEATHER R
7010 CLEGHORN RD NW
ALBUQUERQUE NM 87120-4917

LITTLE CHRISTOPHER & CARMELA
6312 CASA BLANCA NW
ALBUQUERQUE NM 87120-3289

SIMKINS THOMAS SCOTT & RACHEL LYN
TRUSTEES SIMKINS FAMILY RVT
6316 MOJAVE ST NW
ALBUQUERQUE NM 87120-4827

RUIZ DEVELOPMENT LC
PO BOX 66960
ALBUQUERQUE NM 87193-6960

BARASCH DIANA MARIE & VIVIANI
THOMAS P & ZETTEL THOMAS C
5304 ESTRELLITA DEL NORTE RD NE
ALBUQUERQUE NM 87111-1668

PADILLA MARY L & LEROY S
6305 CANAVIO RD NW
ALBUQUERQUE NM 87120-2185

CITY OF ALBUQUERQUE
PO BOX 2248
ALBUQUERQUE NM 87103-2248

OLIVER RICHARD L & NANCY W CO-
TRUSTEES OLIVER 2015 LIVING TRUST
6347 CAMINO DE PAZ RD NW
ALBUQUERQUE NM 87120-4283

RABADI AMER
11201 SAN ANTONIO DR NE
ALBUQUERQUE NM 87122-1049

ESCALANTE ERNESTO R & DOROTHY
4712 SUNDANCE TRL NW
ALBUQUERQUE NM 87120-2871

GARCIA RENEE A
8 HERRERA DR SE
ALBUQUERQUE NM 87123

MEDINA CHRISTOPHER R & BOYD DAVID
& TERESA M
608 NAVARRA WAY SE
ALBUQUERQUE NM 87123-4519

ALCANTAR RAUL M & GERI A
5348 FAIRFAX DR NW
ALBUQUERQUE NM 87114-4660

JAMESON JOE B & PEGGY L
8904 CORONA AVE NE
ALBUQUERQUE NM 87122-2666

GREENE RICHARD T
80016 LOBO CAMP
GRANTS NM 87020-9642

MCFALL WENDY J
7004 HAWKWATCH RD NW
ALBUQUERQUE NM 87114-5983

CHARYB KG
8112 CAYENNE DR NW
ALBUQUERQUE NM 87120-4289

MARTINEZ PRISCILLA T TRUSTEES
MARTINEZ FAMILY TRUST
10466 NELSON ST
WESTMINSTER CO 80021-3816

ORTIZ RAHO N & HANKIE P
8501 SILK TASSEL RD NW
ALBUQUERQUE NM 87120-4320

CITY OF ALBUQUERQUE
PO BOX 1293
ALBUQUERQUE NM 87103-2248

SANCHEZ MICHAEL A & KATHLEEN E
TRUSTEES SANCHEZ TRUST
9620 LOUISIANA BLVD NE
ALBUQUERQUE NM 87113-2572

CITY OF ALBUQUERQUE
PO BOX 2248
ALBUQUERQUE NM 87103-2248

BRIGGS ALLAN D & JUANITA M
TRUSTEES BRIGGS FAMILY TRUST
12301 CORONADO AVE NE
ALBUQUERQUE NM 87122-1067

CONDIT DEBORAH A & BRIAN J
6901 MINEHEAD CT NW
ALBUQUERQUE NM 87120-3531

ENRIQUEZ BRENDA D & ERNEST R
1001 DEARBORN ST
CARLSBAD NM 88220-4429

GARCIA CHERYL
6108 JAMERS DR NW
ALBUQUERQUE NM 87120-3216

RANGEL RICK & CRYSTAL DARBY
1577 SWALLOW DR
EL CAJON CA 92020

CORTEZ ANDREW C
4921 BUTTE PL NW
ALBUQUERQUE NM 87120-4442

BLEA STEVEN M & VALERIE A
7019 KAYSER MILL RD NW
ALBUQUERQUE NM 87114-5978

HUMMEL GWENDOLYN E
7232 CARSON TRL NW
ALBUQUERQUE NM 87120-2905

GHERARDI ROBERT J & NANCY L
TRUSTEES GHERARDI LIVING TRUST
13109 SAND CHERRY PL NE
ALBUQUERQUE NM 87111-7567

PITTMAN MICHAEL A & TARA L
8019 CREEKWOOD AVE NW
ALBUQUERQUE NM 87120

CAMPBELL KARL JR & KELLIE
5211 BOGART ST NW
ALBUQUERQUE NM 87120-4432

CROWTHER STACI
101 BIG SKY AVE SW
LOS LUNAS NM 87031-6155

BANNING RONALD R & JILL G
8216 MEADOWBROOK AVE NW
ALBUQUERQUE NM 87120

OLIVAS WENDY C & OSCAR JR
6209 SONORA AVE NW
ALBUQUERQUE NM 87120-3090

BEGGS ERIC JEROME & PERKINS TENILLE
J
6359 CAMINO DE PAZ RD NW
ALBUQUERQUE NM 87120-4283

BAGLEY CHRISTOPHER G & MELISSA K
3805 LAS COLINAS AVE NE
RIO RANCHO NM 87124

STRINGER TODD W & DANA M
4605 CATTELYA RD NW
ALBUQUERQUE NM 87120

FLORES RAMIRO A
6933 LAMAR AVE NW
ALBUQUERQUE NM 87120-3568

DIEKE LOUIS H & BETTY D (ESTATES OF)
ATTN: ELIZABETH SORENSEN
8772 E FARM RD 2
FAIR GROVE MO 65648

HATTEN SANDRA J
7005 SENDERO RD NW
ALBUQUERQUE NM 87114

BORGHESE JOSEPH B & MARIA A
BABALDO
9184 DULCE AVE
YUCCA VALLEY CA 92284

CITY OF ALBUQUERQUE
PO BOX 1293
ALBUQUERQUE NM 87103

BARNES MARVIN T & PAULINE R
181 CAMINO RAYO DEL SOL
CORRALES NM 87048-6924

GALLO ALMA A & RUPERTO I JR
9714 GIFTHOUSE ST
LAS VEGAS NV 89178-4866

BEDROCK INVESTORS LIMITED C/O
CENTERFIRE PROPERTY CO
1509 HARVARD CT NE
ALBUQUERQUE NM 87106-3712

CAVALIER MELISSA
6424 DONIA AVE NW
ALBUQUERQUE NM 87120

LAGUNAS-MINGURA DIANA A
5416 KETTLE RD NW
ALBUQUERQUE NM 87120-2928

VAWTER DAVID MICHAEL
5525 CARRICK ST NW
ALBUQUERQUE NM 87120

SOLOMON DANIEL A & LAURA E
8405 GROUNSEL RD NW
ALBUQUERQUE NM 87120-4239

REA JEFFREY C & LINDA M
5004 SUNCUP CT NW
ALBUQUERQUE NM 87120-4455

GOMEZ HECTOR M & MARIA C
6027 ARROW POINT RD NW
ALBUQUERQUE NM 87120

DYE TERRY & JAXINE A
6105 LITTLE JOE PL NW
ALBUQUERQUE NM 87120-3769

THOMPSON NANCY M TRUSTEE
THOMPSON TRUST
8020 ESCARPMENT AVE NW
ALBUQUERQUE NM 87120-6555

KOZLOWSKI ROBERT & EVA ALICE
7916 VICTORIA DR NW
ALBUQUERQUE NM 87120-3275

BILLINGS RICK M & CATHERINE M CO-
TRUSTEES BILLINGS RVT
4436 LA PALOMA CT NW
ALBUQUERQUE NM 87120

NIELSON JEREMY & HELEN
6300 CASA BLANCA NW
ALBUQUERQUE NM 87120-3289

MUELLER BARBARA & ARCHBOLD
JOSEPH L
PO BOX 65888
ALBUQUERQUE NM 87193-5888

LANDAVAZO HENRY M & MARY J
6404 CANAVIO PL NW
ALBUQUERQUE NM 87120-7051

UNITED STATES OF AMERICA
PO BOX 728
SANTA FE NM 87504-0728

BUDICK LAURYN COYLYNN
3461 W CHEA DR
GOLDEN VALLEY AZ 86413-9687

BOUCHER RONALD
6406 SW VIEW POINT TER
PORTLAND OR 97239-3514

SENA MATT & GILES KAREN
6459 CAMINO DE PAZ RD NW
ALBUQUERQUE NM 87120

ORTEGA JAMES & NICOLE
8301 HAWK EYE RD NW
ALBUQUERQUE NM 87120

BREWER THOMAS COLT
8912 OSO CORRIDOR PL NW
ALBUQUERQUE NM 87114-5979

CITY OF ALBUQUERQUE
PO BOX 1293
ALBUQUERQUE NM 87103

VILLARREAL LORENZO & ANDREA
CHRISTINA
6515 AZUELO AVE NW
ALBUQUERQUE NM 87120-2078

GARCIA LAWRENCE
5817 TORRES RD SW
ALBUQUERQUE NM 87105-6539

MEDEIROS PHYLLIS J TRUSTEE
MEDEIROS RVT
5318 VICKSBURG DR NW
ALBUQUERQUE NM 87120

QUINTANA DANNY C/O LUZ DEL
CARMEN JAQUEZ
1209 ABEYTA RD SW
ALBUQUERQUE NM 87121-3490

ZUNI NINA
7519 PECOS TRL NW
ALBUQUERQUE NM 87120

SILLOWAY STUART F III
5041 ROCKCRESS DR NW
ALBUQUERQUE NM 87120

VON TOM DANIEL T
8109 SADDLEBROOK AVE NW
ALBUQUERQUE NM 87120

EISBERG GIOVANNA
31 SANDIA MOUNTAIN RANCH DR
TIJERAS NM 87059-7360

THOMPSON WILLIE F & MARY J
5636 RED RIVER RD NW
ALBUQUERQUE NM 87114-6094

CITY OF ALBUQUERQUE
PO BOX 1293
ALBUQUERQUE NM 87103

YAMSHITA RICHARD & GLORIA
7215 PRIMROSE DR NW
ALBUQUERQUE NM 87120-5277

CITY OF ALBUQUERQUE
PO BOX 1293
ALBUQUERQUE NM 87103

MORA DOLORES M
5520 EDIE PL NW
ALBUQUERQUE NM 87114-4613

GORE CHANCE M
8000 CREEKWOOD AVE NW
ALBUQUERQUE NM 87120-6514

WILSON RICHARD W JR & DEDRIA R
TRUSTEES WILSON RVT
8332 CASCADE PARK AVE NW
ALBUQUERQUE NM 87120-6523

ARCHULETA BRENDA T
7124 TESUQUE DR NW
ALBUQUERQUE NM 87120-3071

LOCONTO JAMES F & CARMEN
TRUSTEES LOCONTO RVT
6919 RUSTLER RD NW
ALBUQUERQUE NM 87120-3017

UHL CHRIS E
7409 PECOS TRL NW
ALBUQUERQUE NM 87120

MARTINEZ SARAH & KINNUNEN LARRY
8624 HAWK EYE RD NW
ALBUQUERQUE NM 87120-4317

MELIN MATTHEW J & DANA L
7900 GOLDEN SPIKE DR NW
ALBUQUERQUE NM 87120-2860

MILLER MICHAEL A & MOLLY L
8416 CHILTE PINE RD NW
ALBUQUERQUE NM 87120-4256

LEARNARD BRENT
8515 CHILTE PINE RD NW
ALBUQUERQUE NM 87120-4259

LUX JUSTIN A & RHIANNON W
8327 GROUNDSEL RD NW
ALBUQUERQUE NM 87120-4238

DUPONT DERRICK
3420 RUNNING BIRD PL NW
ALBUQUERQUE NM 87120-3689

RANSOM RICHARD E TRUSTEES RICHARD
& CECILIA RANSOM RVT
PO BOX 7457
ALBUQUERQUE NM 87194-7457

MARTINEZ ERIC L & YOLANDA Y
3309 RUNNING BIRD PL NW
ALBUQUERQUE NM 87120-3690

POMROY KELLI DANA
6701 CAMPFIRE LN NW
ALBUQUERQUE NM 87120-3051

DORSEY THOMAS D & SANDRA J
6403 PIMA CT NW
ALBUQUERQUE NM 87120

MCNEALY PATRICK G & JEANETTE M
6404 WHITEMAN DR NW
ALBUQUERQUE NM 87120

STATE OF NEW MEXICO STATE LAND
OFFICE ATTN: FACILITY MANAGEMENT
DIVISION
PO BOX 6850
SANTA FE NM 87502-6850

ABEYTA FAMILY TRUST SEVERIANO J &
MARIE C ABEYTA TRUSTEES
2633 CAGUA DR NE
ALBUQUERQUE NM 87110

CHAVEZ CAROL J & DONNA L CHAVEZ
5304 BOGART ST NW
ALBUQUERQUE NM 87120

MORROW LLC
5311 ROANOKE AVE NW
ALBUQUERQUE NM 87120

AZBILL KAY & ELBERT O ELLIOTT
6225 AGATE AVE NW
ALBUQUERQUE NM 87120

GONZALEZ GERARDO R
7804 GOLDEN SPIKE DR NW
ALBUQUERQUE NM 87120-2859

LOVATO JOSEPH MARIO & LOVATO
MARTIN
7535 PECOS TRL NW
ALBUQUERQUE NM 87120

RIGHT ANGLE HOMES BY DEBASSIGE LLC
10819 ROCKY MOUNTAIN DR NW
ALBUQUERQUE NM 87114-3566

MAIR ANDREW T
4812 SUNDANCE TRL NW
ALBUQUERQUE NM 87120-2873

CARRASCO ALBERT M & EVELYN
6611 RIMROCK CIR NW
ALBUQUERQUE NM 87120-3193

WASETA SARAH CATHY & FERNANDO
6311 VISTA DEL PRADO NW
ALBUQUERQUE NM 87120-7026

BIZZELL THOMAS E IV & CAITLIN R
6915 MINEHEAD CT NW
ALBUQUERQUE NM 87120-3531

SINGMAN ERIK PER & MELISSA
5906 BROKEN ARROW LN NW
ALBUQUERQUE NM 87120-3044

MILLER ALAN & VICKI
PO BOX 67264
ALBUQUERQUE NM 87193

VALENZUELA TERESA MICHELLE &
PERALTA BONNIE SANDS
8327 MILLSTREAM PL NW
ALBUQUERQUE NM 87120

AMAFCA
2600 PROSPECT AVE NE
ALBUQUERQUE NM 87107-1836

DIAZ MIGUEL A & NORMA L
7116 TREE LINE AVE NW
ALBUQUERQUE NM 87114-5920

RIBAO ALMIRA & ROMEL
9308 UPPER MEADOW AVE SW
ALBUQUERQUE NM 87121-5362

SMITH DEBRA A
7412 PECOS TRL NW
ALBUQUERQUE NM 87120-2828

OBRIEN BILL & GRACE E
8815 SANDWATER RD NW
ALBUQUERQUE NM 87120

DONALDSON KATHLEEN NOEL
6823 OLD MESA DR NW
ALBUQUERQUE NM 87120-3876

WILSON WILSON W
9805 CASSIDY DR NW
ALBUQUERQUE NM 87114

BRISSEY EDITH
7401 EL MORRO RD NE
ALBUQUERQUE NM 87109-3803

GALLEGOS DANIEL & ROSE MARIE
9332 W HAVEN ST NW
ALBUQUERQUE NM 87114-4550

OYENQUE JILL M
9812 BASHA ST NW
ALBUQUERQUE NM 87114-1427

MCCAA PAT C
8901 OSO CORRIDOR PL NW
ALBUQUERQUE NM 87114-5980

AGUADO ALEXANDER
6415 DONIA AVE NW
ALBUQUERQUE NM 87120-2180

STOREY GILBERT JR & BARBARA
8819 MENDOCINO CT NE
ALBUQUERQUE NM 87122

CITY OF ALBUQUERQUE
PO BOX 2248
ALBUQUERQUE NM 87103-2248

BRIGGS ARTHUR S & ARLETTE R &
HOSKINS KIMBERLY L
9979 RADCLIFFE RD NW
ALBUQUERQUE NM 87114-4410

SIMPSON RUTH A
6004 BRAHMA DR NW
ALBUQUERQUE NM 87120

HECKMAN PAUL M
6505 LAMAR AVE NW
ALBUQUERQUE NM 87120-4213

GARCIA ANALEISHA & WINCHELL IVAN
6925 LAMAR AVE NW
ALBUQUERQUE NM 87120-3568

MARTINEZ MARVIN A & DAWN S
6724 CONRAD AVE NW
ALBUQUERQUE NM 87120

ROMERO STEVE J
3240 RUNNING BIRD PL NW
ALBUQUERQUE NM 87120-3662

FERNANDEZ LISA M
8016 CREEKWOOD AVE NW
ALBUQUERQUE NM 87120

GARRETT BRIAN C & GARRETT LORETTA
A
9110 WIMBLEDON DR NE
ALBUQUERQUE NM 87111-5884

SKROCH CALEY B
7015 CANYON CLIFF RD NW
ALBUQUERQUE NM 87114-6139

BULDAIN ZACHREY PAUL
5640 BLUE FEATHER AVE NW
ALBUQUERQUE NM 87114-6101

VIGIL ASHLEY RAE
5404 KOKOPELLI CT NW
ALBUQUERQUE NM 87114-4300

BROWNLEE JOHN C JR & MARY P
7413 STAGHORN DR NW
ALBUQUERQUE NM 87120-3019

WILLIAMS SHELBY L & MISTY
6404 MICHELANGELO LN NW
ALBUQUERQUE NM 87114-5018

TAFOYA EUGENE RICHARD
6372 CAMINO DE PAZ NW
ALBUQUERQUE NM 87120-4284

MARKHAM CHET D & COURTNEY
6344 COMFREY DR NW
ALBUQUERQUE NM 87120-4292

GONZALES SANDRA T
6408 ALOE RD NW
ALBUQUERQUE NM 87120-4279

PIMPARATANA WEERASAK & DENISE L
7605 PRIMROSE DR NW
ALBUQUERQUE NM 87120-5220

ALFERO GLORIA
640 VERMILION CT NW
ALBUQUERQUE NM 87120

SUAZO GEORGE J & BERNADETTE
7213 SETTLEMENT WAY NW
ALBUQUERQUE NM 87120

HLAD AMY & MARK
7413 TARGET LN NW
ALBUQUERQUE NM 87120-3064

OMLOR MICHAEL A & GLENNA M
600 SAN JOSE AVE SE
ALBUQUERQUE NM 87102-5066

SCHMIDT ALYSSA & BRANDON
9615 VIVALDI TRL NW
ALBUQUERQUE NM 87114-5267

WYKOFF JAMES D & JAIDEN D
8419 FRONT ROYAL CT NW
ALBUQUERQUE NM 87120-3860

KASSAM LAND ACQUISITIONS 5 LLC C/O
LEGACY HOSPITALITY LLC
5051 JOURNAL CENTER BLVD NE SUITE
500
ALBUQUERQUE NM 87109-5915

ROWELL MARTIN H & HERR ELIZABETH
8209 FAIRMONT DR NW
ALBUQUERQUE NM 87120-3819

FERGUSON ISRAEL J
7021 PIONEER PL NW
ALBUQUERQUE NM 87120-2947

KISIC-GONZALEZ DUBRAVKA &
GONZALEZ ANATOLIO
7303 LEES RIDGE RD
OAK RIDGE NC 27310-9837

ZALLER ROBERT G
11037 N 37TH PL
PHOENIX AZ 85028-2803

PHILLIPS CLIFFORD R & CYNTHIA A
4401 CLIFF BASE DR NW
ALBUQUERQUE NM 87120

DARSEE SCOTT C & HONGELL-DARSEE
JOHANNA
PO BOX 66917
ALBUQUERQUE NM 87193

MOUNT ROBERT A & MADELEINE J
TRUSTEES MOUNT RVT
546 TUCKER ST
HEALDSBURG CA 95448-4443

MONTOYA RUDY A & ROSETTA
SHOFNER MOTOYA
3205 PAINTED ROCK DR NW
ALBUQUERQUE NM 87120

WHITNEY CHASE P
9627 ADINA LN NW
ALBUQUERQUE NM 87114-5264

DUVALL PATRICIA A
8023 CLIFFVIEW AVE NW
ALBUQUERQUE NM 87120-6552

ALVARADO SHIRLEY
6415 JA CT NW
ALBUQUERQUE NM 87120-4435

RUIZ DEVELOPMENT LC
PO BOX 66960
ALBUQUERQUE NM 87193-6960

CITY OF ALBUQUERQUE
PO BOX 2248
ALBUQUERQUE NM 87103-2248

LONG EVAN A
6521 DESERT SPIRIT RD NW
ALBUQUERQUE NM 87114-6110

SNYDER ROBERT W & PATRICIA M
5613 WHEELWRIGHT AVE NW
ALBUQUERQUE NM 87120

MAESTAS RIC J
7404 PECOS TRL NW
ALBUQUERQUE NM 87120-2828

SEPULVEDA JESSICA N
5680 COLD CREEK AVE NW
ALBUQUERQUE NM 87114

LACOUR MARGARITA & JACOB
5915 ERMEMIN AVE NW
ALBUQUERQUE NM 87114-5996

BAZAN DANIEL M & ELENA G MARTINEZ
6800 OLD MESA DR NW
ALBUQUERQUE NM 87120

CARROLL JAMES G & ELIZABETH M
7955 BURKETT AVE NW
ALBUQUERQUE NM 87120

MOE BYRON L & SANDRA
9324 NATIONWIDE ST NW
ALBUQUERQUE NM 87114-4557

BUSTAMANTE JOSE L & TORRES
NATALIA E
8635 MESA TOP RD NW
ALBUQUERQUE NM 87120

PAGAN LAURA
8620 BOUVARDIA AVE NW
ALBUQUERQUE NM 87120-4270

QUINTANA ANDRES
7023 HAWKWATCH RD NW
ALBUQUERQUE NM 87114-5984

CITY OF ALBUQUERQUE
PO BOX 1293
ALBUQUERQUE NM 87103-2248

JANAVARIS CAROL M
8302 APACHE AVE NE
ALBUQUERQUE NM 87110

CITY OF ALBUQUERQUE
PO BOX 2248
ALBUQUERQUE NM 87103-2248

SPRAGUE LISA M & JAMESON B
4431 MOUNTVALE AVE NW
ALBUQUERQUE NM 87114-5757

DEVRIES MARK W & CROWDER ERIN M
6456 CAMINO DE PAZ NW
ALBUQUERQUE NM 87120-4281

GEBLER RICHARD V & ARAGON VINCENT
T & BERNADETTE J M
12016 FLATROCK CT NW
ALBUQUERQUE NM 87114

SCOTT TROY J & MELODY M
6324 FLOR DE MAYO PL NW
ALBUQUERQUE NM 87120-2114

JENSEN JASON
4934 QUAIL RIDGE DR NW
ALBUQUERQUE NM 87114-4350

SISK BENNIE A & DONNA SUE
7220 CIENEGA RD NW
ALBUQUERQUE NM 87120-4200

WILHELM BENJAMIN J JR & BARBARA A
5025 ROCKCRESS DR NW
ALBUQUERQUE NM 87120

APODACA ADELINE & MIRANDA JANICE
3423 PAINTED ROCK DR NW
ALBUQUERQUE NM 87120-3681

KASSAM LAND ACQUISITIONS 4 LLC C/O
LEGACY HOSPITALITY LLC
5051 JOURNAL CENTER BLVD NE SUITE
500
ALBUQUERQUE NM 87109-5915

ASKEW MELVYN L
5326 VICKSBURG DR NW
ALBUQUERQUE NM 87120-4505

HEFLEY DIMITRI V
5409 GABLE ST NW
ALBUQUERQUE NM 87120

BRUAW LACEY
6915 BOCA NEGRA PL NW
ALBUQUERQUE NM 87120

FARNUM MARTIN E
7210 CLEGHORN RD NW
ALBUQUERQUE NM 87120

VASQUEZ ELIBERTO JR
8000 CAMINO PAISANO NW
ALBUQUERQUE NM 87120-5908

TRIPLE M LAND LLC C/O TIANA L
WENDELBURG
422 NE 100TH AVE
STAFFORD KS 67578-7827

UNITED STATES OF AMERICA
PO BOX 728
SANTA FE NM 87504-0728

NOVAK KAREN IRENE
9305 DROLET DR NW
ALBUQUERQUE NM 87114-1341

REED ERICA & WRIGHT JOHN
9620 NOCHE VISTA DR NW
ALBUQUERQUE NM 87114

GURUNG SHIELA
5535 MANSFIELD PL NW
ALBUQUERQUE NM 87114

ZIMMERMAN MARVIN G
5608 BAER PL NW
ALBUQUERQUE NM 87120-4609

WOODARD TIMOTHY C & ELEANA L
6209 ZALTANA RD NW
ALBUQUERQUE NM 87120

FALKENTHAL JENNIFER
7932 VICTORIA DR NW
ALBUQUERQUE NM 87120-3275

CITY OF ALBUQUERQUE
PO BOX 1293
ALBUQUERQUE NM 87103

LEE DANIEL W
9405 TERESINA CT NW
ALBUQUERQUE NM 87114-3637

RYMER BERNARD P
7205 BANGOR AVE NW
ALBUQUERQUE NM 87120-3508

ACOSTA JESSE & PERLA
6705 RUSTLER RD NW
ALBUQUERQUE NM 87120-3013

PEARSON JOEY B & VELINDA M
9608 IGNACIO CT NW
ALBUQUERQUE NM 87114

CITY OF ALBUQUERQUE
PO BOX 2248
ALBUQUERQUE NM 87103-2248

JAMES JACQUELINE E
7219 MAYO ST NW
ALBUQUERQUE NM 87120

DUNLOP WILLIAM C & PATRICIA A
5116 MARCADAS RD NW
ALBUQUERQUE NM 87114

SUNTRUST BANK TRUSTEES JAMES
ROGERS SPECIAL NEEDS TRUST VA-RIC-
5605
PO BOX 460069
HOUSTON TX 77056-8069

SANTOS CARLOS & KEYLA
9407 MOGOLLON DR NW
ALBUQUERQUE NM 87114-4460

VIGIL FRANK J & SHIRLEY M
5423 TERRITORIAL NW
ALBUQUERQUE NM 87120

REINKE GUENTER W C/O DURAN
ORLANDO & SANDRA
2124 CORTE DE LOMA CT NW
ALBUQUERQUE NM 87120

JUERLING DUSTIN & SOLEMA
6308 CRYSTAL AVE NW
ALBUQUERQUE NM 87120-2294

HART COLIN E & HART CLAYE K
4005 SILVERY MINNOW PL NW
ALBUQUERQUE NM 87120

LECHMAN JEREMY & JENNIFER
7204 SETTLEMENT WAY NW
ALBUQUERQUE NM 87120-2934

OHRT ZACHARY & COFFMAN KYLIE
7120 HEARTHSTONE RD NW
ALBUQUERQUE NM 87114-4583

PARADISE WEST INC
7423 LANTERN RD NE
ALBUQUERQUE NM 87109-3060

NAVARRO ANTHONY BRIAN &
JOHNATHAN M & ANTOINETTE
DOMINGUEZ
1542 YAKIMA RD SW
ALBUQUERQUE NM 87105

BONONCINI ERIC J
6360 CAMINO DE PAZ NW
ALBUQUERQUE NM 87120-4284

YORK ADAM & MICHELE
5129 ROANOKE AVE NW
ALBUQUERQUE NM 87120

SMITH BENJAMIN II & ELSIE
6901 TREELINE AVE NW
ALBUQUERQUE NM 87114

RICHTER JEREMY T
6429 JA CT NW
ALBUQUERQUE NM 87120

GARCIA DANNY R JR & GARCIA
VERONICA CALDERON
6419 BELLINI LN NW
ALBUQUERQUE NM 87114-5272

SINGER ERIC & METTE J
2522 SE 29TH AVE APT 4
PORTLAND OR 97202-1378

BOTELLO-CARRILLO DIANA
5617 KETTLE RD NW
ALBUQUERQUE NM 87120-2953

MALONE THERESA
5505 TERRITORIAL RD NW
ALBUQUERQUE NM 87120

KIPP KRISTEN K & JOHNSTON ARTHUR R
JR
6419 CALEY AVE NW
ALBUQUERQUE NM 87120-3202

BACHICHA FLOYD & AURORA
5900 PAINTED PONY DR NW
ALBUQUERQUE NM 87120-3099

STRADLING PAUL N & ANGELA T CO-
TRUSTEES STRADLING RVT
6801 ASTAIR AVE NW
ALBUQUERQUE NM 87120-4421

DOUGLAS JERRY CONRAD & MICHELLE
MARIE
6511 CANAVIO PL NW
ALBUQUERQUE NM 87120-7034

REYES JESUS & FRANCESCA
3908 BLAKE RD SW
ALBUQUERQUE NM 87121

BLOCK JOHN J & JEAN R
7915 CLIFF RD NW
ALBUQUERQUE NM 87120

HARTMAN RON E & ANNA M
8120 WAVERLY DR NW
ALBUQUERQUE NM 87120-3810

CITY OF ALBUQUERQUE
PO BOX 2248
ALBUQUERQUE NM 87103-2248

CARLTON TERI J & RICHARD
5587 TIMBERFALLS RD NW
ALBUQUERQUE NM 87114

GARCIA ROXANNE
6011 PICTURE ROCK PL NW
ALBUQUERQUE NM 87120-2502

GALLEGOS LORENZO & KATHLEEN V
7011 BANGOR AVE NW
ALBUQUERQUE NM 87113

DAVIS ALFRAZIER JR
6423 LOS PUEBLOS PL NW
ALBUQUERQUE NM 87114-4450

CITY OF ALBUQUERQUE
PO BOX 1293
ALBUQUERQUE NM 87103-2248

CHARLEY CHRISTOPHER D & SAENZ
MONICA R
5656 COLD CREEK AVE NW
ALBUQUERQUE NM 87114-6105

DAVILA OSMAN H & REYNA O
8231 BOUVARDIA AVE NW
ALBUQUERQUE NM 87120

ARMIJO ART & SHIRLEY D
6112 BRAHMA DR NW
ALBUQUERQUE NM 87120

LABASTIDA OLMOS ENRIQUE
4908 SUMMERVILLE DR NW
ALBUQUERQUE NM 87120

PETERSON MICHAEL W & PAMELA K
9715 CASSIDY DR NW
ALBUQUERQUE NM 87114-4359

ELMSHAEUSER CAROL A
7956 BRADY RD NW
ALBUQUERQUE NM 87120

GARCIA MARY I
7004 GRANGE AVE NW
ALBUQUERQUE NM 87120-3517

MARQUEZ JASMYN
8612 MOCK HEATHER RD NW
ALBUQUERQUE NM 87120-4250

HUBARTT BRIAN DOUGLAS & LIZET
6401 SANTA MONICA AVE NE APT 1104
ALBUQUERQUE NM 87109-4162

KASSAM LAND ACQUISITIONS 4 LLC C/O
LEGACY HOSPITALITY LLC
5051 JOURNAL CENTER BLVD NE SUITE
500
ALBUQUERQUE NM 87109-5915

PASHTOON NAFEESA
9423 BLACK FARM LN NW
ALBUQUERQUE NM 87114-5960

THIETTEN SHAUN B
5648 COLD CREEK AVE NW
ALBUQUERQUE NM 87114

PAIGE DANIEL T & SAMANTHA C
4980 BUTTE PL NW
ALBUQUERQUE NM 87120-4400

HACKER LARRY B & MELANIE BETH
6905 ASTAIR AVE NW
ALBUQUERQUE NM 87120-4423

JOHNSON QUINCY L
5939 MAFRAQ AVE NW
ALBUQUERQUE NM 87114-6069

NIXON BERNARD N & GENEVA T
5643 COLD CREEK AVE NW
ALBUQUERQUE NM 87114-6106

CITY OF ALBUQUERQUE
PO BOX 1293
ALBUQUERQUE NM 87103-2248

LUCERO RAYMOND A & ROBLES MARTA
L CO-TRUSTEES LUCERO/ROBLES LVT
8020 EMERALD DR NW
ALBUQUERQUE NM 87120-3292

ROMERO PATRICK & HEATHER NICOLE
7323 VALLE JARDIN LN NW
ALBUQUERQUE NM 87114-6399

MARTINEZ MICHELLE A
6940 LAMAR AVE NW
ALBUQUERQUE NM 87120

WAITE ANNE GENEVIEVE B
9924 GENEVA DR NW
ALBUQUERQUE NM 87114

FRANCO LEONEL & VILMA V SARMIENTO
6332 PALMA PL NW
ALBUQUERQUE NM 87120

ESPARZA VINCENT J & CHRISTINE M
9136 SABINAL DR NW
ALBUQUERQUE NM 87114-4569

MENDOZA JOSEPH L & IRMA E
7319 MINEHEAD ST NW
ALBUQUERQUE NM 87120-3556

JORGENSEN GREGORY & CHERYL
TRUSTEES JORGENSEN RVT
6420 POJOAQUE DR NW
ALBUQUERQUE NM 87120-2137

CITY OF ALBUQUERQUE
PO BOX 1293
ALBUQUERQUE NM 87103

PEREIRA ALLAN R TRUSTEE PEREIRA
FAMILY TRUST
PO BOX 3682
CORRALES NM 87048-3682

SALGADO MARCO ANTONIO & SALGADO
CARLOS ANTONIO
2820 LEE OAKS PL UNIT 101
FALLS CHURCH VA 22046-7339

ZIEG CHRISTOPHER R & KERNODLE
JANNA E
4817 SUMMERSVILLE DR NW
ALBUQUERQUE NM 87120-3813

ARAGON DENNIS P & DELIA
9619 ADINA LN NW
ALBUQUERQUE NM 87114-5264

ESCHENBRENNER APRIL
6305 ORFEO TRL NW
ALBUQUERQUE NM 87114

VASQUEZ DEMETRIA
6005 MAFRAQ AVE NW
ALBUQUERQUE NM 87114-6067

LEYBA JASON M
8305 HAWK EYE RD NW
ALBUQUERQUE NM 87120-3788

PADILLA AMANDA NICOLE
7223 SENEUCU RD NW
ALBUQUERQUE NM 87114-4568

BARKER MARGARET A
9935 GENEVA DR NW
ALBUQUERQUE NM 87114-2148

HILL BEATRICE
5717 PARADISE BLVD NW
ALBUQUERQUE NM 87114

PESCE MYRISSA NICOLE
5656 BLUE FEATHER AVE NW
ALBUQUERQUE NM 87114-6101

CORDERO GEORGE & SANCHEZ NANCY C
6820 RIMROCK CIR NW
ALBUQUERQUE NM 87120-3195

CHAVEZ JOSEPH F SR & ELSIE W
4933 ROSEMARY DR NW
ALBUQUERQUE NM 87120

ROMO GENE D
6105 KACHINA ST NW
ALBUQUERQUE NM 87120-2185

MAJEDI MIKE & XIOMARA
7104 KEEL AVE NW
ALBUQUERQUE NM 87120

PADILLA VINCENT M & BERTHA M
6308 MOJAVE ST NW
ALBUQUERQUE NM 87120

JARAMILLO D ROBERTA
418 E READER ST
ELBURN IL 60119-8937

THOMASSON GORDON C & ELIZABETH E
7028 SNAPDRAGON RD NW
ALBUQUERQUE NM 87120

JONES CAROLYN M & MOREHEAD OTIS I
7438 STAGHORN DR NW
ALBUQUERQUE NM 87120-3020

CORNAY MATT & JENNIFER MICHELLE
C/O CANDELARIA RICARDO ADAN
1330 CRESTVIEW DR SW
LOS LUNAS NM 87031-9109

MORGAN WILLIAM CHAD & STORMY L
7305 HEARTHSTONE RD NW
ALBUQUERQUE NM 87114-4587

MC MILLAN LEONA B
4701 ATRISCO DR NW
ALBUQUERQUE NM 87120-0000

JACKSON DORIS R
1305 EVELYN CT NE
ALBUQUERQUE NM 87112-4629

FAHY FRANCIS A
6716 TESUQUE DR NW
ALBUQUERQUE NM 87120-4804

CITY OF ALBUQUERQUE
PO BOX 1293
ALBUQUERQUE NM 87103

UNITED STATES OF AMERICA C/O
PETROGLYPH NATL MONUMENT
6001 UNSER BLVD NW
ALBUQUERQUE NM 87120-2069

WALLIN JENAE & STEVEN S
6027 BLACK RIDGE DR NW
ALBUQUERQUE NM 87120-2181

UNITED STATES OF AMERICA C/O
PETROGLYPH NATL MONUMENT
6001 UNSER BLVD NW
ALBUQUERQUE NM 87120-2069

STATE OF NEW MEXICO STATE LAND
OFFICE C/O FACILITY MANAGEMENT
DIVISION
PO BOX 6850
SANTA FE NM 87502-6850

ESPINOZA CRISTIAN U ALVARADO &
LOPEZ DIANA L AREVALO
6023 STONEY BLUFF CT NW
ALBUQUERQUE NM 87120-1678

DOAK DANIELLE RHEANN
6336 CAMINO DE PAZ NW
ALBUQUERQUE NM 87120-4284

SUNDANCE ESTATES HOMEOWNERS
ASSOC (THE)
PO BOX 93488
ALBUQUERQUE NM 87199-3488

DRAPER TAWNY A
9920 BRADFORD PL NW
ALBUQUERQUE NM 87114-2151

CITY OF ALBUQUERQUE
PO BOX 1293
ALBUQUERQUE NM 87103-2248

PETROGLYPHS MANAGEMENT
ASSOCIATION INC ATTN: AAM
8212 LOUISIANA BLVD NE SUITE C
ALBUQUERQUE NM 87113-2552

FLOWERS BILLY L & JACQUE M
8315 FAIRMONT DR NW
ALBUQUERQUE NM 87120-3835

HUSKEY DERON W & DELIA M
9715 KOKOPELLI DR NW
ALBUQUERQUE NM 87114-4342

SPIAK CHRISTOPHER A
8212 CHILTE PINE RD NW
ALBUQUERQUE NM 87120

QUALLS ARTHUR JR & MELISSA
5609 KETTLE RD NW
ALBUQUERQUE NM 87120-2953

DEHNE RICHARD B II
7025 PIONEER PL NW
ALBUQUERQUE NM 87120-2947

GRABOWSKI GALE S & DORELLA S
7552 RICHMOND HILL RD NW
ALBUQUERQUE NM 87120-4554

ZAJAC MINERVA
9600 CENTRAL AVE SW TRLR 150
ALBUQUERQUE NM 87121-7681

CASTILLO THEODORE J & JANET A
7912 VICTORIA DR NW
ALBUQUERQUE NM 87120-3275

BALSAM PAUL & KAREN E
4700 BASIN CREEK TRL NW
ALBUQUERQUE NM 87120-2867

JACOBBER LEONARD W & LISBETH
PO BOX 1670
CORRALES NM 87048

MCMAMARA MICHAEL J & CHRISTINE M
8339 WILD DUNES RD NW
ALBUQUERQUE NM 87120-3794

EDMONDS RANDOLPH & VALERIE
7308 TEYPANA RD NW
ALBUQUERQUE NM 87114-4561

GARCIA DARRELL P & SOLANO ALICIA T
7140 GLYNDON TRL NW
ALBUQUERQUE NM 87114-4574

GUTIERREZ RYAN C
7116 VISTA DEL SOL DR NW
ALBUQUERQUE NM 87120-4236

THONGCHUA BIANCA & HILL WILLIAM
6919 HAWKWATCH RD NW
ALBUQUERQUE NM 87114-5982

LATHAM DAVID A & KYONG H
6019 BLACK RIDGE DR NW
ALBUQUERQUE NM 87120

CITY OF ALBUQUERQUE
PO BOX 1293
ALBUQUERQUE NM 87103-2248

BERGER ERIC & SALLY S
7915 INDEPENDENCE DR NW
ALBUQUERQUE NM 87120-2866

VALENZUELA ROSIE L & CHRISTOPHER
6704 CAMPFIRE LN NW
ALBUQUERQUE NM 87120-3050

STIMAC MATTHEW J
4926 QUAIL RIDGE DR NW
ALBUQUERQUE NM 87114-4350

ANAYA GENEVA B
6416 JA CT NW
ALBUQUERQUE NM 87120-4433

NEIL LISA & LUZ M
5627 CINDER CONE DR NW
ALBUQUERQUE NM 87120-4571

PETERSON SCOTT L & ALYSSA A
5512 MANSFIELD PL NW
ALBUQUERQUE NM 87114-1538

MARQUEZ JUANITO & MYRNA I
7700 WELLS FARGO TRL NW
ALBUQUERQUE NM 87120-2890

CABARRUS DEBRA L
PO BOX 3214
ALBUQUERQUE NM 87190-3214

VENTANA RANCH COMMUNITY
ASSOCIATION C/O HOAMCO
PO BOX 67590
ALBUQUERQUE NM 87193-7590

GARRETT BRIAN C & GARRETT LORETTA
A
9110 WIMBLEDON DR NE
ALBUQUERQUE NM 87111-5884

STATE OF NEW MEXICO C/O FACILITY
MANAGEMENT DIVISION
PO BOX 6850
SANTA FE NM 87502-6850

GILLIUM KARL A
6704 AZUELO AVE NW
ALBUQUERQUE NM 87120-2096

HILLMAN TAMI & RICHARD
4920 SUNDANCE TRL NW
ALBUQUERQUE NM 87120-2863

NUCITO IRA LLC
3417 STARDUST CT NE
ALBUQUERQUE NM 87110-2241

THOMPSON JANE
7816 GOLDEN SPIKE DR NW
ALBUQUERQUE NM 87120-2859

FITE RICHARD A & TAMMY K
6448 KOLA CT NW
ALBUQUERQUE NM 87120-4285

CORDOVA JUAN P & CONSUELO V
6200 TESUQUE CT NW
ALBUQUERQUE NM 87120

FUENTES VANTRICE
7429 CIENEGA RD NW
ALBUQUERQUE NM 87120-3599

RUBIO-RASCON SAUL A & VALENCIA
ALMA G MONTOYA
3327 RUNNING BIRD PL NW
ALBUQUERQUE NM 87120-3690

HENDRIX PHYLLIS J & HENDRIX JAMES A
& SARA E
4911 QUAIL RIDGE DR NW
ALBUQUERQUE NM 87114-4351

KW CANTATA TRAILS LLC ATTN: PHILLIP
WINTNER
151 S EL CAMINO DR
BEVERLY HILLS CA 90212-2704

SPARKS MICHAEL J & SANDRA L
4928 BUTTE PL NW
ALBUQUERQUE NM 87120-4441

TRUJILLO JONATHAN N & SONIA
MARLENE
9999 RADCLIFFE RD NW
ALBUQUERQUE NM 87114

MADRID LEONARD JR & MARGARET E
4701 LEWISBURG CT NW
ALBUQUERQUE NM 87120-3809

VELASQUEZ HENRY TRUSTEE VELASQUEZ
RVT
6321 SANTO DOMINGO ST NW
ALBUQUERQUE NM 87120-2280

HERTEL MARC
5204 GABLE ST NW
ALBUQUERQUE NM 87120

UNITED STATES OF AMERICA C/O
PETROGLYPH NATL MONUMENT
6001 UNSER BLVD NW
ALBUQUERQUE NM 87120-2069

LOEHLE JOSEPH JACK & NORA D
7205 KEEL AVE NW
ALBUQUERQUE NM 87120-3591

ABEYTA LAURA & DANIEL
7019 SANTA RACHEL ST NE
ALBUQUERQUE NM 87113-2855

UHL RUSSELL II & KRISTINE L
2609 ANGEL DR NW
ALBUQUERQUE NM 87120

ZEIDAN MOHSEN
6368 CAMINO DE PAZ RD NW
ALBUQUERQUE NM 87120-4284

SUNSHINE REAL ESTATE INVESTMENT
LLC
3228 ISLETA BLVD SW
ALBUQUERQUE NM 87105-5833

SEPICH PETER M
6930 CLEGHORN RD NW
ALBUQUERQUE NM 87120-4914

CLAY ANGELA K & BRIAN WAYNE
7128 GLYNDON TRL NW
ALBUQUERQUE NM 87114-4574

AMIRI MOHAMMAD & MALAK ZAHRA G
7617 PRIMROSE DR NW
ALBUQUERQUE NM 87120-5220

BOWMAN BRIAN ARTHUR & BRENNAN
LATOYA
7023 KAYSER MILL RD NW
ALBUQUERQUE NM 87114-5978

BLUEHER JOHN C
4009 ASPEN AVE NE
ALBUQUERQUE NM 87110

CANELLAS JEFFREY R & LAURIE E CO-
TRUSTEES CANELLAS RVT
9616 NOCHE VISTA DR NW
ALBUQUERQUE NM 87114

ROBERTS GREG
11401 NE 117TH ST
KIRKLAND WA 98034

HOISINGTON STEPHANIE
7104 STAGHORN DR NW
ALBUQUERQUE NM 87120

NELSON JON R & MICHELLE R
6021 KIVA ST NW
ALBUQUERQUE NM 87120

ROSS SHANNON D
7305 TARGET LN NW
ALBUQUERQUE NM 87120-3062

NIEVES THERESA L
8409 MESA TOP RD NW
ALBUQUERQUE NM 87120

CHELLMAN JOSEPH JAMES & BERGERON
KATIE RIPLEY TRUSTEES ETAL
7305 TOME CT NW
ALBUQUERQUE NM 87114-4566

FLORES ANDREW P & OLIVIA
6331 COMFREY DR NW
ALBUQUERQUE NM 87120-4293

OLIVAS CANDACE MARIE
6919 TREE LINE AVE NW
ALBUQUERQUE NM 87114

AP ROHIM & NGOODIEP
6520 ONYZ CT NW
ALBUQUERQUE NM 87120-3286

BAILEY THOMAS J & BAILEY KRISTINE M
9995 RADCLIFFE RD NW
ALBUQUERQUE NM 87114

GONZALES MARLO R
8623 HAWK EYE RD NW
ALBUQUERQUE NM 87120

STATE OF NEW MEXICO PCD ATTN:
FACILITY MANAGEMENT DIVISION
PO BOX 6850
SANTA FE NM 87502-6850

HUGHES LAURETTA K & HAROLD H C/O
FAN JUSTIN
7829 PRIMROSE DR NW
ALBUQUERQUE NM 87120-5239

MARTINEZ TINA
9616 JACKS CREEK RD NW
ALBUQUERQUE NM 87114-6097

ARAGON-HERRERA PABLO
4936 QUAIL RIDGE DR NW
ALBUQUERQUE NM 87114-4350

YEPA-WAQUIE HARRIET
6112 LITTLE JOE CT NW
ALBUQUERQUE NM 87120

MARTINEZ SAMMY III & SONIA E
8208 WAVERLY DR NW
ALBUQUERQUE NM 87120-3827

GOODING COLE & RENEE
7432 PRIMROSE DR NW
ALBUQUERQUE NM 87120-5217

ROMERO NORA & BERG JOHN MICHAEL
7212 GROS VENTRE CT NW
ALBUQUERQUE NM 87114-3446

EDWARDS JOSHUA S & DENICKA G
5010 EAKES RD NW
LOS RANCHOS NM 87107-5551

BRODERICK PAULA & MATTHEW
6212 KEYENTA PL NW
ALBUQUERQUE NM 87120-3281

ROYBAL ANDRE R & JULIET A
6720 TESUQUE DR NW
ALBUQUERQUE NM 87120-4804

GIL VIRGILIO SERGIO SR TRUSTEE
VIRJAIRAI RVLTL
6506 CALLE REDONDA NW
ALBUQUERQUE NM 87120-2728

CHAVEZ BRUCE & CECILIA
5909 ROYAL OAK ST NE
ALBUQUERQUE NM 87111-6244

SALAS-GALINDO JOSE O & MUNOZ-
MARQUEZ ERIKA
8016 SMOKERISE AVE NW
ALBUQUERQUE NM 87120-6506

BELFLOWER DANNY A
4920 ROCKCRESS DR NW
ALBUQUERQUE NM 87120-4106

BACA GILBERT F & YOLANDA B
5591 MANSFIELD PL NW
ALBUQUERQUE NM 87114

DAS NIVEDITA
6532 KIMMICK DR NW
ALBUQUERQUE NM 87120-6604

PACHECO JOSEPH J & AMALIA
2904 ALAMOGORDO DR NW
ALBUQUERQUE NM 87120

GRUSNICK CARL & JEANETTE
8716 DESERT RAIN RD NW
ALBUQUERQUE NM 87120

METCALF MICHAEL D & GAIL
8601 BOUVARDIA AVE NW
ALBUQUERQUE NM 87120

MCCOY BRIAN D
9544 JACKS CREEK RD NW
ALBUQUERQUE NM 87114

WATTS JONATHAN & SELENA
6308 LITTLE JOE PL NW
ALBUQUERQUE NM 87120-3772

CHAVEZ BERNIE R JR & SILVIA MARIA
SOSA DE CHAVEZ
8028 PETROGLYPH AVE NW
ALBUQUERQUE NM 87120-6558

ROMERO RANDY & PAULETTE ARAGON
PO BOX 123 W CHANDLER HEIGHTS RD
CHANDLER AZ 85248-0123

TUTTLE SEAN R
7217 MINEHEAD ST NW
ALBUQUERQUE NM 87120-3552

CITY OF ALBUQUERQUE
PO BOX 1293
ALBUQUERQUE NM 87103-2248

BURNHAM MYRNA B
6724 LAMAR AVE NW
ALBUQUERQUE NM 87120-4222

LEDERER A C JR
12600 EXCHANGE DR SUITE 214
STAFFORD TX 77477-3609

KASSAM MOHAMED & SHAMSHID &
NIZAR & MEHRUN KASSAM
12105 SIGNAL AVE NE
ALBUQUERQUE NM 87122-1544

CHRISMAN JACQUELINE N
7025 CLEGHORN RD NW
ALBUQUERQUE NM 87120-4934

CLAYTON JAMES D
5832 ERMEMIN AVE NW
ALBUQUERQUE NM 87114-5994

FORRESTER MAUREEN G
5505 CATALONIA CT NW
ALBUQUERQUE NM 87114-1425

SANTIAGO BERNADETTE
7501 CUTLER AVE NE
ALBUQUERQUE NM 87110-4501

CORCHADO ARMANDO & MYRNA M
2885 OAK HILLS DR SE
RIO RANCHO NM 87124-7213

MILANO LIESA ELIZABETH
5204 ROANOKE AVE NW
ALBUQUERQUE NM 87120-4537

LUNA TROY R & JACQUELINE J
6315 CASA BLANCA NW
ALBUQUERQUE NM 87120-3290

ONG RICHARD & DAVA D
1444 CRESCENT DR NW
ALBUQUERQUE NM 87105-1112

LEDERER A C JR
12600 EXCHANGE DR SUITE 214
STAFFORD TX 77477-3609

MARQUEZ JOSEFITA T
4521 BAXTER CT NW
ALBUQUERQUE NM 87114-4793

SENA RODNEY & ANGELA N
5600 BALD EAGLE RD NW
ALBUQUERQUE NM 87114-6099

COATES RICHARD S & BARBARA J
4523 WAYNESBORO RD NW
ALBUQUERQUE NM 87121

PEREZ PAULA
1404 SECRET VALLEY DR SW
ALBUQUERQUE NM 87121-2456

MCPHILLAN DEBRA E
4801 MONTANO RD NW SUITE A6-144
ALBUQUERQUE NM 87120-2431

JOHNSON SCOTT A
7525 STAUNTON PL NW
ALBUQUERQUE NM 87120

CORDERO FAMILY TRUST
9201 DROLET DR NW
ALBUQUERQUE NM 87114

HOWELL KENNETH D & CYNTHIA F
8316 WAVERLY DR NW
ALBUQUERQUE NM 87120-3820

JANSEN PAUL J & CARBALLO-JANE ESTER
152 CHESTNUT AVE
ATLANTIC HIGHLANDS NJ 07716-2036

DENINNO SCARLETT M
9519 CALLE CHAMISA NW
ALBUQUERQUE NM 87114-2447

TAPIA STEPHANIE & TAPIA LISA
6449 JA CT NW
ALBUQUERQUE NM 87120

MONTOYA JOSEPH R & SHERRY L
5918 PAINTED PONY DR NW
ALBUQUERQUE NM 87120

DEMONE NADINE & KENNETH BRENT
7701 WELLS FARGO TRL NW
ALBUQUERQUE NM 87120-2891

MINES BARBARA
7036 SNAPDRAGON RD NW
ALBUQUERQUE NM 87120-4175

ARMIJO ERIC T & REBECCA D
7808 GOLDEN SPIKE DR NW
ALBUQUERQUE NM 87120-2859

SHIMANEK SCHUYLER & JOANNE
9800 DAVENPORT ST NW
ALBUQUERQUE NM 87114

CITY OF ALBUQUERQUE
PO BOX 1293
ALBUQUERQUE NM 87103-2248

SULLIVAN PHYLLIS
10931 HOLLY AVE NE
ALBUQUERQUE NM 87122-3142

CITY OF ALBUQUERQUE
PO BOX 2248
ALBUQUERQUE NM 87103-2248

VIGIL SORAIDA & ALVINO
9100 SAN MATEO BLVD NE APT 2018
ALBUQUERQUE NM 87113-2603

GASSNER SETH D
6524 CARNEY AVE NW
ALBUQUERQUE NM 87120-4457

UNITED STATES OF AMERICA C/O
PETROGLYPH NATL MONUMENT
6001 UNSER BLVD NW
ALBUQUERQUE NM 87120-2069

PROVENCIO JERONIMO SR & MARIA E
9735 CALLE CHAMISA NW
ALBUQUERQUE NM 87114-7200

NEARY STEPHEN R & NANCY S
7436 CIENEGA RD NW
ALBUQUERQUE NM 87120

MATHEWS MARK & NADINE A
9235 SUGAR CREEK LN NW
ALBUQUERQUE NM 87120-5613

WISELEY MATTHEW V
7131 LAS NUTRIAS RD NW
ALBUQUERQUE NM 87114

SIX SISTERS LLC
733 CAGUA DR SE
ALBUQUERQUE NM 87108-3717

GALLEGOS ALFRED L & CORNELIA A
2215 WEDGEWOOD CT NW
ALBUQUERQUE NM 87120-5615

PADILLA MICHAEL A & JUDE S
2300 WESTCREEK PL NW
ALBUQUERQUE NM 87120-3269

DONHAM KENNETH S
6012 STORYTELLER RD NW
ALBUQUERQUE NM 87120

VILLEGAS PETE I & LINDA M TRUSTEES
VILLEGAS TRUST
5220 MARCADAS DR NW
ALBUQUERQUE NM 87114-4370

KEELING DELANEY ELISE
5535 EDIE PL NW
ALBUQUERQUE NM 87114-4613

PADILLA VIRGINIA
9219 DROLET DR NW
ALBUQUERQUE NM 87114

HIGHLANDS JOINT VENTURE
PO BOX 18419
FOUNTAIN HILLS AZ 85269-8419

RIVERA ROMAN G
7920 ELLIOTT RD NW
ALBUQUERQUE NM 87120-5628

SIEMBIEDA JEFFREY C & LUCINDA R
1729 ARCHULETA DR NE
ALBUQUERQUE NM 87112

CITY OF ALBUQUERQUE
PO BOX 1293
ALBUQUERQUE NM 87103-2248

SENN ROGER A
4425 CATTLEA RD NW
ALBUQUERQUE NM 87120

GREEN BEACH LLC
PO BOX 27206
ALBUQUERQUE NM 87125-7206

MCKINSTRY MARIA R
PO BOX 67797
ALBUQUERQUE NM 87193

STATE OF NEW MEXICO ATTN: FACILITY
MANAGEMENT DIVISION
PO BOX 6850
SANTA FE NM 87502-6850

RABADI AMER
11201 SAN ANTONIO DR NE
ALBUQUERQUE NM 87122-1049

JACKSON LAWRENCE J
8724 WESTRIDGE PL NW
ALBUQUERQUE NM 87114-5771

AKINS JENNIFER
6831 OLD MESA DR NW
ALBUQUERQUE NM 87120-3876

TRAILS COMMUNITY ASSOCIATION INC
6330 RIVERSIDE PLAZA LN NW SUITE 160
ALBUQUERQUE NM 87120-2617

BARRAZA RENE
6717 SEVILLE PL NW
ALBUQUERQUE NM 87120-3034

RIVERA EZEQUIEL JR & MARIA JOANNA
8515 BOUVARDIA AVE NW
ALBUQUERQUE NM 87120-4269

TABERNACLE OF PRAISE
6013 PARADISE BLVD NW
ALBUQUERQUE NM 87114-4900

GONZALEZ ROBERT STEVEN &
MARGARET MARY TRUSTEES GONZALEZ
RVT
8313 JANIS DR NE
ALBUQUERQUE NM 87109-5213

LITTLE BIRD INVESTMENTS LLC & DJL LLC
& PROPERTY HOUSING SOLUTIONS LLC
PO BOX 94715
ALBUQUERQUE NM 87199-4715

MERCADO ELIDA
6309 LITTLE JOE PL NW
ALBUQUERQUE NM 87120-3773

MARTINESCU THEODOR & TRACY D
4316 BOTON DE ORO RD NW
ALBUQUERQUE NM 87114-5553

WRIGHT THOM & LOIDA
7619 WINDOW ROCK CT NW
ALBUQUERQUE NM 87120-3056

RESENDIZ DAVID L & RIVERA VERONICA
6220 WHISPER RIDGE DR NW
ALBUQUERQUE NM 87120-3200

CITY OF ALBUQUERQUE C/O REAL
PROPERTY DIVISION
PO BOX 1293
ALBUQUERQUE NM 87103

GUTIERREZ VICTOR M MARTINEZ &
MARTINEZ ROBIN N
7009 LAMAR AVE NW
ALBUQUERQUE NM 87120-4208

SANCHEZ ANTHONY RUBEN
6029 CREGGS ST NW
ALBUQUERQUE NM 87120-3564

LUSHER RICK A & PAMELA K
7100 FOXFORD AVE NW
ALBUQUERQUE NM 87120-4205

UNITED STATES OF AMERICA GRANTEE
NAT'L PARK SERV INT REG
PO BOX 728
SANTA FE NM 87504-0728

BRYAN MATTHEW H
5708 CARRICK ST NW
ALBUQUERQUE NM 87120-3548

LARA ANGELICA F
5509 MANSFIELD PL NW
ALBUQUERQUE NM 87114-1539

GONZALES BEVERLY A
7222 CLEGHORN RD NW
ALBUQUERQUE NM 87120-4921

SMITH SHAUNNA & TRAVIS FOLKERT
7148 LAS NUTRIAS RD NW
ALBUQUERQUE NM 87114

TRAN TUAN & HA DORIS
1253 THORNMILL WAY
SAN JOSE CA 95121

GONZALES MARY ELLEN BURNS
2806 CALLE CAMPEON
SANTA FE NM 87505-6419

ESQUIBEL CHUCK & TERRI
2215 MARGARET DR
BOSQUE FARMS NM 87068-9373

PLAMAN MICHAEL & JILL K
1442 HONEYSUCKLE DR NE
ALBUQUERQUE NM 87122-1144

OLIVAS ALBERT J & ANGELA C
6921 LAMAR AVE NW
ALBUQUERQUE NM 87120-3568

WELCH BRIAN & THERESA
5812 MAFRAQ AVE NW
ALBUQUERQUE NM 87114-6070

TRAILS COMMUNITY ASSOCIATION INC
PO BOX 67590
ALBUQUERQUE NM 87193-7590

KOMMANDER-SALAZAR KRISTINA P
107 VALLEY VINEYARD LN
PONDEROSA NM 87044-9759

PORRAS MIGUEL A
5801 ERMEMIN AVE NW
ALBUQUERQUE NM 87114-5995

MURDOCH KIKE & ERIN
7105 EDISON RD NW
ALBUQUERQUE NM 87114-4590

AVERY HENRY H
7201 TREE LINE AVE NW
ALBUQUERQUE NM 87114

LOVATO ELENA T
8509 MESA TOP RD NW
ALBUQUERQUE NM 87120-4308

VIGIL CHARLES STEVEN & JENNIE
MICHELLE
8939 BALSAM GLADE RD NW
ALBUQUERQUE NM 87114

KUBIAK JOHN M
5623 COLD CREEK AVE NW
ALBUQUERQUE NM 87114

SANCHEZ FRANK A & CRUZITA C
5708 FAIRFAX DR NW
ALBUQUERQUE NM 87114-4917

CITY OF ALBUQUERQUE
PO BOX 1293
ALBUQUERQUE NM 87103

MORAGA STEVEN J
5900 EQUESTRIAN DR NW
ALBUQUERQUE NM 87120-2260

PINA PHILLIP A & GABRIELITA A
9705 BIG SAGE DR NW
ALBUQUERQUE NM 87114-3431

HUDSON HOWARD G & MAURITA
7911 VICTORIA DR NW
ALBUQUERQUE NM 87120

MOHAN KARTHIKEYAN & JESSICA
9715 VIVALDI TRL NW
ALBUQUERQUE NM 87114-5268

LICERIO ARMANDO JR & YOSI MAR
6909 TREE LINE AVE NW
ALBUQUERQUE NM 87114-5972

SANDOVAL DANIEL R & JESSICA L
6331 CAMINO DE PAZ NW
ALBUQUERQUE NM 87120-4283

PARADISE HOMEOWNERS ASSOCIATION
INC
PO BOX 1276
RANCHO SANTA FE CA 92067-1276

VALENCIA FARON D & RAYLEEN F
5405 KOKOPELLI CT NW
ALBUQUERQUE NM 87114

GABBERT CHRISTOPHER A & KRYSTAL C
8100 CEDAR CREEK DR NW
ALBUQUERQUE NM 87120-3844

MARTINEZ ROBERT O & ROSALIE M
6976 GLEN HILLS DR NE
RIO RANCHO NM 87144-8662

CITY OF ALBUQUERQUE
PO BOX 1293
ALBUQUERQUE NM 87103-2248

TIRADO LUZ
6324 CRABTREE CT NW
ALBUQUERQUE NM 87120

JUAREZ PATRICK G
5120 FAIRMONT CT NW
ALBUQUERQUE NM 87120-3808

YBARRA ELIAS O JR & REBECCA L
5832 MAFRAG AVE NW
ALBUQUERQUE NM 87114

COSENTINO CHRISTOPHER D &
ELIZABETH A
9331 NATIONWIDE ST NW
ALBUQUERQUE NM 87114-4558

DE LEON DANIEL
7135 EDISON RD NW
ALBUQUERQUE NM 87114-4590

WIELAND DINA M
9000 MESA PL NW
ALBUQUERQUE NM 87114-6144

CITY OF ALBUQUERQUE
PO BOX 1293
ALBUQUERQUE NM 87103

RIESMAN BRUCE & MICHELLE & LEVY
NAT & REBECCA ETAL
15207 FONTANA ST
SHAWNEE MISSION KS 66224

CERVANTES MARIO A
6515 JADE DR NW
ALBUQUERQUE NM 87120-3284

DINGMAN CAROLYN
8100 LEWISBURG DR NW
ALBUQUERQUE NM 87120-3824

PLATA ALEJANDRO
7308 GRANGE AVE NW
ALBUQUERQUE NM 87120-3523

AKALA A
7943 INDEPENDENCE DR NW
ALBUQUERQUE NM 87120-2866

CABRERA RUBEN
9401 SANTALA PL NW
ALBUQUERQUE NM 87114-3497

TORRES MICHAEL & HARPER-TORRES
GILLAN
6208 AGATE AVE NW
ALBUQUERQUE NM 87120-4802

NUNEZ KRISTA
5104 VICKSBURG DR NW
ALBUQUERQUE NM 87120-4514

CANO VICENTE & CASTRO GABRIEL J
1816 CALLE DEL VISTA RD NW
ALBUQUERQUE NM 87105-1014

CITY OF ALBUQUERQUE
PO BOX 1293
ALBUQUERQUE NM 87103

BLUEHER JOHN C
4009 ASPEN AVE NE
ALBUQUERQUE NM 87110

CITY OF ALBUQUERQUE
PO BOX 1293
ALBUQUERQUE NM 87103-2248

BIRCH GAIL TAYLOR RVT
1601 PENNSYLVANIA ST NE UNIT C-2
ALBUQUERQUE NM 87110-5546

JOHNSTON REBECCA S
4964 QUAIL RIDGE DR NW
ALBUQUERQUE NM 87114-4350

ESPARZA JESSE & JOAN
9916 BRUNSWICK PL NW
ALBUQUERQUE NM 87114-2153

BARELA RONALD E II & SONYA A
8100 SADDLEBROOK AVE NW
ALBUQUERQUE NM 87120-6512

NGUYEN THO & PHUONG THAO
9120 LADRON DR NW
ALBUQUERQUE NM 87114

SHANNON SARA
7001 VISTA TERRAZA DR NW
ALBUQUERQUE NM 87120-4273

TORREZ CHRISTOPHER M
6908 ASTAIR AVE NW
ALBUQUERQUE NM 87120-4422

JARAMILLO RALPH L & KARLA N
9335 BEAR LAKE WAY NW
ALBUQUERQUE NM 87120-7400

GONZALES ANDREW T
8605 WOODCROFT DR NW
ALBUQUERQUE NM 87114-5773

GRINEVICH ANDREY
7000 SWEETBRIAR AVE NW
ALBUQUERQUE NM 87120-4100

SCULLY STEPHEN M
8412 CEDAR CREEK PL NW
ALBUQUERQUE NM 87120

RUIZ ROBERT L & RISON-RUIZ CHRISTINA
E
8101 WAVERLY DR NW
ALBUQUERQUE NM 87120-3811

MAGUIRE JEFFREY A & LEADER ANNE P
7612 WINDOW ROCK DR NW
ALBUQUERQUE NM 87120-3056

CHAPMAN BRYAN SCOTT & GRAINGER
LORA ANN
4805 WELLSBURG AVE NW
ALBUQUERQUE NM 87120-3832

BARELA SHANNON LOUISE TRUSTEE
BARELA RVT
PO BOX 41
EDGEWOOD NM 87015-0041

OLIVAS JONATHAN & MYRA
10823 MONTEREY BAY CT NW
ALBUQUERQUE NM 87114-1998

KAPUSCINSKI LAWRENCE & CAROL
6701 SEVILLE PL NW
ALBUQUERQUE NM 87120

THORNHILL ALBERT R
6404 TESUQUE DR NW
ALBUQUERQUE NM 87120-4836

BUTRICK JOHN M
7000 MONTANO RD NW
ALBUQUERQUE NM 87120-3532

ORTEGA MARIAN A & TENSKI
ALEXANDER S
6705 KEELING ST NW
ALBUQUERQUE NM 87120-3317

STATE OF NEW MEXICO
PO BOX 1293
ALBUQUERQUE NM 87103-1293

GOLDTOOTH GLORIA
6120 SHADOW RIDGE DR NW
ALBUQUERQUE NM 87120-2127

DOR KEN BEN
3319 RUNNING BIRD CT NW
ALBUQUERQUE NM 87120-3690

MONTANO ERMELINA
5037 ROCKCRESS DR NW
ALBUQUERQUE NM 87120-4109

MERCADO SHIRLEY & LYDICK BARBARA
4709 EYOTA DR NW
ALBUQUERQUE NM 87120

WYSONG DANIEL & JILL
8315 WILD DUNES RD NW
ALBUQUERQUE NM 87120-3794

FARROW JAMES & ROSEMARY
8605 MESA TOP RD NW
ALBUQUERQUE NM 87120

MONTECITO ESTATES COMMUNITY
ASSOC INC ATTN: ASSOCIA CANYON
GATE
PO BOX 93488
ALBUQUERQUE NM 87199-3488

VALENCIA DEZAREE A
7915 ELLIOTT RD NW SUITE 300
ALBUQUERQUE NM 87120-5629

YORK CURTIS E & LUCY
8331 CAMINO PAISANO NW
ALBUQUERQUE NM 87120-5919

LUJAN MICHAEL L & LISA M
8804 CORALITA CT NE
ALBUQUERQUE NM 87122-1211

ROMERO LARRY T & SALAZ - ROMERO
EUGENIA
2716 MONUMENT DR NW
ALBUQUERQUE NM 87120

TWEETEN EARL DARWIN
7401 AUTUMN SKY RD SW
ALBUQUERQUE NM 87121-6435

HATTEN SANDRA J
7005 SENDERO RD NW
ALBUQUERQUE NM 87114

BACHMAN BLAINE L & KAREN K
6115 SHADOW RIDGE DR NW
ALBUQUERQUE NM 87120-2167

M & F ABQ REAL ESTATE INVESTMENT
INC
3228 ISLETA BLVD SW
ALBUQUERQUE NM 87105-5833

DHALIWAL KARMINDER PAL SINGH &
SOOKHAM DHILLON
3106 RIVER OAKS DR
MONROE LA 71201-2032

ELWELL DAVID A & KATHLEEN D
6832 VISTA DEL SOL DR NW
ALBUQUERQUE NM 87120

RYU CHEON S & YUN MINCHA
5511 TERRITORIAL RD NW
ALBUQUERQUE NM 87120-2942

ADAMS NICHOLAS ANDREW & TIFFANY
CHINA
6519 MOON SHADOWS DR NW
ALBUQUERQUE NM 87120-4831

PASHTOON NAFEESA
9423 BLACK FARM LN NW
ALBUQUERQUE NM 87114-5960

LA CUENTISTA SUBDIVISION UNIT 1
HOMEOWNERS ASSOCIATION INC ATTN:
HOAMCO
PO BOX 67590
ALBUQUERQUE NM 87193-7590

REYES DAVID & PEGGY SUE
7004 MOJAVE ST NW
ALBUQUERQUE NM 87120-2919

LACKEY JAMES Q
8008 EMERALD DR NW
ALBUQUERQUE NM 87120

PARADISE WEST INC
7423 LANTERN RD NE
ALBUQUERQUE NM 87109

UNITED STATES OF AMERICA C/O
PETROGLYPH NATL MONUMENT
6001 UNSER BLVD NW
ALBUQUERQUE NM 87120-2069

DIAZ GLORIA & FREDERICK
7210 DODGE TRL NW
ALBUQUERQUE NM 87120-2960

UNITED STATES OF AMERICA
PETROGLYPH NATIONAL MONUMENT
6001 ATRISCO DR NW
ALBUQUERQUE NM 87120-2069

ESTES PAUL S JR
7613 CLEGHORN CT NW
ALBUQUERQUE NM 87120-4942

KULLMANN BRUCE G & CONNIE K
4913 HOMESTEAD TRL NW
ALBUQUERQUE NM 87120

GOULD ADAM THOMAS
9709 VIVALDI TRL NW
ALBUQUERQUE NM 87114-5268

DIGNAN PATRICIA L TRUSTEE PETER J &
PATRICIA L DIGNAN FAMILY TR
6223 BLACK RIDGE DR NW
ALBUQUERQUE NM 87120

MOORE SHERIE J & JUUL JOANN C
6924 TIJERAS CREEK RD NW
ALBUQUERQUE NM 87114

BORDEN RICHARD HAYS DAVE &
BORDEN NANCY DIANE TRUSTEES
BORDEN FAMILY TRUST
1301 EL FINOTO WAY
SANTA ANA CA 92705-3021

SMITH DARIN L & KATHERINE N
7919 GOLDEN SPIKE DR NW
ALBUQUERQUE NM 87120

TAYLOR MATTHEW & SALLY
6028 MAFRAQ AVE NW
ALBUQUERQUE NM 87114

VIGIL GODFREY H
7115 BANGOR AVE NW
ALBUQUERQUE NM 87120-3506

MONTOYA LOUIE & MARTHA A
6401 LITTLE JOE PL NW
ALBUQUERQUE NM 87120-4052

DYER LARRY & ANITA
7112 STAGHORN DR NW
ALBUQUERQUE NM 87120

BACA GLORIA B & BACA JAVONN
7413 SANTA FE TRL NW
ALBUQUERQUE NM 87120-2822

JOHNSON JASON D & HEATHER C
2173 SAGECREST LP NE
RIO RANCHO NM 87144-2882

TORRES ROBERT & KATHERINE G
3500 RUNNING BIRD PL NW
ALBUQUERQUE NM 87120-3687

HAYDU STEVE & JEAN HALL HAYDU
TRUSTEES HAYDU RVT
9640 IGNACIO CT NW
ALBUQUERQUE NM 87114

LOVATO MARTIN P SR & RICHARD L
NAVARRO
3516 CAMINO DE LA SIERRA NE
ALBUQUERQUE NM 87111-5508

DAVIS NANCY L
6605 ASTAIR AVE NW
ALBUQUERQUE NM 87120

RACHELSON HERBERT V & JOSHUA C
RACHELSON
573 EVERGREEN LN
TAOS NM 87571-6434

TEMER ANTHONY F
9971 RADCLIFFE RD NW
ALBUQUERQUE NM 87114-4410

CHONG JIM & WENCHAO WANG
8308 GARDENBROOK PL NW
ALBUQUERQUE NM 87120-5611

TRUJILLO JOCELYN
8423 SAN TESORO ST NE
ALBUQUERQUE NM 87113-2801

GEORGIEFF MICHAEL
7417 STAGEHORN DR NW
ALBUQUERQUE NM 87120-3019

CITY OF ALBUQUERQUE
PO BOX 1293
ALBUQUERQUE NM 87103-2248

POLLO-PACKINGHAM LAURIE
5705 CREGGS ST NW
ALBUQUERQUE NM 87120-3528

JARAMILLO AMANDA & JOSEPH
5851 FOSSIL RD NW
ALBUQUERQUE NM 87114-4397

COLUCCI SONS LLC
7 ASPEN CT
PLACITAS NM 87043-9151

LEE DAVID R TRUSTEE LEE RVT ATTN:
DAVID LEE
642 CALLE DE BLAS
CORRALES NM 87048-5106

RITTENHOUSE JACOB H & NANCY L CO-
TRUSTEES RITTENHOUSE RVJT
8301 FAIRMONT DR NW
ALBUQUERQUE NM 87120-3835

CITY OF ALBUQUERQUE
PO BOX 1293
ALBUQUERQUE NM 87103

PHILLIPS LARRY D OR CAROLINE M
9307 BATTLE CREEK TRL NW
ALBUQUERQUE NM 87114-4582

TRUJILLO TOMMY J & YOLANDA M
5621 KETTLE RD NW
ALBUQUERQUE NM 87120

BRITTON RUSSELL L & KIMBERLY M
5320 CHESAPEAKE RD NW
ALBUQUERQUE NM 87120

MACEDO NICKOLAS TERRANCE &
SKYLAR GRACE
4960 BUTTE PL NW
ALBUQUERQUE NM 87120-4400

ESTRADA OMAR
8623 GROUNSEL RD NW
ALBUQUERQUE NM 87114-4241

YAZZIE SUE ANN
6823 VISTA ANTIGUA DR NW
ALBUQUERQUE NM 87120-4323

SAHD DARLENE M & ELVIRA M
7531 CERROS PL NW
ALBUQUERQUE NM 87114-3437

GALLEGOS FRANK E & TANYA
5635 CINDER CONE DR NW
ALBUQUERQUE NM 87120-4571

NAGY JOHN
7201 CLEGHORN RD NW
ALBUQUERQUE NM 87120-4938

FLORES WESLEY JR & ERICA L
8401 GROUNSEL RD NW
ALBUQUERQUE NM 87120-4239

VAN JANET
1720 W HELLMAN AVE
ALHAMBRA CA 91803-3911

VALERA JOSE L TALAVERA & TALVERA
BERNADETTE A GONZALES
6447 CAMINO DE PAZ NW
ALBUQUERQUE NM 87120-4282

ESTRADA ANDREW LEWIS
4823 CHOCTAW TRL NW
ALBUQUERQUE NM 87120-2876

REZA JESUS M & SUSANNA A
6800 LAMAR AVE NW
ALBUQUERQUE NM 87120-3500

FULLILOVE JOHN P & MARTHA VERZOSA
8109 CREEKWOOD AVE NW
ALBUQUERQUE NM 87120-6516

CREASON TIELYR DAYNE & DANA
LEEANN
7139 CROSSWINDS TRL NW
ALBUQUERQUE NM 87114-4578

BOWMAN BRANDI & MARTINEZ
RAYMOND
5512 FURMAN AVE NW
ALBUQUERQUE NM 87114-4654

WALLI NAWAZ AKBAR & SHELINA
NAWAZ
9323 BATTLE CREEK ST NW
ALBUQUERQUE NM 87114

ARMIJO SANDRA
7235 WILLIAMSBURG RD NW
ALBUQUERQUE NM 87120

ROWE DONNA
6616 PIEDRA QUEMADA RD NW
ALBUQUERQUE NM 87114-3652

BLACKMON CINDY L
4800 SUNDANCE TRL NW
ALBUQUERQUE NM 87120-2873

MOYA EUGENE T & JOANN
6704 SEVILLE PL NW
ALBUQUERQUE NM 87120

BUSTAMANTE CHRISTOPHER M &
CONNIE L
6224 LITTLE JOE PL NW
ALBUQUERQUE NM 87120

GRIEGO RICHARD S SR & SHARON
6331 PIMA LN NW
ALBUQUERQUE NM 87120

SWINDLE DAVID W & LINDA J TRUSTEES
SWINDLE LVT
6725 CAMPFIRE LN NW
ALBUQUERQUE NM 87120-3051

SALDIVAR SONIA T
7029 LAMAR AVE NW
ALBUQUERQUE NM 87120-4208

UNITED STATES OF AMERICA C/O
PETROGLYPH NATL MONUMENT
6001 UNSER BLVD NW
ALBUQUERQUE NM 87120-2069

REYES PHILLIP M & ANGELA A
4908 SUNDANCE TRL NW
ALBUQUERQUE NM 87120-2849

BACA DONALD H & JENNIE M
7105 HEARTH DR NW
ALBUQUERQUE NM 87120-2912

DAYZIE BERNADETTE
7121 ROCKCRESS CT NW
ALBUQUERQUE NM 87120-4103

WRIGHT BILLY J & MAHALA L
4112 BLUE RIDGE PL NE
ALBUQUERQUE NM 87111

STEVENS JACK A
6424 KOCHIS RD NW
ALBUQUERQUE NM 87120

GALAVIZ JESUS M & IRMA E
8220 CAMINO DEL VENADO NW
ALBUQUERQUE NM 87120-5945

ALLEN RICHARD & SHERRY
4536 WAYNESBORO RD NW
ALBUQUERQUE NM 87120-3823

RODOLPH MICHAEL L
9904 BRADFORD PL NW
ALBUQUERQUE NM 87114

DRAUS TRACY D & DOUGLAS J WIMMER
2308 WINDWARD DR NW
ALBUQUERQUE NM 87120

MARQUEZ LAURA D & ALBERT JOSE
6027 MAFRAQ AVE NW
ALBUQUERQUE NM 87114-6067

SMITH PAUL R & KAREN E MANN
5001 CROWNPOINT CT NW
ALBUQUERQUE NM 87120-1113

CITY OF ALBUQUERQUE
PO BOX 2248
ALBUQUERQUE NM 87103-2248

POPE PIERRE F & SONYA D
8224 MEADOWBROOK AVE NW
ALBUQUERQUE NM 87120

SCHROCK DAVID E & ROSEMARY M
4932 MARNA LYNN AVE NW
ALBUQUERQUE NM 87114-5711

WEHMEYER HEIDI
73 8 STAGHORN DR NW
ALBUQUERQUE NM 87120

MILLS DENVER R
5237 JUSTIN DR NW
ALBUQUERQUE NM 87114-4316

PAYNE DANIEL L & ROCHELL A
8201 GROUNSEL RD NW
ALBUQUERQUE NM 87120-4237

BARTELS ARLENE K
6508 AZUELO AVE NW
ALBUQUERQUE NM 87120

SALAZAR CHARLES DAVID & ARLENE
LOUISE TRUSTEES SALAZAR FAMILY
TRUST
2927 LA CAMILA RD NE
ALBUQUERQUE NM 87111-4509

DHALIWAL KARMINDER PAL SINGH &
SOOKHAM DHILLON
3106 RIVER OAKS DR
MONROE LA 71201-2032

ELDER ANNI
6821 KEELING ST NW
ALBUQUERQUE NM 87120-3319

GARCIA WAYNE G & ROBERTA S
TRUSTEES GARCIA FAMILY TRUST
PO BOX 66994
ALBUQUERQUE NM 87193

RAEL CRYSTAL
6316 KACHINA ST NW
ALBUQUERQUE NM 87120-2267

SMITH ALDEN J
7501 SUNROSE DR NW
ALBUQUERQUE NM 87120

MILES GEORGE E & CAROLE M TRUSTEES
MILES TRUST
5412 GABLE ST NW
ALBUQUERQUE NM 87120-4443

SEDILLO ANNETTE M & MARTIN
7212 CIENEGA RD NW
ALBUQUERQUE NM 87120-4200

CASADEVALL WILLIAM P & EILEEN E
8201 FAIRMONT DR NW
ALBUQUERQUE NM 87120-3819

STANG DAVID R & DEBORAH K DLABEL
7609 NORTHRIDGE AVE NE
ALBUQUERQUE NM 87109

GUAJARDO DAVID & NORMA
8016 KIBO DR NW
ALBUQUERQUE NM 87120-3274

SCHROEDER BETH
5142 HOLLISTER AVE #143
SANTA BARBARA CA 93111-2526

BONILLA JAMES A
6604 CARNEY AVE NW
ALBUQUERQUE NM 87120-4430

CHASE MICHELLE & WILLIAM P
6712 CARNEY AVE NW
ALBUQUERQUE NM 87120-2000

CLIFTON MICHAEL P & BELINDA JEAN
4905 SHERRY ANN RD NW
ALBUQUERQUE NM 87114

WESTFALL ROBERT E & DOROTHY H
7601 N CENTRAL AVE UNIT 9
PHOENIX AZ 85020-4079

SCOTT RAYMOND L & DIANA D
TRUSTEES SCOTT TRUST
8011 CAMINO PAISANO NW
ALBUQUERQUE NM 87120-5909

VIGIL ALEXANDER S
9311 BATTLE CREEK TRL NW
ALBUQUERQUE NM 87114-4582

JIMENEZ GUSTAVO A & ANNA M
8501 GROUNDSEL RD NW
ALBUQUERQUE NM 87114-4240

SENA JOSE F & CONNY M
6131 JAMERS PL NW
ALBUQUERQUE NM 87120

HOLMAN-GARCIA SILVIA E & GARCIA-
ARTEAGA LUIS R
9315 ALLEGIANCE ST NW
ALBUQUERQUE NM 87114-4589

HARRISON VINCENT M & YVETTE M
6109 SHADOW RIDGE DR NW
ALBUQUERQUE NM 87120-2167

GRIEGO CARLOS T JR
5604 PALOMINO DR NW
ALBUQUERQUE NM 87120-2257

ROMERO EFREN M & OLIVIA L
6836 OLD MESA DR NW
ALBUQUERQUE NM 87120-3875

STATE OF NEW MEXICO STATE LAND
OFFICE C/O FACILITY MANAGEMENT
DIVISION
PO BOX 6850
SANTA FE NM 87502-6850

TRUDELL DANIEL E & MARY K
8319 MOCK HEATHER RD NW
ALBUQUERQUE NM 87120-4245

HANNAGAN STEVEN J & DIANA P
8500 WILD DUNES NW
ALBUQUERQUE NM 87120

GARCIASALAS GIOVANNI & JENNIFER
MARIE
10040 PETEN PL NW
ALBUQUERQUE NM 87114-1862

LUCERO ANDREA & PATRICK DANIEL
8104 CHICORY DR NW
ALBUQUERQUE NM 87120-4287

GARCIA LOUIS & SANDRA L MCDUFFEE
6231 WHITEMAN DR NW
ALBUQUERQUE NM 87120-2192

DURAN ALFRED & ERICA A
9412 TALARA PL NW
ALBUQUERQUE NM 87114-3606

KLAUSE THOMAS D & STEPHANIE J
9705 BAJADA DR NW
ALBUQUERQUE NM 87114

UNITED STATES OF AMERICA NATIONAL
PARK SERV INTERMNTN REGION
PO BOX 728
SANTA FE NM 87504-0728

UNITED STATES OF AMERICA C/O
PETROGLOPH NATIONAL MONUMENT
PO BOX 728
SANTA FE NM 87504-0728

GARCIA JACOB CORDOVA & FRANCES
JANE
5606 CARRICK ST NW
ALBUQUERQUE NM 87120-3546

UNITED STATES OF AMERICA C/O
PETROGLYPH NATIONAL MONUMENT
6001 UNSER BLVD NW
ALBUQUERQUE NM 87120-2069

STATE OF NEW MEXICO STATE LAND
OFFICE ATTN: FACILITY MANAGEMENT
DIVISION
PO BOX 6850
SANTA FE NM 87502-6850

TREECE ROBERT C & PATRICIA ANN
6912 QUARTER HORSE LN NW
ALBUQUERQUE NM 87120-3012

REAZIN STEVEN B & ESTHER L
5559 MANSFIELD PL NW
ALBUQUERQUE NM 87114-1539

DEDRICK DARCI RACHELLE
5012 SUNCUP CT NW
ALBUQUERQUE NM 87120

KLEIN LINDA & CHRISTOPHER
E2240 CIRCLE DR
WAUPACA WI 54981-8362

SMITH CONSTANCE J
5209 HATTIESBURG AVE NW
ALBUQUERQUE NM 87120-4522

OROURKE KENNETH J & ANN M
5115 MARCADAS RD NW
ALBUQUERQUE NM 87114-4368

BROWN MICHAEL SCOTT & BECKETT
MICHAEL RAY
5309 BOGART ST NW
ALBUQUERQUE NM 87120-4446

ELLIOTT CAROL A
7201 BANGOR AVE NW
ALBUQUERQUE NM 87120-3508

FOCKE CARLA M & WILLIAM D
6401 DONIA AVE NW
ALBUQUERQUE NM 87120-2180

CITY OF ALBUQUERQUE
PO BOX 1293
ALBUQUERQUE NM 87103

GUTIERREZ ALYSSA P & PORFIRIO S
6108 WHISPER RIDGE DR NW
ALBUQUERQUE NM 87120-3209

MORGAN ANALI ELENA
5725 PARADISE BLVD NW
ALBUQUERQUE NM 87114-4927

MENDOZA ERNEST & SANDRA LONG-
MENDOZA
7232 SENECA RD NW
ALBUQUERQUE NM 87114-4567

ROWLEY DONALD V & MARIANNE F CO
TRUSTEES ROWLEY RVL
5032 MIDNIGHT VISTA AVE NW
ALBUQUERQUE NM 87114-4373

SEIS STUART LH
2108 CEBOLLA CREEK WAY NW
ALBUQUERQUE NM 87120-7416

BUSTAMANTE AARON R & NATASHA M
4909 HOMESTEAD TRL NW
ALBUQUERQUE NM 87120-2805

MOORE DONALD L & JUDITH A
7521 RICHMOND HILL RD NW
ALBUQUERQUE NM 87120-4553

SALAZAR IDA
5337 ROANOKE AVE NW
ALBUQUERQUE NM 87120-4547

SUNSHINE ABQ REAL ESTATE
INVESTMENT LLC
3228 ISLETA BLVD SW
ALBUQUERQUE NM 87105-5833

CLARK TRAVIS & TRACIE
8505 MESA RAIN RD NW
ALBUQUERQUE NM 87120-3258

HOLT RANDY RUSSELL
6733 CONRAD AVE NW
ALBUQUERQUE NM 87120-4454

BEDROCK INVESTORS LIMITED C/O
GERALD GOLD
1509 HARVARD CT NE
ALBUQUERQUE NM 87106-3712

WALKER KEVIN
8627 WILD DUNES RD NW
ALBUQUERQUE NM 87120-4315

CHAVEZ JOEY A
6456 KOLA CT NW
ALBUQUERQUE NM 87120-4285

FARMER JAMES E & TAMORAH A
4805 CHOCTAW TRL NW
ALBUQUERQUE NM 87120-2876

WARNER GERALYN M & CHARLES O JR
8715 TIA CHRISTINA DR NW
ALBUQUERQUE NM 87114-5759

FANNING FRANCIS G & MURIEL K
1941 E LOS ARBOLES DR
TEMPE AZ 85284-2586

ARMENDARIZ ANGEL & YVONNE
8000 MAUNA LOA DR NW
ALBUQUERQUE NM 87120-3272

DOMINGUEZ REGINA L & EDWARD A JR
4816 CUMBERLAND RD NW
ALBUQUERQUE NM 87120-3870

TUTTLE CONNER G
6926 QUARTER HORSE LN NW
ALBUQUERQUE NM 87120-3012

LSF9 MASTER PARTICIPATION TRUST
ATTN: HUDSON HOMES MANAGEMENT
LLC
3701 REGENT BLVD SUITE 200
IRVING TX 75063-2296

STATE OF NEW MEXICO STATE LAND
OFFICE ATTN: FACILITY MANAGEMENT
DIVISION
PO BOX 6850
SANTA FE NM 87502-6850

VISTABELLA HOMES LLC
1240 MESA RIDGE DR SW
LOS LUNAS NM 87031-9014

JORDAN ALAN & MELODIE
7105 MONTANO RD NW
ALBUQUERQUE NM 87120-3535

ARAGON JEREMY J & TONYA R
802 HARRISONBURG CT NW
ALBUQUERQUE NM 87120

MORDECAI JOHN & GINA
7325 CARSON TRL NW
ALBUQUERQUE NM 87120-2902

VIGIL RICHARD D & DONNA W
4620 FIREWHEEL RD NW
ALBUQUERQUE NM 87120-5274

ODOM PETER WESLEY & AMBER NICOLE
6104 HOKONA PL NW
ALBUQUERQUE NM 87120-3082

CANDELARIA ANTHONY P
5329 ROANOKE AVE NW
ALBUQUERQUE NM 87120-4547

ESTRADA RICHARD J
609 12TH ST NW
ALBUQUERQUE NM 87102-1823

AFSHIN A SEYSAN & FLORA KIYAN
7834 BURSERA DR NW
ALBUQUERQUE NM 87120-5212

HERNANDEZ KENNETH L & KATHARINE A
9144 SABINAL DR NW
ALBUQUERQUE NM 87114

ULIBARRI MARGARET J & MANUEL E
9115 OLD MILL ST NW
ALBUQUERQUE NM 87114

TOHANQUE-FOSSUO CATHERINE &
FOSSUO PATRICK
5863 MAFRAQ AVE NW
ALBUQUERQUE NM 87114-6071

MORGAN WILLIAM CHAD & STORMY L
7305 HEARTHSTONE RD NW
ALBUQUERQUE NM 87114

POWELL ROBERT & CORTNEY
8619 GROUNDSEL RD NW
ALBUQUERQUE NM 87120-4241

FLORES EMILEE A
6812 BUTTE VOLCANO RD NW
ALBUQUERQUE NM 87120-1421

CITY OF ALBUQUERQUE
PO BOX 2248
ALBUQUERQUE NM 87103-2248

RANSOM RICHARD E TRUSTEES RICHARD
& CECILIA RANSOM RVT
PO BOX 7457
ALBUQUERQUE NM 87194-7457

COE CAMERON & LEE TAEGYEONG
801 POLARIS PKWY APT 113
COLUMBUS OH 43240-2400

SOLIS JAVIER & ROSELINDA
14213 MOCHO AVE NE
ALBUQUERQUE NM 87123-1819

MCCLANAHAN BRET
5204 VALENTINO ST NW
ALBUQUERQUE NM 87120

SEGURA JAKE D & SAAVEDRA REYES J
9608 PUCCINI TRL NW
ALBUQUERQUE NM 87114-4698

DOHLE ALBERT W & HSIAOLING W
4504 SUMMER HILL LN NW
ALBUQUERQUE NM 87120-4657

IRIGOYEN MARIA I & PAUL A GOMEZ
8019 PETROGLYPH AVE NW
ALBUQUERQUE NM 87120

ULIBARRI KARLOS & IRMA L
7109 GLYNDON TRL NW
ALBUQUERQUE NM 87121

IBARRA PRISCILLA
7144 TREE LINE AVE NW
ALBUQUERQUE NM 87114

SICOLA MICHAEL T & PILAR S
8732 WESTRIDGE PL NW
ALBUQUERQUE NM 87114-5771

HOGAN BRITNY
6701 AZUELO AVE NW
ALBUQUERQUE NM 87120-2097

LILY BARRACK LIMITED
1000 GABALDON RD NW
ALBUQUERQUE NM 87104-1811

LEVINSON SANDRA L
7909 KIBO DR NW
ALBUQUERQUE NM 87120-3273

GANDARA MARTIN
9608 JACKS CREEK RD NW
ALBUQUERQUE NM 87114-6097

EDISON JAMES A & SUSAN R
9127 LAURA LEE PL NW
ALBUQUERQUE NM 87114-5709

SANDOVAL FRANCISCO & ANGELA E
5225 SOONER TRL NW
ALBUQUERQUE NM 87120-2951

STEWART HUBBARD & LEAH GARCIA
7204 MOJAVE ST NW
ALBUQUERQUE NM 87120-2923

NEWFIELD NEAL A & SUSAN A
792 NORTHWEST DR
MORGANTOWN WV 26505-2657

UNITED STATES OF AMERICA C/O
PETROGLYPH NATIONAL MONUMENT
6001 UNSER BLVD NW
ALBUQUERQUE NM 87120-2069

DAVIS JEFFREY S
7440 CIENEGA CT NW
ALBUQUERQUE NM 87120

SALAS ROBERT J & CHRISTINA M
TRUSTEES TRUST AGREEMENT
5601 CINDER CONE DR NW
ALBUQUERQUE NM 87120-4571

CORRAL MARTIN & MUNOZ STEPHANIE
MARILYN AYALA
6509 AZUELO AVE NW
ALBUQUERQUE NM 87120-2078

GAGE JEFFREY T & LEAPHART KARLA
TRUSTEES LEAPHART GAGE TRUST
8024 DARK MESA AVE NW
ALBUQUERQUE NM 87120-6532

FAULKNER DANIEL R
2304 BROOKSTONE DR NW
ALBUQUERQUE NM 87120

GARRETT ANGELIQUE K
12920 SE 38TH ST
BELLEVUE WA 98006-1350

GARCIA MARIE
7308 BANGOR AVE NW
ALBUQUERQUE NM 87120-3509

LA CUENTISTA SUBDIVISION UNIT 1
HOMEOWNERS ASSOCIATION INC ATTN:
HOAMCO
PO BOX 67590
ALBUQUERQUE NM 87193-7590

HENSLEY THOMAS A & DAWN
7515 THORNWOOD DR NW
ALBUQUERQUE NM 87120

CARREJO ROLAND C & ELSA OROZCO DE
CARREJO
8020 CLIFFVIEW AVE NW
ALBUQUERQUE NM 87120-6551

TENA MARIA Y
8205 CAMINO PAISANO NW
ALBUQUERQUE NM 87120-5918

OTERO TROY & WRIGHT HEATHER
8604 SAND WATER RD NW
ALBUQUERQUE NM 87120

JOHNSON ERICA
8224 CHILTE PINE RD NW
ALBUQUERQUE NM 87120-4252

RAMIREZ RUMALDO CLARENCE &
ANTOINETTE GERALDINE
8908 OSO CORRIDOR PL NW
ALBUQUERQUE NM 87114-5979

ABEYTA DONALD & JENNIFER JOY
8111 CINNAMON DR NW
ALBUQUERQUE NM 87120-4291

KAO IGNATIUS
5223 HATTIESBURG AVE NW
ALBUQUERQUE NM 87120-4522

TRUJILLO KIMBERLY DAWN
9674 EAGLE RANCH RD NW SUITE 3
ALBUQUERQUE NM 87114-1580

SHAVIN PROPERTIES LLC
10301 ALAMEDA BLVD NE
ALBUQUERQUE NM 87122-3933

LASH ROBIN & LASH MICHAEL E
5509 EDIE PL NW
ALBUQUERQUE NM 87114-4613

CALLAHAN CRAIG A & MARY CATHERINE
PO BOX 6213
ALBUQUERQUE NM 87197

ELLIS DONALD & NANCY
6508 CAMINO DEL OESTE NW
ALBUQUERQUE NM 87120-7031

HOLGUIN RODOLFO
248 LILY AVE SE
ALBUQUERQUE NM 87102

LUJAN MICHAEL & LISA
8804 CORALITA CT NE
ALBUQUERQUE NM 87122-1211

PRESS BRYAN G
7208 BANGOR AVE NW
ALBUQUERQUE NM 87109

JACKSON ERIN D
2124 CORTE DE CHAMISA NW
ALBUQUERQUE NM 87120-5900

STATE OF NEW MEXICO STATE LAND
OFFICE C/O FACILITY MANAGEMENT
DIVISION
PO BOX 6850
SANTA FE NM 87502-6850

STORM TYLER L & MARIA
7308 FOXFORD AVE NW
ALBUQUERQUE NM 87120-3544

NEWSOUL CHURCH
6028 MAFRAQ AVE NW
ALBUQUERQUE NM 87114-6066

JONES STEVEN J
8631 MESA TOP RD NW
ALBUQUERQUE NM 87120

CHAVEZ BRIAN L & MALCOM MELISSA A
8519 WILD DUNES RD NW
ALBUQUERQUE NM 87120

GARCIA KEVIN J
9677 EAGLE RANCH RD NW APT 314
ALBUQUERQUE NM 87114-5857

HASLER MATTHEW L & DVORSCAK
LAUREN
6900 VISTA DEL SOL DR NW
ALBUQUERQUE NM 87120

CASTLE DEAN LOWELL & DEBORAH KAY
5660 BLUE FEATHER AVE NW
ALBUQUERQUE NM 87114-6101

PIANO CHARLES A & COLLEEN A
2411 MOUNTAIN RD NW
ALBUQUERQUE NM 87104-1525

LEONG JOSEPH & LINDA S
6440 ALOE RD NW
ALBUQUERQUE NM 87120

SMITH ALBERT L JR TRUST
1028 ARIZONA ST SE
ALBUQUERQUE NM 87108-4828

CITY OF ALBUQUERQUE
PO BOX 2248
ALBUQUERQUE NM 87103-2248

LDCB LLC & ELLEN GREENBLATT
5508 VISTA SANDIA NE
ALBUQUERQUE NM 87111

TRAILS COMMUNITY ASSOCIATION INC
6330 RIVERSIDE PLAZA LN NW SUITE 160
ALBUQUERQUE NM 87120-2681

RODRIGUEZ CRYSTAL R & SAMORA
JUANITA L
8309 MOCK HEATHER RD NW
ALBUQUERQUE NM 87120

ARAGON MARGARITA E
5609 BLUE FEATHER AVE NW
ALBUQUERQUE NM 87114-6102

JENSEN DEVONA B
PO BOX 543
RICHLAND WA 99352-0543

WALZ DANIEL RAY & RITA
7201 MONTANO RD NW
ALBUQUERQUE NM 87120-3538

HERRERA EDWARD J & CUNDIFF
EUGENE A
6512 CARNEY AVE NW
ALBUQUERQUE NM 87120-4457

HOPPER AARON W & JULIANNA T
6405 STAR BRIGHT RD NW
ALBUQUERQUE NM 87120-4833

SMITH MARK N
6525 AGATE LN NW
ALBUQUERQUE NM 87120-3047

IPIOTIS MARK A & NANCY T
5104 SPINNING WHEEL NW
ALBUQUERQUE NM 87120

ANDLAN LLC
7221 JASMINE ST NW
ALBUQUERQUE NM 87120-3085

LINDSEY ALETHA
6909 LAMAR AVE NW
ALBUQUERQUE NM 87120-3566

JOY ARACI LOBO
7109 GRANGE AVE NW
ALBUQUERQUE NM 87120-3520

ONNEN CLAYTON A & MICHELE L
2209 SUNSTONE DR NW
ALBUQUERQUE NM 87120-8022

GUTIERREZ ASIA MARIA & ERIC JOHN
8912 DESERT RAIN RD NW
ALBUQUERQUE NM 87120-3256

VALDEZ UBIL F
6244 CANARIO CT NW
ALBUQUERQUE NM 87120-2044

RUIZ MANUEL & MICHELLE L
6108 WHITEMAN DR NW
ALBUQUERQUE NM 87120-2193

LEE WILLIAM WEI & KAREN TSUJIMOTO
TRUSTEES LEE TRUST & LEE CARLIN T
98 DUDLEY AVE
PIEDMONT CA 94611-3440

KOVARIK DAVID K & TONI L
6708 HIGH PLACE CT NW
ALBUQUERQUE NM 87120-3054

UNITED STATES OF AMERICA C/O
PETROGLYPH NATL MONUMENT
6001 UNSER BLVD NW
ALBUQUERQUE NM 87120-2069

LANDERS ELEANOR MAY
5309 VALENTINO ST NW
ALBUQUERQUE NM 87120-3597

TREAT STEPHEN & ELIZABETH
1315 ORCHARD HEIGHTS RD NW UNIT
1072
SALEM OR 97304-2562

HENDRICKSON WILLIS JACK JR &
HENDRICKSON RICHARD ALLEN
602 E HINES AVE
TUCUMCARI NM 88401-3112

LANE PHOEBE
2315 BROOKSTONE DR NW
ALBUQUERQUE NM 87120-8035

TENO JEFFREY A
6345 SANTO DOMINGO ST NW
ALBUQUERQUE NM 87120-2280

GONZALEZ EDINA
6708 VISTA DEL SOL DR NW
ALBUQUERQUE NM 87120-3797

SHELLE TANYA R
7012 VISTA DEL SOL DR NW
ALBUQUERQUE NM 87120-4235

GILKERSON RICHARD J & LAURA S
5413 TERRITORIAL NW
ALBUQUERQUE NM 87120

DABBAH PAUL S
7600 PRIMROSE DR NW
ALBUQUERQUE NM 87120-5218

UNITED STATES OF AMERICA C/O
PETROGLYPH NATIONAL MONUMENT
PO BOX 728
SANTA FE NM 87504-0728

LUNA TROY R
2704 MONUMENT DR NW
ALBUQUERQUE NM 87120-6553

CASTILLO DESARAE & JARAMILLO
KIMBERLY
6121 BRAHMA DR NW
ALBUQUERQUE NM 87120-3060

MARTINEZ ALEXANDER G & MARTINEZ
RUDY M JR
6129 ACACIA ST NW
ALBUQUERQUE NM 87120-2173

PROP CTRL DIV/ST OF NM GEN SVS
ATTN: FACILITY MANAGEMENT DIVISION
PO BOX 6850
SANTA FE NM 87502-6850

MARQUEZ CHARLIE G
3304 CALLE FACIO NW
ALBUQUERQUE NM 87104-1818

LOONEY BRUCE & MARTHA
7015 METE SOL DR NW
ALBUQUERQUE NM 87120-4277

COLEMAN JOSHUA B & ASA RUHIYYIH
MCNERNEY
5517 RABADI CASTLE RD NW
ALBUQUERQUE NM 87114

SANCHEZ FERNANDO L & PARRA JESSICA
9615 SUN DANCER DR NW
ALBUQUERQUE NM 87114

MEDFORD RICHARD W & MARY M
7012 GRANGE AVE NW
ALBUQUERQUE NM 87120-3517

MAK DANY T & HINCHMAN COLLIN D
6611 PAPAGAYO RD NW
ALBUQUERQUE NM 87120-7018

DE LA CRUZ ADRIAN M & DIANE M
8412 MOCK HEATHER RD NW
ALBUQUERQUE NM 87120-4246

ROMERO BRIDGETTE Y
9727 CALLE CHAMISA NW
ALBUQUERQUE NM 87114-7200

MOORE THOMAS M & ELEANOR M
MACNISH
1614 LOS ALAMOS AVE SW
ALBUQUERQUE NM 87104-1122

CITY OF ALBUQUERQUE
PO BOX 1293
ALBUQUERQUE NM 87103-2248

MORRIS KENNETH D & LINDA L
6717 CARNEY AVE NW
ALBUQUERQUE NM 87120-2099

WILSON DAVID D & KAY M
2724 MONUMENT DR NW
ALBUQUERQUE NM 87120-6553

ROYBAL BETTY ANN
2605 ANGEL DR NW
ALBUQUERQUE NM 87120

DACRUZ ISABEL A
2447 ANGEL DR NW
ALBUQUERQUE NM 87120-1186

YARDMAN MICHAEL A & CORRIE M
7801 AGUILA ST NW
ALBUQUERQUE NM 87120-7032

ROMERO ANTHONY R & EVETTE B
8328 HAWK EYE RD NW
ALBUQUERQUE NM 87120

SHAVER THOMAS M & SANCHEZ
SANDRA S & OLIVAS MYRA J
8319 STRASBURG CT NW
ALBUQUERQUE NM 87120-3841

FREEZE TERRY M & DAWN M TRUSTEES
FREEZE RVT
8024 CLIFFVIEW AVE NW
ALBUQUERQUE NM 87120-6551

BUSTAMANTE ABEL JR & VERONICA
4900 WAGON MOUND TRL NW
ALBUQUERQUE NM 87120-2869

POTTS ANDREW J
39249 SAINT THOMAS DR
MECHANICSVILLE MD 20659-6295

GUTOWSKI FRANZ & DEENA
8315 HAWK EYE RD NW
ALBUQUERQUE NM 87120

HATCH DENNIS C
5116 FAIRMONT CT NW
ALBUQUERQUE NM 87120

CRISWELL DARCIÉ
5501 KETTLE RD NW
ALBUQUERQUE NM 87120-2956

PACHECO LESLIE C & CHRISTOPHER W
7327 WILLIAMSBURG RD NW
ALBUQUERQUE NM 87114-4555

ROSSMAN GINA M
7114 MONTANO RD NW
ALBUQUERQUE NM 87120-3534

LEON ERNEST & EFREN LEON
6527 FLYNN AVE NW
ALBUQUERQUE NM 87120

BOLAND MICHAEL & PAULA
9716 BENTON ST NW
ALBUQUERQUE NM 87114

PATTERSON BILLY F & CONNIE
8201 CALLE ENSUENO NW
ALBUQUERQUE NM 87120-5928

VELASCO HOMERO JR & GRACIELA O
8309 CASCADE PARK AVE NW
ALBUQUERQUE NM 87120

LARA JESS D & DUBRAY VERONICA T
6400 KOCHIS RD NW
ALBUQUERQUE NM 87120

CARRASCO MARY
7209 TESUQUE DR NW
ALBUQUERQUE NM 87120-3001

WILSON JAMES D & LINDA L
5308 VICKSBURG DR NW
ALBUQUERQUE NM 87120-4505

SIEMBIEDA CAROL TRUSTEE SIEMBIEDA
RVL T
19431 SHERMAN WAY UNIT 12
RESEDA CA 91335

AYOUB JUSTIN L & SUZZANNE E
5532 EDIE PL NW
ALBUQUERQUE NM 87114-4613

CITY OF ALBUQUERQUE
PO BOX 1293
ALBUQUERQUE NM 87103

BIRCH GAIL T RVT
1601 PENNSYLVANIA ST NE UNIT C-2
ALBUQUERQUE NM 87110-5546

FRASIER FRED J & MARLENE JUNE
TRUSTEES FRASIER FAMILY TRUST
1549 VISTA DE COLINAS DR
RIO RANCHO NM 87124-3072

VIGIL PATRICK R
5920 OPEN SKY DR NW
ALBUQUERQUE NM 87120

ALVARADO MAURICIO A
6031 CYONUS AVE NW
ALBUQUERQUE NM 87114-4012

LKG PROPERTIES LLC
5704 CENTRAL AVE SW
ALBUQUERQUE NM 87105-1850

HPA III ACQUISITIONS 1 LLC
120 S RIVERSIDE PLAZA SUITE 2000
CHICAGO IL 60606-6995

SISNEROS JODI L
9404 CORSICO PL NW
ALBUQUERQUE NM 87114-3445

TELLER RAE LYNN
2220 WESTFIELD ST
BRISTOL VA 24201-2331

MONTOYA LOUISE
9320 WOOD CREEK LN NW
ALBUQUERQUE NM 87120-7447

PENA ALEXANDRO ALONZO & PENA
ALONZO J
2300 BROOKSTONE DR NW
ALBUQUERQUE NM 87120-8036

CHAVEZ FRED & SALLY H
8005 ESCARPMENT AVE NW
ALBUQUERQUE NM 87120

SERNA JEANETTE R
8008 CAMINO PAISANO NW
ALBUQUERQUE NM 87120-5908

MARQUEZ ROBERTA A
6127 JAMERS PL NW
ALBUQUERQUE NM 87120

MARTINEZ SANDRA J & ALBERT R
9304 ALLEGIANCE ST NW
ALBUQUERQUE NM 87114-4588

JOJOLA ESTEVAN DANIEL & MICHELLE
9005 RIO GALISTEO PL NW
ALBUQUERQUE NM 87114-6147

GUTIERREZ BRIDGET J & GILBERT J JR
8627 MOCK HEATHER RD NW
ALBUQUERQUE NM 87120-4251

MONTOYA SHANE & DOMINGUEZ
ALEJANDRA
2804 ACEQUIA DR SW
ALBUQUERQUE NM 87105-7002

CHAVEZ FRANK P & RUIZ-CHAVEZ
DOLORES A
3003 TRANSPORT ST SE
ALBUQUERQUE NM 87106-4307

MENDOZA BILLY JOE & LORETTA
MENDOZA
6504 MOON SHADOWS DR NW
ALBUQUERQUE NM 87120

GONZALES SANDRA L
8416 HAWK EYE RD NW
ALBUQUERQUE NM 87120

BIGBIE JOHN CHRISTOPHER & HOYAL
HEATHER DYEANN
9708 CONEFLOWER DR NW
ALBUQUERQUE NM 87114-3440

FORSYTH JAMES E & PHYLLIS J
525 WELDON AVE
OAKLAND CA 94610-1630

CLOAK JOHN R III
8205 RANCHO LUCIDO NW
ALBUQUERQUE NM 87120-5831

TOP TERRACES INC
171 PIER AVE #351
SANTA MONICA CA 90405-5311

MACK DOREEN
6405 KOCHIS RD NW
ALBUQUERQUE NM 87120-3201

GARCIA ROSEMARY
7212 HEARTH DR NW
ALBUQUERQUE NM 87120

WRIGHT JO ANNE
6708 LAMAR AVE NW
ALBUQUERQUE NM 87120-3559

ROYBAL DAVID J & MARIE C
9601 STONE ST NW
ALBUQUERQUE NM 87114

HARDIN FRANK R & LOUELLA O
4 LOMA DE LA VIDA
SANTA FE NM 87506-7989

BARKER CECILY & BARON
8412 BOUVARDIA AVE NW
ALBUQUERQUE NM 87120-4266

SIERRA JUAN C
10201 PRESCOTT DR NW
ALBUQUERQUE NM 87114

TAVANI PATRICIA L
8300 CASCADE PARK AVE NW
ALBUQUERQUE NM 87120-6523

JOHNSON BRIAN D & DAVEENA C
8515 WILD DUNES RD NW
ALBUQUERQUE NM 87120

GALLEGOS DELLA
5675 COLD CREEK AVE NW
ALBUQUERQUE NM 87114

YEARY PAT EUGENE SR & KATHLEEN A
TRUSTEES YEARY TRUST
5605 BALD EAGLE RD NW
ALBUQUERQUE NM 87114-6100

PORTER BARRY A & DEBORAH L
5100 CUMBERLAND PL NW
ALBUQUERQUE NM 87120

CITY OF ALBUQUERQUE
PO BOX 2248
ALBUQUERQUE NM 87103-2248

BASHAM ESTHER
10348 2ND ST NW
ALBUQUERQUE NM 87114

PRINZ HOWARD E & BARBARA L
TRUSTEES PRINZ RVT
6715 LAMAR AVE NW
ALBUQUERQUE NM 87120-3560

RAVIKOTIMATAM RAHUL
2828 MONUMENT DR NW
ALBUQUERQUE NM 87120-6526

ROPER DAVID A & DONNA M
8115 CAMINO PAISANO NW
ALBUQUERQUE NM 87120-5917

GONZALEZ JOSE A & EVELYN P
9012 LADRON DR NW
ALBUQUERQUE NM 87114

MONTOYA JOHN V & CHRISTINE L
2223 WEDGEWOOD CT NW
ALBUQUERQUE NM 87120-5615

WARFIELD STEPHEN C & SANDRA C
BEACH-WARFIELD
8340 MILLSTREAM PL NW
ALBUQUERQUE NM 87120-5610

WILLIAMS DOLLIE E
7112 TESUQUE NW
ALBUQUERQUE NM 87120

SANDOVAL ALBERT L
4132 LA PURISIMA DR
LAS CRUCES NM 88011-8426

JOYCE JAMES J
8024 CAMINO PAISANO NW
ALBUQUERQUE NM 87120-5908

BARKER JASON & MICHELLE
6508 VISTA DEL PRADO NW
ALBUQUERQUE NM 87120-7027

BURGER SCOTT
6817 LAMAR AVE NW
ALBUQUERQUE NM 87120-3578

PINO GERALD A & VANESSA M
7319 MAYO ST NW
ALBUQUERQUE NM 87105

PILGREEN SCOTT D & CARA R
6120 BLACK RIDGE DR NW
ALBUQUERQUE NM 87120-2184

HASKEW KRISANNE
4716 BASIN CREEK TRL NW
ALBUQUERQUE NM 87120-2867

ZAVYALOVA TATYANA V
6704 UPPER CANYON CT NW
ALBUQUERQUE NM 87120

WILSON DAVID M & KAREN L
5909 PAINTED PONY DR NW
ALBUQUERQUE NM 87120-4813

GUSICH JOHN R
7200 MINEHEAD ST NW
ALBUQUERQUE NM 87120-3549

CITY OF ALBUQUERQUE
PO BOX 1293
ALBUQUERQUE NM 87103

BEDROCK PARTNERSHIP C/O
CENTERFIRE PROPERTY CO
1509 HARVARD CT NE
ALBUQUERQUE NM 87106-3712

RIVERA TITO & ROSALIA CO-TRUSTEES
RIVERA FAMILY LVT
8300 CHILTE PINE RD NW
ALBUQUERQUE NM 87120-4348

CITY OF ALBUQUERQUE
PO BOX 1293
ALBUQUERQUE NM 87103-2248

RICHE HOWARD W
6833 TESUQUE DR NW
ALBUQUERQUE NM 87120-4811

ROMERO OLIVIA D
7508 PAINTED PONY TRL NW
ALBUQUERQUE NM 87120-3070

STROUD JOHN M & MELISSA A CO-
TRUSTEES STROUD RVT
8902 PARAMOUNT CT NE
ALBUQUERQUE NM 87122-3053

GURULE ALFRED E & LORETTA M
7205 DODGE TRL NW
ALBUQUERQUE NM 87120-2961

SPRINGER ERIC J TRUSTEE SPRINGER
TRUST
7513 TAMARRON PL NE
ALBUQUERQUE NM 87109

TENORIO CHARLES JR & GLORIA
6608 FLYNN AVE NW
ALBUQUERQUE NM 87120-2085

NATHARIUS PAMELA
9327 DROLET DR NW
ALBUQUERQUE NM 87114

AGUILAR DAVID & LOU
2331 ARROYO FALLS ST NW
ALBUQUERQUE NM 87121

BACA GLORIA M & BACA PATRICIA
6601 AZUELO AVE NW
ALBUQUERQUE NM 87120-2081

BUCHANAN WILLIAM R & CATHERINE L
8830 PHYLISS AVE
SARASOTA FL 34231-7720

MOHAMMAD MOHAMMAD F
9911 PINOT NOIR AVE SW
ALBUQUERQUE NM 87121-5293

PARK ALCIA RENEE
6620 RIM ROCK CIR NW
ALBUQUERQUE NM 87120-3193

VIGIL DAVID A & DENA M
6232 WHITEMAN DR NW
ALBUQUERQUE NM 87120

SIGLER JASON & ANNE V
5114 VICKSBURG DR NW
ALBUQUERQUE NM 87120-4514

GIL VIRGILIO S
6506 CALLE REDONDA NW
ALBUQUERQUE NM 87120-2728

PIERCE EDWARD H IV & KIMBERLY S
6023 BLACK RIDGE DR NW
ALBUQUERQUE NM 87120-2181

WAGNER GLENN L R
9700 BIG SAGE DR NW
ALBUQUERQUE NM 87114-3430

RUIZ DEVELOPMENT LC
PO BOX 66960
ALBUQUERQUE NM 87193-6960

GESSLER AMANDA & GREER
5112 MARCADAS RD NW
ALBUQUERQUE NM 87114-4367

HAMMOND CARL
3205B THOMPSON ST
AUSTIN TX 78702-3124

OCHOA SHARRON L
9604 IRON ROCK DR NW
ALBUQUERQUE NM 87114-4721

ARMIJO CHRIS J & MONICA R
7108 VISTA TERRAZA DR NW SUITE 200
ALBUQUERQUE NM 87120

HERNANDEZ MICHAEL & ALICIA
2305 WATERSHED DR NW
ALBUQUERQUE NM 87120

LUNA CRESPIAN G
5333 ROANOKE AVE NW
ALBUQUERQUE NM 87120-4547

ALLEN CHRISTOPHER & LEKEISHA
5009 STARFIRE PL NW
ALBUQUERQUE NM 87120-2010

ALUZZO ROSA MARIA & PADILLA
MATTHEW E
8336 MOCK HEATHER RD NW
ALBUQUERQUE NM 87120

CRABTREE JAMES F
6460 MOJAVE ST NW
ALBUQUERQUE NM 87120-4826

CITY OF ALBUQUERQUE
PO BOX 1293
ALBUQUERQUE NM 87103-2248

BEGAY DAVID T
5737 PARADISE BLVD NW
ALBUQUERQUE NM 87114-4927

INIGHT DENISE H
7100 TESUQUE DR NW
ALBUQUERQUE NM 87120

GOULD JEFFRY ALAN & KUMMERER
MALIA CHRISTINE
7533 THORNWOOD DR NW
ALBUQUERQUE NM 87120-4551

KUSKOV BRIANNA LAYNE & ARTEM
7504 RICHMOND HILL RD NW
ALBUQUERQUE NM 87120-4552

MALARSIE JAMES L & ROXANN
TRUSTEES MALARSIE FAMILY RVT
7912 AGUILA ST NW
ALBUQUERQUE NM 87120-7006

ISMOND MARK WESLEY TRUSTEE
ISMOND THOMPSON TRUST
510 MIRAMONTE DR
SANTA BARBARA CA 93109-1413

CISAR HARRY J & SOPHIA
6420 KOCHIS RD NW
ALBUQUERQUE NM 87120-3203

KRAMER BARRY JAY & JOAN B
1890 S 250 W
PERRY UT 84302-4544

TAPIA RAYMOND R & MARY ANN
1621 BLUFFSIDE PL NW
ALBUQUERQUE NM 87105-1001

CITY OF ALBUQUERQUE
PO BOX 1293
ALBUQUERQUE NM 87103

CITY OF ALBUQUERQUE
PO BOX 2248
ALBUQUERQUE NM 87103-2248

MARTINEZ GILBERT L & DANA R
8701 DESERT RAIN RD NW
ALBUQUERQUE NM 87120-3254

CLARK ROCK E & LAURA M
8640 MESA TOP RD NW
ALBUQUERQUE NM 87120-4310

SUMNER ADAM W
8509 BOUVARDIA AVE NW
ALBUQUERQUE NM 87120-4269

CASADOS ANTHONY H & CAROL L
9615 JACKS CREEK RD NW
ALBUQUERQUE NM 87114-6098

HERMAN DAVID J & YUNNHWA MELODY
8701 TIA CHRISTINA DR NW
ALBUQUERQUE NM 87114-5759

TRUJILLO CHRISTY A
7545 DEERFIELD RD NW
ALBUQUERQUE NM 87120-4533

THIGPEN THOMAS M & MINTA R
TRUSTEES THIGPEN LVT
7408 PAINTED PONY TRL NW
ALBUQUERQUE NM 87120-3095

WILT RYAN & BRANDICE
5001 GINGER CT NW
ALBUQUERQUE NM 87120-4424

OKAMOTO YOSHIHIRO ROY
6015 LEGENDS AVE NW
ALBUQUERQUE NM 87120-3776

RUIZ DEVELOPMENT LC
PO BOX 66960
ALBUQUERQUE NM 87193-6960

RODRIGUEZ MIGUEL A
6724 SEVILLE PL NW
ALBUQUERQUE NM 87120-3028

WHITEHEAD JEANETTE E & ROBERT L
5917 PRAIRIE NIGHT LN NW
ALBUQUERQUE NM 87120-3093

MAESTAS NICHOLAS & DIONDRA
6211 KEYENTA PL NW
ALBUQUERQUE NM 87120-3281

BRITO DOLORES A
6216 WHISPER RIDGE DR NW
ALBUQUERQUE NM 87120

APODACA RALPH F & EVA
4401 RANCHO REDONDO NW
ALBUQUERQUE NM 87120-1433

LUJAN GILBERT L
4916 BUTTE PL NW
ALBUQUERQUE NM 87120-4441

WILLIAMS KEVIN
9020 LADRON DR NW
ALBUQUERQUE NM 87114-5935

SPINROD EVAN M & PATTY HOO-
SPINROD CO-TRUSTEES SPINROD
FAMILY TRUST
2865 PTARMIGAN DR APT 1
WALNUT CREEK CA 94595-3139

COLUCCI ANTHONY J & JOYCE A
PO BOX 65056
ALBUQUERQUE NM 87193

ROYBAL ANNA MARIE & GILBERT M
6100 BRAHMA DR NW
ALBUQUERQUE NM 87120-3059

RABADI SHARIF A & SAMIA S TRUSTEES
STAR TRUST
11201 SAN ANTONIO DR NE
ALBUQUERQUE NM 87122-1049

RICE MATTHEW NEUBAUER & LAUREN
JANINE
9335 DROLET DR NW
ALBUQUERQUE NM 87114-1341

TRUJILLO MICHAEL A & JANE D
9205 DROLET DR NW
ALBUQUERQUE NM 87114-1342

RYAN SOTEL LLC
2824 LAS CRUCES RD NE
ALBUQUERQUE NM 87110

CHAVEZ JULIAN C & NICOLE M
7515 STAUNTON PL NW
ALBUQUERQUE NM 87120-4567

WILKIE STEVE & DAYNA
1500 COORS BLVD NW SUITE B
ALBUQUERQUE NM 87121-1100

BOYCE THOMAS W & SHEILA
7105 SETTLEMENT WAY NW
ALBUQUERQUE NM 87120-2926

SALAZAR PHIL & BETH
6209 MOJAVE AVE NW
ALBUQUERQUE NM 87120

DEGANI MARK & SARAH
5820 MAFRAQ AVE NW
ALBUQUERQUE NM 87114-6070

LOPEZ JOSE H & IRENE C
6243 ZALTANA RD NW
ALBUQUERQUE NM 87120-5596

RAMIREZ-TAYLOR MARIA E & TAYLOR
RONALD F JR
6344 BUENOS AIRES PL NW
ALBUQUERQUE NM 87120-2104

HUBBELL-ESPINOSA MARSHA A &
MATTHEW R
9628 JACKS CREEK RD NW
ALBUQUERQUE NM 87114-6097

TOOTOONCHI ALI A & FARAMARZ IJADI
& MASOUD AKBARZADEH & IJADI
MOHAMAD
2623 CAMPBELL RD NW
ALBUQUERQUE NM 87104-3105

FARMERS RANCH LTD C/O ROBERSON
CONSTR CO
7700 OURAY RD NW
ALBUQUERQUE NM 87120

NAGY ALEXANDER Z
4616 FIREWHEEL RD NW
ALBUQUERQUE NM 87120-5274

GONZALES JOSEPH E & ROBERTA L
5305 NORTE VISTA RD NW
ALBUQUERQUE NM 87114

HOOKER THOMAS F JR TRUSTEE R G
ROSE TRUST
9708 BIG SAGE DR NW
ALBUQUERQUE NM 87114-3430

MACHUCA JAVIER N & ROYANNE M
6500 JADE DR NW
ALBUQUERQUE NM 87120

BALABAN GARY & DAWN & BALABAN
GARY & JAY & DARLENE R DINERSTEIN
ETAL
6129 THUNDERBIRD CIR NW
ALBUQUERQUE NM 87120-2163

MCGUIRE CATHERINE M
4952 ROSEMARY DR NW
ALBUQUERQUE NM 87120

ROMERO STEPHANIE & CARLOS
2818 MONTCLAIRE DR NE
ALBUQUERQUE NM 87110-2920

HPA III ACQUISITIONS 1 LLC
120 S RIVERSIDE PLAZA SUITE 2000
CHICAGO IL 60606-6995

LA CUENTISTA SUBDIVISION UNIT 1
HOMEOWNERS ASSOCIATION INC ATTN:
HOAMCO
PO BOX 67590
ALBUQUERQUE NM 87193-7590

CITY OF ALBUQUERQUE
PO BOX 1293
ALBUQUERQUE NM 87103-2248

ROMERO COLTON ANDREW & MARES
LAUREN
5932 ERMEMIN AVE NW
ALBUQUERQUE NM 87114-5993

SPERLING-PIERCE AURA J
6609 ASTAIR AVE NW
ALBUQUERQUE NM 87120-4406

GALLEGOS BENITO & ANN M
8616 MESA RAIN RD NW
ALBUQUERQUE NM 87120

RODRIGUEZ ALEX & NANCY
6531 VISTA DEL PRADO RD NW
ALBUQUERQUE NM 87120-7028

VIGIL NICHOLE D
9704 PUCCINI TRL NW
ALBUQUERQUE NM 87114-5273

HARRISON RANDOLPH J & DEBBIE L
7568 RICHMOND HILL RD NW
ALBUQUERQUE NM 87120-4559

URIAS VICKIE A
7005 METE SOL DR NW
ALBUQUERQUE NM 87120-4277

BOWLES ADAM PATRICK & LOIACONO
TIFFANI LYN
8909 BALSAM GLADE RD NW
ALBUQUERQUE NM 87114-5985

HERRERA EPPIE
491 CIRCLE DR
SANTA FE NM 87501

RUIZ MELANIE A
6424 ALOE RD NW
ALBUQUERQUE NM 87120-4279

NUCITO IRA LLC
3417 STARDUST CT NE
ALBUQUERQUE NM 87110-2241

LOTZ JEFFERY D & PATRICIA D
6500 MESA SOLANA PL NW
ALBUQUERQUE NM 87120

LIBBY NATASHA F
5218 FAIRFAX DR NE
ALBUQUERQUE NM 87114-4662

HALFACRE ROBERT A JR & DAWN
7464 WEMINUCHE RD NW
ALBUQUERQUE NM 87114-6458

DURAN NOELLE LINDSEY
6904 SEDGE NW
ALBUQUERQUE NM 87120-4151

JOHNSON DAMON M
6366 MELODY LN
EXCELSIOR MN 55331

PALLARES FRANCISCO L & BARRAZA DE
PALLARES RAQUEL
5300 ANTEQUERA RD NW APT 1504
ALBUQUERQUE NM 87120-4572

ALTHOFF JOHN J & BARBARA JEAN M
2612 LAVA BLUFF DR NW
ALBUQUERQUE NM 87120-6500

TAFOYA BOBBY D
2915 MONUMENT DR NW
ALBUQUERQUE NM 87120

LUCERO SUZETTE A
8004 DARK MESA AVE NW
ALBUQUERQUE NM 87120-6532

MANKLE LAWBERT & GWENDOLYN
6924 TREE LINE AVE NW
ALBUQUERQUE NM 87114-5973

TAN TAI-HO & VIRGINIA L
680 TOTAVI
LOS ALAMOS NM 87544

UNITED STATES OF AMERICA
PO BOX 728
SANTA FE NM 87504-0728

CASH JASON
9555 SUN DANCER DR NW
ALBUQUERQUE NM 87114-6093

JIM MICHAEL
7009 VISTA TERRAZA DR NW
ALBUQUERQUE NM 87120-4273

A & S CONSTRUCTION LLC
1405 BELLROSE AVE NW
ALBUQUERQUE NM 87107-3407

BEDNAR RORY J & AMY M
5128 ROANOKE AVE NW
ALBUQUERQUE NM 87120-4541

GARRETT THEODORE E JR & KAREN SUE
TRUSTEES GARRETT RVT
1130 LANES END NW
ALBUQUERQUE NM 87114-1980

REYES JOE & LUCY TRUSTEES REYES LVT
ATTN: PRISCILLA REYES
200 VALENCIA DR SE APT 353
ALBUQUERQUE NM 87108-5523

GILBERT MITCHELL C & KNAPP DIANA
6436 MOJAVE ST NW
ALBUQUERQUE NM 87120-4826

PADILLA JEANETTE M & ARTHUR D C/O
RUELAS ANTONIO
PO BOX 45471
RIO RANCHO NM 87124-5471

WADE BARBARA ANN TRUST
2700 E 20TH ST
FARMINGTON NM 87402-4402

MONCADA JAVIER & DYANIRA
6409 BELLINI LN NW
ALBUQUERQUE NM 87114-5272

TAOS AT THE TRAILS HOMEOWNERS
ASSOC
707 BROADWAY BLVD NE SUITE 505
ALBUQUERQUE NM 87102-2327

STATE OF NEW MEXICO STATE LAND
OFFICE ATTN: FACILITY MANAGEMENT
DIVISION
PO BOX 6850
SANTA FE NM 87502-6850

MILLIGAN CHARLES J & BATES JEANNE M
6901 RIM ROCK CIR NW
ALBUQUERQUE NM 87120-3196

DIAZ GILBERT & TAMMY
6600 CUERVO PL NW
ALBUQUERQUE NM 87120-7009

RICHARDS DYLAN & BOWARD
KATHERINE
5563 MANSFIELD PL NW
ALBUQUERQUE NM 87114-1539

POLYGON REALTY LLC
PO BOX 65962
ALBUQUERQUE NM 87193-5962

BIRDSALL THOMAS & DIONE MARIE
TRUSTEES BIRDSALL RVT
5019 MIDNIGHT VISTA AVE NW
ALBUQUERQUE NM 87114-4380

CLUPPER ERIC FLORES & YVETTE
7211 SENECA RD NW
ALBUQUERQUE NM 87114-4568

QUINTELA ROBERT J & TERESA M
4615 WAYNESBORO PL NW
ALBUQUERQUE NM 87120-3839

JARAMILLO HENRY & JOLENE
6524 PETIRROJO RD NW
ALBUQUERQUE NM 87120-7024

CORRALES ANTONIO V
7416 PECOS TRL NW
ALBUQUERQUE NM 87120-2828

SHINE KRIS ANN
7420 PECOS TRL NW
ALBUQUERQUE NM 87120

MORTLEY MARGIE K
8601 DESERT RAIN RD NW
ALBUQUERQUE NM 87120-3252

THOMAS HENDERSON III & MATT
VICTORIA
PO BOX 4458
GLEN ALLEN VA 23058-4458

WARD MATTHEW SCOTT & TRISILLA M
8916 TIA CHRISTINA DR NW
ALBUQUERQUE NM 87114-5744

MONDAY ROBERT J & KATHERINE
6600 RIMROCK CIR NW
ALBUQUERQUE NM 87120-5814

GREER CALEB L
8616 BOUVARDIA AVE NW
ALBUQUERQUE NM 87120-4270

SMITH KRISTIE L & DIAZ DANNY
6836 TREELINE AVE NW
ALBUQUERQUE NM 87114

ABQ CREST LLC
8100 WYOMING BLVD NE SUITE M4 218
ALBUQUERQUE NM 87113

BIRD JAMES & LYNETTE
9501 THUNDER RD NW
ALBUQUERQUE NM 87120-4233

PARADISE WEST INC
7423 LANTERN RD NE
ALBUQUERQUE NM 87109

GUTIERREZ MARTIN & ELAINE
6409 WHITEMAN DR NW
ALBUQUERQUE NM 87120-2190

BARELA DOMINIC O
PO BOX 65423
ALBUQUERQUE NM 87193-5423

MARSHALL JOHN L & BETTY L
1961 LINDBERGH DR
OXNARD CA 93033-4029

TRANI LORI L & JAMES
7823 WAGON MOUND CT NW
ALBUQUERQUE NM 87120-2870

WYLIE KENNETH W & BARBARA S CO-
TRUSTEES WYLIE RVT
4309 HERITAGE PL NE
ALBUQUERQUE NM 87109-2911

ROYBAL RUDOLFO & ANNA
7120 TESUQUE DR NW
ALBUQUERQUE NM 87120-3071

VENTANA RANCH COMMUNITY
ASSOCIATION C/O HOAMCO
PO BOX 67590
ALBUQUERQUE NM 87193

BABER CYNTHIA L
5905 BROKEN ARROW LN NW
ALBUQUERQUE NM 87120-3043

URBANCKE VLADIMIR & TATIANA
256 LEWA HIA LP
HONOLULU HI 96818-5930

KOMPUS TERESA
7017 CLEGHORN RD NW
ALBUQUERQUE NM 87120-4934

SALAZAR CHARLES DAVID & ARLENE
LOUISE TRUSTEES SALAZAR FAMILY
TRUST
2927 LA CAMILA RD NE
ALBUQUERQUE NM 87111-4509

CITY OF ALBUQUERQUE
PO BOX 1293
ALBUQUERQUE NM 87103

SERNA VELIA IRENE
9709 SAMIA ST NW
ALBUQUERQUE NM 87114-5999

CRAWLEY THOMAS V & CONSUELO
APODACA
8419 GROUNDSEL RD NW
ALBUQUERQUE NM 87114-4239

GOMEZ RODOLFO M & VIRGINIA A
POTTER
4400 67TH ST NW
ALBUQUERQUE NM 87120

GIERSCH JOHN P & DARRLA J
8011 4TH ST NW
ALBUQUERQUE NM 87114

RANSOM RICHARD E TRUSTEES RICHARD
& CECILIA RANSOM RVT
PO BOX 7457
ALBUQUERQUE NM 87194-7457

GARCIA DAVID SR & MARY Z
5401 TAMARIZ DR NW
ALBUQUERQUE NM 87120

FARSI RAMIN R
8109 CAMINO PAISANO NW
ALBUQUERQUE NM 87120-5917

KLUMP SUZANNE & NOONE SHERRY E
8328 CASCADE PARK AVE NW
ALBUQUERQUE NM 87120-6523

MENKE AMBER
9712 PUCCINI TRL NW
ALBUQUERQUE NM 87114-5273

BERNAL ANTONIO GALINDO & MUNOZ
NORMA LETICIA CARBAJAL
12512 PASEO ROSANNIE ST
HORIZON CITY TX 79928-5288

PACHL NICOLE LYNN
5405 VALENTINO ST NW
ALBUQUERQUE NM 87120-3584

CHAVEZ DION R
6709 GLEASON AVE NW
ALBUQUERQUE NM 87120-4411

TRACT 5 U26 LLC
5700 UNIVERSITY BLVD SE SUITE 310
ALBUQUERQUE NM 87106-9601

KOZLOWSKI ROBERT JOHN & EVA ALICE
MARIE
7916 VICTORIA DR NW
ALBUQUERQUE NM 87120-3275

GUTIERREZ DAVID & VICKIE
6616 CONRAD AVE NW
ALBUQUERQUE NM 87120-4466

VIZCAINO SABRINA
7517 RICHMOND HILL RD NW
ALBUQUERQUE NM 87120-4553

OROZCO LUIS A
8419 MOCK HEATHER RD NW
ALBUQUERQUE NM 87120

VENTO CHRISTINA E
9652 SUN DANCER DR NW
ALBUQUERQUE NM 87114-6089

BHAKTA DIVYESH & DESAI HINA V
8900 OSO CORRIDOR PL NW
ALBUQUERQUE NM 87114-5979

BENCOMO EDDIE J & YOLANDA
7620 PRIMROSE DR NW
ALBUQUERQUE NM 87120-5218

BALTHROP JASON K & LESLIE G
6905 BANGOR AVE NW
ALBUQUERQUE NM 87120-3502

MALLAK DAN & BARBARA
4005 ZARZUELA AVE NW
ALBUQUERQUE NM 87120-1198

DIXON SEVERIANA L & DEL L
1808 CEDARWOOD AVE NW
ALBUQUERQUE NM 87120-4066

WILLIAMS STEPHEN
6737 LAMAR AVE NW
ALBUQUERQUE NM 87120-4223

GALLEGOS ARSENIO J & CARMEN E CO-
TRUSTEES GALLEGOS RVT
9944 BRADFORD PL NW
ALBUQUERQUE NM 87114-2151

COCA JOHN & ADELA J
5584 TIMBERFALLS RD NW
ALBUQUERQUE NM 87114-1540

SMITH LARRY WILLIAM & PRISCILLA
NINFA CO-TRUSTEES SMITH LVT
7155 GLYNDON TRL NW
ALBUQUERQUE NM 87114-4575

COTA RUDY J & MELISSA M
9408 CARSON MESA DR NW
ALBUQUERQUE NM 87114-1693

ONTIVEROS ADRIAN JESUS
6232 MESQUITE DR NW
ALBUQUERQUE NM 87120-2583

GREENWALD EDWARD O & LIN J
7308 TOME CT NW
ALBUQUERQUE NM 87114-4565

CITY OF ALBUQUERQUE
PO BOX 1293
ALBUQUERQUE NM 87103-2248

DEL PRETE ROBERT V & ELIZABETH ANN
5024 COLBY CT NW
ALBUQUERQUE NM 87114-4339

MCCALLSON PATRICK & HAZELTINE
SUSAN
4904 BUTTE PL NW
ALBUQUERQUE NM 87120-4441

RIVERA JESUS
10609 PAVON PL NW
ALBUQUERQUE NM 87114-5885

MCCLOUD ALFRED & STEPHANIE
5820 PAINTED PONY DR NW
ALBUQUERQUE NM 87120-3075

ROBINSON NEWTON & PATRICIA L
8800 RYAN PATRICK DR NW
ALBUQUERQUE NM 87114

REED DEMI
4444 RANCHO LARGO RD NW
ALBUQUERQUE NM 87120-5365

BREWER EDWARD R III & OLIVER JULIA
M
6219 MOJAVE ST NW
ALBUQUERQUE NM 87120

FORREST FRANIA & WILLIAM C FORREST
6348 PALMA PL NW
ALBUQUERQUE NM 87120-2146

ALESSANDRA KIM
5529 BAER PL NW
ALBUQUERQUE NM 87120

GLAH PATRICIA M TRUSTEE MCDONALD
LVT
7121 CABIN CT NW
ALBUQUERQUE NM 87120-2901

OKEY KATHLEEN M V
PO BOX 40406
ALBUQUERQUE NM 87196

VON REUSS EDWARD
6920 BOCA NEGRA PL NW
ALBUQUERQUE NM 87120-1359

LUNA MICHAEL P & MONICA A SALAZ-
LUNA
6416 CALEY AVE NW
ALBUQUERQUE NM 87120-3205

BARELA ERNEST S
7610 RIO GRANDE BLVD NW
ALBUQUERQUE NM 87107

MCLOSKEY JOHN E & EDITH FAY
9816 BASHA ST NW
ALBUQUERQUE NM 87114

TOVAR ALEXANDRA C
9320 NATIONWIDE ST NW
ALBUQUERQUE NM 87114-4557

WYLIE KENNETH W & BARBARA S CO-
TRUSTEES WYLIE RVT
4309 HERITAGE PL NE
ALBUQUERQUE NM 87109-2911

POTUTSCHNIG RICHARD ANTHONY &
JENNIFER
7020 CANYON CLIFF RD NW
ALBUQUERQUE NM 87114

LOPEZ CHRISTIAN D & LEANNE K
3650 NM HWY 528 NE PAD 72
RIO RANCHO NM 87144-7524

SILVA LEE R & MICHELLE J
4808 CUMBERLAND RD NW
ALBUQUERQUE NM 87120

BACA CHARLIE H
7712 WELLS FARGO NW
ALBUQUERQUE NM 87120

RODRIQUEZ BENJAMIN R & BRENDA L
6923 PAINTED PONY TRL NW
ALBUQUERQUE NM 87120-3041

MIRAMONTES IVETTE
8100 GLENBROOK PL NW
ALBUQUERQUE NM 87120-8017

JUAREZ MONICA
2222 PARKWEST DR NW
ALBUQUERQUE NM 87120-3660

FOLLOWELL ELIZABETH H
339 SERENITY CT SE
ALBUQUERQUE NM 87123-3950

WHITE ALICE F
8319 MILLSTREAM PL NW
ALBUQUERQUE NM 87120-5607

VON ROHR SUZANNE L & ROLF
8604 WARM SPRINGS RD NW
ALBUQUERQUE NM 87120-3236

GARCIA RICHARD M & PAULINE
7127 GLYNDON TRL NW
ALBUQUERQUE NM 87114-4575

MARTIN MICHIKO
9705 CALLE CHAMISA NW
ALBUQUERQUE NM 87114-7200

BERNARD MARILYN THOMAS
5222 VICKSBURG NW
ALBUQUERQUE NM 87120

LUJAN DAMIAN M
8223 CHILTE PINE RD NW
ALBUQUERQUE NM 87120-4253

GARCIA LARRY & JUNE A
6343 CAMINO DE PAZ NW
ALBUQUERQUE NM 87120-4283

CHAVEZ JOE V & VIRGINIA B
6515 TESUQUE DR NW
ALBUQUERQUE NM 87120

DUFF FRANCES R
7705 WELLS FARGO TRL NW
ALBUQUERQUE NM 87120-2891

DIAZ RAFAEL ALEJANDRO TORRES &
LOPEZ JACQUELYN
8309 MESA TOP RD NW
ALBUQUERQUE NM 87120-3780

NORDHOLM STEPHEN J
7100 GRANGE AVE NW
ALBUQUERQUE NM 87120-3519

TORRES AUDRA
4929 ROSEMARY DR NW
ALBUQUERQUE NM 87120-4173

WEBSTER DARYL E & JULIE M
5020 ROCKCRESS DR NW
ALBUQUERQUE NM 87120-4104

GOVER AVERY JOHN & ALEXANDRA
JUANITA
9728 CALLE CHAMISA DR NW
ALBUQUERQUE NM 87114-7201

LOPEZ NATHANIAL
4915 SUMMERSVILLE DR NW
ALBUQUERQUE NM 87120-3831

REINEKE LINDA
8104 CREEKWOOD AVE NW
ALBUQUERQUE NM 87120-6517

LONGDON JONATHAN D
5217 SOONER TRL NW
ALBUQUERQUE NM 87120-2951

CITY OF ALBUQUERQUE
PO BOX 1293
ALBUQUERQUE NM 87103

ROMERO JOSEPH & LESLIE
8609 SILK TASSEL RD NW
ALBUQUERQUE NM 87120

ARCHBOLD JOSEPH L
PO BOX 65888
ALBUQUERQUE NM 87193-5888

PADILLA ERIC J & GONZALES JANET T
6100 SHADOW RIDGE DR NW
ALBUQUERQUE NM 87120-2127

LILLEY DANIEL E & TERRY A TRUSTEES
LILLEY TRUST
7208 MOJAVE ST NW
ALBUQUERQUE NM 87120-2923

LOVATO NICOLE M
5132 BOGART ST NW
ALBUQUERQUE NM 87120

ZIERDEN GERARD JOSEPH & TAMMRA
RHEA & ZIERDEN ALISHA
6529 CLIFFROSE RD NW
ALBUQUERQUE NM 87120-4416

DIAZ CHRISTOPHER & NORA J
5015 CHAPLIN ST NW
ALBUQUERQUE NM 87120-4429

HOLLAND TAYLOR & ORTEGA CARLA
9940 BRADFORD PL NW
ALBUQUERQUE NM 87114-2151

LAI JESSE B & LAI LILY C
84 SQUARE H RD
EDGEWOOD NM 87015

CITY OF ALBUQUERQUE
PO BOX 1293
ALBUQUERQUE NM 87103

CAVENEY CRYSTAL & PEREZ FRANCIS
9600 PUCCINI TRL NW
ALBUQUERQUE NM 87114-4698

MILLER ALAN & VICKI
PO BOX 67264
ALBUQUERQUE NM 87193

RGM & BRM PROPERTIES LLC
7125 TICONDEROGA RD NE
ALBUQUERQUE NM 87109

ORTIZ MATTHEW P
PO BOX 65388
ALBUQUERQUE NM 87193-5388

RIOJAS MIKE D & MARGIE R
5208 VICKSBURG NW
ALBUQUERQUE NM 87120

HAWES MARK A & MONICA E CO-
TRUSTEES HAWES TRUST
8915 TIA CHRISTINA DR NW
ALBUQUERQUE NM 87114-5747

DELGADO JOCELYN R
5112 TORPEDO PL NW
ALBUQUERQUE NM 87120

GONZALES MANUEL III
6712 CONRAD AVE NW
ALBUQUERQUE NM 87120

FRANCHELL JEAN-LUC
5531 EDIE CT NW
ALBUQUERQUE NM 87114-4613

DWYER STORMIE CRYSTAL & STEVEN
CHRISTOPHER
5105 SPINNING WHEEL RD NW
ALBUQUERQUE NM 87120-2932

MARTINEZ-POWERS RACHEL L &
POWERS ANDREW J
6436 KOCHIS RD NW
ALBUQUERQUE NM 87120-3206

CARDWELL GEORGE M
5704 CARRICK ST NW
ALBUQUERQUE NM 87120-3548

HERNANDEZ CESAR & MODESTA
7431 VIA SERENITA SW
ALBUQUERQUE NM 87121

ARCHULETA STEPHEN M
2412 OAKBROOK DR NW
ALBUQUERQUE NM 87120-6522

ROMERO CASSANDRA L
4920 INDIGO DR NW
ALBUQUERQUE NM 87120-4418

DAVILA JOSEPH R III & NIDIA I
9000 LADRON DR NW
ALBUQUERQUE NM 87114

KENDALL JUSTIN & DEBRA
6905 KAYSER MILL RD NW
ALBUQUERQUE NM 87114-5976

HERNANDEZ ADRIAN & NOLTE-
HERNANDEZ DAWN RENEE
8308 HAWK EYE RD NW
ALBUQUERQUE NM 87120-3791

QUINTANA CECELIA
7426 PRIMROSE DR NW
ALBUQUERQUE NM 87120-0000

BERTRAM BRANDON M & BERTRAM
MADISON B
6416 PAPAGAYO RD NW
ALBUQUERQUE NM 87120-7014

CROMARTIE FAMILY LIVING TRUST
5850 LAGUNA SECA WAY
SAN JOSE CA 95125

SCARFF ALLEN & SARAH
7215 SENECA CT NW
ALBUQUERQUE NM 87114-4568

GUNN JIMMY D & KELLY A
5536 TIMBERFALLS RD NW
ALBUQUERQUE NM 87114

HUYNH VINCENT & HUYNH QUAN
6101 ACACIA ST NW
ALBUQUERQUE NM 87120-3058

NARANJO EVERETT & AGNES D
6241 LA JOYA PL NW
ALBUQUERQUE NM 87120

SISNEROS TYLER B & ALEXANDRIA A
6300 VERDI WAY NW
ALBUQUERQUE NM 87114-5269

CITY OF ALBUQUERQUE C/O REAL
PROPERTY DIVISION
PO BOX 1293
ALBUQUERQUE NM 87103

CLAYMORE JULIA
8604 WILD DUNES RD NW
ALBUQUERQUE NM 87120-4314

PHILLIPS MICHELLE L & DELISA MICHAEL
D
8501 MESA TOP RD NW
ALBUQUERQUE NM 87120-4308

JONES WAYNE & JOAN ANNETTE
7536 STAUNTON PL NW
ALBUQUERQUE NM 87120-4566

GONZALES ANTONIO & FELICHA
PO BOX 66915
ALBUQUERQUE NM 87193-6915

HERRERA DANIEL J & GUADALUPE G
6609 CONRAD AVE NW
ALBUQUERQUE NM 87120-4467

JOJOLA RICHARD & VICTORIA
7448 STAGHORN NW
ALBUQUERQUE NM 87120-3020

CITY OF ALBUQUERQUE REAL ESTATE
OFFICE
PO BOX 1293
ALBUQUERQUE NM 87103-2248

BOWEN ERIN
7124 ROCKCRESS CT NW
ALBUQUERQUE NM 87120-4103

CITY OF ALBUQUERQUE
PO BOX 1293
ALBUQUERQUE NM 87103-2248

TAFOYA ANDREW P JR & SHELLI R
7629 WELLS FARGO TRL NW
ALBUQUERQUE NM 87120-2848

M & F ABQ REAL ESTATE INVESTMENT
INC
3228 ISLETA BLVD SW
ALBUQUERQUE NM 87105-5833

BARAJAS RAMIRO & MARIA GUADALUPE
6436 AVENIDA SEVILLE NW
ALBUQUERQUE NM 87114-3765

PELTIER DANIEL S & MARTINEZ
CARMELLA R
9701 BAJADA DR NW
ALBUQUERQUE NM 87114-4363

LONG ASHLEY
8012 EMERALD DR NW
ALBUQUERQUE NM 87120-3292

ARMENTROUT GARY B & TANA K
6808 TESUQUE DR NW
ALBUQUERQUE NM 87120

CITY OF ALBUQUERQUE
PO BOX 1293
ALBUQUERQUE NM 87103

QUINN PATRICK DONOVAN III &
KATHLEEN
6309 VISTA DEL PRADO RD NW
ALBUQUERQUE NM 87120-7026

VELASQUEZ JOSEPH K & ROBERTA A
7204 BANGOR AVE NW
ALBUQUERQUE NM 87120

FOJUD PREZEMYSLAW M &
MALGORZATA M
6127 LITTLE JOE PL NW
ALBUQUERQUE NM 87120

FELIX AARON M
5540 MANSFIELD PL NW
ALBUQUERQUE NM 87114-1538

ROYBAL JEREMY J & SUZANNE M
6505 PAPAGAYO RD NW
ALBUQUERQUE NM 87120-7016

CORDOVA BARBARA
480 SPANISH BLUFF ST
BERNALILLO NM 87004-6351

LUERAS MATIAS J
7152 LAS NUTRIAS RD NW
ALBUQUERQUE NM 87114-5922

JOHNSON CAROL GLADIN
233 16TH ST NW
ALBUQUERQUE NM 87104

ORNELAS JOE S
5201 VALENTINO ST NW
ALBUQUERQUE NM 87120

MARROQUIN EDGAR
4718 WESTRIDGE PL NE
ALBUQUERQUE NM 87111

YOUNGMAN THOMAS F JR
8912 HALLSTON TRL NW
ALBUQUERQUE NM 87114-4576

DAVID SAMUEL DOMINIC Z & REBECCA L
9303 BATTLE CREEK TRL NW
ALBUQUERQUE NM 87114

TRACY STEVEN A & COURTNEY A
10800 CIELITO LINDO AVE NE
ALBUQUERQUE NM 87111-3921

MUNDEN KURT L & DONNA M
4516 CUMBERLAND RD NW
ALBUQUERQUE NM 87120-3855

SILVA JEFFREY L & NATASHA L
6236 LA JOYA PL NW
ALBUQUERQUE NM 87120-2120

GANTNER RICHARD P & CHRISTINE A
TRUSTEES GANTNER TRUST
8923 VALLEJO PL NE
ALBUQUERQUE NM 87122-2630

CITY OF ALBUQUERQUE
PO BOX 2248
ALBUQUERQUE NM 87103-2248

GUERRA ANGELO
5580 COLONY DR
SEALY TX 77474-2269

NICODEMUS LEA L & NICHOLAS
8512 MOCK HEATHER RD NW
ALBUQUERQUE NM 87120-4248

NELSON LELAND R & LEONA D
7316 MOJAVE ST NW
ALBUQUERQUE NM 87120-2925

MONTOYA JOHN P & JOANN T
7537 THORNWOOD DR NW
ALBUQUERQUE NM 87120-4551

GARCIA DAILYN
6923 CANYON CLIFF RD NW
ALBUQUERQUE NM 87114-6141

COONEY DEXTER & TIANNA
6005 PICTURE ROCK PL NW
ALBUQUERQUE NM 87120-2502

TRAN KEN VUONG & LYNN YEN NGUYEN
6132 AGATE AVE NW
ALBUQUERQUE NM 87120

BROCKWAY JAMES E & ELIZABETH L
7204 FOXFORD AVE NW
ALBUQUERQUE NM 87120-3542

ESQUIVEL MELISSA A
5317 GABLE ST NW
ALBUQUERQUE NM 87120-4440

ARMIJO NATHAN D SR & ANGELA M
6801 BLACK VOLCANO RD NW
ALBUQUERQUE NM 87120-6255

WALKER JOSEPH MARK & ABIGAIL
6435 BELLINI LN NW
ALBUQUERQUE NM 87114-5272

PHAHLA SYNOD T
7228 JALISCO RD NW
ALBUQUERQUE NM 87114-4563

GREY DILLON
5560 TIMBERFALLS RD NW
ALBUQUERQUE NM 87114-1540

STATE OF NEW MEXICO EMNR DEPT
OFFICE OF SECRETARY C/O FACILITY
MGMT DIV
PO BOX 6850
SANTA FE NM 87502-6850

APODACA MARIA C
5512 EDIE CT NW
ALBUQUERQUE NM 87114

STORY TERRY LEO & MERLINDA
5408 KOKOPELLI CT NW
ALBUQUERQUE NM 87114

WILCOX DAVID ROBERT
6527 MOON SHADOWS DR NW
ALBUQUERQUE NM 87120-4831

BIBB DAVID THOMAS III & IVETTE YEN
6616 MOJAVE ST NW
ALBUQUERQUE NM 87120-3031

UNITED STATES OF AMERICA C/O
PETROGLYPH NATL MONUMENT
6001 UNSER BLVD NW
ALBUQUERQUE NM 87120-2069

JARA CARLOS
7743 SAN BENITO ST NW
ALBUQUERQUE NM 87120-3641

ROMO KATHLEEN M
5040 ROCKCRESS DR NW
ALBUQUERQUE NM 87120

ARCHULETA LAWRENCE E & SANDRA R
& OHLSSON DAVID LEE & TAMMY JO
2325 CALLE DE GABRIEL NE
ALBUQUERQUE NM 87122-1036

AYALA NATALIE R
7300 MOJAVE ST NW
ALBUQUERQUE NM 87120-2925

LUCAS JOHN L & NGUYEN VAN ANH
6505 PICARDIA PL NW
ALBUQUERQUE NM 87120-7043

RAEL ANA ISABEL & BARCOS ESTHER
USON
3208 RUNNING BIRD PL NW
ALBUQUERQUE NM 87120-3661

OREJEL MAURICIO ANTONIO & CINTIA
10623 WALNUT CANYON RD SW
ALBUQUERQUE NM 87121-2648

BLUEHER JOHN C
4009 ASPEN AVE NE
ALBUQUERQUE NM 87110

SAVAGE DARCY L & MARK A
6919 METE SOL DR NW
ALBUQUERQUE NM 87120

APODACA VICTOR & GONZALES-
APODACA ROBYN
412 HANNETT AVE NE
ALBUQUERQUE NM 87102-1570

ANDERSON ROSE M
8104 SMOKERISE AVE NW
ALBUQUERQUE NM 87120

WHITAKER STERLING R & SYLVIA M
4615 CUMBERLAND RD NW
ALBUQUERQUE NM 87120

CITY OF ALBUQUERQUE
PO BOX 1293
ALBUQUERQUE NM 87103

WILLIAMS BRYAN & ALYSHIA
6525 ANCIENTS RD NW
ALBUQUERQUE NM 87114-6112

CITY OF ALBUQUERQUE
PO BOX 1293
ALBUQUERQUE NM 87103-2248

GOMEZ HEIDI & OLIVAS DE COTA
PATRICIA
6543 PATO RD NW
ALBUQUERQUE NM 87120-7008

WOLFF BROCK
6509 CANAVIO RD NW
ALBUQUERQUE NM 87120-7034

CANTRELL ELIZABETH
7531 PECOS TRL NW
ALBUQUERQUE NM 87120-2827

CALDERON EDGAR PEDRO & CALDERON
ARTURO RICHARD
43745 DONLEY DR
DETROIT MI 48314

CITY OF ALBUQUERQUE
PO BOX 2248
ALBUQUERQUE NM 87103-2248

WISNIEWSKI JEANMARIE TRUSTEE
WISNIEWSKI TRUST
7116 CABIN CT NW
ALBUQUERQUE NM 87120-2901

HARRINGTON LOUIS & TERESA
7209 DODGE TRL NW
ALBUQUERQUE NM 87120-2961

BOWEN MICHAEL & KRISTI & COWHAM
JOSEPH H IV & COWHAM KATHLEEN C
TR COWHAM RVT
2850 RIO GRANDE BLVD NW
ALBUQUERQUE NM 87107-2927

KUKOWSKI SHAWN M
9206 RIO GRANDE BLVD NW
ALBUQUERQUE NM 87114-1805

RADZIBABA VICTOR
PO BOX 9592
ALBUQUERQUE NM 87119-9592

KIA NAHID
9714 CAMINO DEL SOL NE
ALBUQUERQUE NM 87111-1510

TAFOYA CHARLENE A
7963 BRADY RD NW
ALBUQUERQUE NM 87120-1247

ROWE DAN ATTN: ROWE
6711 ACADEMY RD NE SUITE B
ALBUQUERQUE NM 87109-3364

RAFFERTY JAMES M & SANDRA K
1708 CAMINO DE LA SIERRA NE
ALBUQUERQUE NM 87112-4939

VANETSKY ROBERT ALAN & KATHLEEN
7208 MONTANO RD NW
ALBUQUERQUE NM 87120

JARRETT COREY
7212 MINEHEAD ST NW
ALBUQUERQUE NM 87120-3549

CITY OF ALBUQUERQUE
PO BOX 2248
ALBUQUERQUE NM 87103-2248

TRUYOL NICOLAS & KIMBERLY S
4605 ALLEGHENY CT NW
ALBUQUERQUE NM 87114

PROCOPIO MARSHA SANTEE
6509 FLYNN AVE NW
ALBUQUERQUE NM 87120

PARADISE WEST INC
7423 LANTERN RD NE
ALBUQUERQUE NM 87109-3060

HUNT DAVID K & CHERYL A
6400 ALOE RD NW
ALBUQUERQUE NM 87120

BUSTAMANTE GILBERT P & CHRISTINA A
7525 THORNWOOD DR NW
ALBUQUERQUE NM 87120-4551

SALAZAR CHARLES G & YVONNE C
7105 MERLE DR NE
ALBUQUERQUE NM 87109-4832

BEDROCK GENERAL & BEDROCK
INVESTORS LTD C/O GERALD GOLD
1509 HARVARD CT NE
ALBUQUERQUE NM 87106-3712

FLORES LEEBERTHA J
8108 CEDAR CREEK DR NW
ALBUQUERQUE NM 87120

RONEY ROBERT P & TERESA J
4956 QUAIL RIDGE DR NW
ALBUQUERQUE NM 87114-4350

PARADISE WEST INC
7423 LANTERN RD NE
ALBUQUERQUE NM 87109

MEYER CHARLES
4408 CLIFF BASE DR NW
ALBUQUERQUE NM 87120

DOURTE RICHARD H & CHRISTINE
4305 PURPLE SAGE AVE NW
ALBUQUERQUE NM 87120

MYERS & MYERS REAL ESTATE INC
9550 ELENA DR NE
ALBUQUERQUE NM 87122-3732

PADILLA IRVING A
9720 PUCCINI TRL NW
ALBUQUERQUE NM 87114-5273

PADILLA ALONZO & BAIZ SYLVIA A
6352 COMFREY DR NW
ALBUQUERQUE NM 87120-4292

CASILLAS DONALD ELI & DUELLMAN LISA
A
9540 JACKS CREEK RD NW
ALBUQUERQUE NM 87114-6096

WILLIAMS ANNETTE P
9919 BRADFORD PL NW
ALBUQUERQUE NM 87114-2150

SILVER CHARLES M & MILLER BRIAN N
TRUSTEES SILVER & MILLER RVT
160 PASEO DE CORRALES
CORRALES NM 87048-9573

YOAKUM MITCH & TERRI
6204 WILD ONION AVE NW
ALBUQUERQUE NM 87111-5939

REYES LETICIA & PASILLAS RUBEN
8324 MESA TOP RD NW
ALBUQUERQUE NM 87120

SALAZAR MARTIN
7124 HEARTHSTONE RD NW
ALBUQUERQUE NM 87114-4583

MUNOZ SALVADOR
8224 BOUVARDIA AVE NW
ALBUQUERQUE NM 87120-4262

ACREE AARON
4172 ARBOLES BONITOS
SANTA FE NM 87507-1006

MARQUEZ ERIC & CHARITY
8915 BALSAM GLADE RD NW
ALBUQUERQUE NM 87114-5985

CHAVEZ MONICA
8208 MOCK HEATHER RD NW
ALBUQUERQUE NM 87120-4242

CITY OF ALBUQUERQUE
PO BOX 1293
ALBUQUERQUE NM 87103-2248

CARRILLO FRANCISCO M & MARY E
7312 SANTA FE TRL NW
ALBUQUERQUE NM 87120-2824

ROMERO PAUL B & CHRISTINE T
5109 FAIRMONT CT NW
ALBUQUERQUE NM 87120-3808

SHULTIS TAMMY L & ROBERT T
7327 REDBLOOM RD NW
ALBUQUERQUE NM 87114-6412

PETERSON HAROLD G & KATHERINE A
8316 STRASBURG CT NW
ALBUQUERQUE NM 87120

RABADI SHARIF A & SAMIA S TRUSTEES
STAR TRUST
11201 SAN ANTONIO DR NE
ALBUQUERQUE NM 87122-1049

ABEYTA MATTHEW J & BECKY F
6815 RIM ROCK CIR NW
ALBUQUERQUE NM 87120-3195

RAMIREZ NONA LOUISE
6528 FLYNN AVE NW
ALBUQUERQUE NM 87120

ALVAR TIMOTHY M & BARBARA A
6516 FLYNN AVE NW
ALBUQUERQUE NM 87120-2082

CALLAHAN JANELLE M & MARVIN F
1902 HOLLOWAY RD
PLANT CITY FL 33567-2518

MASCARENAS LEONARD M
9016 LADRON DR NW
ALBUQUERQUE NM 87114

SIMS KATIE L BARNELLA & SCOTT W
5909 BROKEN ARROW LN NW
ALBUQUERQUE NM 87120-3043

ANDERSON RANCE LARRY
5316 VALENTINO ST NW
ALBUQUERQUE NM 87120-3596

APODACA VERONICA FRANCES
5632 BLUE FEATHER AVE NW
ALBUQUERQUE NM 87114-6101

GONZALES MARY ELLEN BURNS
2806 CALLE CAMPEON
SANTA FE NM 87505-6419

MCKENZIE PATRICK R
6901 LAMAR AVE NW
ALBUQUERQUE NM 87120

ENDRES TODD ANDREW
6721 TESUQUE DR NW
ALBUQUERQUE NM 87120-4805

TAFOYA ADAM A & AMABEL E
5613 KETTLE RD NW
ALBUQUERQUE NM 87120

CITY OF ALBUQUERQUE
PO BOX 2248
ALBUQUERQUE NM 87103-2248

BARTUCCI BRYAN P
5652 BALD EAGLE RD NW
ALBUQUERQUE NM 87114-6099

UNITED STATES OF AMERICA
PO BOX 728
SANTA FE NM 87504-0728

HAARMEYER ANDY B & MARY E
9208 JILL PATRICIA ST NW
ALBUQUERQUE NM 87114-5702

CLAYMAN JOHN W III
6729 CAMPFIRE LN NW
ALBUQUERQUE NM 87120-3051

TOWNSEND AMY B
6909 BANGOR AVE NE
ALBUQUERQUE NM 87120-3502

GARCIA MICHELLE R & GARCIA-ALVAREZ
YOEL
6601 LAMAR AVE NW
ALBUQUERQUE NM 87120-3558

6701 KEELING LLC
9933 CLEARWATER ST NW
ALBUQUERQUE NM 87114

SALAZAR JOHN E & MARY A
5814 OPEN SKY DR NW
ALBUQUERQUE NM 87120

STATE OF NEW MEXICO STATE LAND
OFFICE ATTN: FACILITY MANAGEMENT
DIVISION
PO BOX 6850
SANTA FE NM 87502-6850

JOHNSON KRISTINE A
8224 CALLE PRIMERA NW
ALBUQUERQUE NM 87120-5393

SCHALLER MARY J & ANTHONY B
5609 FLINT CT NW
ALBUQUERQUE NM 87120-5233

PINON OSCAR & ALMA D & PAUDEL
DENISE & MANISH
6531 PAPAGAYO RD NW
ALBUQUERQUE NM 87120-7016

AMAYA JAIME JR
2501 ANGEL DR NW
ALBUQUERQUE NM 87120-8007

GARRO CLAUDIA F TRUSTEE GARRO
FAMILY TRUST
5828 BRAHMA DR NW
ALBUQUERQUE NM 87120-3027

ZIA TRUST INC
PO BOX 30928
ALBUQUERQUE NM 87190

GAMBOA SUSAN
5135 HATTIESBURG AVE NW
ALBUQUERQUE NM 87120-4511

ESPINO MARIA G
5700 FAIRFAX DR NW
ALBUQUERQUE NM 87114-4917

SALAIS TOBY J
9900 TETON PL NW
ALBUQUERQUE NM 87114

BOWLIN THOMAS K & PAMELA
7533 RICHMOND HILL DR NW
ALBUQUERQUE NM 87120

LESANSEE ELDRED F & DARLENE A
8405 FRONT ROYAL CT NW
ALBUQUERQUE NM 87120

DEGALAN LEON B & CHRISTINE M CO-
TRUSTEES DEGALAN FAMILY TRUST
6500 TESUQUE DR NW
ALBUQUERQUE NM 87120-4819

RYAN MARY E TRUSTEE RVT
PO BOX 82115
ALBUQUERQUE NM 87198

UNITED STATES OF AMERICA
PO BOX 728
SANTA FE NM 87504-0728

PALACIOS JUAN MARTIN & NERI
ADRIANA
8305 MILLSTREAM PL NW
ALBUQUERQUE NM 87120-5607

VALDEZ JOHN M & KRISTI TRUSTEES
VALDEZ RVLT
8312 CREEKWOOD AVE NW
ALBUQUERQUE NM 87120-6521

SALGUERO JESSE V SR & DENISE R
6823 VISTA DEL SOL DR NW
ALBUQUERQUE NM 87120-3778

GARCIA MARCO & NAM EUNHEE
9528 ADINA LN NW
ALBUQUERQUE NM 87114-5262

CHO MIKE YEONGKOO & HYE RAN
1818 VISTA DE COLINAS DR SE
RIO RANCHO NM 87124-3297

CONKLIN RYAN E & BRANDI L
7220 HEARTHSTONE RD NW
ALBUQUERQUE NM 87114

MOUNT ROBERT A & MADELEINE
TRUTEES MOUNT RVT
546 TUCKER ST
HEALDSBURG CA 95448-4443

QUINONES GREGORIO E & ROLLINGS JILL
8124 CAYENNE DR NW
ALBUQUERQUE NM 87120

DENTANDT CARL A & ANGELA M
7217 PRIMROSE DR NW
ALBUQUERQUE NM 87120-5277

CLARK ALEXIS L & LUCERO JEREMY R
5805 MAFRAQ AVE NW
ALBUQUERQUE NM 87114-6071

MONTOYA GREG R & MONTOYA ERNEST
M & JANICE C
2327 ARROYO FALLS ST NW
ALBUQUERQUE NM 87120-3268

ROY SHAYLYN ANN & DAVID TYLER II
4712 EYOTA DR NW
ALBUQUERQUE NM 87120-2686

LOZOYA ISAAC & YVETTE
8020 CANONCITO DR NW
ALBUQUERQUE NM 87120-7056

HERRERA GARY & MARY SHINE
7439 CARSON TRL NW
ALBUQUERQUE NM 87120-4525

CITY OF ALBUQUERQUE
PO BOX 1293
ALBUQUERQUE NM 87103

TAFOYA PATRICIO A
8816 DESERT RAIN RD NW
ALBUQUERQUE NM 87120

MALOY DEION P & MARY BETH
535 COMANCHE ST NE
ALBUQUERQUE NM 87107

CONNER LUCAS JAMES & STEPHANIE
7016 TIJERAS CREEK RD NW
ALBUQUERQUE NM 87114-6136

SIMS JOHN H & LINDA S
5212 FAIRFAX DR NW
ALBUQUERQUE NM 87114-4662

HECTOR JAMES
7020 KAYSER MILL RD NW
ALBUQUERQUE NM 87114

JOHNSON MELISSA C
5647 COLD CREEK RD NW
ALBUQUERQUE NM 87114

WYNNE LOUIS & SEMA TRUSTEES
WYNNE LVT
8739 SPRINGHILL DR NW
ALBUQUERQUE NM 87114-6223

KADERLIK KAREN D & GARY H
3254 RANGERS GATE
MARIETTA GA 30062-1471

KEMMEREN JACOB M & MICHELLE
9563 SUN DANCER DR NW
ALBUQUERQUE NM 87114-6093

CHAVEZ VANESSA C
6808 VISTA DEL SOL DR NW
ALBUQUERQUE NM 87120-3299

STATE OF NEW MEXICO SIMMS BLDG
ATTN: FACILITY MANAGEMENT DIVISION
PO BOX 6850
SANTA FE NM 87502-6850

MONTOYA DENNIS J & DIWATA L
11471 BRIDGEWAY DR
RIVERSIDE CA 92505

ROMERO BONNIE K TRUSTEE ROMERO
RVT
6304 CRABTREE CT NW
ALBUQUERQUE NM 87120-2699

MULLER EVARISTO & ANGIE S
7131 DODGE TRL NW
ALBUQUERQUE NM 87120-2965

GOZZOLI MARCELO LOBO
6521 CLIFFROSE RD NW
ALBUQUERQUE NM 87120-4416

UNITED STATES OF AMERICA
PO BOX 728
SANTA FE NM 87504-0728

KINNEY CYNTHIA JANE
4504 CUMBERLAND RD NW
ALBUQUERQUE NM 87120-3855

DEBLASSIE JOSEPH D
6919 BOCA NEGRA PL NW
ALBUQUERQUE NM 87120-1402

DUNCAN GARY L & VALERIO DUNCAN
VALERIE
6804 TREELINE AVE NW
ALBUQUERQUE NM 87114-6160

RAEL REYMUNDO J & JILLIAN A
8212 TANGERINE PL NW
ALBUQUERQUE NM 87120-5560

GARCIA MARY E LUJAN
3901 ROCK DOVE TRL NW
ALBUQUERQUE NM 87120

SAAVEDRA RICK A & ASHLYN J
5600 FOXFORD CT NW
ALBUQUERQUE NM 87120-3530

ROYBAL JOVONNE & ADRIAN
6409 PETIRROJO RD NW
ALBUQUERQUE NM 87120-7020

MELENDEZ GREGORIO & CRYSTAL
6724 ORO VALLEY RD NW
ALBUQUERQUE NM 87114-3870

MUNIZ CASSANDRA
1903 HIGH ST SE
ALBUQUERQUE NM 87102-4832

BACA JEROME T & JESUSITA OLGA
7305 PAINTED PONY TRL NW
ALBUQUERQUE NM 87120-3023

JUDWAY JUSTINE NICOLE
6605 CARNEY AVE NW
ALBUQUERQUE NM 87120-4463

DILLEY DARLENE
4909 SHERRY ANN RD NW
ALBUQUERQUE NM 87114-5765

RAMIREZ JOSE H & BELIA M
7975 KYLE RD NW
ALBUQUERQUE NM 87120

QUINTANA ANTHONY L & STEPHANIE E
7124 ALAMILLO RD NW
ALBUQUERQUE NM 87114-5929

REDE HECTOR & PATRICIA & LELAND
RACQUEL
9619 PUCCINI TRL NW
ALBUQUERQUE NM 87114-4699

MARKWELL CHRISTOPHER P & CASO
MANDY RAE
7147 CROSSWINDS TRL NW
ALBUQUERQUE NM 87114-4578

MCGAHA MICHAEL R & LOR J
6316 CAMINO DE PAZ RD NW
ALBUQUERQUE NM 87120-4284

FOUTZ PHIL N & CANDACE E
6400 DUERO PL NW
ALBUQUERQUE NM 87114-4994

BOARD OF EDUCATION
PO BOX 25704
ALBUQUERQUE NM 87125-0704

TUTLEWSKI-SMITH TERESA
6760 CONRAD AVE NW
ALBUQUERQUE NM 87120-4452

CITY OF ALBUQUERQUE
PO BOX 1293
ALBUQUERQUE NM 87103-2248

CITY OF ALBUQUERQUE
PO BOX 1293
ALBUQUERQUE NM 87103-2248

CITY OF ALBUQUERQUE
PO BOX 1293
ALBUQUERQUE NM 87103-2248

CITY OF ALBUQUERQUE
PO BOX 2248
ALBUQUERQUE NM 87103-2248

CITY OF ALBUQUERQUE
PO BOX 1293
ALBUQUERQUE NM 87103

CITY OF ALBUQUERQUE
PO BOX 1293
ALBUQUERQUE NM 87103

CITY OF ALBUQUERQUE
PO BOX 1293
ALBUQUERQUE NM 87103

CITY OF ALBUQUERQUE
PO BOX 1293
ALBUQUERQUE NM 87103

RIVERA TIMOTHY J & JENNIFER L
7901 MARIGOLD DR NW
ALBUQUERQUE NM 87120-3279

GIL VIRGILIO SERGIO SR TRUSTEE
VIRJAIRAI RVL T
6506 CALLE REDONDA NW
ALBUQUERQUE NM 87120-2728

UNITED STATE OF AMERICA C/O
PETROGLYPH NATL MONUMENT
6001 UNSER BLVD NW
ALBUQUERQUE NM 87120

CITY OF ALBUQUERQUE
PO BOX 1293
ALBUQUERQUE NM 87103

BEDROCK INVESTORS LIMITED C/O
GERALD GOLD
1509 HARVARD CT NE
ALBUQUERQUE NM 87106-3712

GREINER BRYAN CHARLES TRUSTEE
GREINER RVT
9801 KOKOPELLI DR NW
ALBUQUERQUE NM 87114-4355

JAMBOREE INVESTORS CITY VIEW LLC
22982 MILL CREEK DR
LAGUNA HILLS CA 92653

JAMBOREE INVESTORS CITY VIEW LLC
22982 MILL CREEK DR
LAGUNA HILLS CA 92653

ALBUQUERQUE PUBLIC SCHOOLS
PO BOX 25704
ALBUQUERQUE NM 87125-0704

MARTINEZ REYNALDO M & JOVANNA L
6820 TREELINE AVE NW
ALBUQUERQUE NM 87114-6160

CASAS RUDY JR & REBA
9501 ROCK VIEW DR NW
ALBUQUERQUE NM 87114

MURPHY MARK COURTNEY & KUIIPO
TANIA
9505 ROCK VIEW DR NW
ALBUQUERQUE NM 87114-6364

HA DAVID
9509 ROCK VIEW DR NW
ALBUQUERQUE NM 87114

WILLIAMS CHRISTOPHER & LUCRETIA
9500 GRANITE RIDGE DR NW
ALBUQUERQUE NM 87114-3774

DOMENICI CARLA & PETE V JR
802 PARKLAND CIR SE
ALBUQUERQUE NM 87108-3321

DELGADO JOSE M & ZESATI-DELGADO
LISSET B
9515 ROCK VIEW DR NW
ALBUQUERQUE NM 87114-6364

HALLUM RYAN KEITH & HALLUM
FRANCESCA LYNN
9504 GRANITE RIDGE DR NW
ALBUQUERQUE NM 87114-3774

BOULDERS COMMUNITY ASSOC INC
ATTN: AAM LLC
1600 W BROADWAY RD SUITE 200
TEMPE AZ 85282-1136

BOULDERS HOMEOWNERS
ASSOCIATION THE
8500 JEFFERSON ST NE SUITE B
ALBUQUERQUE NM 87113-1883

HAMMOND BRADLEY R & AGATA M
9605 IRON ROCK DR NW
ALBUQUERQUE NM 87114-4776

WILCOX JOHN
9600 IRON ROCK DR NW
ALBUQUERQUE NM 87114-4721

YOUNGER ARTHUR G & MICHELLE M
9519 ROCK VIEW DR NW
ALBUQUERQUE NM 87114-6364

ABBOTT ERIC D & JUDITH A
9508 GRANITE RIDGE DR NW
ALBUQUERQUE NM 87114-3774

ALVAREZ NICOLE-MARIE J
9601 BASALT PEAK DR NW
ALBUQUERQUE NM 87114-4777

RAINES BRANDON & REGAN
9609 IRON ROCK DR NW
ALBUQUERQUE NM 87114-4776

OCHOA SHARRON LYNN
9604 IRON ROCK DR NW
ALBUQUERQUE NM 87114-4721

GALLEGOS PAUL D & CHRISTINA R
9523 ROCK VIEW DR NW
ALBUQUERQUE NM 87114

MCGRATH CHRIS L & MCGRATH TOM J &
BARBARA
9512 GRANITE RIDGE DR NW
ALBUQUERQUE NM 87114-3774

HERRERA HECTOR B & GUADLUPE
9501 GRANITE RIDGE DR NW
ALBUQUERQUE NM 87114

BOULDERS HOMEOWNERS ASSOC THE
ATTN: AAM
7850 JEFFERSON ST NE SUITE 130
ALBUQUERQUE NM 87109-4314

WARNER TIMOTHY C
9605 BASALT PEAK DR NW
ALBUQUERQUE NM 87114-4777

EVERETT SUZANNE L & JASON T
9600 BASALT PEAK DR NW
ALBUQUERQUE NM 87114-4677

HEIDBRINK SCOTT JARED & CAFFREINA
ELLENE
9615 IRON ROCK DR NW
ALBUQUERQUE NM 87114-4776

PETRAGLIA JEFFREY P & JILL E
9527 ROCK VIEW DR NW
ALBUQUERQUE NM 87114-6364

ROMERO ISAAC J & SHAWNA R
9516 GRANITE RIDGE DR NW
ALBUQUERQUE NM 87114-3774

LE BROOM DEVON & JILL ELISE
9505 GRANITE RIDGE DR NW
ALBUQUERQUE NM 87114-3792

STOCKTON ROBERT M JR & SARAH B
9604 BASALT PEAK DR NW
ALBUQUERQUE NM 87114-4677

DUBBS BETH ANN & KATRINA M
9619 IRON ROCK DR NW
ALBUQUERQUE NM 87114-4776

TRUJILLO JEFFREY S & DANETTE V
PO BOX 56923
ALBUQUERQUE NM 87187-6923

ENGLISH MATTI & STEPHEN L
9520 GRANITE RIDGE DR NW
ALBUQUERQUE NM 87114

CAN XUAN
9616 IRON ROCK DR NW
ALBUQUERQUE NM 87114-4721

BOULDERS HOMEOWNERS ASSOC THE
ATTN: AAM
7850 JEFFERSON ST NE SUITE 130
ALBUQUERQUE NM 87109-4314

PAIZ LORETTA J
9608 BASALT PEAK DR NW
ALBUQUERQUE NM 87114-4677

CAMPBELL JAMES J JR & DE LA PAZ
LINDA J
9509 GRANITE RIDGE DR NW
ALBUQUERQUE NM 87114-3792

LEPESKA KATHRYN MARIE
9623 IRON ROCK DR NW
ALBUQUERQUE NM 87114-4776

KIRSCHMAN JEREMIAH & CRYSTAL
MONIQUE
9600 MONOLITH DR NW
ALBUQUERQUE NM 87114

EASON-MANNING CYNTHIA G
9605 BOULDER TRAIL PL NW
ALBUQUERQUE NM 87114-3007

SZUCS AARON R & HANNAH R
9615 BASALT PEAK DR NW
ALBUQUERQUE NM 87114

SPRIGGS DEANNA R & CHAD R
9524 GRANITE RIDGE DR NW
ALBUQUERQUE NM 87114

STANDISH AMANDA & PETRO
CHRISTOPHER
9620 IRON ROCK DR NW
ALBUQUERQUE NM 87114-4721

LOPEZ ADRIAN R
9515 GRANITE RIDGE DR NW
ALBUQUERQUE NM 87114-3792

SANDOVAL BRANDON J & JESSICA D
9612 BASALT PEAK DR NW
ALBUQUERQUE NM 87114-4677

BLACKWOOD LYNN
9609 BOULDER TRAIL PL NW
ALBUQUERQUE NM 87114-3007

LOPEZ SERAFIN ALFREDO JR & DESIREE
ROSE
9627 IRON ROCK DR NW
ALBUQUERQUE NM 87114-4776

CRUZ VANESSA & WEINMAN KENNETH J
9604 MONOLITH DR NW
ALBUQUERQUE NM 87114-3302

NG MAN FAI
9519 GRANITE RIDGE DR NW
ALBUQUERQUE NM 87114-3792

SAAVEDRA SHIRLEY & ABEL
9619 BASALT PEAK DR NW
ALBUQUERQUE NM 87114

PANTOYA CHRISTOPHER A & REBECCA J
9624 IRON ROCK DR NW
ALBUQUERQUE NM 87114-4721

SILVA BENJAMIN
9616 BASALT PEAK DR NW
ALBUQUERQUE NM 87114

DIMAS PAUL E
9528 GRANITE RIDGE DR NW
ALBUQUERQUE NM 87114

JOHNSON SEAN A & KRISTIN
9631 IRON ROCK DR NW
ALBUQUERQUE NM 87114-4776

MCKEEFRY RYAN PATRICK
9615 BOULDER TRIAL PL NW
ALBUQUERQUE NM 87114-3007

SALLEE RICHARD C & JULIANA K
9623 BASALT PEAK DR NW
ALBUQUERQUE NM 87114

CLAUSING JOHN D & CAROLE J
9612 BOULDER TRAIL PL NW
ALBUQUERQUE NM 87114-3007

QUINTANA-MONTOYA EVAN M
9628 IRON ROCK DR NW
ALBUQUERQUE NM 87114-4721

ADOLPH MICHAEL W & WALTERS
JENNIFER M
9608 MONOLITH DR NW
ALBUQUERQUE NM 87114-3302

MARTIN ZACHARY R
9620 BASALT PEAK DR NW
ALBUQUERQUE NM 87114-4677

CIARAMITARO RAYMOND D & REBECCA
A
9635 IRON ROCK DR NW
ALBUQUERQUE NM 87114

ETSITTY RICHELLE & CHAVEZ TRAVELEAH
D
9619 SLICKROCK CT NW
ALBUQUERQUE NM 87114-4376

BOULDERS HOMEOWNERS
ASSOCIATION ATTN: AAM
7850 JEFFERSON ST NE SUITE 130
ALBUQUERQUE NM 87109-4314

MAESE AILEEN L & ANDREW C
9523 GRANITE RIDGE DR NW
ALBUQUERQUE NM 87114

KIRBY LINDA S
9532 GRANITE RIDGE DR NW
ALBUQUERQUE NM 87114-3774

GONZALES CORINE K
9627 BASALT PEAK DR NW
ALBUQUERQUE NM 87114-4777

BOULDERS HOMEOWNERS
ASSOCIATION THE ATTN: AAM
7850 JEFFERSON ST NE SUITE 130
ALBUQUERQUE NM 87109-4314

HANSEN LAWANDA J & JOSHUA I
9616 BOULDER TRAIL PL NW
ALBUQUERQUE NM 87114-3007

BLEA CAITLIN
9632 IRON ROCK DR NW
ALBUQUERQUE NM 87114-4721

ROYBAL MARIAH S
9624 BASALT PEAK DR NW
ALBUQUERQUE NM 87114

HAMILTON BRENDA R
9639 IRON ROCK DR NW
ALBUQUERQUE NM 87114-4776

ALEXANDER PAUL & ALEXANDER
JOCELYN
9623 SLICKROCK CT NW
ALBUQUERQUE NM 87114-4376

WEAVER ERIC & JENNIFER TRUSTEES
WEAVER RVT
9527 GRANITE RIDGE DR NW
ALBUQUERQUE NM 87114-3792

SILVA LISA MARIE & TODD JACOB
9631 BASALT PEAK DR NW
ALBUQUERQUE NM 87114-4777

GIBSON CARMELINA & SHAUN
9536 GRANITE RIDGE DR NW
ALBUQUERQUE NM 87114-3774

CHAVEZ BONIFACIO J & VIOLA A
9612 MONOLITH DR NW
ALBUQUERQUE NM 87114-3302

ULIBARRI ANITA M
9636 IRON ROCK DR NW
ALBUQUERQUE NM 87114-4721

CHRISTOPHER MICHAEL SWIE HAN &
CHRISTINA NICOLE
9615 MONOLITH DR NW
ALBUQUERQUE NM 87114-3303

OWEN RONALD D
9620 SLICKROCK CT NW
ALBUQUERQUE NM 87114-4911

PADGETT TRAVIS & WENONA
9628 BASALT PEAK DR NW
ALBUQUERQUE NM 87114-4677

SATTERFIELD BRITTANY & LUCAS
9643 IRON ROCK DR NW
ALBUQUERQUE NM 87114-4776

ARNDT BRANDON & ANDREA B
9635 BASALT PEAK DR NW
ALBUQUERQUE NM 87114-4777

SCOTT JUSTIN I & KRISTIN N
9627 SLICKROCK CT NW
ALBUQUERQUE NM 87114-4376

YARBOROUGH GLENN J & FAULKNER
CHELSEA E
9531 GRANITE RIDGE DR NW
ALBUQUERQUE NM 87114

NEARY LAURA R
9540 GRANITE RIDGE DR NW
ALBUQUERQUE NM 87114

MONIZ THOMAS E
9619 MONOLITH DR NW
ALBUQUERQUE NM 87114

SALAZAR JOHN
9624 SLICK ROCK CT NW
ALBUQUERQUE NM 87114-4911

Public Comments

Pinned Comments

IDO Annual Update 2023 - Proposed Citywide Text Amendments - EPC Submittal

Item #	IDO Page	IDO Section	Change / Discussion	Explanation	Source
55	Multiple	Multiple	Battery Energy Storage System (BESS) See Exhibit for a new use in Table 4-2-1, new use-specific standards in Subsection 4-3, and new definitions in 7-1.	Responds to recent applications for private battery energy storage systems and a Declaratory Ruling by the ZEO in early 2022. Establishes distance separations from residential, Major Public Open Space, religious institutions, and schools.	Staff
56	Multiple	Multiple	Outdoor and Site Lighting See Exhibit for proposed amendments, including: Revising USS for self-storage in 4-3(D)(29)(e) 157 Revising USS 152/TFs in 4-3(E)(12) 154 Replacing 5-8 with new text 153 155 Revising illuminated sign standard in 5-12(E) 156a)2 Revising 151 ronic sign standard in 5-12(H)(4) 158 Adding, revising, and deleting definitions in 7-1	Updates existing lighting regulations to improve compliance with State’s Dark Sky Ordinance 164 and improve enforceability 172 160 161 163 165 167 168 170 171	Staff
57	Multiple	Multiple	Landscaping Standards See Exhibit for proposed amendments in 5-6 and 7-1.	Increase requirements for plants and irrigation, reduce water consumption, and improve survivability of landscaping in the high desert environment. 162	Staff
58	Multiple	Multiple	Tribal Engagement See Council memo for proposed amendments, including the following Subsections: 14-16-6-4(J) Referrals to Commenting Agencies 14-16-6-5(A) Archaeological Certificate 14-16-7-1 Definitions	See Council memo 166 169	Council
59	All	All	Clerical Changes Make any necessary clerical corrections to the document, including fixing typos, numbering, and cross references.	Covers general clerical corrections.	Staff
60	All	All	Editorial Changes Make any necessary editorial changes to the document, including minor text additions, revisions for clarity (without changing substantive content), adding cross references, reorganizing content for better clarity and consistency throughout, revisions to graphic content for clarity, and updating tables of contents.	Covers general editorial corrections.	Staff

As one example, the city's own proposal for the Rail Trail Tumbleweed is in conflict with these principles. Is a 25-foot LED statue representing an invasive plant truly a benefit that outweighs its impact on our night skies?

#164

Posted by **Debbie Conger** on **11/21/2023** at **9:05pm** [Comment ID: 717] - [Link](#)

Type: Suggestion

Agree: 3, Disagree: 0

The purpose 5-8(A)of the Outdoor and Site Lighting Standards should be directed by the 5 Principles for Responsible Outdoor Lighting created by DarkSky in coordination with the Illuminating Engineering Society:

- 1) Useful - Use light only if it is needed.
- 2) Targeted - Light should be directed only to where it is needed.
- 3) Low level - Illumination should be no higher than necessary.
- 4) Controlled - Light should be used only when it is useful.
- 5) Warm-colored - Use warmer-color lights where possible.

#165

Posted by **Derek Wallentinsen** on **11/24/2023** at **9:37am** [Comment ID: 728] - [Link](#)

Type: Suggestion

Agree: 1, Disagree: 0

I made comments back in October on the exhibit document. They do not show when linking off of link 1. Off link 2, they do show and that page is closed to comments. If the city is to use this functionality, it has to make it consistent.

Link 1

<https://abq-zone.com/ido-annual-update-2023-citywide-amendments-epc-submittal>

Link 2

<https://abq-zone.com/ido-annual-update-2023-exhibit-lighting-pre-epc-submittal>

#166

Posted by **Jane Baechle** on **10/31/2023** at **12:24pm** [Comment ID: 609] - [Link](#)

Agree: 0, Disagree: 0

Please see comments written directly on the Council Memo.

#167

Posted by **Debbie Conger** on **11/21/2023** at **9:07pm** [Comment ID: 718] - [Link](#)

Type: Suggestion

Agree: 2, Disagree: 0

I disagree with the lower CCT to 2700K. There should be no limit as long as the color rendition of the light is high enough. The lower the better, as lower CCT reduces the scattering of light and disturbance to human health and ecosystems.

#168

Posted by **Derek Wallentinsen** on **11/24/2023** at **9:13am** [Comment ID: 724] - [Link](#)

Type: Suggestion

Agree: 1, Disagree: 0

5-8(G)(1) The just-approved NM United stadium should be subject to these regulations.

#169

Posted by **Rene' Horvath** on **11/27/2023** at **3:43am** [Comment ID: 797] - [Link](#)

Agree: 1, Disagree: 0

Support! The mesa top is sacred to Native Americans. It would be good to get their input.

#170

Posted by **Derek Wallentinsen** on **11/24/2023** at **9:32am** [Comment ID: 727] - [Link](#)

Type: Suggestion

Agree: 1, Disagree: 0

5-8(F) Total site lumens for non-residential is leaving out limits for uses such as gas stations, car sales lots, etc. These footcandle limits need to be in there and should take into account ground reflection, as it is a significant contributor to sky glow for brightly lit areas, even if BUG standards are met.

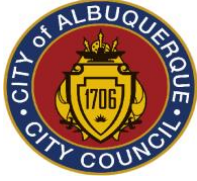

CITY OF ALBUQUERQUE CITY COUNCIL

001

INTEROFFICE MEMORANDUM

TO: Alan Varela, Planning Director
Mikaela Renz-Whitmore, Manager, Urban Design and Development

FROM: Tammy Fiebelkorn, City Councilor for District 7

SUBJECT: 2023 IDO Update: Tribal Engagement

DATE: October 20th, 2023

Dear Director Varela and Ms. Renz-Whitmore,

Please include the following proposed amendment in the packet of materials to be submitted to the Environmental Planning Commission for the 2023 IDO Annual Update.

Purpose: The purpose of this proposed amendment is to integrate potentially impacted Tribal nations and their members within the development review and approval process. In the IDO today, there is no formal mechanism for Tribal nations within and around Albuquerque to be notified or otherwise included in the review and approval process of development activities. The proposed amendments below will create a formal process in which Tribal nations will be solicited for feedback on certain development applications and/or provided notice of development activity.

**6-4(J)(9) and 6-4(J)(10) will require two separate Text Amendment to IDO – Small Mapped Area applications. This language has been provided in this memo for illustrative purposes but should not be included by the Planning Department in the 2023 IDO Annual Update city-wide changes.*

Actions:

- Amend Section 7-1 to add a new definition as follows:

Indian Nation, Tribe, or Pueblo

For the purposes of this IDO, the designated chief executives of a federally recognized Indian Nation, Tribe, or Pueblo located wholly or partially in New Mexico. The Tribal Liaison with the City's Office of Native American Affairs shall maintain an updated list of the names and contact information for the chief executives of the Indian Nations, Tribes or Pueblos.

Tribal Representative

A tribally appointed representative currently serving on the City of Albuquerque Commission on American Indian/Alaska Native Affairs. The Tribal Liaison with the City's Office of

#001

Posted by **Janet Lipham** on **10/27/2023** at **6:46pm** [Comment ID: 603] - [Link](#)

Agree: 0, Disagree: 0

Tribal nations should have a say in development that potentially impacts their lands or their sacred sites. I support these amendments.

Native American Affairs shall maintain an updated list of the names and contact information for members of the City of Albuquerque Commission on American Indian/Alaska Native Affairs.

Tribal Land

Land held in trust, fee land, or land owned by the tribal government of an Indian Nation, Tribe, or Pueblo that the relevant tribal government requests in writing to be mapped by AGIS for the purpose of referrals to the tribal government as a commenting agency.]

- Amend Section 6-4 as follows:

6-4(J) REFERRALS TO COMMENTING AGENCIES

Following a determination that the application is complete, the Planning Director, ZEO, or any City staff designated to review applications in Table 6-1-1 shall refer applications for comment to the following departments or agencies, as noted below. Any comments received within 15 calendar days after such a referral shall be considered with the application materials in any further review and decision-making procedures.

6-4(J)(6) Development within 660 feet of the Petroglyph National Monument

6-4(J)(6)(a) National Park Service.

6-4(J)(6)(b) Open Space Division of the City Parks and Recreation Department.

[(6-4(J)(6)(c) Indian Nation, Tribes, or Pueblos

6-4(J)(6)(d) Tribal Representative

6-4(J)(7) Development within 660 feet of Major Public Open Space

6-4(J)(7)(a) Indian Nation, Tribes, or Pueblos

6-4(J)(7)(b) Tribal Representative

6-4(J)(8) Development within 660 feet of tribal land.

6-4(J)(8)(a) Indian Nation, Tribes, or Pueblos

6-4(J)(8)(b) Tribal Representative

6-4(J)(9) The ~~4-H Park~~ Albuquerque Indian School Area*

6-4(J)(9)(a) Indian Nation, Tribes, or Pueblos

6-4(J)(9)(b) Tribal Representative

6-4(J)(10) Development within 660 feet of the Northwest Mesa Escarpment View Protection Overlay Zone – VPO-2*

6-4(J)(10)(a) Indian Nation, Tribes, or Pueblos

6-4(J)(10)(b) Tribal Representative

003

002

6-4(J)(11) Archaeological Certificate Applications

#002

Posted by **Jane Baechle** on **10/31/2023** at **12:20pm** [Comment ID: 608] - [Link](#)

Agree: 0, Disagree: 0

These amendments are long overdue and the failure to actively include tribal representatives or to respect the pleas of NPS and neighborhood representatives to engage with and respect Native American voices and values when deciding amendments and development on the NW mesa has led to the approval of plans or changes that are in conflict with the protection of culturally sensitive landscapes. The passage by City Council of changes to the NW Mesa Escarpment VPO-2 last year is but one example. I appreciated Councilor Fiebelkorn's consistent opposition in both LUPZ and at Council to the VPO-2 changes. I wonder if those would have passed if Native American voices and views had been explicitly included in the deliberations.

#003

Posted by **Patricia Willson** on **10/26/2023** at **9:46am** [Comment ID: 573] - [Link](#)

Agree: 1, Disagree: 0

If I recall correctly; Councilor Fiebelkorn made an impassioned speech in support of tribal objections against VPO-2 late one night at Council (one of the June 2023 meetings?)--and then voted against their interests!

6-4(J)(11)(a) Indian Nation, Tribes, or Pueblos are to receive the Certificate of No effect or the Certificate of Approval from the City Archaeologist.
6-4(J)(11)(b) Tribal Representative are to receive the Certificate of No effect or the Certificate of Approval from the City Archaeologist.]

- Amend Section 6-5 as follows:

6-5(A) Archaeological Certificate

6-5(A)(2) Procedure

6-5(A)(2)(a) [The applicant shall have all of the following responsibilities:

1. Provide notice of the application to Indian Nation, Tribes, or Pueblos by certified mail and by email that specifies the subject property and the proposed development.
2. Provide notice of the application to the tribal representatives by email that specifies the subject property and the proposed development.
3. Supply proof of notification to Indian nation, tribe, or pueblo and tribal representatives with the application.
4. Provide the treatment plan, if required, by email to Indian nation, tribe, or pueblo and tribal representatives within five business days that it is submitted to the City Archaeologist.]

004

#004

Posted by **Jane Baechle** on **10/25/2023** at **8:17am** [Comment ID: 445] - [Link](#)

Agree: 1, Disagree: 0

Acknowledgement and genuine inclusion of Native American and tribal voices is long overdue and examples of highly impactful changes made without the inclusion of their voices and values are readily identified. The public comment from Native American voices at the June 2022 meeting of Council where the 2022 IDO was passed are only the most recent example. I have personally watched hearing where tribal leadership and representatives were present and testified. It is past time to mandate their inclusion and attention to their views.

Written Comments

From: [Jane Baechle](#)
To: [City of Albuquerque Planning Department](#)
Cc: [Renz-Whitmore, Mikaela J.](#); [Yos, Michael J.](#); [Jane Baechle](#)
Subject: SFVNA Board Comment for the EPC on IDO 2023 Proposals
Date: Sunday, November 26, 2023 4:31:46 PM
Attachments: [2023 IDO EPC 11.22.pdf](#)

[EXTERNAL] Forward to phishing@cabq.gov and delete if an email causes any concern.

Good afternoon,

I hope you all have enjoyed a lovely Thanksgiving holiday.

I am attaching the Written Public comments from the Santa Fe Village Neighborhood Association Board to be included in the Planning Staff Report to the Environmental Planning Commission for their consideration and yours in advance of the 12/14/2023 meeting to consider the 2023 proposals.

I respectfully request your assistance in ensuring they are provided to Chair Shaffer and members of the EPC.

I would also appreciate confirmation you have received these.

Thank you very much,

Jane Baechle



Santa Fe Village Neighborhood Association

5601 Bogart St. NW Albuquerque, NM 87120
sfvna2014@gmail.com

Date: November 26, 2023

To: David Shaffer
Chair, EPC

From: Jane Baechle, Representative
Santa Fe Village Neighborhood Association

Re: 2023 Annual Review of the IDO

The following comments reflect the views of the Santa Fe Village Neighborhood Association (SFVNA) Board regarding selected proposed amendments to the Integrated Development Ordinance (IDO) put forth for consideration during the 2023 Annual Review. Six of the seven elected SFVNA Board members have explicitly endorsed these comments; one member was unable to respond due to time constraints.

As in prior comment on the IDO Annual Review, we again note that this process continues to be used by City Council and the City administration to make durable and substantial changes in zoning law in a manner that effectively circumvents the goals and policies of the ABC Comp Plan and significantly limits public engagement regarding consequential changes to neighborhood character and quality of life. Nonetheless, as the elected representatives of our neighborhood association we are committed to engaging in this process, to represent the interests of our membership and neighborhood and address the consequences of these proposals.

2023 Amendment Proposals, SFVNA Position and Rationale

IDO Citywide Amendments, Item 10, IDO 4-3(B)(5)(b), **Dwelling Two-Family Detached (Duplex)**, Item 12, IDO Section 4, **Dwelling Live-Work**, and Item 13, IDO Section 4-3(B)(5), **Two-Family Detached (Duplex) Dwelling**

These three proposals would permissively allow a single family dwelling to be converted to a two family dwelling on any corner lot of 5,000 s.f. or greater, permissively allow small retail and/ or restaurants to be added to a dwelling on any corner lot of 5,000 s.f. or greater and

permissively allow an existing single family dwelling to be converted to a two family dwelling on any property zoned R-1 unless it is already a duplex or has an ADU.

SFVNA position: *Oppose*

Rationale: These three proposals represent a de facto zone change in Santa Fe Village (SFV). Those who argue that converting a single family dwelling to a two family dwelling or adding small retail and restaurants to any R-1 zone is merely a redefinition of low density development are dissembling. These represent fundamental changes to property rights and entitlements of ABQ property owners. Further, if implemented, they would have a devastating effect on an already dense and compact neighborhood like SFV. On my review of the IDO interactive map, there are 82 properties in SFV which are corner lots 5,000 s.f. or greater. There is no way that if even a portion of these properties added a second dwelling unit or retail/restaurant use, the existing infrastructure of the neighborhood could support it. Any such change would profoundly damage the quality and character of SFV, negatively impact property values and create potential hazards. Finally, any proposal to allow additional dwelling units should be a conditional use and include stringent development standards which protect neighborhood character and assure adherence to all elements of IDO development standards identified in IDO 14-16-5.

IDO Citywide Amendments, Item 23, IDO 5-7(D)(3)(a), **Walls and Fences-Front Yard Wall** Permissively allows front yard walls of 5 ft with the top two feet of view fencing, setback 5 ft. and landscaped.

SFVNA Position-*Oppose*

Rationale: Santa Fe Village is a low density residential neighborhood with small to medium lots on curving streets which follow the natural contour of the land. The addition of view fencing on the upper 2 ft of a 5 ft foot wall still impede clear lines of sight, have a deleterious effect on the streetscape and sense of place and limit comfortable walking for 2 people at a time on 4 ft sidewalks. That will be the case with even a 5 ft setback. Landscaping the setback will not change the impact on the streetscape or walkability and the individual choice of how to landscape the setback my serve to detract from the awareness of the natural landscape.

IDO Citywide Amendments, Item 11, IDO 4-1(A)(4) (new), **Conditional Uses for City Facilities**

“Exempts city facilities from the conditional use process”

SFVNA position: *Oppose*

Rationale: This appears to be an effort by the City to limit public comment, disenfranchise ABQ residents and circumvent any opposition to or scrutiny of City projects. The conditional use process and the standards by which a conditional use request is to be evaluated are intended to protect the public from potentially objectionable and harmful uses. This is an unambiguous effort on the part of the City to avoid transparency and accountability for its facilities and land use decisions.

IDO Citywide Amendments, Item 9, IDO Section 4, **Overnight Shelter**

Allows overnight shelters permissively in zone districts where the use is now only allowed conditionally.

SFVNA position: *Oppose*

Rationale: As noted above, this appears to be an effort by the City to limit public comment, disenfranchise ABQ residents and circumvent any opposition to or scrutiny of overnight shelters. The conditional use process and the standards by which a conditional use request is to be evaluated are intended to protect the public from potentially objectionable and harmful uses. Again, this is an unequivocal effort on the part of the City to avoid transparency and accountability of overnight shelters.

Small Area Amendment, IDO 14-16-4-3(F)(5)(f)10, **Volcano Heights Urban Center**
Removes prohibition on drive-throughs in the Volcano Heights Urban Center

SFVNA position: *Oppose*

Rationale: This change is inconsistent with the purpose of this urban center described as intended to "support pedestrian-friendly and transit-supportive development with particular emphasis on employment, while buffering pre-existing single-family neighborhoods and sensitive lands on the borders of the Plan area from higher-density development toward the center of the Plan area. The Plan seeks to create a walkable, urban center with a sense of place rooted in its unique volcanic context and with development that respects the Petroglyph National Monument, which includes over 10,000 acres of open space preserved in perpetuity by an act of Congress in 1990."

IDO Citywide Amendments, Item 40, IDO 6-6(O)(2), **Variance-ZHE**

Requires notification of the ABQ Open Space Superintendent with review and comment on any variance request on property adjacent to MPOS.

SFVNA position: *Support*

Rationale: Major public open space represents a significant value to all residents of ABQ and should be protected from private development which would potentially negatively impact the public's enjoyment and appreciation of it. Further it is our position that the requirement of notification should include the Petroglyph National Monument (PETR) Superintendent when a property requesting a variance is adjacent to PETR. We appreciate that the City of ABQ and its officers cannot compel a review and response from the NPS but notification can be required.

IDO Citywide Amendments, Item 53, IDO 7-1, **Sensitive Lands Rock Outcropping**

Revises the definition of rock outcropping to reflect existing rock outcroppings in ABQ.

SFVNA position: *Support*

Rationale: Rock outcroppings represent one of the most prevalent features of sensitive lands on the NW mesa and in the area around SFV. The ABC Comp Plan goals and policies mandate the preservation of heritage landscapes as "features that contribute to the distinct identity of communities, neighborhoods, and cultural landscape" and represent a "community resource that provides physical, cultural, and economic benefits."

IDO Citywide Amendments, Item 17, IDO 5-5(B)(4)(d), **RV, Boat and Trailer Parking** and
Item 42, 608(G)(2)(a)1.a, **Front Yard Parking**

Prohibits front yard parking of RVs, boats and trailers and use of angular crushed stone as a parking surface in front yards.

SFVNA position: *Support*

Rationale: Preserve the desirability and protect the visual appeal of neighborhoods, particularly a compact and modest neighborhood like SFV, where even improved front yards are too small and narrow to allow a large vehicle to be parked.

IDO Citywide Amendment #58, Tribal Engagement

Establishes a mechanism to include Tribal nations and their members in the development review and approval process.

SFVNA position: *Support*

Rationale: Acknowledges the responsibility of City Council to assure engagement with Tribal people and inclusion of their voices in land use matters. This is a particularly salient issue for land in and along the heritage landscape of ABQ's NW mesa escarpment.

In summary, SFVNA opposition, where outlined, reflects our assessment that these proposals will have deleterious impacts on Santa Fe Village, its residents and homeowners and on the experience of the City, its neighborhoods and cultural landscapes. In contrast, we support amendments which strengthen protections of SFV, public lands and the landscape of the NW mesa and escarpment. This letter is lengthy. There are more than 60 changes including the citywide and small area amendments to the IDO proposed. We respectfully request the Commissioners thoughtful consideration of our views and concerns.

Thank you for your time and attention.

Respectfully submitted,

Jane Baechle

Jane Baechle
7021 Lamar Avenue NW
Albuquerque, NM 87120
Jane.Baechle@gmail.com

Date: January 1, 2024

To: David Shaffer, Chair
EPC

From: Jane Baechle
Member, SFVNA

Re: NW Mesa Escarpment VPO-2
Meeting of 1/18/2024

Commissioners,

I am writing to express my strong *support* for the proposed changes to the NW Mesa Escarpment VPO-2 which would add Tribal nations as commenting agencies for development proposals within 660 feet of the NW Mesa VPO-2. I am commenting as an individual, a resident of Santa Fe Village (SFV) which lies wholly within the VPO-2 and as a member of the Santa Fe Village Neighborhood Association (SVFNA). I have submitted this letter to the SFVNA Board and seek their endorsement as well. I participated in the pre-submittal facilitated meeting and clearly understand the purpose and scope of this proposed amendment.

I was in Council chambers for the June 2023 meeting where Councilors passed the 2022 IDO amendments. I listened to the many comments from Native people citing their exclusion from hearings and meetings considering consequential development proposals in the NW Mesa Escarpment VPO, a natural and cultural landscape and one held sacred by Native people. It is fundamentally just and right to ensure that tribal nations have every opportunity to engage on development proposals and to ensure they have all of the information they need to do so.

I have participated in multiple Planning Department meetings where Mikaela Renz-Whitmore begins her presentation with a slide acknowledging that we are meeting on the lands of Pueblo people, lands they lived on for hundreds of years before any of us became property owners in this city. Surely, we owe them a place at the table on development and land use proposals.

My support for this proposal is also grounded in my personal respect for this natural and cultural landscape. The public record of multiple meetings of the ZHE, EPC, LUPZ and City Council reflects my individual comments and those of the SFVNA advocating for protections of this landscape or opposing measures which would materially undermine them. The ABC Comp Plan is clear:

- Goal 11.3 Cultural Landscapes
Protect, reuse, and/or enhance significant cultural landscapes as important contributors to our heritage and rich and complex identities.
- POLICY 11.3.4 Petroglyph National Monument: Regulate adjacent development to protect and preserve the Petroglyph National Monument – its volcanoes, petroglyphs, and Northwest Mesa Escarpment – as a priceless cultural landscape and community resource that provides physical, cultural, and economic benefits.
- POLICY 11.3.6 Volcano Mesa: Preserve open space, natural and cultural landscapes, and other features of the natural environment within Volcano Mesa.

In the interest of brevity, I will refrain from listing the multiple sub-policies which add detail to these goal and policies. In my view, however, they underscore the central importance of ensuring the protection of all heritage landscapes and the requirement that the provisions of the IDO, whose first purpose is to “implement the ABC Comp Plan as adopted”, align with these goals and policies.

The entirety of the NW Mesa Escarpment, including the Petroglyph Monument and escarpment, the volcanoes and *surrounding area*, represents a priceless heritage for all of the people of Albuquerque. It represents a fundamental and sacred element of the identity of Native people. It is incumbent upon all of us to respect the views and voices of Tribal people and ensure they are fully informed of development proposals so that those views are included in development and land use decisions.

I respectfully request your support of the proposed amendment to the NW Mesa Escarpment VPO-2.

Sincerely,

Jane Baechle

From: [Schultz, Shanna M.](#)
To: [City of Albuquerque Planning Department](#)
Subject: FW: Councilor Fiebelkorn's IDO Amendment re Tribal Notice
Date: Friday, December 8, 2023 2:41:47 PM
Attachments: [image002.png](#)

Please provide this to the EPC for their consideration next week.

Thank you,
Shanna



Shanna Schultz, AICP | Council Planning Manager

Albuquerque City Council Services

Office: (505) 768-3185

From: Kip Bobroff <kbobroff@pol-nsn.gov>
Date: Thursday, December 7, 2023 at 7:42 PM
To: Schultz, Shanna M. <smschultz@cabq.gov>
Cc: Wilfred Herrera <wherrera@pol-nsn.gov>, Richard Smith Sr. <rsmith@pol-nsn.gov>, James Burson <jburson@pol-nsn.gov>
Subject: Councilor Fiebelkorn's IDO Amendment re Tribal Notice

[EXTERNAL] Forward to phishing@cabq.gov and delete if an email causes any concern.

Thank you for the invitation to Governor Herrera for the Pueblo of Laguna to comment on Councilor Fiebelkorn's proposed amendment to the Integrated Development Ordinance to require notification to New Mexico tribes, Pueblos, and Nations under certain conditions. The Pueblo appreciates Councilor Fiebelkorn following up on concerns the Pueblo expressed last summer during the discussion of the annual IDO amendments.

At the direction of Gov. Herrera, I submit the following comments on behalf of the Pueblo:

1. The Pueblo continues to have great concern about the impact of development in Albuquerque upon the Petroglyphs and other cultural and religious sites important to Laguna and other pueblos and Native communities.
2. Laguna strongly supports the goals of the proposed amendment to ensure the opportunity for tribal notice and participation in the development process.
3. The Pueblo has three suggestions to further improve the IDO.
 - a. The proposed distance of 660 feet for required notice is much too little to allow the Pueblo to participate meaningfully in development decisions that will impact Laguna's cultural and religious interests in areas important to the Pueblo. The Pueblo proposes to extend the distance to one mile.
 - b. Due to very significant cultural and religious sites in the Bosque, the Pueblo proposes that the notice requirement be extended to the Coors Protection Overlay Zone.
 - c. Because of the very short time frames required for response to development notifications, the Pueblo suggests that tribes be allowed to supplement the required

notice to the CEO and “tribal representative” by designating an additional tribal official or employee to receive notice. For Laguna and in most instances, but probably not all, such notice will be most effective if made to the Tribal Historic Preservation Officer.

The Pueblo is more than happy to meet to discuss these suggestions further.

Sincerely,



Kip Bobroff
Acting Director, Government Affairs Office
In House Attorney
O: 505-552-6654
Cell:505-459-4227
kbobroff@pol-nsn.gov

Electronic E-Mail Statement of Confidentiality: This email message and any attachments are confidential and intended solely for addressee. The information may also be legally privileged. This transmission is sent in trust, for the sole purposed of delivery to the intended recipient. If you received this transmission in error, any use, reproduction or dissemination is strictly prohibited. If you are not the intended recipient, please immediately notify the sender and delete this message and its attachments.

From: [Rene' Horvath](#)
To: [City of Albuquerque Planning Department](#)
Cc: [Michael Vos](#); [Renz-Whitmore, Mikaela J.](#); [Salas, Alfredo E.](#); [Wolfley, Jolene](#)
Subject: Comments for the EPC Dec. 14, 2023 Hearing
Date: Monday, December 11, 2023 4:57:47 PM
Attachments: [Comments for 60 Citywide IDO Amendments by WSCONA & ICC.pdf](#)

[EXTERNAL] Forward to phishing@cabq.gov and delete if an email causes any concern.

Dear Mr. Shaffer (EPC Chair) and fellow EPC members,
WSCONA and ICC members have spent weeks going over the proposed IDO amendments.
Here are our comments for the upcoming Dec. 14th EPC hearing. Please let us know you
received them. See attachment below.

See you then.

Thank you,

Rene' Horvath

WSCONA Land Use Director

.



Virus-free. www.avg.com

Comments for 60 Citywide IDO Amendments:

by WSCONA and the Inter-Coalition working group.

For EPC hearing *December 14, 2023*

Community Comments regarding the Overall IDO Process:

The first group of NA comments on the spread sheet, expressed criticism of holding the IDO amendment update during the holidays. Each year Neighborhoods have to review numerous amendments that go through an approval process, starting during the holidays. This year there are 60 amendments plus 3 small area amendments to review. Many are significant changes to the zone code which can negatively affect the quality of life in Albuquerque. Many of the amendments are confusing with so many unanswered questions to determine if the changes are really a benefit to the community or not. This is extremely disrespectful and burdensome to the community to review so many amendments each year without enough meaningful public discussion before being submitted. Everyone feels the process is flawed.

Our comments on the IDO amendments, included below, are bolded and italicized:

1. HPO-Historic Preservation Overlay Zones/ Staff Amendment: Add new subsection: Development shall comply with contextual standards 5-1(C)(2) for lot sizes, front and side setbacks, unless Land Marks Commission approves a different standard. 5-1(C)(2) Only applies to low density residential in Areas of Consistency. Gives Landmarks Commission discretion to approve different lot size and setbacks without a variance (which are reviewed by the ZHE).

There is Community concern about giving the Land Marks Commission discretion to change lot sizes and setbacks without a variance . It is very important to the Albuquerque Community to maintain the character of Albuquerque's historic neighborhoods. It is important to be able to hold a quasi judicial hearing to allow public input to ensure lot size and setbacks are carefully reviewed to preserve historic character and to protect homes from any adjacent house fires. We recommend keeping the current practice of having the ZHE review in a quasi judicial hearing. Don't support!

Please note: The Zoning Hearing Examiner (ZHE) conducts monthly quasi-judicial public hearings regarding requests for exceptions to the Integrated Development Ordinance. A Special Exception allows a property to develop in a way that is different from what the property's zoning allows. Special exceptions include variances, conditional uses, expansions of nonconforming uses or structures, and solar rights permits. If appealed, the Land Use Hearing Officer/ LUHO will conduct a quasi-judicial hearing. The LUHO then will recommend a final decision to the City Council. New Mexico State Zoning Statutes and NM Supreme Court decisions require a quasi-judicial hearing process, and hearings. These quasi-judicial hearings with sworn testimony and certain specific processes are essential to balancing individual land rights and public planning policy. Quasi-judicial hearings are mandatory to acquire appeal standing in New Mexico Courts. The quasi-judicial hearing affords public input to consider community interests like lot size, setbacks, and other criteria to preserve the historic character of the architecture, the community fabric, and streetscape and ensure safety issues like fire separation. The Preservation Department and Landmarks Commission should review Special Exceptions as staff reports to the ZHE. This amendment is one of several seemingly small-scale recommendations by the Planning Staff. Still, it violates the existing Albuquerque Comprehensive Plan, New Mexico State Statute zoning mandates (NM Stat § 3-21-8 (2021), and the existing IDO. The regulation's purpose, intended or not, drastically abridges individual property and zoning appeal rights. We recommend keeping the current practice of having the ZHE review all special exceptions in a quasi-judicial hearing. Don't support!

2. Public: Outdoor Amplified Sound: Adds Outdoor Sound as an Accessory Use to enable a curfew between 10pm to 7 am. This amendment would allow Outdoor Amplified Sound as a "permissive" Accessory Use to the following zone districts: (MXL, MXM, MXH, NRC, NR-BP, NR-LM, NR-GM). It would be conditional in MXT zones. Relates to IDO amendments: #2, 7, & 50:

Don't support allowing Outdoor Amplified Sound as a permissive Accessory Use, bringing more outdoor amplified sound to the community which is already a nuisance for many. Albuquerque already has a Noise Ordinance that has a Sound Curfew from 10 pm-7am. How will this

amendment make things better? We have received complaints regarding churches or restaurants who use outdoor amplified sound for music and sermons during the day and evening hours, which has been problematic for nearby residents. This amendment does not address these issues, and has not demonstrated that there would be any protection during the day/evening hours. There has been no in-depth discussion with the public as to how this would make things better except for the 10-7am curfew, which the Noise Ordinance has already. Don't Support!

3. Council/Benton and Fiebelkorn: Cottage Development: 4-3(B)(4), pg.159: To add new use specific stands: To allow dwelling units to be attached on one side and to require front porches on all of them. In R-1 zone district.

While porches are nice, the community does not support changing R-1 or cottage zoning status to do duplexes. This also reduces lot sizes from 1 acre to 10,000sf. in (UC, MS, PT areas) It would be helpful to have an explanation of cottage development versus duplex proposal to make informed decisions. Do not support until we know more about this proposal.

4. Administration: General Retail Walls and Fences: 4-3(D)(37)(a), pg. 186: Require a perimeter wall for general retail to control pedestrian access to deter crime.

5. Light Vehicle Refueling Stations - Walls & Fences: 4-3(D)(18), pg.175: Require a perimeter wall for gas stations to control pedestrian access to deter crime.

Question/comment- For 4 & 5: Have you let the retail and gas stations know about this amendment? It may be an idea they may want to do, but not be forced to do. We don't want to become a city of walls and fences. Should not mandate the use of walls and fences to solve crime. Let the businesses decide. Don't support!

6. Public: Electric Utility, 4-3(E)(8), pg. 198:Revise subsection a, b, c, & d to add battery storage: Requires walls and landscaping for battery storage facilities associated with electric utilities.

Sounds OK, to do walls and landscaping around the facility. Will need to learn more about these storage facilities and if there are any safety

issues we need to be aware of, due to potential fires. Location of these uses will be important.

7. Public: Outdoor Amplified Sound:4-3(F)(14) new, pg. 217: Create a new subsection: If this use is within 330 ft. of Residential zone or a residential lot within mixed use zone, any amplified sound from speakers outside of a building shall be turned off between 10pm and 7:00am. Prohibits amplified sound near residential after 10pm.

Albuquerque already has a noise ordinance with a 10pm-7:00am curfew for outdoor amplified sound.

As mentioned before, we have received complaints of outdoor music and church sermons that happen on a weekly basis from a church or a restaurant, gas station pumps, that wake people from sleep, etc. Outdoor Amplified sounds are unnecessary, and should only occur indoors, not outdoors. Outdoor amplified sound should not be allowed as an accessory use.

Recommend: Turning the focus to prohibiting the sale of mufflers that produce loud auto engine noise which would be more productive.

8. Grout: Cannabis Retail: To make 4 changes: 1) Remove conditional use approvals for requests within 600 ft. of another. 2) Remove distance separation exception for micro businesses. 3) Increase distance from 600- 660. 4) remove allowance in MXT zone

Support! This will help address neighborhood and business concerns of too many cannabis stores opening up in the same area and will also help avoid diluting their customer base.

9. Staff: Overnight Shelter: Table 4-2-1, Multiple pgs.: To make permissive in all zones where it is currently conditional (MXM,MXH,NRC,NR-BP,NR-LM,NR-GM):

Don't support, changing Overnight shelters to a permissive use. Community members have expressed that Overnight shelters need to remain as a conditional use to allow public input to address any concerns. Overnight shelters could be impactful if not operated or maintained well. It would be helpful to know how many overnight

shelters Albuquerque has and who runs them. Are they helpful in getting the homeless off the streets or do they attract more homeless to the area, blighting it? Need to know which shelters work and which ones don't, and why, so that the City can ensure that overnight shelters are managed well.

10. Public: Dwelling/Two family detached duplex: 4-3(B)(5)(b), pg. 161 Allows duplexes in R-1 on corner lots that are at least 5000sf:

Don't Support! This amendment will create a lot of problems in terms of parking and traffic congestion for residential neighborhoods. A duplex on a small corner lot changes the character and zoning status of the R-1 zone (which is in an Area of Consistency), it also becomes a public safety issue due to street parking that will restrict traffic access in and out of the neighborhood especially on small corner residential lots.

This should not be approved. Don't Support!

11. Administration: Conditional uses for City Facilities: 4-1(A)(4), pg. 127, new: Exempts city facilities from the conditional use process:

Maintain City Facilities as a conditional use to allow public input to have any concerns be addressed for the following reasons mentioned by Community members. See below:

1) So the City may buy a property and build or lease a waste transfer station, a detention center, an overnight shelter, treatment plant, or half-way house without any notice???? ABSOLUTELY NOT.

2) Regardless of the merits of a project or its contribution to the public health, safety and welfare, the conditional use designation exists to ensure that any project meets IDO standards for a conditional use and that it is fully vetted in a robust process involving the public and open meetings. If passed, this would set a terrible precedent.

Don't support exempting the City from the conditional use process!!

12. Public: Dwelling Unit/ Live work: pgs151, 152: To Allows Live/Work dwellings changing it from conditional to permissive in R-1, R-T, R-ML corner lots that are a minimum of

5000 sf. for small retail and restaurants to open business opportunities for those who cannot afford 2 properties.

Don't support! While Live/Work is a good concept, it will not work on small corner lots in Albuquerque. Not only will it change the status of R-1 residential zoning it will create traffic problems due to parking on the street that will restrict traffic access in and out of the neighborhood, making it a public safety issue. Currently Live/work is already allowed conditionally in R-ML zones and is permissively in all Mixed use zones (MX-T, MX-L, MX-M, MX-H) (IDO 2023, pg. 151). Live/work is not allowed in R-1 zones. The current regulations are much more appropriate and should not be changed. Don't support!

13. Councilor Fiebelkorn: Duplexes: Purpose is to allow 2 family detached in entirety of R-1 zone districts. Today duplexes are only allowed in R-1A zones.

Add Use Specific standards:

- 1) Make duplex permissive In R-1 zones by attaching to or is within existing building.
- 2) Make duplex a conditional on vacant lots.
- 3) This use not allowed on lots with ADU's
- 4) Street facing facades must have one window and one door facing street.
- 5) This use not allowed on a lot with another duplex on it.

Don't support! The Community has expressed that they Don't want to eliminate R1 zoning by changing it to duplex. The Community wants to maintain the R-1 zoning status for single family lots. There is no reason to support this amendment when duplexes are already allowed in R-1A zoning. Maintain the existing R-1 zoning districts. Don't support!

14. Comp Plan: Irrigation (Acequia) Standards: 5-2(G), pg. 241: Add: For Cluster Development and multi-family locate at least 25 % common open space or useable open space to be contiguous with acequia. Access to ditches is only allowed if approved by MRGCD. Follows existing requirements for cluster development and multi-family next to MPOS.

This would be fine, for cluster development as long as the common open space is usable for the tenants to enjoy. It should not be unusable, undevelopable slopes, arroyos, drainage facilities or utility easements. It should not replace other open space buffer requirements. In addition zone changes should not be approved to permit high density multifamily or cluster development near acequia /MPOS areas as they have created many conflicts.

15. Administration: Land fill Gas mitigation:5-2(H), pg. 242: Exempts landfills closed for more than 30 years for landfill gas mitigation procedures.

Landfills should not be exempt if they need more mitigation even after 30 years.

16. Staff: Exhibit/Preventing and Mitigating Construction Impacts: 5-2(K), pg.247: Adds IDO requirements for mitigating impacts from construction activities next o MPOS or where sensitive lands have been identified.

Support!

17. Grout: Boat and RV's: Purpose is to not allow RV's and Boats to park in Front yard whether the yard has been improved or not.

We agree that front yard parking for RV's and Boats needs to be addressed as it has gotten out of hand, in some cases. The amendment may need some adjustment so it is not too restrictive. Side or rear yard parking could work as long as the vehicles don't stick out beyond the house, or dominate the visual appearance of the lot . They should not block views of the neighbors or use the street as a parking lot. Does Albuquerque have an ordinance on this issue? If so, we should examine its rules and enforce them.

18. Fiebelkorn/District 7: Parking Maximums near transit facilities: Purpose is to require parking maximums near transit facilities. This amendment excludes Park and Ride facilities.

Add new Subsection: Within 330 ft. of transit facility, maximum # of parking spaces shall be no more than 100 % off street parking spaces, as applicable as required in Table 2-4-13 or Table 5-5-1.

Don't support limiting parking space near transit shelters or bus stops. Bus riders rely on parking lots in shopping centers or businesses to park and catch the bus. We don't want to discourage bus ridership because they don't have a place for bus riders to park and catch the bus. It has been expressed by Transit employees, who have said, "The more you make it easy for people to catch the bus the more they will ride the bus. Please don't limit parking lot spaces as they can be useful for transit. Don't Support!

19. Staff/Parking Structures for Multi Family Residential Development:5-5(G)(3), pg. 293: *All parking structures for multi-family residential development, mixed use development and non residential development shall comply with the following standards. these standards do not apply to low density residential. Broadens the applicability of building design standards to Group Homes. Table 4-2-1*

20. Fiebelkorn/District 7:Landscaping Applicability: Purpose is to reduce applicability in which landscaping is required. *To be lowered by 20%.*

Pg. 6 of 17

20. Fiebelkorn/District 7:Landscaping Applicability: Purpose is to reduce applicability in which landscaping is required. *To be lowered by 20%.*

Section 14-16-5-6: **D**

- Amend 5-6(B) APPLICABILITY as follows:

5-6(B)(1) The provisions of this Section 14-16-5-6 shall apply to any of the following, unless specified otherwise this IDO:

5-6(B)(1)(a) Construction of a new building containing multi-family, mixed-use, or non-residential development or an accessory parking structure.

5-6(B)(1)(b) Construction of a new parking lot containing ~~25~~ 20 or more spaces, or expansion of an existing parking lot by ~~25~~ 20 spaces or more.

5-6(B)(1)(c) Expansion of the gross floor area of an existing building containing multi-family, mixed-use, or non-residential development by ~~2,500~~ 2,000 square feet or more, or ~~25~~ 20 percent or more, whichever is less.

5-6(B)(1)(d) Renovation or redevelopment of an existing building containing multi-family, mixed-use, or non-residential development, including but not limited to reconstruction after fire, flood, or other damage, where the value of the renovation or redevelopment, indicated by building permits, is ~~\$500,000~~ \$400,000 or more.

This amendment is unclear. Is it to reduce parking or landscaping? If the intent is to reduce the landscape area and parking spaces in apartments, then Don't support!. Landscaping and parking spaces for apartments have already been reduced in prior IDO amendment updates. There are already a lot of complaints about the lack of parking from people living in apartments, and their guests. This also forces parking into Neighborhoods. This is a quality of life issue for the tenants, and surrounding areas. Please do not support this amendment to reduce parking and landscape requirements for apartments.

21. Fiebelkorn: Mulching Requirements: Purpose is to specify how far to extend mulching from plants.

Support!

22. Benton & Fiebelkorn: Mulching Requirements for street trees: Mulching is not required for street trees.

23. Administration: Walls and Fences/Front yard wall: 5-7(D)(3)(a), pg. 320: Allows 5 ft. for front yard walls with 2 ft. view fencing and setback 5 foot and landscaped.

The Community does do not support changing the allowable front yard wall height which will negatively change the character of neighborhoods. The wall height standards has been in place for years. The neighborhoods want to maintain the existing front yard wall regulations to protect the character and the openness it provides for their community. This amendment was proposed last year which received strong opposition. This amendment should not be approved. Don't support!!

24. Administration: Options for a Taller Front or Side yard Wall: Table 5-7-2, pg. 321:

Don't Support! For the same reasons as mentioned above.

25. Fiebelkorn: Building Design: Purpose is to implement building Requirements for building that don't have requirements.

In terms of building design, the IDO requires buildings to be built right up to the roadway. This is more of an urban design feature. Buildings built right up against the road, especially large buildings, block the views that the Albuquerque community has always enjoyed. While the urban design, looks good for the downtown area, it is out of character for the rest of Albuquerque.

Instead of this amendment: We recommend an amendment to Change the regulations to move the buildings back away from the roadway, and return the parking and landscape to be out in front and around the building, so that the community can continue to see the views of the mountains, the west mesa, volcanoes and 9 Mile Hill in the back ground. We should do more protect those views, in terms of building height, design, and lot layout. Those are our suggestions.

26. Staff: Historic Certificate of Appropriateness- Minor: Table 6-6-1, pg.387: Add requirement for pre-application meeting. Matches current practices.

27. Staff: Permit- Temporary Use /Temporary Window Wrap: Table 6-6-1, pg.387:Clarifies requirement for both uses is the same matching existing procedure: 14-16-6-5(D)(2)(a)(3)

28. Staff: EPC Appointments: 6-2(E)(2)(b), pg. 394: Mayor may notify City Councilor term will be expiring and that the City Councilor has 60 days to submit names of recommended appointments to fill the EPC vacancy. Otherwise Mayor shall make the appointment.

Don't Support! It is important to have both the Mayor, Council and Community be involved in the selection.

29. Staff: Pre-submittal Neighborhood meeting: 6-4(B), pg.403 *Revise as follows: For applications that meet any of the following criteria, the applicant shall offer at least one meeting to all NAs within 330 ft. whose boundaries include or adjacent to subject property no more than 90 days before filing application.*

Don't support !!! This amendment changes the notification requirements to notify Neighborhood Associations who may be interested in attending facilitated meetings. Not only does this amendment eliminate the "Adjacency" language, it is also reduces the notification distance from 660 ft. to 330 ft. This is considered a taking as it shortens the distance requirement for notification, reducing the public's ability to be involved in the development review process. The Planning dept. should have alerted the Neighborhood Associations to these proposed changes before being submitted. We feel this is a trick to reduce notification distance and appeal rights. Don't change the current notification requirements.

Note: The definition for "Adjacent" does not include the ROW of roadways, trails, alleys or utility easements when measuring the notification distance. See "Adjacent definition" below.

Adjacent

Those properties that are abutting or separated only by a street, alley, trail, or utility easement, whether public or private. See also *Alley, Multi-use Trail, Private Way, Right-of-way, and Street.*

30. Brook Bassan/District 4: Presubmittal Meeting Validity Period: 6-4(B)(1), pg. 403: Purpose is to increase time line for when pre-submittal neighborhood meetings are valid prior to when an application is submitted. Today meetings must occur within 90 days of when the development application is filed. This amendment proposed to increase timeline up to 1 year.

31. Staff: Referrals to Agencies: 6-4(J), pg. 408: For administrative decisions in Table 6-6-1 any comments received after a referral and prior to a decision shall be considered with the application materials in any further review and decision making procedures. For decisions that require a public hearing an policy decisions in Table 6-6-1. Any comments must be received within 15 days after such a referral to shall be considered with the application materials in any further review and decision making procedures.

Don't support! It is unclear what this amendment is proposing to change the language affecting public comments or agency. Public and agency comments are important. More explanation is needed for the proposed amendment. Below are Community comments from the spreadsheet that demonstrate the confusion:

1) I'm confused, I thought that for decisions that require a public hearing, you have 15 days to request a meeting, not to provide the comments.

2) Clearly an example of the actual effect of a change in language may limit public input and increase the complexity of engaging on consequential land use issues.

32. Staff: Public Notice: 6-4(K), pg. 409: Replaces the adjacency requirement with a set distance to allow automation of the query of NAs.

This again affects the "Adjacency" language and will have a negative effect on Neighborhood notification. Please maintain the current language. This amendment was not discussed with the neighborhoods before submitting. Do not support!

33. Staff: Mailed notice to property owners: 6-4(K)(3)(c)(2), pg. 412:For zone map amendments only adjacent properties are included where the edge of the 100 ft. buffer falls within public ROW adjacent properties shall be included.

Don't support! This affects notification, public engagement and appeal rights. Please maintain the current language.

34. Staff: Mailed Notice for Amendments to IDO text-small area: 6-4(K)(3)(d)(2), pg. 412: Removes the adjacency requirement with a set distance to allow automation of the query of NAs.

Don't Support! Notification is very important for small area amendments. Please maintain the current language.

35. Staff: Posted Sign: 6-4(K)(4) pg. 412: Requires signs to be posted before administrative decisions. The existing language requires posting before a decision for applications that require a public hearing, and after the decision for the appeal period. Create a new subsection:

- a) Signs to be posted on each abutting street.
 - b) For administrative decisions Signs shall be posted 5 days after submittal and 15 after decision for the appeal period.
 - c. For a decision that requires a public hearing sign shall be posted 15 days before the hearing and the required appeal period.
-

36. Staff: Post submittal facilitated meeting: Revise the final sentence: The facilitator shall attempt to contact all NAs within 330 ft. of ~~whose boundaries include or adjacent to subject property.~~ Replaces adjacency with set distance to allow automation of the query for NAs to make distance consistent with pre-submittal NA meetings. See 6-4(B), public notice 6-4(K), and appeals 6-4(V)(2)(a).

Don't Support! Notification distance is 660 ft., not 330 ft. for Neighborhood Associations. The Notification Distance and the Adjacency requirement should not be changed or eliminated. Maintain current language.

This amendment should not be approved!

37. Staff: Appeals - Standing based on proximity for Neighborhood Associations: 6-4-(V)(2)(a), pg. 430: Replaces adjacent with set distance of 330 ft.

- a) Distances noted in Table 6-4-2 is measured from the nearest lot line of subject property. ~~Where the edge of that property line falls within public ROW, adjacent properties shall be included.~~

b) Distances for NAs boundaries is what is on file with ONC at the time application was accepted as complete.

c) ~~Where proximity is noted as includes or is adjacent, the NA association boundary is includes or adjacent to subject property.~~

In Table 6-4-2 replace "includes" or is "Adjacent" and "660 ft." with 330 ft.

Don't Support!!!

This should not be approved. The Planning Dept. did not specifically point out these details of the proposed IDO amendment changes that reduces Notification Distance & Appeal rights. This is like finding a Needle in the Hay stack. This is why we do not like the IDO process. It has been removing IDO protections every year by hiding the changes in numerous complicated amendments that take weeks to review. This is a taking! Don't Approve!!!!

38. Public: Conditional Use Expiration: Table 6-4-3, pg. 438: Revise period validity as follows: 2 years ~~1 year~~ after issuance if use has not begun, or 2 years ~~1 year~~ after use is discontinued or fails to operate. Extends conditional use approvals. Construction takes longer than 1 year and restarting a use takes more time in recent years.

39. Staff: Time Extensions: 6-4(X), pg. 436: Makes Time extensions administrative review/ decision. Does not change original approval when public notice takes place. Applicant must justify the request by showing circumstances are beyond their control prevented progress on the project. Shortage of construction workers and delays are more common. Administrative approval will help more projects on the ground.

40. Staff: Variance -ZHE: 6-6(0)(2) Pg. 501: Revise subsection (b): All applications in an HPO zone or on a property or district listed on the State Register for Cultural Properties or the National Register of Historic Places shall ~~first be referred for review and comment reviewed~~ by the Historic Preservation Planner pursuant to 14-16-6-5(B) (Historic certificate Appropriateness - minor) and ~~Historic Preservation Planner shall send a recommendation to ZEO.~~ Add a new subsection (c): All applications on a property adjacent to MPOS shall be referred for review and comment by the Parks and Rec Open Space Superintendent. Adds a procedure for OS Superintendent to review variances adjacent to MPOS.

We recommend maintaining the current language so that the Preservation Planner will continue to send their recommendations to the ZEO. We also support review by the Open Space superintendent for properties adjacent to MPOS. And we recommend that the National Park Service for Petroglyph National Monument be notified so they can review and provide comments for applications on properties within 660 ft. of or adjacent to the monument. Please include Petroglyph National Monument to the notification list.

41. Staff: Nonconforming structures: 6-8(D)(1), pg.531:Create new subsections:

1) Unless specified otherwise and nonconforming structure shall be allowed to be continued, regardless of any change in ownership or occupancy, or ~~until structure is vacant for 2 years.~~ unless another provision of this section 14-16-6-8 requires termination of its use.

2) Mobile Homes are subject to provisions in subsection 14-16-6-8(C)(7) (mobile homes dwellings).

3) Signs are subject to provisions in 14-16-6-8(F)(nonconforming signs).

Allows nonconforming structures to be used even after 2 years. Note a separate rule on nonconforming uses would have a 2 year time limit. This rule would incentivize the reuse of existing buildings, while nonconforming use rules would ensure compliance with allowable use over time.

Question: How does this affect mobile home parks? Will this displace people? Needs more explanation.

42. Councilor Renee Grout: Front Yard Parking: 6-8 (G)(2)(a)1-a, pg.534: The purpose of this amendment is to remove "angular stone" as material used for Front yard Parking. Compacted Crusher Fine mix is okay to use.

We support efforts to enforce the existing front yard parking regulations. This would include front yard landscape - graveled areas which should not be used for extra parking space for vehicles. Front yards are to maintain an aesthetic quality for the Neighborhood. Front yard parking on landscape areas has gotten out of hand, which is why this amendment is needed to bring more attention to enforcing the regulations. Support!

43. Staff: 6/ multiple: Wireless Telecommunication Facility- Public Notice: In Table 6-1-1 Add email notice requirement for WTF's. Move 6-4(K)(3)(b)2 to new subsection 6-4(K)2. Adds consistency to decisions that requirement notice to NA's in terms of email notice. Note subsection 14-16-6-4(K)(2)(a) requires mailed notice if NA representative does not have email on file with ONC.

We support mailed notices if the NA representative does not have an email address.

44. Staff: 6-4(Y) multiple: Minor and Major Amendments and Expiration (pre IDO Approvals) Add a new subsection 6-4(Y)(2)(d) with following text: An approved minor amendment does not affect the expiration of an original approval. Time extensions must be requested pursuant to subsection 14-16-6-4(X)(4) (Extension of period of validity). Add new subsection 6-4(Y)(3)(d) with following text: An approved major amendment replaces the original approval in terms of expiration, if one applies pursuant to Table 6-4-3. Clarifies how amendments affect the period of original approvals. Matches existing practice.

45. Staff: 6-4(Z) multiple: Minor and Major Amendments and Expiration (pre IDO Approvals): Making existing text a new subsection: 6-4(Z)(1)(a)1 and add a new subsection: 6-4(Z)(1)(a)2, with the following text: An approved minor amendment does not affect the expiration of an original approval. Time extensions must be requested pursuant to subsection 14-16-6-4(X)(4) (Extension of period of validity). Add new subsection 6-4(Z)(1)(b)3 with following text: An approved major amendment replaces the original approval in terms of expiration, if one applies pursuant to Table 6-4-3. Clarifies how amendments affect the period of original approvals. Matches existing practice.

46. Staff: pg. 556 (sect. 7-1) : Definitions/ Community Residential Facilities: Revised Text as follows: A facility designed to provide a residence and services for persons who need: personal assistance, personal services, personal care, protective care, and who meet the definition of a handicapped person or are protected against housing discrimination under Fed. Fair Housing Act 1998 and court decisions interpreting that Act. Revised to make more operational and enforceable, parallel to other defined terms. See proposed amendments for Group home and Nursing homes (7-1).

Seems OK. How many Facilities does Albuquerque have already? What group of clients does this type of Facility serve?

It would be helpful to know more about them and who operates them.

Definitions/ Community Residential Facilities/continued: For purposes of this definition the term handicap does not include persons currently using or addicted to alcohol or controlled substances who are not in a recognized recovery program. **This use does not include 24 hour nursing care. This use shall not include half way houses for those in the criminal justice system...** See also Family, Family Care facility, and Group Home.

Please explain the reason for striking out: "This use shall not include halfway houses for those in the criminal justice system."

Does this mean a Community Residential Facility can be a Half way house for those coming out of jail or the prison system?

What is the difference between Community Residential Facilities, Group homes, and Halfway houses? What City Department is responsible for these Community Residential Facilities that can explain how they work? Neighborhoods would like to learn more.

There is a Halfway house on 4th street in an industrial area that is adjacent to the freeway. How successful is it? Location and its operation is important. We would appreciate more discussion on this.

Note: Halfway houses for those in the criminal justice system need wrap-around social services as much or more than any other special needs housing group. Proposed facilities must comply with existing city zoning, state licensure requirements, and fire, health, occupancy, and safety inspections. This category of group homes and apartments must consider the community context and amenities, including, proximity to bus lines, employment opportunities, and health and substance abuse clinics. The zoning approval must be conditional because the community surroundings, such as schools and playgrounds, are prohibited for some categories of parolees, and recidivism is often high.

Definitions/ Community Residential Facilities/continued: Revised Text as follows: This Facility is divided into 2 categories based on the number of

individuals residing in the Facility , (not the size of the structure). 1) Small: Housing between 6-8 individuals receiving services plus those providing services. Large: Housing between 8-18 individuals receiving services plus those providing services.

Glad the definition mentions that the number of individuals living in the group home includes those that provide the services. It is important to have someone there to monitor and supervise these Facilities.

47. Staff: pg. 568 (7-1): Group Home: Revised text to: A facility that is designed to provide a residence and services, for persons who need personal assistance, personal services, personal care, protective care, but don't meet the definition of handicapped or another person protected against housing discrimination. Does not include 24 hour skilled nursing care. This includes services as incidental activities if they comply with local & state licensing requirements, including any required license by NM Dept. of Health. Revised to make more operational and enforceable, parallel to other defined terms. See proposed amendments for Nursing home and Community residential facility (7-1).

Sounds OK

Group Home Continued: Revised Test as follows: This use ~~shall include halfway houses for individuals.~~ includes facilities for persons in the criminal justice system or residential facilities to divert persons from the criminal justice system. This includes facilities for persons currently using or addicted to alcohol or controlled substances who are not in a recognized recovery system.

This amendment needs more explanation as to what clients Group Homes serve and where they will be located. It is important to have a successful program that serves those coming out of the criminal justice system or have addiction issues. Location is important. We don't want Group Homes to impact the surrounding Community, including residential and businesses. We find that when a service is provided, such as overnight shelters, it attracts homeless encampments to the surrounding area, which can attract drugs and crime. How do we avoid this? Group homes need to be conditional to allow these concerns to be addressed.

It would also be good to know what drug treatment facilities Albuquerque already has and how successful are they . Is there anyone that can explain how group homes operate? The more the public learns

about these facilities the more we can determine what works and what doesn't and what is needed.

We also recommend beefing up drug treatment and mental health facilities so they will be successful in dealing with these issues.

48. Staff: pg. 583: Nursing Home: Designed to provide a residence Housing, meals, medical/ health care, 24 hour skilled nursing care. This definition is to include in patient care for individuals with terminal illness. Revised to make more operational and enforceable, parallel to other defined terms. See proposed amendments for Group home and Community residential facility. (7-1).

Sounds OK.

49. Staff: pg. 586, (sect. 7-1) **Overnight Shelter:** *A facility that provides temporary or transitional sleeping accommodations for 6 or more people, free or less than marker rate. May provide meals, personal assistance, personal services, social services, personal care, protective care. Does not include 24 hr. skilled nursing care, such as nursing home care. Revised for consistency with other changes. See proposed amendments for community residential facility, nursing home, group home (7-1).*

Where will these be located and how will they be managed?

50. Public: Outdoor amplified sound [new]: Defines outdoor amplified sound to enable a curfew between 10 pm - 7 pm when used as an accessory use.

Don't support making outdoor amplified sound an Accessory use. Needs more explanation.

51. Staff: **Parking Definitions: Garage:** A single story parking structure completely enclosed for single family and group home.

52. Staff: Sensitive Lands/Large Stands of Mature Trees: Revise the text: At least 3 trees ~~5~~ that are at least 10 ~~30~~ years old with a trunk diameter of 8 inches, as measured by City Forrester.

Support! Planning documents have promoted the protection of existing mature trees on a parcel of land, and to include them into the landscape plan. We support continuing that practice for the aesthetic benefit for the people who live here; as it has been a challenge to keep trees alive in an arid climate especially during the drought.

53. Staff: Sensitive Lands/Rock Out crops: Revised to include smaller sizes which are more realistic: 4 ft. vs. 6-ft. high, on its steepest side as measured on the adjacent 10 percent slope, and in excess of 300 vs. ~~500~~ sf. in surface area.

Support! Rock out crops are fascinating geological basaltic hills on the mesa top, remnants of Albuquerque's volcanic activity. Some have petroglyphs on them. It's unfortunate so many are destroyed as the mesa top is being developed. More effort should be given to preserve these unique geological features by including them in a trail network, view corridor, parks or as landscape features.

54. Administration: Fire station or police station: Allow as a permissive use in MXM, MXH, NRC, NR-BP, NR-LM, NR-GM.

55. Staff: Responds to recent applications of Battery Energy storage facilities and declaratory Ruling from ZEO 2022. Distance separation from residents (330 ft.), MPOS, religious institution, schools. One hour noise generated shall not exceed noise level 60 dBA. Landscape buffer of 25 ft.

56. Staff: Outdoor and site lighting: Update lighting regulations to improve compliance with Dark Sky Ordinance and enforceability.

We support regulations that ensure compliance with the Dark Sky Ordinance as Albuquerque still has dark skies to enjoy the stars and the planets. There are many comments on this topic, that may offer helpful suggestions to do that.

57. Staff: Landscaping Standards/Required Plant materials and site amenities: Increase requirements for plants and irrigation, reduce water consumption. Improve plant survivability in desert. 5-6(C)(4)(a): a) A minimum of 10 species are required in the landscape d) No more than 10 % of the landscape shall be cool seasoned grass. e) No more than 20 % of required landscaping shall be warm season grass. f) Irrigated grass shall not be planted on slopes with a 1:4 rise to avoid water waste. g) Irrigated grasses on sprinklers shall be planted 3 ft. away from hard impermeable surfaces. There is more:

The amendment makes good landscape suggestions to conserve water. These ideas would be helpful to help educate the public to design landscaping that helps to conserve and avoid water waste. Would like to see more discussion on this to promote these ideas.

58. Councilor Fiebelkorn Dist. 7: Tribal Engagement: (pg. 43 of the staff report)

Support! The mesa top and escarpment have always been sacred to the Native Americans. It's important to engage them to get their input, as commenting agencies.

59. Staff: Clerical Changes: Make corrections and fixing typos.

Add: Shall not involve substantive issues.

60. Staff: Editorial changes: For better clarity and consistency.

Add: Shall not involve substantive issues. Minor changes and errors process is in the Severability Clause attached to all IDO Legislative Amendments. Changes and appeals options are already covered in the IDO and state zoning statutes. Staff alone should not legislate zoning in place of Zoning officers, EPC and City Council without public input and notice. Otherwise it violates New Mexico State Zoning Statutes (NM Stat § 3-21-8 (2021)).

Small Area amendment:

Volcano Heights Urban Center: Deferral requested by Applicant.

1. Councilor Lewis: Remove the Drive Through prohibition in Volcano Heights Urban Center (VHUC): An amendment for a Small Area Text Amendment introduced on October 26, 2023 to remove prohibition on drive-throughs in mixed use zones in the Volcano Heights Urban Center.

Don't support! A facilitated meeting was held to discuss the proposal. There was no support for this amendment to remove a prohibition on drive thru's as the area is adjacent to Petroglyph National Monument. This area is intended to be a walkable like the Uptown Urban area which also prohibits Drives through. We don't want undo the intent.

From: [Peggy Neff](#)
To: [City of Albuquerque Planning Department](#)
Cc: [P. Davis Willson](#); [Rene" Horvath](#); [Michael Brasher](#); [Janice Arnold-Jones](#); [Don Hancock](#); [Mandy Warr](#); [Summit Park](#); [Joe Brooks](#); [Juan Larrañaga](#); [Courtney Lawton](#)
Subject: Comments to EPC: IDO 2023 Proposed Amendments
Date: Monday, December 11, 2023 8:29:44 PM
Attachments: [Independent Review of CABO IDO 2023 Amendments as Proposed to the EPC.docx](#)

[EXTERNAL] Forward to phishing@cabq.gov and delete if an email causes any concern.

To Whom It May Concern,

Please find attached my personal suggestions and concerns regarding the IDO 2023 Annual Amendments. Please will you ensure that they reach EPC Chair David Shaffer and send receipt of this letter in return email.

Thank you.

Sincerely,

Peggy Neff

Peggy Neff Other Path LLC 505-977-8903

Independent Review of CABQ IDO 2023 Amendments as Proposed to the EPC

Submitted by Peggy Neff, University Heights NA Current Board Member, Summit Park NA Member, Dist. 7 Coalition Member and Inner Coalition Council Regular Participant at IDO Review Committee

To: CABQ Planning Department

Attention: EPC Chair David Shaffer and EPC Commissioners

Dear Sirs,

These notes are submitted without approval of any board or community group noted above and in no way am I attempting to represent any of the above-mentioned groups. No one has any time to review these matters. But, with sincere hope, I present these notes so that they can somehow influence you to affect positive changes to the current broken IDO Amendment Processes and/or to any of the given amendments in front of you.

First, I'd like to reiterate my concerns, concerns that have been echoed over the past several years by NA's, community groups and council members, about the 'broken' IDO Annual Amendment process:

A. EXCLUSIONARY AND DISCRIMANATORY

The IDO Annual Amendment Process is both exclusionary and discriminatory. When 99% of Albuquerque residents do not understand the IDO amendment process (a process which affects residential property rights), the GIS mapping, the democratic processes that have been and continue to be taken away from them (conditional permitting, accesses to data, appeals processes etc.) there is a problem. The continued use of these broken processes without concern for the average citizen's understanding and involvement in matters that affect their rights as residents, must be considered a practice that is both exclusionary and discriminatory. While it is still legal to marginalize whole communities of people it is not best practice.

B. CONFLICTING GOALS WITH COMMUNITY ASSESSMENT AREA PLANNING

Annual IDO Amendment Process, without prioritizing Community Assessment Area Planning processes and recommendations creates the argument that fraudulent processes may be at work within the Planning Department. For example, when the adopted Near-Heights CPA indicates that the extremely dangerous Lead-Coal Corridor must needs be addressed with multiple traffic mediations and we see multiple proposed amendments that should not be applied to this area at this time.

This applies also to the proposed Girard Blvd. Complete Streets area, the Campus Blvd and Roma Ave developments and the potential Historic Districts south of Central. Why rush to these annual amendments without considerations of both the short and mid term recommendations made in the report if not to appease one or two agents within the inner circles?

C. BROKEN PROCESS OF INCLUDING SUBSTANTIVE ZONING CHANGES IN A PROCESS THAT WAS DESIGNED FOR TEXT AND TECHNICAL UPDATES

Where are the data points for substantive amendments? Continuing to deny the public's many requests (requests formally made to the EPC and to Council annually since 2019) that substantive amendments include statements of beneficiaries, impacts, examples, unintended consequences (RISK) and summaries of public comments, will only result in amplified losses as court cases against these arbitrary and capricious amendments and decisions continue to be documented. The argument can be made that without consultation of the public in open and communicative forums, these amendments are put to you without regard to community needs, directions and priorities – the only other kind analysis is that they are arbitrary, impulsive and unmotivated by community members outside of the construction, commercial realty and economic investment groups.

One must consider the recent EPC Study Session in this regard. The question is called: What is the difference between a Study Session and a Planning Department Presentation? When the Planning Department's Lawyer is advising against questions, why continue to call it a study session? The public has pointed out many questions to Planning Department and our questions remain unaddressed. Why did none of you bring these questions? There will not be enough time to address these questions unless the EPC makes it a priority, how do we get there? Respectfully, how do we get you each to put your professional interests and expediency aside and address the unanswered questions, public safety and risk?

What needs to happen? I lost tenants and property values due to an amendment to allow balconies to be built into easements on second floors at a property near the University. I'm likely going to see a duplex go up next to me at another sight. Like other small investors I think its time for me to pack it in. Everyone I review this process with who is not making change on the changes sees how dangerous this Annual Amendment Process for the resident, the small home owner, the small business owner and the general well being of our community.

Does the EPC have the will to return an amendment to Planning if beneficiaries, impacted residents, mapping, examples, unintended consequences are not fully detailed? No. This was evident last year. So why not step up and review the process and address the flaws? There is no, no, urgency in these matters unless you represent those who are economically invested in facilitating these changes.

So, again, I ask that you consider a special session to fully address the process of this Annual Amendment cycle and avoid consequences that will come forward when an amendment gets past EPC scrutiny and ends up in appeal courts.

D. UNINTENDED CONSEQUENCES (RISK) and SOURCE STATEMENTS

It is impossible to address this concern lightly. Without asking the Planning Department to formally address potential and known unintended consequences, for substantive amendments, the EPC cannot approach a comprehensive decision.

To continue on this course, commissioners not only put residents of Albuquerque at RISK, but you put yourselves at RISK. One way to mitigate this immediately is to find agreement in imposing consensus on the Annual Amendment Process at the EPC level. This would mean that all amendments be voted on individually and that they pass with all in agreement, no abstaining votes.

The intention the public expressed when requesting that the source of the amendment be made public was not to see council separated from public, but to be able to gauge the true intent of the amendment in regard to personal gains. Without insisting that full understanding of the source of the amendment be provided to the EPC, it appears that you all are engaged in keeping this information from the public. I trust this not true, but in fact, there are many amendments here that only seem to profit a few and not to be a benefit to the entire community.

Notes On 2023 Amendments:

1. HPO Zones – giving the Landmarks Commission discretion to approve different lot sizes and setbacks without a variance.

This amendment is concerning in that it seems to be setting the precedent that an unelected group of individuals can decide zoning matters? Where is the applicable legislation for appeals to such a decision? What are the metrics to be applied to these decisions? What other commissions can be given variance approvals, on what conditions?

And, the fact that the Landmarks Commission was not asked their inputs on this amendment speaks volumes to the brokenness of this process.

2. Outdoor Amplified Sound

This amendment causes the issue to be addressed in two different places, causing confusion for enforcement and further obfuscating the role of the IDO into city ordinances.

3. Cottage Development

Where are examples? How do we rule out the various areas identified in the Near East – CPA as sensitive and not really candidates for this development at this time.

4. and 5. General Retail Walls and Fences and Refueling Stations

Where are the examples, who is bringing this? Where is the data? Who is impacted and how have them been notified? This needs wider discussion and perhaps a pilot area to test out the unforeseen consequences. It certainly is not part of the Near East CPA which is greatly invested in discovering new ways to address homelessness. It is not wanted in Historical Neighborhoods, is it part of the 'Bodega' drive?

It has always been my experience that walls help protect those who want to sleep on the streets, not deter them.

6. Electric Utility: Battery Storage

Common standards were not part of the original amendment. Very glad to see that they have been added, have not been able to review fully. Please can one of you take the time to compare our standards here to national standards?

7. Amplified Sound (see above)

8. Cannabis Retail

Again, I think this all needs to be addressed with Cannabis Licensing designed to reflect alcohol licensing, until this happens, I believe the City is at RISK to be found creating inequitable zoning laws.

9. Overnight Shelter

Again, where is the data, where are the examples, where are the guidelines? This is a taking to liberalize this across the city. Why is Mesa Del Sol exempt for this as their new covenants disallow such homes? Start with 10 beds max and provide guidelines. Use the conditional process to engage neighborhoods. Look to the north, where there are no NA's. Find ways to compensate, support and promote communities where these are seeded and take root.

10. Dwelling/Two Family Detached Duplex

There are so many places where this is not appropriate. Where is the data for these requests that have come to negative conclusions regarding conditional use permits? This is a false approach to the current situation if you cannot see this data. This can very much be considered a taking. For sure it should not be allowed along the Lead/Coal corridor. I for one will be watching if this goes forward and if there are any resultant accidents along the corridor where this is applied, I will personally provide my notes that you all were informed that this is a serious, documented, Public Safety Issue.

*Perhaps we need a means for the Planning Department to resist the pressures and temptations of rewriting zoning laws annually, pressures such as those that continue to push this wall height increase before the EPC, the Council and the Public. Whether the pressures are from within or from without the policies can be structured in a way to avoid this type of circumstances.

It can't be avoided when a public group continues to attempt to bring something to legislation as the law allows this as representation is a given democratic process. But for a city department, an administration, to ignore public input and council decisions, perhaps policy needs to kick in. That is where EPC findings might require an amendment to the amendment process that says something to the effect that any amendments that are voted down at Council must not be brought back either in their entirety or in part to the EPC for five years (unless of course there are mitigating circumstances).

11. Removing the Conditional Use Permitting for City Facilities.

Again, a taking and a nullification of community voice. Things like Fire Departments, Police Stations, Libraries need public support from the ground up. What is the motivation for this? Where is the data where these have been delayed – the Gibson Health Center. Just because we have a very poor team of marketing folks for our social justice endeavors doesn't mean that we should destroy our democratic principles.

12. Dwelling Unit/Live Work

This needs to remain a conditional use permitting process or it needs to be along the entire street. Who are the beneficiaries? Planning has this data, why is it not presented to the EPC? I noticed last year that there are a significant amount of vacant and abandoned corner lots that that have been recently demolished in R-1, Dist. 7 and Dist 6, a review of ownership and proposed site plans would likely show a pattern of inequitable benefits tied to the passage of this amendment. Due diligence cannot be accomplished without a review of the impact/beneficiaries. And, at this time, without traffic calming measures in place, it must not be allowed along the Lead/Coal Corridor adding to additional traffic accidents and pedestrian fatalities.

13. Duplexes

See above notes.

14. Irrigation (Acequia) Standards

First we need riparian corridors mapped on our GIS, we need to ensure that Cluster Development Open Space definition include and stipulate the term 'useable'.

15. Land Fill Gas Mitigation

Why would we legislate this unless there is a problem that someone is trying to get around by using this broken amendment process? Maybe the stadium folks need us to look the other way. The Federal Solid Waste Disposal Facility Criteria as published include the discussions of post-closure care requirements. We should not simplify this issue with an arbitrary 30 year date, although this seems to be the norm, other clearances are mandated. When public safety is the risk, all attendant guidelines need to be followed and compliance needs to be clear. We should not confuse this enforcement with this type of unsubstantiated, zero data supported, substantive amendment that appears to benefit some who would like to build on landfills in the NE Sector of our city.

16. Mitigating Construction Impacts

Map riparian corridors please.

17. Boat and RV's

Why? This seems a bit extreme. Where is the data? Who is affected? Who is going to see this enforcement through? At this point, it seems like a private gripe. I personally

will have this right taken from me and it is just weird that this would somehow be on this table at this point. Why? What motivates this?

18. Parking Maximums Near Transit Facilities

Seems like a boon for Uber and a taking for the normal person who uses public transport opportunities. More parking not less, parking that can be converted when public makes the move to bikes, but right now, no. We need more parking across the board.

19. Design Standards

Makes sense.

20. Landscaping Applicability

The public has asked for this amendment to be explained better. Maps, data and examples should be minimum standards for amending our zone code.

21. and 22. Mulching

Questions remained unanswered. Even in the study session. Seems like a technical/textual amendment until you look at the beneficiaries and the impact to the city for tree maintenance.

23. & 24. Walls and Fences

See above notes * under #10. Please see the brokenness of this process herein as these amendments that have been heard, discussed and voted against by our representatives, should not come forward except through a representative means – not through admin.

25. Building Design

Why not ask what does the Bernalillo Comp plan say in regard to characteristics. Residents bought into this and have asked that this remain as we have invested. Can the EPC side with the public or do we need to comply with NAIOP standards, can't we have our town as we envision it?

26. & 27. Historic Certificate and Permit – Temp. Use

Seem to be Text/Technical updates without substantive impacts and should be approved as this is what the annual amendment process is supposed to be addressing. To continue to add substantive amendments at the rate given over the past 5 years, is not sustainable and will cause the whole thing to crumble.

28. EPC Appointments

The Mayor to be allowed to appoint EPC members. Oh my, the roots of Oligarchy continue to be fed by the inequities of a broken processes and exhausted protectors of the cauldron.

29. Pre-Submittal NA Meeting Changes

TAKING. RISK. Make it 660 ft if you want to automate it, make it 990 ft. and build community. Include more public, get things through using better processes of communication, compromise and compensations. Provide access to the public to the automated data link system that is currently available now to a privileged few.

30. Extending the Validity Period

What is currently happening is this a technical update to match processes? Then say this. It would be good to have this reference in the future when compiling lists of substantive amendments for the record as this data will be necessary in appeals to this process when community oversight wanes and extraordinary amendments are passed without comprehensive data, basic risk analysis, impact statements, public support or even public notification and understanding.

31. Referrals to Agencies

See WISCONA Comments. Unclear.

32. 33. and 34. Public Notice, Mailed Notice, IDO Text Amendments

Again, this seems like a TAKING in regard to notifications. It appears to be some sort of capricious redefining of adjacency. What is prompting this, if the idea is to automate it, expand the definition, don't reduce it. The costs here of expanding notice are minuscule compared to the certain costs when folks find that they were not included due to an annual amendment to which they were not party in both discussions or in notifications.

35. Posted Signs

These signs need to also state the deadlines.

36. and 37 More TAKING of Notification processes. See above 29, 32, 33, and 34

38. and 39. Conditional Use Expiration and Time Extensions

Address the question as to whether or not this is current process and this is a technical update or if it is a giving to certain groups who submit plans and then change plans overtime without community notifications or responding to inputs.

40. Variance-ZHE

How can you get rid of the ZHE in these matters? Where and what is the appeal process? The ZHE is supposed to provide quasi judicial decisions. This cannot be affected by city officials – this was argued in court just recently in the matter at Barstow and Alameda. RISK. TAKING.

41. Nonconforming Structures

Those of us who have been attempting to protect poorer communities and residents wonder at the impact of this statement. The EPC, as community protectors, needs to

see the data for who and which properties will be immediately affected by this, 3 months from now, 6 months from now. This is not a big ask, but there is no way to make a decision on this if you don't know who is impacted.

42. Front Yard Parking

I'm confused on this. Removing the example terms 'angular stone' is not restricting its use, simply it is removing it as a stated example. ??????

43. Add Email Notice Requirement

Why isn't this across all notices – if NA rep doesn't have an email? Seems like a technical update.

44. and 45. Minor and Major Amendments

Seems like a technical update and would be appropriate for this amendment cycle.

46. Community Residential Facilities

May need to address parking needs for these at this point. If Short Term Rentals are going to be registered and taxed, why wouldn't these also have to undergo such a process? I personally think it is imperative to continue to include the exemption for those in the criminal justice system otherwise this is a TAKING of current rights of resident's in regard to expectations.

47. Group Home

I believe this to be a substantive change that needs a broader audience and a more complete discussion. I'm confused with the terms 'protective care' and 'incidental activities'. These have not been explained and data on the numbers of those folks who will be housed in these locations is not available to the public. This seems to be a TAKING, HIGH RISK and a GIVING.

One of the successes of Group Homes was that they did not include folks in addition rehab. This is a significantly different subset of folks who put pressures on their environments and need different care guidelines and housing standards. This is a substantive issue and should not be attended to in an annual text/technical update of our zoning code.

48. Nursing Home Def:

Text amendment that facilitates understanding.

49. Overnight Shelter

Need a definition of Protective Care and link to guidelines and enforcement policies (which don't exist).

50. Def. Amplified Sound

See above comments on Amplified Sound Ordinances

51. Garage Def.

Seems to be a Text/Technical update that aligns with current processes.

52. and 53. Sensitive Lands Mature Trees and Rock Out Crops

While this is a substantive issue, it directly aligns with the IDO's uncomplicated and clear goal of protecting our environment, support should be 100% unless someone has a personal agenda.

54. Fire Stations and Police Stations as Permissive

Again, this need seems in direct contrast to getting public support and public inputs for these builds. I do not understand why they cannot be conditional permits. It should be part of marketing strategies and bringing folks together. Seems odd to me and I don't think everything is clear here.

55. Battery Energy Storage Facilities

Using the IDO Annual Update process to address ZEO rulings is an appropriate use of this amendment process and an amendment to the amendment process should be considered in order for there to be clarity that all ZEO rulings should result as necessary in IDO Annual Amendments unless under appeal.

56. Lighting Amendments

Wish I could have read these.

57. Landscaping Standards

Doesn't an analysis of impact need to be presented here?

58. Tribal Engagement

Substantive and more public discussions can only support the outcome of bringing more consciousness to all regarding our First Nations.

59 and 60. Clerical and Editorial Changes

Fully agree with WISCONA that these should not allowed for substantive issues. Would take if further to add that substantive issues include those that

1. Address Public Safety
2. Change more than 3 places in any given section of the IDO
3. Have public comments that challenge immediate consensus
4. Require data on beneficiaries and impact statements
5. Need examples, mapping and/or data to respond to questions from the public
6. Require a summary of RISK and/or known unintended consequences

Again, these are my personal notes and I do not represent opinions of any group or agency that is noted here in.

Thank you again for serving on the EPC, thank you for listening to these points and considering both the opportunities here for change and the RISK involved in continuing to allow this broken process to move along unchecked.

Here's hope that you can make some progress to improve this system, perhaps asking for data, examples, statements of beneficiaries and impact, perhaps getting unintended consequences into the record – whatever you can do.

Sincerely appreciated,

Peggy Neff

12/11/2023

From: [Schultz, Shanna M.](#)
To: [City of Albuquerque Planning Department](#)
Subject: FW: National Park Service Comments - Text Amendment to IDO -Small Mapped Area: Implementation of tribal engagement requirements
Date: Wednesday, December 13, 2023 8:57:44 AM
Attachments: [image001.png](#)

The below public comment is for the VPO-2 amendment case to be heard in January, please place in the record.



Shanna Schultz, AICP | Council Planning Manager
Albuquerque City Council Services
Office: (505) 768-3185

From: Hendricks, Nancy E <Nancy_Hendricks@nps.gov>
Date: Friday, December 8, 2023 at 10:24 AM
To: Schultz, Shanna M. <smschultz@cabq.gov>
Cc: Walter, Chanteil G <Chanteil_Walter@nps.gov>
Subject: National Park Service Comments - Text Amendment to IDO -Small Mapped Area: Implementation of tribal engagement requirements

[EXTERNAL] Forward to phishing@cabq.gov and delete if an email causes any concern.

IN REPLY REFER TO:

1.A.1.

December 7, 2023

City of Albuquerque

Environmental Planning Committee

Re: IDO Small Area Amendment to integrate potentially impacted Tribal nations and their members within the development review and approval process.

Dear EPC Chair Mr. Shaffer and fellow Commissioners,

I am writing on behalf of the National Park Service (NPS) Petroglyph National Monument (Monument), supporting the amendment submitted by Councilor Tammy Fiebelkorn to integrate potentially impacted Tribal nations and their members within the development review and approval process for certain development activities in Albuquerque, and the sharing of information from the City Archaeologist including the Archaeological Certificate, and as needed, a treatment plan.

On June 27, 1990, Congress passed the Petroglyph National Monument Establishment Act of 1990 creating the Monument as a unit of the NPS “in light of the national significance of the West Mesa Escarpment and the petroglyphs and the urgent need to protect the cultural and natural resources of the area from urbanization and vandalism” Pub. Law 101-313, § 101 (1990). The area contains significant and numerous cultural resources, including a large concentration of petroglyphs and numerous archaeological sites. Petroglyph National Monument is a cultural landscape, and in particular, the escarpment area, is listed on the National Register of Historic Places (NRHP) as the Las Imagines Archeological District. The entire Monument area is considered sacred to all 19 Pueblos and 10 additional tribes across the Southwest. The cultural landscape, including the views to and from the Monument, from the Escarpment to the Volcanoes and beyond, is critical to the significance of this area.

Engaging with the Tribal Governments is important to understand their specific concerns related to development near the Monument, to reduce any potentially adverse effects to the cultural and historic sites in the area, and to determine the best ways to protect these world-renowned resources. In fact, we consistently engage with area Tribes and Pueblos on proposed and ongoing projects within the Monument and find their input extremely valuable.

Our specific comments are as follows:

1. We support the Tribal Liaison within the City's Office of Native American Affairs maintaining the list of the names and contact information for the chief executives of the Indian Nations, Tribes, and Pueblos. We recommend including the cultural resources staff and/or Tribal Historic Preservation Officers on the notification list. We would be happy to supply their contact information to the City's Tribal Liaison for inclusion on the mailing list.
2. Section 6-4(J) Referrals to Commenting Agencies. We recommend extending the period for submitting comments to at least 30 days to allow for site visits and adequate time to assess potential impacts.

We appreciate the opportunity to provide input on this proposal. The protection of the sacred landscapes around Albuquerque including Petroglyph National Monument is extremely important. Formally engaging with the people who created and are still connected to these cultural landscapes will help improve the development review processes.

Sincerely,

Nancy Hendricks
Superintendent

Nancy Hendricks

Superintendent
Petroglyph National Monument
6001 Unser Blvd, NW
Albuquerque, NM 87120

505-899-0205

Check out [The NPS App - Digital \(U.S. National Park Service\)](#)

From: [Richard Schaefer](#)
To: [City of Albuquerque Planning Department](#)
Cc: [Richard Schaefer](#); [Sanchez, Louie E.](#)
Subject: Proposed IDO Amendments
Date: Tuesday, December 12, 2023 7:58:30 AM
Attachments: [2023-2024 IDO letter 12-11-23.docx](#)

[EXTERNAL] Forward to phishing@cabq.gov and delete if an email causes any concern.

Re.: Note to EPC and Planning Dept. regarding IDO Amendments (also sent as attachment)

From: Richard Schaefer

Date: Dec. 12, 2023 (8 a.m.)

I am the Secretary/Treasurer of Vista Grande Neighborhood Association (VGNA), but the opinions expressed below are my own, these opinions have not been cleared with all the members of the VGNA.

GENERAL ISSUES WITH THE IDO AMENDMENT PROCESS: The IDO amendment process needs to have specific deadlines for the various steps that should be taken over a period of many months. This would enable planning department personnel and neighborhood and community volunteers to weigh in on the appropriateness of the proposed changes. It should also provide ample time to consult with interested parties and attempt to understand the rationale behind and implications of the various proposed amendments.

Recent practice has not followed an orderly procedural process that allows for proposed IDO amendments to be analyzed with whether or not they conflict with existing federal, state, and county regulations and plans. Indeed, sometimes the proposed amendments even contradict other parts of the IDO itself. Thus, the compliance implications need much more comprehensive review by qualified City employees who are familiar with federal, state and county regulations, as well as the details of the IDO.

Nor does the current process permit sober analysis and discussion of the potential implications by neighborhood association and sustainable development volunteers, as well as interested businesses, residents and homeowners who might have strong opinions on specific changes to the Comprehensive Plan and IDO.

Finally, the whole process often appears to be an exercise in catering to the whims of city councilors who are pushing through regulations at the behest of their friends and contributing constituents regardless of the implications for the “public good.” In short, the push to rapidly propose and micromanage detailed zoning changes and variances via last-minute changes to IDO by city politicians often appears to be a practice of insider dealing, rather than an orderly effort to establish development policy and needed regulatory reform.

SPECIFICS WITH SELECTED CURRENTLY PROPOSED IDO AMENDMENTS:

Noise and Dark Sky Amendments (2, 7, 50, 56): In general, live-able urban and suburban areas should not be subjected to excessive noise, which can now be easily amplified to aircraft-noise levels. Therefore, Amendments 2 and 50 could present problems for neighbors, whereas Amendment 7 deserves support. Special permits might be sought for rallies in parks and for outdoors concerts, but sound amplification needs to be done carefully to create a live-able environment. Toward this end, planners need to establish

ordinances limiting appropriate levels of amplified car music and engine noise, as well as encourage auto-noise enforcement. Similarly, Amendment 56 would contribute to dark sky quality of life.

Changes to R-1 Zoning Amendments (3, 10, 13): Last year, contentious public debate surrounded the proposed changes to R-1 zoning and produced a major permitting reform with regard to accessory dwelling units. These three amendments appear to be an attempt to again break open R-1 zoning regulation without revisiting the public debate around the issue, as well as without waiting to see how last year's changes will affect R-1 and address affordable housing concerns. Therefore, these three "end-run" deregulatory amendments should be rejected.

Changing Standards on Overnight Shelters, Live/Work and City Facilities and Parks and Open Space Amendments (9, 11, 12, 40). Amendments 9, 11 and 12 to move from "conditional" to "permissive" uses for various types of controversial developments need to be rejected. There should be public input on these types of developments.

In contrast, Amendment 30 would contribute to public support by seeking more input on major parks and open spaces.

Parking Requirements Amendments (17, 18, 19, 42): Amendments 17, 19 and 42 to restrict unsightly parking should be supported.

But similar to R-1 zoning end-runs, Amendment 18 that pertains to parking requirements that were extensively debated last year, should again be rejected.

Wall Requirement Amendments (23, 24): Amendments 23 and 24 should be rejected because they would contribute to a walled-city appearance.

Notification and Public Feedback Amendments (29, 30, 31, 32, 33, 34, 35, 36, 37, 58): A number of these amendments (29, 31, 32, 33, 34, 36 and 37) are designed to restrict the public notification and feedback process, which in Albuquerque is already weak and underdeveloped. Development applications need to be as publicly accessible as possible, rather than made less publicly available. The city would be well served by increasing the distances for public notification, especially since notification can now be done with minimal expense via email. In fact, there should be an amendment for an "opt-in" list for anyone interested in development applications with regard to facilitated meetings that might be dealing with applications within a half-mile or mile of their properties. That would contribute to a more open public notification process. Therefore, Amendments 29, 31, 32, 33, 34, 36 and 37 should be rejected.

In contrast, Amendment 58, which might need more detail, is moving in the right direction by encouraging tribal engagement.

Sensitive Lands and Water Conservation Amendments (52, 53, 57): All these Amendments (52, 53 and 57) deserve support to preserve and beautify our environment.

Staff Editing of IDO Amendments (59, 60): True fixing of typos (Amendment 59) might work, but the staff should not be allowed to make substantive changes in text wording, since these should be done through a public procedure. The changes to the Comprehensive Plan that staff incorporated into the IDO in 2017 represents an instance of the staff changes that were actually major policy changes. The City and the Planning Department need to re-establish good faith in this regard by avoiding surreptitious staff

edits. Therefore, Amendment 60 should be rejected.

Small Area Text Amendment on Volcano Heights Urban Center: This Small Area Amendment is an example of “insider dealing” and needs to be rejected.

Re.: Note to EPC and Planning Dept. regarding IDO Amendments

From: Richard Schaefer

Date: Dec. 12, 2023 (8 a.m.)

I am the Secretary/Treasurer of Vista Grande Neighborhood Association (VGNA), but the opinions expressed below are my own, these opinions have not been cleared with all the members of the VGNA.

GENERAL ISSUES WITH THE IDO AMENDMENT PROCESS: The IDO amendment process needs to have specific deadlines for the various steps that should be taken over a period of many months. This would enable planning department personnel and neighborhood and community volunteers to weigh in on the appropriateness of the proposed changes. It should also provide ample time to consult with interested parties and attempt to understand the rationale behind and implications of the various proposed amendments.

Recent practice has not followed an orderly procedural process that allows for proposed IDO amendments to be analyzed with whether or not they conflict with existing federal, state, and county regulations and plans. Indeed, sometimes the proposed amendments even contradict other parts of the IDO itself. Thus, the compliance implications need much more comprehensive review by qualified City employees who are familiar with federal, state and county regulations, as well as the details of the IDO.

Nor does the current process permit sober analysis and discussion of the potential implications by neighborhood association and sustainable development volunteers, as well as interested businesses, residents and homeowners who might have strong opinions on specific changes to the Comprehensive Plan and IDO.

Finally, the whole process often appears to be an exercise in catering to the whims of city councilors who are pushing through regulations at the behest of their friends and contributing constituents regardless of the implications for the “public good.” In short, the push to rapidly propose and micromanage detailed zoning changes and variances via last-minute changes to IDO by city politicians often appears to be a practice of insider dealing, rather than an orderly effort to establish development policy and needed regulatory reform.

SPECIFICS WITH SELECTED CURRENTLY PROPOSED IDO AMENDMENTS:

Noise and Dark Sky Amendments (2, 7, 50, 56): In general, live-able urban and suburban areas should not be subjected to excessive noise, which can now be easily amplified to aircraft-noise levels. Therefore, Amendments 2 and 50 could present problems for neighbors, whereas Amendment 7 deserves support. Special permits might be sought for rallies in parks and for outdoors concerts, but sound amplification needs to be done carefully to create a live-able environment. Toward this end, planners need to establish ordinances limiting appropriate levels of amplified car music and engine noise, as well as encourage auto-noise enforcement. Similarly, Amendment 56 would contribute to dark sky quality of life.

Changes to R-1 Zoning Amendments (3, 10, 13): Last year, contentious public debate surrounded the proposed changes to R-1 zoning and produced a major permitting reform with

regard to accessory dwelling units. These three amendments appear to be an attempt to again break open R-1 zoning regulation without revisiting the public debate around the issue, as well as without waiting to see how last year's changes will affect R-1 and address affordable housing concerns. Therefore, these three "end-run" deregulatory amendments should be rejected.

Changing Standards on Overnight Shelters, Live/Work and City Facilities and Parks and Open Space Amendments (9, 11, 12, 40). Amendments 9, 11 and 12 to move from "conditional" to "permissive" uses for various types of controversial developments need to be rejected. There should be public input on these types of developments.

In contrast, Amendment 30 would contribute to public support by seeking more input on major parks and open spaces.

Parking Requirements Amendments (17, 18, 19, 42): Amendments 17, 19 and 42 to restrict unsightly parking should be supported.

But similar to R-1 zoning end-runs, Amendment 18 that pertains to parking requirements that were extensively debated last year, should again be rejected.

Wall Requirement Amendments (23, 24): Amendments 23 and 24 should be rejected because they would contribute to a walled-city appearance.

Notification and Public Feedback Amendments (29, 30, 31, 32, 33, 34, 35, 36, 37, 58): A number of these amendments (29, 31, 32, 33, 34, 36 and 37) are designed to restrict the public notification and feedback process, which in Albuquerque is already weak and underdeveloped. Development applications need to be as publicly accessible as possible, rather than made less publicly available. The city would be well served by increasing the distances for public notification, especially since notification can now be done with minimal expense via email. In fact, there should be an amendment for an "opt-in" list for anyone interested in development applications with regard to facilitated meetings that might be dealing with applications within a half-mile or mile of their properties. That would contribute to a more open public notification process. Therefore, Amendments 29, 31, 32, 33, 34, 36 and 37 should be rejected.

In contrast, Amendment 58, which might need more detail, is moving in the right direction by encouraging tribal engagement.

Sensitive Lands and Water Conservation Amendments (52, 53, 57): All these Amendments (52, 53 and 57) deserve support to preserve and beautify our environment.

Staff Editing of IDO Amendments (59, 60): True fixing of typos (Amendment 59) might work, but the staff should not be allowed to make substantive changes in text wording, since these should be done through a public procedure. The changes to the Comprehensive Plan that staff incorporated into the IDO in 2017 represents an instance of the staff changes that were actually major policy changes. The City and the Planning Department need to re-establish good faith in this regard by avoiding surreptitious staff edits. Therefore, Amendment 60 should be rejected.

Small Area Text Amendment on Volcano Heights Urban Center: This Small Area Amendment is an example of “insider dealing” and needs to be rejected.

From: [CATHERINE SLEGL](#)
To: [City of Albuquerque Planning Department](#)
Subject: Proposed changes to the VOP-2
Date: Monday, January 1, 2024 7:22:56 AM

[EXTERNAL] Forward to phishing@cabq.gov and delete if an email causes any concern.

Catherine Y. Slegl
Albuquerque, NM 87120

Gilbert G. Slegl
7428 Cienega Road NW

Date: January 1, 2024

To: David Shaffer, Chair EPC

From: Catherine and Gilbert Slegl, Members, SFVNA Neighborhood Association

Re: NW Mesa Escarpment VPO-2 Meeting on 01-18-2024

As residents of the West Mesa, specifically Santa Fe Village, we are writing this in support of the proposed changes to the VPO-2.

We are in awe of the rich cultural heritage of the lands here in New Mexico and feel very honored to live near the Petroglyph National Monument and the beautiful landscape found here on the West Mesa.

We do find ourselves puzzled to learn that the descendants of the ancestral people have been excluded from proposed changes to this land they consider sacred to their heritage. How can this be?

Isn't it past time we right this glaring wrong to make sure the tribal peoples are included and fully informed, and most importantly, have a full voice in decisions that affect this area?

Please support the proposed amendment to the NW Mesa Escarpment VPO-2.

Most respectfully,

Gilbert G. Slegl
Catherine Y. Slegl

Public Comments
Received after January 8, 2024

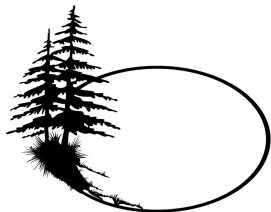

Santa Fe Village Neighborhood Association

5601 Bogart St. NW Albuquerque, NM 87120
SFVNA2014@gmail.com

Date: January 8, 2024

To: David Shaffer, Chair
EPC

From: Jane Baechle
Representative, SFVNA Board

Re: NW Mesa Escarpment VPO-2
Meeting of 1/18/2024

Commissioners,

I am writing to express the *support* of the Santa Fe Village Neighborhood Association Board for the proposed changes to the NW Mesa Escarpment VPO-2 which would add Tribal nations and representatives as commenting agencies for development proposals within 660 feet of the NW Mesa VPO-2. Santa Fe Village (SFV) lies wholly within the VPO-2. A majority of the SFVNA Board has endorsed this position. I participated in the pre-submittal facilitated meeting and clearly understand the purpose and scope of this proposed amendment.

I was in Council chambers, along with another member of our Board, for the June 2023 meeting where Councilors passed the 2022 IDO amendments. We listened to the many comments from Native people citing their exclusion from hearings and meetings considering consequential development proposals in the NW Mesa Escarpment VPO, a natural and cultural landscape and one held sacred by Native people. It is fundamentally just and right to ensure that tribal nations have every opportunity to engage on development proposals and to ensure they have all of the information, time and resources they need to do so.

I have participated in multiple Planning Department meetings where Mikaela Renz-Whitmore begins her presentation with a slide acknowledging that we are meeting on the lands of Pueblo people, lands they lived on for hundreds of years before any of us became property owners in this city. Surely, we owe them a place at the table on development and land use proposals.

Our support for this proposal is also grounded in respect for this natural and cultural landscape. The public record of multiple meetings of the ZHE, EPC, LUPZ and City Council reflects my

individual comments *and* those of the SFVNA advocating for protections of this landscape or opposing measures which would materially undermine them. The ABC Comp Plan is clear:

- Goal 11.3 Cultural Landscapes

Protect, reuse, and/or enhance significant cultural landscapes as important contributors to our heritage and rich and complex identities.

- POLICY 11.3.4 Petroglyph National Monument: Regulate adjacent development to protect and preserve the Petroglyph National Monument – its volcanoes, petroglyphs, and Northwest Mesa Escarpment – as a priceless cultural landscape and community resource that provides physical, cultural, and economic benefits.
- POLICY 11.3.6 Volcano Mesa: Preserve open space, natural and cultural landscapes, and other features of the natural environment within Volcano Mesa.

In the interest of brevity, I will refrain from listing the multiple sub-policies which add detail to these goal and policies. In my view, however, they underscore the central importance of ensuring the protection of all heritage landscapes and the requirement that the provisions of the IDO, whose first purpose is to “implement the ABC Comp Plan as adopted”, align with these goals and policies.

The entirety of the NW Mesa Escarpment, including the Petroglyph Monument and escarpment, the volcanoes and *surrounding area*, represents a priceless heritage for all of the people of Albuquerque. It represents a fundamental and sacred element of the identity of Native people. It is incumbent upon all of us to respect the views and voices of Tribal people and ensure they are fully informed of development proposals so that those views are included in development and land use decisions.

On behalf the SFVNA Board, I respectfully request your support of the proposed amendment to the NW Mesa Escarpment VPO-2.

Sincerely,

Jane Baechle
IDO Representative, SFVNA

From: [Kathryn McSorley](#)
To: [City of Albuquerque Planning Department](#)
Subject: To: David Shaffer, EPC Chair, Planning Department
Date: Friday, January 5, 2024 6:28:47 PM

[EXTERNAL] Forward to phishing@cabq.gov and delete if an email causes any concern.

Re: January 16 meeting

Greetings, David

Here is my endorsement for the small area amendment to the NW Mesa Escarpment VPO-2. This is definitely a win- win for all neighbors and those who visit Petroglyph National Monument. The potential development to this area can be done in a pleasing way to fit into the landscape and flavor of Petroglyph National Monument, along with enhancing the lives of so many. Thank you, in advance, for improving the lives of the citizens of Albuquerque. Seeing beauty instead of thoughtless planning does make a positive difference.

Sincerely,
Kathryn McSorley

Renz-Whitmore, Mikaela J.

From: Hummell, Tyson
Sent: Tuesday, January 16, 2024 11:08 AM
To: Renz-Whitmore, Mikaela J.
Cc: Morris, Petra; Baca, Krista R.
Subject: VPO-2 Post Application Meeting Addendum

Good Morning Mikaela,

May we please include a copy of this e-mail in the Applicant file? I have one point of clarification, which I would like to preserve:

“The total number of ZOOM Meeting Participants was 29. This Report includes the names of all Participants who signed in. Any remaining Participants were not identified.”

I attempted to submit this statement with my report. However, there is a problem with my home / office network connection. My apologies for any inconvenience.

Sincerely,

TRH

Tyson R. Hummell
Assistant City Attorney / ADR Coordinator
(505) 768-4500 (Office)
(505) 768-4440 (Fax)

NOTICE: This email and any files transmitted with it may be privileged or confidential and are intended solely for the use of the individual or entity to whom they are addressed. Please notify the sender immediately if you have received this e-mail in error and promptly delete this message, including all attachments. If you are not the intended recipient, you are hereby notified that disclosing, copying, distributing or taking any other action in reliance on the contents of this information is prohibited.

Post Application Facilitated Meeting Report CABQ ADR Office

EPC Case #: RZ-2023-00050

Subject Description: Tribal Engagement - Northwest Mesa Escarpment - VPO 2

Date Submitted: January 12, 2024

Submitted By: Tyson Hummell

Meeting Date/Time: January 10, 2024, 5:30-6:30 pm

Meeting Location: ZOOM (online)

Facilitator: Tyson Hummell, CABQ ADR Office

Applicant / Presenter: Petra Morris, City Council Planning & Policy Development

Background:

Applicant seeks an IDO text amendment to formally recognize Tribal Stakeholders as “Commenting Agencies”. EPC approval is a threshold requirement in said amendment process. If adopted, this would apply to that area, designated VPO-2, within the Northwest Mesa Escarpment. Please see EPC Staff Report for full and specific application details.

Meeting Summary:

The purpose of the post-application meeting was to engage Community Stakeholders, provide accurate information regarding this application, and to address Community questions and concerns. This Facilitated Meeting Report is to present the topics covered, Community questions and Community concerns. No negotiated agreements were considered or discussed in this meeting.

Petra Morris gave a thorough and detailed presentation of relevant, factual information regarding the subject application. Presented content included, but was not limited to:

1. Application Purpose, Scope and Intent
2. Definitions of Recognized Tribal Entities and Stakeholders to be Engaged
3. IDO Text Amendment Process - Beginning with EPC
4. Location of Subject Area and Proximity to Participants
5. No Proposed Adverse Impacts on Existing Community Stakeholders’ Rights
6. Nature and Role of “Commenting Agencies”
7. Nature and Role of Archeological Review, including the Remediation Process
8. Future Opportunities to Submit Comments and Participate in the Approval Process

Topics of Inquiry and Discussion:

1. Q: *Does the 660’ buffer zone apply to VPO-2*
A: No. The 660’ buffer only applies to Tribal Lands and City owned Open Space boundaries.
2. Q: *Will Tribal Commenting Agencies be limited in the scope of issues they address?*
A: No. However, the intent is to specifically engage Tribal Stakeholders in matters affecting historical, cultural and religious sites.

3. *Q: Is there a better map or resource to help us identify the subject area(s)?*
A: Yes. There are additional maps contained in the EPC Staff Report. Additionally, new AGIS maps will be published upon application approval.
4. *Q: Why did Mayor Keller and Councilor Fiebelkorn initiate this?*
A: Tribal Stakeholders do not receive proper notice and inclusion in Land Use matters affecting Tribal Lands and culturally significant sites. This text amendment is to promote fair, inclusive and equitable Land Use Policy.
5. *Q: Will this result in additional appellate rights for Tribal Stakeholders?*
A: No. They will enjoy the same standing as other “Commenting Agencies”.
6. *Q: Will Tribal “Commenting Agencies” be subject to the 15-day deadline, applicable to other “Commenting Agencies”?*
A: Yes.
7. *Q: Is it fair that some Commenting Agencies are less proximal to VPO-2, compared to Albuquerque Residents living close to, but not within VPO-2?*
A: Yes. “Commenting Agencies” are recognized for the essential nature of their inclusion. Physical proximity is not the litmus test.
8. *Q: Will the inclusion of Tribal Stakeholders cause new delays in development or additional appellate activity?*
A: No. Applicant does not anticipate new delays. Tribal Stakeholders will have the same appellate rights as other “Commenting Agencies”.
9. *Q: Will Tribal Stakeholders make decisions for the City Archeologists?*
A: No. “Commenting Agencies” are advisory only. The role of City Archeologist will not be subordinate to Tribal Stakeholders.
10. *Q: Will CABQ Planning Department be responsible for providing notice to Tribal Stakeholders?*
A: Yes.
11. *Q: Do 15-day comment periods run concurrently among all “Commenting Agencies”?*
A: Yes.

Outcome:

No specific agreement was negotiated or achieved. Community Stakeholders appreciated the information and clarification provided in this meeting. Participants expressed general support for the proposed IDO Text Amendment. No outright objections were noted. However, Community Stakeholders do intend to stay informed and remain engaged, throughout this approval process.

Names & Affiliations of Participants:

Community Stakeholder Participants:

Jane Baechle,	SFVNA
Therese Saunders,	TRNA
Dawn Martinez,	SFVNA
Marvin Martinez,	SFVNA
Tina Cordova,	TRNA
Jennifer Ades,	Bedrock Investors
James Hoffman,	N/A
Rene Horvath,	WSONA
Steve Metro,	Group II U26 VC LLC
John Edward,	Edward Group, LLC
John Ransom,	VPO-2 Property Owner

City Participants:

Petra Morris,	Albuquerque City Council Planning Department
Tyson Hummell	CABQ ADR Office

From: [P. Davis Willson](#)
To: [City of Albuquerque Planning Department](#)
Subject: EPC Jan. 18th meeting; 48 hour material
Date: Monday, January 15, 2024 10:56:18 AM
Attachments: [LTR 48hrVPO-2.pdf](#)

[EXTERNAL] Forward to phishing@cabq.gov and delete if an email causes any concern.

Attn: EPC Chair Shaffer,

Please accept this 48 hour material regarding Agenda Item #2, the IDO amendment regarding Tribal Engagement, Small Area - NW VPO-2.

Thank you,

Patricia Willson

Victory Hills NA: President
District 6 Coalition: Treasurer
Inter-Coalition Council Representative

January 14, 2024

Via email: abcto@cabq.gov
Attn: Environmental Planning Commission Chair Shaffer

Re: PR-2018-001843 / RZ-2023-00050 – Text Amendment to IDO-Small Area-VPO-2

EPC Chairman Shaffer,

Please accept this comment as 48 hour material in support of text amendment regarding Tribal Engagement, which affects a Small Area; the NW Mesa Escarpment View Protection Overlay Zone – VPO-2. In reading the Staff Report, I was particularly struck by this comment in the Background/Meeting Summary of the November 8, 2023, Facilitated Meeting Report:

“At present, Indian Nations, Tribes and Pueblos do not have explicit standing and are not entitled to notice or inclusion in certain Land Use Decisions, within VPO 2 or the 660’ buffer zone. The IDO update would define Indian Nations, Tribes and Pueblos; and, provide them with explicit standing and entitlement to notice at all appropriate stages of applicable Land Use Decisions.”

City and County meetings, events, and reports begin with a Land Acknowledgement; a formal statement that acknowledges the original Indigenous Peoples of the land. Formalizing standing, notice and inclusion regarding development and land use proposals is woefully overdue.

I strongly support APPROVAL of this amendment. Though I serve as the Victory Hills neighborhood association president (VHNA), am a District 6 Coalition officer and an Inter-Coalition Council (ICC) representative, these are my personal comments.

Sincerely,

A handwritten signature in black ink, appearing to read "P. Willson". The signature is written in a cursive, flowing style.

Patricia Willson

From: [Elizabeth Haley](#)
To: [Salas, Alfredo E.](#); [Jones, Megan D.](#); [City of Albuquerque Planning Department](#)
Subject: EPC Hearing on Agenda Item # 2. Project # PR-2018-001843 RZ-2023-00050
Date: Tuesday, January 16, 2024 8:10:17 AM
Attachments: [WSCONA Resolution supporting Tribal Consultation Small Area Amendment.pdf](#)

[EXTERNAL] Forward to phishing@cabq.gov and delete if an email causes any concern.

Via Email Transmission Only - asalas@cabq.gov; mdjones@cabq.gov abctoz@cabq.gov
Alfredo Salas & Megan Jones, Misa Bloom
c/o Environmental Planning Commission Council Members
City of Albuquerque Planning Department
Plaza del Sol Building
600 Second NW
Albuquerque, NM 87102

RE:

Agenda Item # 2. Project # PR-2018-001843 RZ-2023-00050 – Text Amendment to Integrated Development Ordinance (IDO) – Small Area – The Northwest Mesa Escarpment View Protection Overlay Zone – VPO-2

Summary

The City of Albuquerque Council Services Department, requests to amend the text of the Integrated Development Ordinance (IDO) regarding Tribal Engagement, which affects a small area, the Northwest Mesa Escarpment View Protection Overlay Zone – VPO-2. Staff Planner: Mikaela Renz-Whitmore
To EPC Members and EPC Chair Shaffer

EPC Members and Chairman Shaffer

Please find the WSCONA Resolution supported by nineteen member associations, representing a majority of our members. The resolution was voted on at the January 10, 2024 meeting

Best regards;
Elizabeth Kay Haley WSCONA president
505 908 5376
elizabethkayhaley@gmail.com



Via Email Transmission Only - asalas@cabq.gov; mdjones@cabq.gov
Alfredo Salas & Megan Jones, Misa Bloom
c/o Environmental Planning Commission Council Members
City of Albuquerque Planning Department
Plaza del Sol Building
600 Second NW
Albuquerque, NM 87102

RE:
Agenda Item # 2. Project # PR-2018-001843 RZ-2023-00050 – Text Amendment to Integrated Development Ordinance (IDO) – Small Area – The Northwest Mesa Escarpment View Protection Overlay Zone – VPO-2

EPC Chairman Shaffer and EPC Members

Please find the attached WSONA resolution appended below. A majority of our members approved the resolution after months of review and comment in our meetings. Although staff will note this as one comment, in actuality it represents 19 neighborhood associations and members present voting. The resolution was fully supported by a majority of neighborhood associations surrounding the National Monument.

The Amendment requiring referral to Tribal Nations for development next to the Petroglyph National Monument and the Albuquerque Indian School Area will be reviewed on January 18 . (Fiebelkorn is the sponsor) . (Please see appended Resolution for Details)

WSONA RESOLUTION (Passed by WSONA membership on 1-10-2024, WSONA Supports the Public Comments of the Inter-Coalition Council and the Additional Comments Submitted by WSONA Members.

This Resolution by the West Side Coalition of Neighborhood Associations (WSONA) is to approve public comments made to the EPC by the **Inter-Coalition Council** of Neighborhood Associations (ICC) and additional public comments submitted by WSONA members concerning proposed IDO Amendments and Small Area

Amendments to the City of Albuquerque Zoning Ordinance and facilitating the purposes of the West Side Coalition of Neighborhood Associations.

The West Side Coalition of Neighborhood Associations (WSCONA) represents 29 Bernalillo County neighborhood and homeowners' associations. The Coalition boundaries are west of the Rio Grande River to the Rio Puerco and north of Central Avenue to the Sandoval County line. WSCONA has been a formal organization with bylaws since 1996, and both the City of Albuquerque and Bernalillo County currently recognize WSCONA.

The Coalition aims to provide a venue for neighborhood and homeowners associations within its boundaries to achieve and maintain communications on civic and neighborhood matters. It endeavors to provide a means to preserve, protect, and enhance the residents' quality of life within its boundaries and to provide a unified voice on important issues.

Whereas governmental agencies are shifting the responsibility to notify local communities of pending development from developers, agents, and other parties in interest to our community volunteers or remove all meaningful notification, which is a taking of property rights enshrined in state statute and legal precedents;

Whereas planning departments increasingly schedule public comment periods concerning changes in public policy during the winter holidays and Monday through Friday during regular office hours;

Whereas, increasingly, it is challenging to schedule community volunteers to provide public comments on policy and regulation changes, attend monthly coalition meetings, or participate in periodic facilitated community planning meetings;

Whereas, the WSCONA Executives Committee distributed these comments to members before the meeting, and the proposed amendments have been a routine agenda item in monthly meetings since being published by the City of Albuquerque; Whereas WSCONA is a member of the Inter- Coalition Council and has provided an additional four members to the ICC Working group to research and review the policy consequences of the proposed amendments;

Therefore, the WSCONA membership at the January 10, 2024, public meeting will be resolved by a majority vote to support these comments in Public Comments during the scheduled EPC hearing as these comments represent the considered policy position of a majority of our Westside Neighborhood Associations.

In a vote of Representatives on Wednesday, January 10, 2024, the membership voted [to support this Resolution]. (WSCONA website: <https://www.wskonanm.org/>)

Resolution Passed: Vote total: 19 Yes, 1 No Answer

From: [Hendricks, Nancy E](#)
To: [Bloom, Misa K.](#); [City of Albuquerque Planning Department](#)
Cc: [Walter, Chanteil G](#)
Subject: Re: [EXTERNAL] RE: National Park Service Comments - Text Amendment to IDO -Small Mapped Area: Implementation of tribal engagement requirements
Date: Tuesday, January 16, 2024 8:29:30 AM
Attachments: [image001.png](#)
[image002.png](#)

[EXTERNAL] Forward to phishing@cabq.gov and delete if an email causes any concern.

IN REPLY REFER TO:
1.A.1.

January 16, 2024

City of Albuquerque
Environmental Planning Committee

Re: IDO Small Area Amendment to integrate potentially impacted Tribal nations and their members within the development review and approval process.

Dear EPC Chair Mr. Shaffer and fellow Commissioners,

I am writing on behalf of the National Park Service (NPS) Petroglyph National Monument (Monument), supporting the amendment submitted by Councilor Tammy Fiebelkorn to integrate potentially impacted Tribal nations and their members within the development review and approval process for certain development activities in Albuquerque, and the sharing of information from the City Archaeologist including the Archaeological Certificate, and as needed, a treatment plan.

Our comments to the EPC and other City planning groups includes recognition of the indigenous cultural landscape that is significant to Petroglyph National Monument (Monument) as well as the City of Albuquerque and beyond.

On June 27, 1990, Congress passed the Petroglyph National Monument Establishment Act of 1990 creating the Monument as a unit of the NPS "in light of the national significance of the West Mesa Escarpment and the petroglyphs and the urgent need to protect the cultural and natural resources of the area from urbanization and vandalism" Pub. Law 101-313, § 101 (1990). The area contains significant and numerous cultural resources, including a large concentration of petroglyphs and numerous archaeological sites. Petroglyph National Monument is a cultural landscape, and in particular, the escarpment area, is listed on the National Register of Historic Places (NRHP) as the Las Imágenes Archeological District. The entire Monument area is considered sacred to all 19 Pueblos and 10 additional tribes across the Southwest. The cultural landscape, including the views to and from the Monument, from the Escarpment to the Volcanoes and beyond, is critical to the significance of this area.

The stated purpose of Section 14-16-5-2 of the IDO is to "minimize the impacts of development on natural and cultural resources." Petroglyph National Monument is a cultural landscape. The escarpment acts as a visual reference point for the city, and contains significant and numerous

cultural resources, including a large concentration of petroglyphs and numerous archaeological sites. Engaging with the Tribal Governments is important to understand their specific concerns related to development near the Monument, to reduce any potentially adverse effects to the cultural and historic sites in the area, and to determine the best ways to protect these world-renowned resources. We consistently engage with area Tribes and Pueblos on proposed and ongoing projects within the Monument and find their input extremely valuable.

Our specific comments are as follows:

1. We support the Tribal Liaison within the City's Office of Native American Affairs maintaining the list of the names and contact information for the chief executives of the Indian Nations, Tribes, and Pueblos. We recommend including the cultural resources staff and/or Tribal Historic Preservation Officers on the notification list. We would be happy to supply their contact information to the City's Tribal Liaison for inclusion on the mailing list.
2. Section 6-4(J) Referrals to Commenting Agencies. We recommend extending the period for submitting comments to at least 30 days to allow for site visits and adequate time to assess potential impacts.

We appreciate the opportunity to provide input on this proposal. The protection of the sacred landscapes around Albuquerque including Petroglyph National Monument is extremely important. Formally engaging with the people who created and are still connected to these cultural landscapes will help improve the development review processes.

Sincerely,

Nancy Hendricks
Superintendent

From: Bloom, Misa K.. <mbloom@cabq.gov>
Sent: Monday, December 18, 2023 4:33 PM
To: Hendricks, Nancy E <Nancy_Hendricks@nps.gov>
Subject: RE: [EXTERNAL] RE: National Park Service Comments - Text Amendment to IDO -Small Mapped Area: Implementation of tribal engagement requirements

December 18, 2023

Superintendent Hendricks:

Good evening. I was just contacting you to inform you of last week's EPC hearing. We did ask and receive a continuance of all three (3) items last weeks items to January 11, 2024. If you have any additional written comments, please submit them by no later than January 09, 2023 by 9:00 a.m. The sooner the better.

If you would like to take part in public comments during the meeting on January 11th, please let me know so we can include you when we take public comment on that date.

If you have any questions, please let me know as you can reach me via email. Thank you and have a wonderful day.

Respectfully submitted,



MISA K. BLOOM

(she / hers)

associate planner

urban design & development

o 505.924.3662

e mbloom@cabq.gov

cabq.gov/planning

From: Hendricks, Nancy E <Nancy_Hendricks@nps.gov>

Sent: Monday, December 18, 2023 9:11 AM

To: Bloom, Misa K.. <mbloom@cabq.gov>

Subject: Re: [EXTERNAL] RE: National Park Service Comments - Text Amendment to IDO -Small Mapped Area: Implementation of tribal engagement requirements

[EXTERNAL] Forward to phishing@cabq.gov and delete if an email causes any concern.

Hi Misa,

I've been out of town and just got your message, however I'm unable to get through to the number you provided for unknown reasons.

Do you still need to talk?

Thank you,

Nancy

Nancy Hendricks

Superintendent

Petroglyph National Monument

6001 Unser Blvd, NW

Albuquerque, NM 87120

505-899-0205

Check out [The NPS App - Digital \(U.S. National Park Service\)](#)

[Employee Suggestions, Kudos, Comments, and Safety Hazard / Near Miss Reporting](#)

From: City of Albuquerque Planning Department <abcto@cabq.gov>

Sent: Wednesday, December 13, 2023 10:32 AM

To: Hendricks, Nancy E <Nancy_Hendricks@nps.gov>

Subject: [EXTERNAL] RE: National Park Service Comments - Text Amendment to IDO -Small Mapped Area: Implementation of tribal engagement requirements

This email has been received from outside of DOI - Use caution before clicking on links, opening attachments, or responding.

December 13, 2023

Dear Superintendent Hendricks:

Good morning. Thank you for submitting your comments, unfortunately the cutoff time was at 9:00 a.m. Tuesday, 12 December 2023 to have your comments included with the EPC packets for this Thursday's meeting. Though your comments will not be included with this week's EPC packet, it will be added to the January 11th Special EPC packet.

You are welcome and encouraged to speak at this week's EPC hearing when the floor is open to public comments for each agenda item. Below is the information for this week's EPC meeting:

Meeting for December 14, 2023

- [Agenda December 14, 2023](#)
 - To join online with video: [Zoom Link](#)
 - To call in: (301) 715-8592
 - Meeting ID: 226 959 2859
 - [PR-2018-001843_RZ-2023-00044_IDO Small Area VHUC Update_DEF](#)
 - [PR-2018-001843_RZ-2023-00043_Rail Trail Small Area Amend](#)
 - [PR-2018-001843_RZ-2023-00040_Citywide Amendments](#)

Thank you and have a wonderful day.

Respectfully submitted,



MISA K. BLOOM

(she / hers)

associate planner

urban design & development

o 505.924.3662

e mbloom@cabq.gov

cabq.gov/planning

From: Schultz, Shanna M. <smschultz@cabq.gov>

Sent: Wednesday, December 13, 2023 8:58 AM

To: City of Albuquerque Planning Department <abcto@cabq.gov>

Subject: FW: National Park Service Comments - Text Amendment to IDO -Small Mapped Area:
Implementation of tribal engagement requirements

The below public comment is for the VPO-2 amendment case to be heard in January, please place in the record.



Shanna Schultz, AICP | Council Planning Manager

Albuquerque City Council Services

Office: (505) 768-3185

From: Hendricks, Nancy E <Nancy_Hendricks@nps.gov>

Date: Friday, December 8, 2023 at 10:24 AM

To: Schultz, Shanna M. <smschultz@cabq.gov>

Cc: Walter, Chanteil G <Chanteil_Walter@nps.gov>

Subject: National Park Service Comments - Text Amendment to IDO -Small Mapped Area:
Implementation of tribal engagement requirements

[EXTERNAL] Forward to phishing@cabq.gov and delete if an email causes any concern.

IN REPLY REFER TO:

1.A.1.

December 7, 2023

City of Albuquerque
Environmental Planning Committee

Re: IDO Small Area Amendment to integrate potentially impacted Tribal nations and their members within the development review and approval process.

Dear EPC Chair Mr. Shaffer and fellow Commissioners,

I am writing on behalf of the National Park Service (NPS) Petroglyph National Monument (Monument), supporting the amendment submitted by Councilor Tammy Fiebelkorn to integrate potentially impacted Tribal nations and their members within the development review and approval process for certain development activities in Albuquerque, and the sharing of information from the City Archaeologist including the Archaeological Certificate, and as needed, a treatment plan.

On June 27, 1990, Congress passed the Petroglyph National Monument Establishment Act of 1990 creating the Monument as a unit of the NPS “in light of the national significance of the West Mesa Escarpment and the petroglyphs and the urgent need to protect the cultural and natural resources of the area from urbanization and vandalism” Pub. Law 101-313, § 101 (1990). The area contains significant and numerous cultural resources, including a large concentration of petroglyphs and numerous archaeological sites. Petroglyph National Monument is a cultural landscape, and in particular, the escarpment area, is listed on the National Register of Historic Places (NRHP) as the Las Imagines Archeological District. The entire Monument area is considered sacred to all 19 Pueblos and 10 additional tribes across the Southwest. The cultural landscape, including the views to and from the Monument, from the Escarpment to the Volcanoes and beyond, is critical to the significance of this area.

Engaging with the Tribal Governments is important to understand their specific concerns related to development near the Monument, to reduce any potentially adverse effects to the cultural and historic sites in the area, and to determine the best ways to protect these world-renowned resources. In fact, we consistently engage with area Tribes and Pueblos on proposed and ongoing projects within the Monument and find their input extremely valuable.

Our specific comments are as follows:

1. We support the Tribal Liaison within the City's Office of Native American Affairs maintaining the list of the names and contact information for the chief executives of the Indian Nations, Tribes, and Pueblos. We recommend including the cultural resources staff and/or Tribal Historic Preservation Officers on the notification list. We would be happy to supply their contact information to the City's Tribal Liaison for inclusion on the mailing list.
2. Section 6-4(J) Referrals to Commenting Agencies. We recommend extending the period for submitting comments to at least 30 days to allow for site visits and adequate time to assess potential impacts.

We appreciate the opportunity to provide input on this proposal. The protection of the sacred landscapes around Albuquerque including Petroglyph National Monument is extremely important. Formally engaging with the people who created and are still connected to these cultural landscapes will help improve the development review processes.

Sincerely,

Nancy Hendricks

Superintendent

Nancy Hendricks

Superintendent

Petroglyph National Monument

6001 Unser Blvd, NW

Albuquerque, NM 87120

505-899-0205

Check out [The NPS App - Digital \(U.S. National Park Service\)](#)

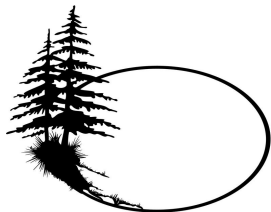

Santa Fe Village Neighborhood Association

5601 Bogart St. NW Albuquerque, NM 87120
SFVNA2014@gmail.com

Date: January 15, 2024

To: David Shaffer
Chair, EPC

From: Jane Baechle
Representative, SFVNA Board

Re: NW Mesa Escarpment VPO-2
Proposed Amendment

I am writing to affirm the *support* of the Santa Fe Village Neighborhood Association board for the proposed changes to the NW Mesa Escarpment VPO-2 which would add Tribal nations and representatives as commenting agencies for development proposals within the NW Mesa VPO-2. Santa Fe Village (SFV) lies wholly within the VPO-2. We agree with the Planning Staff recommendation of approval and ask you to send this proposal to City Council with that recommendation.

I requested a post-submittal meeting after receiving the second letter from Council services advising of this proposal. To be clear, no SFV resident has expressed opposition to this proposal. A number, however, expressed confusion about it, shared on our social media page, in emails to the SFVNA board and in individual comments. It was clear that even with more background in the second letter, many did not understand the language and impact of this proposal. (I expect Commissioners are unsurprised that few even know about the IDO much less have some understanding of it). The meeting was announced on our social media site and in individual announcements emailed or texted to every one of our affirmed members.

I recognize that our facilitator will provide a report for either the EPC or the City Council. Once again, the SFVNA board supports this proposed change as have individual SFV residents. No SFV resident has indicated opposition.

Our support for this proposal is grounded in our respect for our neighbors in Tribal nations and in respect for this natural and cultural landscape. As has been acknowledged, we live and meet on the historic lands of the Pueblo people. The fact that we are now property owners and live within this historically sacred cultural landscape for Native people connects us to our Tribal neighbors, even where they live outside the immediate VPO-2 boundaries. They share a profound connection to this landscape and we, who are its immediate beneficiaries, are enriched by the inclusion of their voices in both its protection and development.

The public record of multiple meetings of the ZHE, EPC, LUPZ and City Council document our support as a neighborhood association and as individual SFV residents for protections of this landscape and opposition to measures which would materially undermine them. Our support for protection of this natural and cultural landscape remains with our support of the VPO-2.

The ABC Comp Plan goals and policies are clear:

- Goal 11.3 Cultural Landscapes: Protect, reuse, and/or enhance significant cultural landscapes as important *contributors to our heritage and rich and complex identities*.
- POLICY 11.3.4 Petroglyph National Monument: Regulate adjacent development to protect and preserve the Petroglyph National Monument – its volcanoes, petroglyphs, and Northwest Mesa Escarpment – as a priceless cultural landscape and *community resource that provides physical, cultural, and economic benefits*.
- POLICY 11.3.6 Volcano Mesa: Preserve *open space, natural and cultural landscapes*, and other features of the natural environment within Volcano Mesa.

The emphasis is mine. The language of these and other goals and policies of ABC Comp Plan reflects the value placed on this area by the many authors of the Plan and the Council that passed it.

The entirety of the NW Mesa Escarpment, including the Petroglyph Monument and escarpment, the volcanoes and surrounding area, represents a priceless heritage for *all* of the people of Albuquerque. It represents a fundamental and sacred element of the identity of Native people. It is incumbent upon all of us to respect the views and voices of Tribal people and ensure they are fully informed of development proposals and have a genuine seat at the table so that those views are included in development and land use decisions.

On behalf the SFVNA Board, I again respectfully request your support of the proposed amendment to the NW Mesa Escarpment VPO-2.

Sincerely,

Jane Baechle
IDO Representative, SFVNA

January 15, 2024

Re: Small Area Amendment for Tribal Engagement:
Project # PR-2018-001843, Agenda Item #2

Dear Mr. Shaffer and fellow EPC members,

I write this letter on behalf of the West Side Coalition of Neighborhood Associations (WSCONA), which represents 29 neighborhood and homeowners' associations on Albuquerque's West Side. In this note, WSCONA accentuates our support for the small area amendment for Tribal Engagement. WSCONA has voted to support Tribal Engagement in letters for both the December 14, 2023 and Jan. 11, 2024 EPC hearings for citywide IDO amendments, which included Tribal Engagement (#58 Amendment). Our members have been very involved and encouraging of Petroglyph National Monument protections and have submitted several letters in support of Tribal Engagement.

We also support Petroglyph National Monument's superintendent, Nancy Hendricks, whose letter expressed continued involvement with our tribal communities (23 NM Federally Recognized tribes) who consider this space sacred. The Park Service has found that the feedback provided by our New Mexican tribes has been invaluable in defending this unique resource.

Albuquerque is fortunate to have such a unique natural and cultural landscape, due to the volcanic geology, along with the nation's largest concentrations of petroglyphs near a major city. Because the pueblo people have ancestral ties to the original inhabitants who created the petroglyphs, and continue to have religious ties to this area, we feel it is very appropriate for them to be engaged and provide input in the development review process. Therefore, we urge your support for Tribal Engagement.

Thank you,
Rene' Horvath
Land Use Director for WSCONA

CITY OF ALBUQUERQUE

ENVIRONMENTAL PLANNING COMMISSION

M I N U T E S

Agenda Item 2
Project Number PR-2018-001843,
Case Number RZ-2023-00050

IDO TEXT AMENDMENT
January 18, 2024

COMMISSION MEMBERS:

David Shaffer, Chairman
Tim MacEachen, Vice Chairman
Giovanni Coppola
Joseph Cruz
Richard Meadows
Jonathan R. Hollinger
Gary L. Eyster, P.E. (Ret.)
Robert Stetson.

PLANNING STAFF:

Mikaela Renz-Whitmore, Planning Manager
Megan Jones, Senior Planner
Petra Morris, Council Planning Manager
Alfredo Salas, Senior Admin. Asst.
Matt Myers, EPC IDO Attorney
Devon King, EPC Attorney

**EPC Minutes, Agenda Item 2
January 18, 2024**

CHAIR SHAFFER: All right. Let's go to second Item Number 2, which is Project Number PR-2018-001843, text amendment to IDO small area, the Northwest Mesa Escarpment View Protection Overlay Zone VPO-2.

Ms. Renz-Whitmore, I see your name on there, so I'm going to head to you.

MS. RENZ-WHITMORE: Thank you, Commissioners. Give me one second to share my screen successfully. Okay. Are you seeing title slide, my name, Petra Morris's name? Excellent.

CHAIR SHAFFER: Yep.

MS. RENZ-WHITMORE: So good morning, Commissioners. Good morning, public. My name is Mikaela Renz-Whitmore. I'm a division manager here in the planning department. I also have with us today Petra Morris from council services as the applicant.

So for this case, PR-2018-001843, RZ-2023-00050. This is one proposed change. It would be a small area text amendment to the Integrated Development Ordinance, or IDO. This change is part an amendments offered by city council for -- related to tribal engagement.

So this small area piece of this larger amendment requires a quasi-judicial process, and quasi-judicial processes require additional notice and prohibitions against ex parte communication with the ultimate decision makers, who will be city councilors.

So this small area is the Northwest Mesa View Protection Overlay Zone, which is already established in the Integrated Development Ordinance as VPO-2. And as part of this tribal engagement amendment, this small area would require the city to send applications that has been for development within this area to tribal representatives.

And so the larger amendment, I'm just going to walk through it very, very quickly, because you heard it last week as part of the citywide Integrated Development Ordinance for 2023, again, as I mentioned, would require the city to send to both tribal governments, representatives of tribal governments, as well as to representatives who serve on the commission for American Indian and Alaskan Native Affairs, both of those sets of people, send any application within 660 feet of major public open space, which includes the Petroglyph National Monument, within 660 feet of the tribal land, which will be mapped by our GIS division when tribes send us a request to map their land as tribal for purposes of referral, and subject of today, within 660 feet of the Northwest Mesa Escarpment, with a note on that that there's a condition coming. So put a pin in that slightly.

The other change that was made last week as you talked about the citywide proposals, was that the definition for the tribes themselves includes their ability to designate someone to receive that referral. Part of the discussion was that they -- many of these tribal governments have historic preservation officers, which might be perfect to receive such referrals.

So here are those geographies. The major public open space within 660 feet. And here's the Northwest Mesa View Protection within 660 feet, just so you can visualize those.

The other piece that got added through condition last week was

**EPC Minutes, Agenda Item 2
January 18, 2024**

that applicants would be required to offer a meeting to these tribal representatives before they submit an application to the city for any of these things: The archaeological certificate; a master development plan and the divisions; or any of the zone changes that are allowed.

The idea being, when undeveloped land first gets touched through any of these applications, there would be an offer of a meeting to the tribal representatives.

The two comments that we received, one from the Pueblo of Laguna and one from the Pueblo of Isleta, as well as the conversation that we had at the commission for American Indian and Alaskan Native Affairs, all seemed to indicate that the major interest of these tribal entities would be undeveloped land and the ability to either shape the configuration of how it gets developed to minimize impact to land that they considered important, or to potentially even work on offering to trade the land or purchase it so that it remained undeveloped. And that pre-submittal meeting would give the most time, because the city doesn't on have an application yet for those kinds of negotiations to go forward.

So in that case, that tribal meeting would only be needed for any of those applications within 660 feet of major public open space, which again, includes the Petroglyph National Monument, or within 660 feet of tribal land. Note that it does not include the small area that's the subject of today, the Northwest Mesa View Protection Overlay.

Meeting is offered by e-mail. That list is kept by the liaison here at the city to those tribal entities, or certified mail if there is no e-mail contact.

And just as with the pre-submittal neighborhood meetings that are required today in the IDO, those meetings, if they happen, would be facilitated by the city's alternative dispute resolution office.

So for today, for this small area, for the Northwest Mesa Escarpment View Protection Overlay, the decision criteria that you will be thinking about is whether this change is consistent with health, safety, general welfare, as shown by furthering and not being in conflict with comp plan goals and policies.

And because this area is in an area of consistency, largely in area of consistency, the change needs to clearly reinforce and strengthen that area and not allow development that's significantly different from that character, through showing either a significant change or that the change is more advantageous for the comprehensive plan.

Lastly, that change needs to -- oh, sorry. The change does not change any allowable uses, so Criterion D is not related here, but Criterion E, the change needs to be based not predominantly on the cost of land or economic considerations.

So as described in the staff report, staff believes this does further the comprehensive plan and general health, safety and welfare both through lots of goals and policies in the community identity chapter. The idea being that part of this community's identity is tied to the Petroglyph National Monument, and its preservation and sensitivity to its cultural importance will help retain and strengthen that sense of place.

Chapter 5, land use. Both this goal and this Policy 575 the

EPC Minutes, Agenda Item 2
January 18, 2024

whole intent is to improve the process to provide an opportunity for representatives of tribal communities to be part of the land use and development process. So clearly, this change would help implement -- improve our implementation and better engage an even broader community.

And lastly, Chapter 11, heritage conservation. Because of the Petroglyph National Monument and its natural and cultural features, this change needs to -- this change does help us protect, preserve and enhance significant landscapes, our natural cultural features, and help protect the Petroglyph National Monument through design that's appropriate through this precious resource.

So there was a request for a post-submittal facilitated meeting, which happened last week. Petra probably has the exact date, I don't have it on me. But there were several questions raised at that meeting, as well as some 48-hour comments that came in. And I just want to speak to them very briefly.

Kind of one of the big questions is, what are tribes going to comment on, is there any limit? Can they ask, you know, that the city just deny the application.

And the answer is there's no limit on what they can comment on, just as there's no limit on what APS can comment on or what AMAFCA can comment on as a referring agency who can provide comments.

But the decision criteria and all the regulations in the IDO remain set. So the city can't condition an approval based on a regulation that doesn't exist yet.

If a property owner agrees to make a change based on a tribal comment, that can be incorporated in their application that the city finally decides. But in the end of the day, the city can only enforce the requirements that are already in the IDO.

Another question was does this in some way give tribes veto power on development or additional standing to appeal?

Short answer, no. No in both cases. The allowable uses, the design standards, the decision criteria all remain set by the IDO. And it remains true that anyone can appeal a decision if they find that their property rights or other legal rights have been specially or adversely affected. That remains true of individuals, of groups, and of tribal governments.

And lastly, the real intent here is to avoid these appeals that happen on the back end now because tribal entities aren't even given any referral or any heads-up that development is coming, so those conversations happen at the end of the process. We're trying to change that and be proactive so that these tribal negotiations can happen even before the city has an application.

So let me just call your attention to one condition that's proposed in the staff report, and that's about Number 4. So the notice that is provided for this new small area as required by the quasi-judicial process, was sent to every property owner within the Northwest Mesa Escarpment and 100 feet from it.

Unfortunately, the language was written as 660 feet from the Northwest Mesa, so that notice was not properly given. But if we change the condition and strike the 660 feet and just have these applications within the VPO-2 itself, then the notice was proper and this can proceed to city council. So --

**EPC Minutes, Agenda Item 2
January 18, 2024**

CHAIR SHAFFER: Mikaela, Ms. Renz-Whitmore, sorry, one question about that. How does that conflict now with what just got approved last week with the 660 rule?

MS. RENZ-WHITMORE: It does not conflict. These two cases are complementary. You, today, are hearing the small area piece, which will link up perfectly on the way to -- as both cases make their way to council.

So there was an asterisk last week that said, hey, by the way, you're not voting on this piece, because that's a small area application, which is this week.

CHAIR SHAFFER: And I've got some comments on that, but I'll wait

MS. RENZ-WHITMORE: Okay. Great.

Let me just show you the two maps here. So on the left is the 660 feet. On the right is just the area within the VPO. So if you decided to keep the language as is and not approve the condition that's in front of you, that would require creating a new small area in the IDO, as opposed to just a regulation for an existing small area. And we'd have to stop, ask for a continuance, and do that proper notice to all the property owners within 660 feet and 100 feet from that new small area.

If you approve the condition that's in front of you, condition one, that matches the notice and works with the established small area. And here is the condition language that's in front of you. So just basically describing that we strike that 660 feet of -- so that it's only development within the boundary.

And with that, staff is recommending approval, subject to Findings 1 through 19 and subject to proposed Condition 1. And I stand for questions.

CHAIR SHAFFER: Commissioners, questions?

COMMISSIONER EYSTER: Eyster.

CHAIR SHAFFER: Commissioner Eyster.

CHAIR SHAFFER: Thank you, Chair. I don't really have a question, but I did have a comment. I do want to thank Ms. Renz-Whitmore for that presentation, which is very clear.

When I opened the staff report, I saw it was 697 pages long, and I just about fainted. Then I went to the table of contents and I saw that the public notice consumed 578 pages. And I just found it breathtaking, the amount of effort that our planning department and our applicants expend to make sure that the public is notified. And I think that's pretty commendable. And I'm glad I didn't have to read the 578 pages

MS. RENZ-WHITMORE: As was I.

CHAIR SHAFFER: Thank you, Commissioner Eyster.

I have a question, Ms. Renz-Whitmore, just so I can be on the same page of how I'm looking at this.

So from a generic question, does this mean that this, for lack of a better term, tribal engagement becomes another entity within the -- like we see in our staff reports, where it says, okay, this is a commenting agency, commenting agency? Will they

**EPC Minutes, Agenda Item 2
January 18, 2024**

also -- just so I'm clear, does that not change that they'll be under the same rules of that -- all other commenting agencies, saying this was approved or this is being submitted. They have X amount of time to provide their comments and all that gets rolled into the staff report?

It's not affording any extra time. They will be bound by the same rules as all other reporting agencies; is that correct?

MS. RENZ-WHITMORE: That is absolutely correct. And we did hear -- and I think you may be thinking about and we certainly got questions from property owners, the concern about the short time line, well, short time line from the tribal governments asking and then from the property owners, will this extend the amount of time that an application sits at the city.

And the answer to that was they're just a referring agency. They have as much -- they have that 15 days, as all the other agencies do. And the additional time comes through the pre-submittal tribal meeting that gets offered so that they get the heads-up on the early side that potential development is coming.

CHAIR SHAFFER: Well, and that's why I'm asking that question, because I'm reading all the 48-hour rule material, and that's a huge -- you know, to add a secondary layer is -- you know, regardless of who it is, whether it's tribal entity or anybody, is not really a fair thing for development.

And if what you're saying is that's not the case, I think that needs to be loud and clear and written that way, of saying this literally -- everybody has the exact same time lines. And, on that note, if it does not make it to a staff report for when it comes before this commission or LUPZ or anywhere, if they didn't make that time line, they're not -- they, or anybody, just like PNM, or any of the other commenting agencies, if they didn't make the time line, then it's not part of the report.

Is that my understanding?

MS. RENZ-WHITMORE: You have got it perfectly.

CHAIR SHAFFER: Okay. I think that needs to be clear. And maybe at some point, if you want to find that language in all that, you may want to throw that up there while it's in public comment in your rebuttal phase of saying, "Here." Because I think you're going to hear that.

MS. RENZ-WHITMORE: Sure. I will just say that that portion of the tribal engagement piece is really part of the citywide engagement. So if that's something that you want when we look at it, if it's something that you want to signal to city council, that they need to make a change, that will need to be made not through a condition on this case, which is just about the Northwest Mesa Escarpment View Protection Overlay small area, but you could put in a finding to city council that the related aspect for the citywide tribal engagement should be looked at.

CHAIR SHAFFER: Well, why don't you make a note of that, since you're the staff.

MS. RENZ-WHITMORE: Absolutely.

CHAIR SHAFFER: And since you have to make those, would you make a note of that. I'm just kind of thinking about as we're going through everything else here, how that would potentially look.

EPC Minutes, Agenda Item 2
January 18, 2024

MS. RENZ-WHITMORE: Thank you.

CHAIR SHAFFER: Thank you.

Commissioners, any other questions for Ms. Renz-Whitmore?

So I don't want to screw this up, because I guess you are staff and applicant, right, so --

MS. RENZ-WHITMORE: Actually, Commissioner, we have Petra Morris here on the line who can speak as the applicant.

CHAIR SHAFFER: Okay. Ms. Morris, good morning.

MS. MORRIS: Good morning, Chair Shaffer, Commissioners. Today I'm in the role of applicant on this proposal. So I have a short presentation for you.

Ms. Renz-Whitmore did a great job of covering the vast majority on this, and so I'll just fill in on a couple of other aspects that we had as the applicant.

Do I have the ability to share my screen?

CHAIR SHAFFER: Well, we will make that happen, that's for sure.

MR. SALAS: You can share your screen, Ms. Morris.

MS. MORRIS: All right. So this is tribal engagement. And as Ms. Renz-Whitmore said, this is specific to the Northwest Mesa Escarpment VPO-2.

The area in question today is the entirety of the Northwest Mesa Escarpment View Protection Overlay. So this includes both the height restriction subarea, as well as the areas within the VPO-2 that do not have a height restrictions. This was one of the questions that came up from property owners in the area.

One of the other questions that came up is why, why are we proposing this in this particular part of town?

And the Northwest Mesa Escarpment View Protection Overlay area covers the Petroglyph National Monument, it covers the escarpment and it covers the volcanoes.

And this area has an extremely large percentage of cultural significance and sacred sites within it. Many of these are located on rock outcroppings within this area and include petroglyphs, similar to within the monuments that are not within those monument boundaries. And so that is why this area has been proposed for this additional level of engagement beyond the areas that you heard last week with proximity to tribal lands and proximity to major public open space.

At the January 11th meeting last week, Commissioners, you recommended approval on to city council for the broader legislative portion. And as Mikaela very carefully explained, this is a portion that is specific just to the Northwest Mesa Escarpment View Protection Overlay.

This would not include the pre-submittal that was added for major public open space and tribal lands. This would just be the development notice for the 15 days for commenting agencies.

So here is the language that is proposed. And as I said, Mikaela covered this. Here's a portion that I think we -- I can add to

EPC Minutes, Agenda Item 2
January 18, 2024

the conversation that is a little different.

So November 28th of the pre-application facilitated meeting. This was held with neighborhood associations within the area. This pre-application meeting was not particularly widely attended, although notice was sent to the relevant neighborhood associations.

We then mailed notice, and Commissioner Eyster commented that there's about 500 pages of the staff report on this. We mailed notice to all property owners within the Northwest Mesa Escarpment View Protection Overlay. We mailed those to 8,661 property owners. The notice was, in fact, sent out twice, because unfortunately there was an error on that notice initially.

That mailed notice has generated a large volume of calls and we have spoken to date with 228 individuals here at council staff coming from property owners who received notice and had questions about what this involved.

There was a post-submittal facilitated meeting also requested. That meeting was held last week, on January 10th and should be -- and that facilitated meeting report should be in your 48-hours packet of materials. That was sent in on Tuesday morning.

That meeting was with neighborhood association members, but also property owners in the area. We had about 29 folks on the call for that. There were a wide range of questions asked at that meeting. It includes some of the questions that Mikaela covered in her presentation and that folks have asked.

And that included questions like, you know: What can tribal entities ask -- comment on? What are the time frames associated with it? Does it mean that the land becomes tribally owned? Which the answer is no. And whether it would change appeal processes.

And with that, I'm available for any questions in addition to the other questions from Ms. Renz-Whitmore.

CHAIR SHAFFER: All right. Commissioners, any questions?

COMMISSIONER EYSTER: Eyster.

CHAIR SHAFFER: Commissioner Eyster.

COMMISSIONER EYSTER: Thank you, Chair. Good morning, Ms. Morris. Thanks for meeting with us today. Nice to see you.

My question has to do with approximately how much of the land within this VPO-2 is undeveloped, you know, just up to the closest 10 or 15 percent.

MS. MORRIS: I don't have percentages, but I can show you -- I'll share my screen again and go back to the slide. So can you see my mouse moving?

COMMISSIONER EYSTER: Yes

MS. MORRIS: So the area where land is undeveloped is primarily located here, Paseo and Unser and the Volcano Heights area. And then over here around near where the Volcano Heights -- Volcano Mesa High School is. And then Volcano Cliffs area here is a patchwork of developed and undeveloped. And then I think there's a little bit of land around here that is undeveloped. But the

EPC Minutes, Agenda Item 2
January 18, 2024

vast majority is here and in the Volcano Heights, Cliffs and Trails area, also known as the Volcano Mesa CPO.

COMMISSIONER EYSTER: And is there a large portion of it that is zoned NR open space POB?

MS. MORRIS: The properties that are zoned NR-PO-B, those are major public open space areas, and so those are lands that are owned by the city. Those are not in what I would consider undeveloped lands. Those are major public open space.

When I use the term "undeveloped land," I mean land that is privately owned that has zoning that entitles them to develop at some point.

COMMISSIONER EYSTER: Yeah, that makes sense. Because the POB is really not developable, it's protected.

MS. MORRIS: Yes, that's correct.

COMMISSIONER EYSTER: Beautiful. Thank you.

CHAIR SHAFFER: Thank you, Commissioner Eyster.

Other commissioners?

I think we also -- just so I got it on report, I don't see Commissioner Coppola on anymore.

Are you on? Because I don't see you anywhere.

COMMISSIONER HOLLINGER: Chair, I was also going to point that out, but it looks like you addressed that. This is Commissioner Hollinger.

CHAIR SHAFFER: Okay. So I don't know how we lost him, but we did. So now we're at seven commissioners, just so we have that on record for this entire presentation so far.

All right. Hearing no questions, additional questions, for staff/applicant, we will move on to public comment.

MR. SALAS: Yes, Chair. The first speaker is going to be Ali, A-l-i.

CHAIR SHAFFER: A-l-i. Whoever that is, I've got to stroll through and try to find you. Are you available? Is there an A-l-i? I found you.

MR. AL SIGAR: My name is Ali Al Sigar.

CHAIR SHAFFER: Okay.

MR. AL SIGAR: And my address is 8217 Margarita Drive, Northwest. For some reason, I can't -- do you hear me, Chairman? Sorry.

CHAIR SHAFFER: Yes, we can hear you. We heard your name and address.

(Witness sworn.)

CHAIR SHAFFER: Okay. You have two minutes.

MR. AL SIGAR: Okay. Chairman, first of all I would make sure that we did not really receive enough notice for this. The first notice was received on December. I even called the number on the

**EPC Minutes, Agenda Item 2
January 18, 2024**

notice. I spoke with a representative from the planning department. She mentioned -- she explained things to me, but I never heard there was a facilitated meeting, so we could not attend the meeting, actually. We missed that chance because we didn't really know.

My comment on this, this is a private property and I own a construction company. We purchased this property just to develop it, but now we're getting affected by this. So I really request to not approve this amendment to go further. I think this is going to be affecting us and it's going to negatively have an impact.

Since the pueblo is not really telling us what they're planning to comment, if it's that they want to approve things or they can say no, that's going to be really negatively impacting us. That's all I'm going to say.

CHAIR SHAFFER: All right. Thank you, Ali.

I think I noticed in the commentary from Ms. Renz-Whitmore, I don't think anyone gets to just say no and stop anything. So I think that's half of your concern. So I think we brought that part up, so hopefully that helps assuage a little bit of your fear. But I understand your other comments.

Who is next, Mr. Salas?

MR. SALAS: Chair and Commissioners, the next speaker is going to be Jane Baechle.

CHAIR SHAFFER: Ms. Baechle, welcome.

MS. BAECHLE: Thank you. Good morning.

CHAIR SHAFFER: Good morning. Just go ahead and state your name and address for the record, please.

MS. BAECHLE: Name is Jane Baechle. Address is 7021 Lamar Avenue, Northwest. 87120.

(Witness sworn.)

CHAIR SHAFFER: Thank you. In which capacity are you speaking with us today?

MS. BAECHLE: I'm speaking in the capacity as a representative of the Santa Fe Village Neighborhood Association Board.

CHAIR SHAFFER: Okay. Are you speaking on behalf of the board from the vote?

MS. BAECHLE: Yes.

CHAIR SHAFFER: Okay. They did a vote

MS. BAECHLE: Yes. Multiple discussions and explicit endorsement of our position by a majority of the board members.

CHAIR SHAFFER: With as many people who are going to talk, you'll be afforded five. If you can do it in less, that would be wonderful

MS. BAECHLE: My goal is to do it in less, but I hope to finish my comments.

EPC Minutes, Agenda Item 2
January 18, 2024

CHAIR SHAFFER: Absolutely. Go right ahead

MS. BAECHLE: So the SFVNA board, as well as multiple individual SFVNA members have never waived in our support for the proposed changes to the Northwest Mesa Escarpment View Protection Overlay.

I happen to have participated in the pre-application meeting, as well as being the requestor of the post-submittal meeting, requested because we continue to hear questions from Santa Fe Village residents about what this meant. It's not opposition, but they didn't get it. They didn't know what it referred to.

As a board, we believe it's a fundamental right that tribal nations have a place at the table in the discussion of protection and development on land which falls within the VPO-2.

Also, witness our written comments, we've noted repeatedly that this is entirely consistent with goals and policies of the ABC Comp Plan.

I happen to be grateful that Ms. Renz-Whitmore has cited three that I have repeatedly done. But clearly, these policies call for protecting the lands surrounding the monument through regulations associated with the VPO, as well as respecting Albuquerque's culture and history, including Hispanic and Native American voices through context-sensitive development.

I don't see how one can implement these policies if tribal nations are effectively left out of the process or if the Northwest Mesa Escarpment is not part of what's considered.

I'm grateful that Ms. Wilson's letter of support for the VPO made it into the original publication of the 48-hour material. I know some of her letters on other matters, which I found particularly informative and helpful, did not. Although, I think they did ultimately make it in. But I especially value her expertise and support, as well as the ideas that are evident, all of the comments that you all received.

Albuquerque needs more voices informing planning in the city. Every letter, every person, every time there is a matter to be considered.

In this matter of the view protection overlay, I believe that means ensuring that tribal nations and representatives are at the table on planning matters and on the protection and identification of archaeological resources.

In closing, I want to personally thank commissioners, especially those whose service is drawing to a close, for your many hours of work. I know what amount of time and energy goes into it on this end. I know how much time we spent engaging on this matter with residents of Santa Fe Village and our association. So I'm very clear that what you do represents a huge contribution.

And I think I at the same am pretty close. Thank you.

CHAIR SHAFFER: Thank you, Ms. Baechle.

Commissioners, any questions?

COMMISSIONER EYSTER: Eyster.

CHAIR SHAFFER: And thank you for your comments and recognition, Ms. Baechle.

**EPC Minutes, Agenda Item 2
January 18, 2024**

Commissioner Eyster.

COMMISSIONER EYSTER: Thank you, Chair. I wanted to say thank you to Ms. Baechle for those kind thoughts.

And I want to turn the mirror around on herself. This system wouldn't work without dedicated community leaders like her. And some of you put in as much time as a planning commissioner, and maybe more. But it wouldn't work without community leaders like you. And we really appreciate you, ma'am.

MS. BAECHLE: Thank you.

CHAIR SHAFFER: All right. Commissioners, any other questions for Ms. Baechle?

All right. Thank you.

Next speaker, please.

MR. SALAS: Chair and Commissioners, the next speaker is going to be Rhiannon Samuel.

CHAIR SHAFFER: Good morning, Ms. Samuel.

MS. SAMUEL: Good morning.

CHAIR SHAFFER: Would you mind stating your name and address for the record, please.

MS. SAMUEL: Rhiannon Samuel, 435 Montano Road, Northeast, Albuquerque, New Mexico, 87107. .

(Witness sworn.)

CHAIR SHAFFER: You may proceed.

MS. SAMUEL: Well, thank you, Mr. Chair and members of the commission for providing the community an opportunity to address this important change.

As executive director of NAIOP New Mexico, I'd like to express the association's concerns about this specific text amendment to the IDO.

The development community values community identity, land use and heritage conservation. Our issue stems from a commitment to responsible development around the Petroglyph National Monument.

Our primary concern is with the potential impact on property owners within 660 feet of the Northwest Mesa Escarpment View Protection Overlay.

While we respect tribal engagement, the added reviewing process and notice requirements may burden property owners without really enhancing due process. The majority of the surrounding property is residential, and the city's focus on affordable housing is very commendable, however, this proposed amendment will hinder timely housing development.

The extended seven- to nine-month time line that we're currently experiencing raises concerns around increased housing costs.

And we appreciate the tribal entities are subject to the same turnaround times as other commenting agencies, but the well-intended additional pre-submittal meetings may not produce

**EPC Minutes, Agenda Item 2
January 18, 2024**

the expected input, but rather just add time to an already lengthy process.

Additionally, the amendment adds complexity without ensuring greater due process. So we're cautious about adding further incremental changes to the IDO text, foreseeing challenges that will come up in the future.

So, again, our issue isn't against the spirit of this amendment. But it's rooted in our commitment to balanced and streamlined development, procedures that really consider all stakeholder interests, but in a meaningful way that gets really good feedback for you all.

So thank you for your time and thoughtfulness, but adding more layers to an already challenged development process just isn't the way to go. Thank you.

CHAIR SHAFFER: Thank you, Ms. Samuel.

Any commissioners have any questions for Ms. Samuel?

COMMISSIONER HOLLINGER: Hollinger.

CHAIR SHAFFER: Commissioner Hollinger.

COMMISSIONER HOLLINGER: Thank you, Chair.

You mentioned that this could potentially increase the housing costs? I'm not sure I was clear on that. Shortly, can you elaborate on that.

MS. SAMUEL: Yes. So any time added to any project increases costs, because somebody who has land in hand and then are trying to perhaps -- development, it's just time and money and resources. It also limits the types of folks who can build. It's just those who have a great deal of capital.

As we're hearing from groups, especially in like the Southwest Valley, that say they want housing to be done by the people who live there, well, it costs money and time is money. And so that's where that comment comes from.

COMMISSIONER HOLLINGER: Okay. Thank you.

CHAIR SHAFFER: Thank you, Commissioner Hollinger.

Any other questions for Ms. Samuel?

All right. Next speaker, please.

MR. SALAS: Yes, Chair and Commissioners. The next speaker is going to be Ali Hasham.

CHAIR SHAFFER: Mr. Hasham.

MR. HASHAM: Yes.

CHAIR SHAFFER: All right. Do you mind stating your name and address for the record, please.

MR. HASHAM: Of course. Aleem Hasham, 9400 Coors Boulevard, Albuquerque, New Mexico, 87114.

CHAIR SHAFFER: Thank you.

EPC Minutes, Agenda Item 2
January 18, 2024

(Witness sworn.)

CHAIR SHAFFER: All right. You may proceed, sir.

MR. HASHAM: Thank you. I have a comment and I have a question.

So first, I commend the city, I commend the staff for trying to get as much engagement as you can possible.

My question is, when you have an existing problem of time in a development, by adding more layers, what objective are we trying to understand?

Particularly, let's assume a best-case scenario, where a landowner works with the tribal council, has that tribal council or government been identified? Is that tribal council on a rotation basis annually, semiannually, every three years?

If so, what are the time lines added in a perfect world when you're in harmony and in sync with, in fact, the ideas they have?

And my second question is, how much more time is added if you are not in sync with the ideas and harmony with one body to the other?

So perhaps more so than the comment, it's more how do we look at fluidity, how do we look at embracing ideas and initiatives by simply adding a statement to the IDO stating we have to send information to the tribal council without any other systems or rules around how that procedure may, in fact, takes place?

Thank you.

CHAIR SHAFFER: Thank you, Mr. Hasham.

And, Ms. Renz-Whitmore, I know you're making notes, and I think this is some of the demonstration you're going to want to do as part of the rebuttal later.

Commissioners, any questions for Mr. Hasham?

Okay. Next speaker, please.

MR. SALAS: Yes, Chair. The next speaker is going to be Diana Sanchez.

CHAIR SHAFFER: Good morning, Ms. Sanchez.

MS. SANCHEZ: Good morning, Mr. Chair.

CHAIR SHAFFER: Good morning. Please state your name and address for the record

MS. SANCHEZ: Diana Sanchez. And my address is 8005 Camino Alto Court, Northwest, Albuquerque, New Mexico, 87120. And my property is right next to the escarpment at 5501 Aliante Road. And I just wanted to comment that I do not --

CHAIR SHAFFER: Real quick. Let me stop you.

(Witness sworn.)

CHAIR SHAFFER: Go right ahead.

MS. SANCHEZ: I did not receive the pre-submittal meeting notice nor the January 1st notice. I only received the notice on

**EPC Minutes, Agenda Item 2
January 18, 2024**

December 7th for the meeting on the 16th, which had been changed again to January 18th.

I did send an e-mail requesting how to make sure I get these messages. But I didn't get that back, but I did send another e-mail today (inaudible) added, because when I read the proposal, there was apparently some e-mail reminders that went out that I still did not receive.

And then my other comment is just, kind of as everyone else has stated, kind of just adding additional layers to the process for (inaudible) we have undeveloped lot on our street currently and how that would affect us if they submit it.

From my understanding, it states that it would just go through the process and they can't just reject things because they want to, they're still going to follow the IDO and all your regulations and guidelines that you guys currently have in place that do protect the petroglyphs, so I understand that piece.

However, in regard to cost, with our last property, with all the going back and forth and the regulations, the interest rate dramatically changed on us, so we should have closed earlier. And then with the different changes and we went back, it of course went to higher interest rate. So that's how I would like to comment in regard to costs.

And those are my two comments. Thank you.

CHAIR SHAFFER: Thank you. So we're kind of doing tick sheets here, so your for this amendment or against the amendment?

MS. SANCHEZ: Currently against the amendment, till I understand it clearer.

CHAIR SHAFFER: Thank you.

Ms. Renz-Whitmore, something else please, if you can make a note. I'm keeping track of how many people we're talking about facilitated meetings and pre-submittal meetings, four separate people. I know everybody gets notified, but just keep that as part of your talking points. Because that's, I think, four people who have mentioned not being able to participate.

Thank you.

Next speaker.

MR. SALAS: Yes, Chair and Commissioners. The next speaker is going to be Ken O'Rourke.

CHAIR SHAFFER: Mr. O'Rourke.

MR. O'ROURKE: Yes, sir.

CHAIR SHAFFER: All right. Good morning.

MR. O'ROURKE: Good morning.

CHAIR SHAFFER: Would you state your name and address for the record, please.

MR. O'ROURKE: Ken O'Rourke, 5115 Marcadas Road, Northwest, Albuquerque, New Mexico, 87114.

(Witness sworn.)

EPC Minutes, Agenda Item 2
January 18, 2024

CHAIR SHAFFER: Thanks. You may proceed.

MR. O'ROURKE: This is a brief question, at least I hope it won't take long.

Assuming the area within the Petroglyph National Monument itself is always protected from the development, however, is the fact that the VPO-2 encloses the monument so that in case the boundaries of the monument change, there won't be any further changes to the IDO within the VPO-2 boundary?

CHAIR SHAFFER: I don't know who would answer that question. I don't think you can change the VPO-2 boundary, but I'll let Ms. Renz-Whitmore try to answer that question real quick.

MR. O'ROURKE: If the Petroglyph Monument boundary changed, then everything we're deciding here at this meeting and previously meetings would still apply to the VPO-2.

MS. RENZ-WHITMORE: Mr. Chair, Mr. O'Rourke, that is true. The monument boundary is established by Congress, so we don't see any likelihood that that boundary is going to change. And it would require the purchase of the private property to add to the monument.

The VPO-2 purpose is to make sure, as Ms. Baechle mentioned, that development on that private land next to the monument is context sensitive, that it does a good job of minimizing visual and other kinds of impact on the monument itself.

So the VPO-2 is not really about conserving land, i.e., keeping it undeveloped. The VPO-2 is really about making sure that development that does happen is compatible with the open space on the monument that would remain undeveloped.

I hope that helps.

MR. O'ROURKE: Yes, it does. Thank you.

CHAIR SHAFFER: Thank you. Thanks for replying there and taking care of that answer on the spot. Thank you, Ms. Renz-Whitmore.

Next speaker.

MR. SALAS: Yes, Chair and Commissioners. The next speaker is going to be Karla Benefield.

CHAIR SHAFFER: Karla Benefield.

MS. BENEFIELD: Good morning.

CHAIR SHAFFER: Good morning.

MS. BENEFIELD: Karla Benefield, 2204 Sedona Hills Parkway in Las Cruces, New Mexico.

(Witness sworn.)

CHAIR SHAFFER: All right. You may proceed.

MS. BENEFIELD: Much of this land has been impacted already by the City of Albuquerque with its strong restrictions in this area, especially the section that we're in. It has prevented development already, in my mind.

**EPC Minutes, Agenda Item 2
January 18, 2024**

If there are further objections, which may or may not come from another entity, this has the potential not only to further the restrictions on this land, but to substantially devalue it. In my mind, this is something nobody has talked about at all. Because if there are so many restrictions on the property, what is the value going to be?

I firmly believe the City of Albuquerque or any city government does not want this. It doesn't help anybody.

The adjacent park has plenty of land already. Part of our original property was already taken by the City of Albuquerque to establish the Petroglyph park. I am concerned that this is going to further devalue our property.

That's my comment. Thank you.

CHAIR SHAFFER: Thank you, Ms. Benefield.

Commissioners, any questions for Ms. Benefield?

MR. SALAS: Chair and Commissioners, the next speaker is going to be Elizabeth Hailey.

CHAIR SHAFFER: Ms. Hailey.

MS. HAILEY: Good morning. Chair and Commissioners. My name is Elizabeth Hailey. I live at 6005 Chaparral Circle, Northwest, Albuquerque, New Mexico, 87114.

(Witness sworn.)

CHAIR SHAFFER: Are you speaking on behalf of WSCONA?

MS. HAILEY: I am using two minutes only. I'm the president of WSCONA, the chair of the Paradise Hills Special Zoning District, and an officer with the Paradise Civic Association.

I want to speak about the resolution that was passed by WSCONA members at a meeting supporting this view overlay and want to make the point that there is a difference between, I believe, commercial development and residential development in this area.

Existing residential, and I include multi-family developments, are strongly in support of this resolution because it protects an area that they value.

There were 19 of 20 neighborhood associations that voted for this. That's overwhelming support. And although I am listed as one comment, it's actually 19.

Then quickly, just I have to say that I was a consultant to the Navajo Nation. I have a master's in architecture and planning, and I actually specialized in land review for the department of archaeology.

One thing that has not been talked about is that certain federal regulations also engage, even when the land itself is privately owned, because they may be involved with interstate highway money. And so having the tribes prior to the development process have the opportunity to do land exchanges is good for the landowners, and it also prevents them from actually expending time and energy on areas that are simply undevelopable. Thank you.

CHAIR SHAFFER: Thank you.

EPC Minutes, Agenda Item 2
January 18, 2024

Commissioners, any questions for Ms. Hailey?

Thank you, Ms. Hailey.

CHAIR SHAFFER: Mr. Salas, who is next?

MR. SALAS: Yes, Chair and Commissioners. The next speaker is going to be Greg Gilman.

CHAIR SHAFFER: Mr. Gilman.

MR. GILMAN: Yes, Commissioner.

CHAIR SHAFFER: Good morning. Your name and address for the record, please.

MR. GILMAN: Yeah, my name is Gregory Scott Gilman. I'm at 6910 Minehead Court, Northeast -- or Northwest, Albuquerque, New Mexico, 87120.

(Witness sworn.)

CHAIR SHAFFER: You have two minutes. Go right ahead.

MR. GILMAN: Under the proposed change to this city zoning, as layers allowing tribal nations to have a say in our properties that we pay taxes on to the state, does this also apply to the tribal cooperative agreements and taxation under Section 9-11-12.1 of the NMSA, allowing percentages of our taxes to be lowered, our property taxes to be lowered, being so close in the zone and having tribal nations speak over our properties?

CHAIR SHAFFER: I don't -- I am definitely no tax expert, so I'm not answering that question. And I'm not sure that applicant or staff can answer that question either, but it's possibly.

MR. GILMAN: Yeah, it's also under Section 7-9-88.1 NMSA of 1978. Just out of curiosity, how does this fall?

MS. RENZ-WHITMORE: Mr. Chair and Commissioners, Mr. Gilman, I don't know, but I question the relevance here, where we're talking about land use and zoning, which is (inaudible) --

MR. GILMAN: We're talking about tribal say over our properties in this (inaudible) --

CHAIR SHAFFER: Mr. Gilman. Mr. Gilman. Mr. Gilman, would you all please allow Ms. Renz-Whitmore to finish her comment instead of talking over her, please.

MS. RENZ-WHITMORE: Go ahead. Let us know what you think the relevance is. Thank you

MR. GILMAN: Yeah, my relevance was, if they're tribal -- if these tribal zoning changes have an added layer to speak over our properties in this zone of what we can build and what we can't build and what we can do and can't do, why don't we fall under the tribal cooperative agreements in the taxation zone?

That's my question. That's my query

MS. RENZ-WHITMORE: So, Mr. Chair --

CHAIR SHAFFER: Go ahead right ahead, Ms. Renz-Whitmore.

EPC Minutes, Agenda Item 2
January 18, 2024

MS. RENZ-WHITMORE: Mr. Chair, Commissioners, I think that's a misrepresentation of what the tribal agencies would be as commenting agencies.

The city right now involves entities such as AMAFCA, APS, the water utility authority, Bernalillo County all as agencies that have different responsibilities and viewpoints as providing an opportunity for them to comment.

The decision makers, such as the EPC, looks at those comments from those agencies and considers them.

But as I've mentioned, the decision criteria for the actual applications does not change based on those comments. It's already established in the IDO.

So adding tribal entities as another referring agency would not give them say over what can happen on your property.

MR. GILMAN: Okay. Because right here, it states "Creates new definitions for document for tribal land, tribal representation, Indian Nation tribe or pueblo."

So that means we should fall under tribal land, correct?

MS. RENZ-WHITMORE: No, sir. The tribal land is defined because applications that happen within 660 feet of that tribal land would be referred to those tribal entities for comment.

So the land remains private, and the subject property remains private, and the tribes just receive the ability to comment on projects happening within 660 feet of land that they own.

MR. GILMAN: Okay. Thank you.

CHAIR SHAFFER: Thank you for clarifying that, Ms. Renz-Whitmore.

And I'm going to throw you another softball and ask you again when you do your rebuttal, I would really encourage you all to throw that slide up, showing what we see when we see those things.

Mr. Salas, who's next?

MR. SALAS: Yes, Chair and Commissioners. The next speaker is going to be Rene Horvath.

MR. GILMAN: They're saying that we're not tribal land.

CHAIR SHAFFER: All right. Let me -- there we.

All right. Ms. Horvath, good morning.

MS. HORVATH: Good morning. How are you?

CHAIR SHAFFER: I'm good. How are you?

MS. HORVATH: Pretty good. Interesting discussion, so thank you.

CHAIR SHAFFER: Go ahead and state your name and address for the record.

MS. HORVATH: My name is Rene Horvath. I live at 5515 Palomino Drive in Taylor Ranch. And I swear to tell the truth.

(Witness sworn.)

**EPC Minutes, Agenda Item 2
January 18, 2024**

CHAIR SHAFFER: Thank you. How are you appearing before us today?

MS. HORVATH: Well, I talked it over with Elizabeth Hailey, who just spoke, and she said, "I'll take the two minutes, you take the five." So to represent our neighborhoods' prospective on this issue.

CHAIR SHAFFER: And I know that you guys do your due diligence, based on past meetings, that you've taken a vote and all those things. So we're going to assume that happened and you may proceed.

MS. HORVATH: Okay. Thank you very much.

Yes, getting to the notification, a lot of our members in Taylor Ranch were notified, and I think there was a bit of confusion as to what the notification was, because it was kind of vague.

And when they said that the first meeting, the facilitated meeting, there wasn't any -- Jane participated, one other person, I think people were not aware of that meeting. I know I was not notified on that, and normally I am. So I think there was a little bit of confusion on the notification. And a lot of people got notified, but it was kind of vague and they didn't understand what it was about.

I got some calls, I tried to explain it. This is just to allow, you know, the tribes that have been involved in this area a chance to give some input.

And what I really like is what Mikaela said earlier, that this gives them a chance to provide the input and that it makes the people aware of what is important to them.

Because this site here, this is a major landmark of Albuquerque, and it has been in our planning documents from day one. The mountains, the river, the volcanoes, the mesa, the escarpment, those are our three major land forms that people in Albuquerque are concerned about and would like to see more sensitive development up there to respect it.

Also, I was involved in the --

CHAIR SHAFFER: Go ahead. Oh, we lost you.

MS. HORVATH: Can you hear me? Yeah, it's coming back slowly, it seems like.

I helped with the first photographic inventory, and also speaking in support of creating a Petroglyph National Monument. And as a result, I was fortunate to meet some of the people from the All Indian Pueblo Council, some of the elders back then, who came out and were supportive of the national monument. And what was so helpful was to hear their perspective, that this is a spiritual area.

It's not just the petroglyphs, but it's the petroglyphs, the volcanoes and the land around it. It has special significance and it's located -- surrounded by other major land forms, the mountains of Sandia, Mount Taylor, Magdalena and Jemez and Santa Fe mountains. It was centrally located. It also had a special significance because of its location and the geology.

So I think it would be helpful with the development community as

**EPC Minutes, Agenda Item 2
January 18, 2024**

they move forward to hear their perspective, how special this is, and also they hear from us, as well. And I think it would give them a little more insight as why we promote more sensitive type development, just be sensitive, kind of tone it down, be more respectful of this area. Because this area is so unique because of the geology of the volcanic mesa, but also because of its special significance with the pueblos. And it may help solve some of the conflicts that we see.

Because you can design things that really look nice and complementary, and it does have more value than if you ignored all that. And we have done great jobs in Albuquerque to complement historic area or Southwest designs to complement UNM, for instance; Old Town; along the river.

And this, I think, needs a little more discussion so we can get better design and then help avoid some of these conflicts. And so I think it would be important to allow them to have some engagement so that they understand the pueblo perspective and also the neighborhood perspective.

So thank you very much.

CHAIR SHAFFER: You got it. Thank you, Mrs. Horvath.

Commissioners, any questions for Ms. Horvath?

MR. SALAS: Chair and Commissioners, the next speaker is going to be Patricia Wilson.

CHAIR SHAFFER: Good morning, Ms. Wilson

MS. WILSON: Good morning.

CHAIR SHAFFER: State your name and address for the record, please.

MS. WILSON: Patricia Wilson, 505 Dartmouth Drive, Southeast, 87106.

(Witness sworn.)

CHAIR SHAFFER: You may proceed.

MS. WILSON: Commissioners, you have my letter in support in the 48-hour material. But I just wanted to respond to several of the comments that have already been made about time and money and issues, that perhaps some things are more important than money.

Every city and county meeting event and report begins with a land acknowledgment, a formal statement that acknowledges the original indigenous people of the land. So if these statements are to be more than lip service, formalization of tribal standing notice and inclusion is way overdue.

Thank you very much and now I'm already sworn in for this afternoon.

CHAIR SHAFFER: You are correct, you are. So thank you for noting that.

Commissioners, any questions for Ms. Wilson? As she stated, she included all of her 48-hour material for our reading there.

So thank you.

**EPC Minutes, Agenda Item 2
January 18, 2024**

And I always appreciate that when people send their 48-hour rule material in ahead of time, it gives us a chance to review those things instead of having to hear it all here. So thank you.

Mr. Salas, who is next?

MR. SALAS: Yes, Chair. The next speaker is going to be John Edward.

CHAIR SHAFFER: Mr. Edward, good morning.

MR. EDWARD: Hey, there. How are you doing?

CHAIR SHAFFER: Good. Thank you.

Do you mind stating your name and address for the record, please.

MR. EDWARD: Can you see me? Can you hear me okay?

CHAIR SHAFFER: We can hear you and see you.

MR. EDWARD: Okay. Great. My name is John Edward. And my address is P.O. Box 26506, Albuquerque, New Mexico, 87125.

(Witness sworn.)

CHAIR SHAFFER: You may proceed.

MR. EDWARD: You know, we're a community, and community is a living organism of sorts. And where you're a community and you're a living organism, there needs to be growth. And then there also needs to be appreciation for each other's views.

And with that said and being able to have an adequate voice, I have several questions and comments.

In the spirit of what we're talking about, I can see the benefits of it, but in the process one of the things I'd like to point out is, having a property in this area that's affected by this. This is not the first time where there's pre-submittal meetings for, which, as a property owner who is affected by this, we don't even get a notice about something that's going to affect our property.

And people in the greater community are offered an opinion of being able to make a comment on something that they have not made an investment in, nor are they next to. So it's concerning to me that neighbors get notices about this, however, we, as a property owner, do not.

One of the concerns or questions I have, has the city done any research in discussing with any appraisers will the property values in this area change as a result of this? Would an appraiser change its value or estimated value of the property before this is passed or after this is passed?

Another question I have is, let's just suppose that within the IDO, a four-story building is actually built and it meets all the IDO guidelines. A meeting is held, notices are sent out. To what degree can this commentary by the tribes be such that the plan, if it meets all the IDO requirements, so what degree could they make comments that would force a change or that they could litigate a change or try and litigate a change by holding the property owner hostage in the court system through an appeal process that takes time, maybe two or three years, for which that is expensive? And that does change the viability of a project, whether it be for an apartment building, condominiums, a

EPC Minutes, Agenda Item 2
January 18, 2024

mixed-use building that supports a walkable neighborhood?

Those are a couple of my questions. I saw my time ran out, so I'll just stop talking.

CHAIR SHAFFER: No problem. Thank you, Mr. Edward.

So, Ms. Renz-Whitmore, again, some of things I know you're going to cover in your rebuttal. But I think the first question is a pretty simple one about appraisals. Maybe. Or maybe it's not. And then the second one, you may cover and you are free to say you're going to cover that in your rebuttal.

MS. RENZ-WHITMORE: Yeah, thank you, Mr. Chair, Commissioners, Mr. Edward.

The city did not do an appraisal for how property values would change.

And I'll just point out that the decision criteria for this change can't consider predominantly financial concerns. So the decision criteria is? Based on the comprehensive plan, does this change, help implement the goals and the policies of the comp plan?

And I would just urge us to keep our focus on that decision criteria.

And I certainly hear and respect the concerns about changes to property value. And I'll just put forward that the EPC is not in charge of protecting property value. You're in charge of implementing the comprehensive plan.

Thank you.

CHAIR SHAFFER: Interesting. Okay. Thank you.

Mr. Salas, who is next?

MR. SALAS: Yes, Chair. The next speaker is going to be Brett.

MR. BLANCHARD: I'm here.

CHAIR SHAFFER: Brett, would you mind stating your name and address for the record, please.

MR. BLANCHARD: Yes. Brett Blanchard, 5850 Eubank Boulevard, Northeast, Suite B-62, Albuquerque, New Mexico, 87111.

(Witness sworn.)

CHAIR SHAFFER: All right. You may proceed.

MR. BLANCHARD: Thank you very much for the time. I appreciate it.

So I just want to say for the record that I oppose the revisions to the IDO. And in stating so, I think in creating the IDO, the city created a zoning system where zones -- where all the various zones have certain permitted, conditional uses and et cetera.

I would assume in creating the zones that we're discussing today, that the city took into consideration all the issues that may affect these areas and created regulations and processes to deal with them.

EPC Minutes, Agenda Item 2
January 18, 2024

As of yet, I have not heard of any issues, significant issues that have occurred or are existing that this IDO cannot address or has the regulations and ability to address and review.

And with that, I don't understand the need to add an additional potential regulatory scheme or process that could take time, because then you have comments going back and forth that can take significant time to address or deal with.

And I believe that the systems we have in place have the ability of take care of these, should issues arise in the future.

Thank you very much.

CHAIR SHAFFER: Thank you.

Commissioners, any questions?

Okay. Thank you. Duly noted.

Who is next, Mr. Salas?

MR. SALAS: Yes, Chair. The next speaker is going to be Rick Beckler.

CHAIR SHAFFER: Rick Beckler.

MR. BECKLER: Hi. Thank you.

CHAIR SHAFFER: Please state your name and address for the record

MR. BECKLER: Yes, my name is Rick Beckler. I'm at 7620 Lomas Street, Northwest, Albuquerque, 87120.

(Witness sworn.)

CHAIR SHAFFER: You may proceed.

MR. BECKLER: Thank you. I do have a comment.

I live on Verona Street, and if you recall the map, where it says here the VPO-2, it's up at the corner of Taylor Ranch and Calle Nortena, right across the street from where I live. And I've been here since approximately 2012, I believe. It's a sliver of the petroglyphs. And within 50 yards of my house, there are actual petroglyphs that I can see from my upstairs window.

So this area does have a lot of historical value. The petroglyphs all the way up are a major area of this section of land. And it's my understanding it's Petroglyph boundaries all the way from, like, Verona Street all the way to even the top of the mesa.

So I just wanted to affirm I support what we've heard from the other homeowners associations. My neighborhood does not have a neighborhood association. I just wanted to affirm my support that we do have the tribes' feedback and approval process put into this so that we can help protect this land currently being used as open area and a lot of people hiking through it and enjoying the beauty of it. I just wanted to affirm my support for that.

Also, I would like to mention that in the previous notices, fortunately, it has picked up so that we are getting notices, but prior to this, I heard about this through just word of mouth through the neighborhood.

EPC Minutes, Agenda Item 2
January 18, 2024

So thank you.

CHAIR SHAFFER: Thank you.

Commissioners, any questions?

Mr. Salas, who is next?

MR. SALAS: Yes, Chair and Commissioners. The next speaker is going to be Evelyn Rivera.

MS. RIVERA: Hello. I'm Evelyn Rivera. I live at 4005 Chadwick Road, Northwest, in Taylor Ranch.

(Witness sworn.)

MS. RIVERA: I'm speaking as a residential real estate appraiser since 1991, and I can say, generally speaking, being close to open space or a national monument, the river, enhances a property's value.

Also, I think in a day and age when there's so much talk about diversity, equity and inclusion, I find that it's totally appropriate to support this.

Thank you.

CHAIR SHAFFER: Thank you, Ms. Rivera.

Commissioners, any questions?

All right. We will head to the next one. Mr. Salas, anybody else?

MR. SALAS: Chair, Commissioners, nobody else is signed up to speak. If anybody else wishes to speak, please say so now.

MR. HOFFMAN: This is James Hoffman. I would like to speak. I couldn't find where to raise my hand.

CHAIR SHAFFER: No problem. Mr. Hoffman, good morning. State your name and address for the record.

MR. HOFFMAN: James Hoffman, 4606 Firewheel Drive in Garland, Texas. I'm a property owner in the Volcano Heights area.

(Witness sworn.)

MR. HOFFMAN: Just for the record, I was also on the list of people that do not get notified of pre-submittal meetings. I've had several discussions with Shanna and with Mikaela over the last few months.

But regarding this, I'm opposed to the amendment. I think, you know, we all very much appreciate the Petroglyphs Monument. It's a large open space area. There's height restriction subareas next to it.

But VPO-2, it's a huge area, and there are areas within in it that have already got protections, that have been recognized, such as the northern geologic zone. Rock outcroppings have been identified, but, you know, I'd hope the city, if they're really interested in preserving cultural areas that are important to the tribes, that they would identify those areas.

You know, I was involved for many years, together with Mikaela,

**EPC Minutes, Agenda Item 2
January 18, 2024**

who led it, then Ms. Horvath, the Volcano Heights Sector Plan is what I'm talking about. It took many years to get through. There was a lot of collaboration and cooperation to put restrictions in that plan. I know it's not effective anymore because of the IDO. But many of the elements were carried over into the IDO.

And they can be burdensome, but they also are sensitive to how development should occur in the area.

So there should be enough restrictions already. And I don't think that anyone really is prevented -- you know, if you're aware of a development, that you can still make comments, whether you're -- you know, by the process you receive them directly or not. They can be forwarded. That's why we have a lot of comments from Petroglyph Monument people.

So thank you very much. I know my time is up.

CHAIR SHAFFER: No problem. I think we're clear on what your position is. So thank you very much for those comments. I've made my notes.

Anybody else? Looks like we have a Patrick's iPad.

MR. MARTIN: Yes. Patrick Martin. 6878 Lazo Del Norte, Las Cruces, New Mexico, 88011.

(Witness sworn.)

CHAIR SHAFFER: You may proceed.

MR. MARTIN: I just want to go on record as the same, as in opposition. I agree.

To me, it does sound -- from what I'm listening to, listening to people who have existing properties, they're all for this.

But if you listen, and just as, you know, kind of a vague overview, everybody who is still in the developmental phase, we all agree on the fact that adding an extra layer -- and I know it's -- I know what they're saying, is it's just another person's input and they don't have the direct effect.

But that does add time and possibly financial loss for those of us who have -- I think it was Benefield that had stated we've already had -- there are so many restriction, from the city that have already limited certain things that can and can't be and all those things.

And what someone else said is that if those things were going to be taken into consideration I feel like they should have been taken into consideration at that point.

And there are already a number just across the street from my specific property, we're talking about developments that are already going on and have already taken place and they're not going to have to worry about some of these situations, and I think it's only going to hurt the valuation of potential time frame for the development of the future projects.

And that's my opposition. So that's it.

CHAIR SHAFFER: Thank you. And I think you stated that pretty well, about what the division is in the opinions. So it's pretty evident. So thank you.

EPC Minutes, Agenda Item 2
January 18, 2024

Commissioners, any questions for the speaker?

Okay. Who's next?

MR. SALAS: The next speaker is going to be Christian Hemphill.

CHAIR SHAFFER: It looks like it's Christine Hemphill. So, Ms. Hemphill.

MS. HEMPHILL: Yes. Christine Hemphill. I own 5808 Open Sky, Northwest.

(Witness sworn.)

CHAIR SHAFFER: All right. You may proceed.

MS. HEMPHILL: And I've owned the home since it was built. And I have a man who lives there for over 25 years.

And we feel strongly in favor.

I think it's important, as time goes on, for everyone to remember inclusion with everyone. And I think the beauty of any area is always better with more understanding.

So I don't see that there's any blocking of anything that's properly allowed now to continue to be coming.

And I think that what it does is makes everyone appreciate the nuances of what makes that area what it is.

And every developer should be happy that they know and appreciate the area and make what they build more beautiful to be a part of it. And I think that is the feeling that Albuquerque would like to continue.

And I'm very impressed that this long needed addition is there in verbiage, even though probably it's always been there as an option for any citizen. It just makes it nicer. And I appreciate that.

And also, just quickly to say, my Florida mail did receive two notices. And I'm in Arizona right now, and they actually survived being forwarded to me in Arizona.

Thank you so much.

CHAIR SHAFFER: Well, that's good to hear, that USPS did their job.

MS. HEMPHILL: Yes. Regular mail both times.

CHAIR SHAFFER: Well, that's good.

Commissioners, any questions?

All right. Any other speakers? Now is the time.

MR. SALAS: No other speakers, sir.

CHAIR SHAFFER: All right. Well, let's close the floor to public comment. And let's -- I want to -- I know we've been on here for a long time, but I don't like stopping in the middle, so I prefer that we keep going. And then if we need to take a break between deliberation, I'd like to finish what we're hearing.

EPC Minutes, Agenda Item 2
January 18, 2024

So, Mr. Renz-Whitmore and Ms. Morris, both of you.

MS. RENZ-WHITMORE: Thank you, Mr. Chair, Commissioners.

There were a few things that you wanted to see, so let me do just a little bit of illustrating of what's at issue here.

So the first thing I'm going to share is the existing language about referrals to commenting agencies. And so you see at the top, there's some language about, hey, we're going to refer to the city, we'll refer things. And the types of things that we refer includes APS. It includes Kirtland Air Force Base. It includes the aviation department for things near the airport. And there's already a section about referring things to the National Park Service and the open space division for things near the Petroglyph National Monument.

So now, let me just show what would look a little bit different with the citywide amendment that you talked about last week and this small area amendment for the Northwest Mesa Escarpment View Protection Overlay.

So the first thing you'll see in the red text at the top are the additions made through the citywide spreadsheet that makes clear that administrative decisions that staff can make, sometimes over the counter, would not have to wait for these referrals.

This language does not exist in our IDO today. We're making it very clear that those administrative decisions can continue. And if a comment comes in where the city staff is still reviewing those applications, of course, those comments would be considered as part of the review.

The second sentence makes clear that anything that actually has to go to a public comment hearing, such as EPC or the development hearing officer, or a policy decision, such as a change to the comprehensive plan, those comments do need to -- those agencies have 15 days to comment and the decision makers can then consider those comments. And if we don't receive those comments within that time frame, the hearing is going to happen and things will move forward.

So that's again, not at issue today, but just making clear what the language actually says in the IDO about time frames.

The new language added about development within 660 feet of major public open space, including the Petroglyph National Monument, that's part of the citywide application, development within 660 feet of tribal land. Again, that's going to be the citywide application.

And then, at issue today is this additional -- this is showing if you accept the condition that is proposed in the staff report, the development within the VPO would also -- again, the city would take on that referral, takes us no time, we send e-mails all at once.

And even better, we're about to have some new case-tracking software that will go live in early fall of this year. And not only will it automate a lot of these referrals, saving time and leaving more time for the actual comments to be developed and get back to us, but it will also have a map. This is something that the public been asking for, and staff really wants, too, a map of all applications under review at the city.

EPC Minutes, Agenda Item 2
January 18, 2024

So property owners and neighbors who just are interested the what's happening can either go to that map on their own time and look at what's happening, or sign up to get an e-mail alert that the city has received an application within a certain distance from whatever they specify. So not part of this case, but kind of helps to answer these questions about notice and how do I know and how do things happen.

CHAIR SHAFFER: Yeah, let me stop you right there. That's amazing. So when does that start?

MS. RENZ-WHITMORE: That starts in, we're hoping, early fall of 2024. So we've kind of entered the testing phase, where staff is still testing that software. But it is super exciting and will take us into the 21st century, which we're, you know, almost a quarter over.

So let me now just call your attention again to what I mentioned before. This would be the pre-submittal tribal meeting that folks were talking about and having concerns that would add to the process.

I just want to point out that the VPO is not part of that requirement. So the pieces of the VPO that are within 660 feet of the monument or within 660 feet of tribal land, those would get the requirement to offer that pre-submittal tribal meeting. But otherwise, the VPO is not named as a geography that triggers that pre-submittal tribal meeting. So I just want to make that really clear.

In addition, as you've heard, one of the key concerns about that is the additional time that it may take to offer that meeting and have that conversation.

And time is money, as we all know. But, again, I just want to point out that financial concerns and economic considerations can't be the predominant reason to make a decision about the change to the IDO.

We've heard that the comprehensive plan has a lot to say about making sure that our processes also help implement the goals and policies for preserving our heritage, for including communities in the conversations about development that happens and may affect them. And so, again, just emphasizing that those are the decision criteria for this change.

Let me stop my screen-share just for -- actually, I think I have one more thing to do show and tell.

There were some comments from people about not receiving notice for the pre-submittal neighborhood meeting. That neighborhood meeting request goes out to the neighborhood associations within a certain distance from the subject property; in this case, the VPO. And so you can see here that all the neighborhood associations that were offered that pre-submittal neighborhood meeting, which was also put on the city's website for changes associated with the IDO annual update.

Property owners get notice in the IDO for the small area applications through mailed notice. And you heard, and Commissioner Eyster has seen, 500-plus pages of 10,000 or so property owners who received mailed notice.

First edition that went out was pretty confusing. We fixed that and the second mailing that went out to those 10,000 property owners. Thanks to counsel services that helps to clarify what

EPC Minutes, Agenda Item 2
January 18, 2024

that was, they took hundreds of calls, answered them all to describe kind of what this meant and how it happened.

And lastly, the post-submittal neighborhood meeting was requested by a neighborhood association, so we met with that neighborhood association.

In the IDO, anyone can request a post-submittal facilitated meeting, and that is what we responded to.

Okay. That's my show and tell. Let me just say a couple other things in my closing statement.

I just want to reiterate again that this amendment does not change any of the regulations guiding development in this area. It adds a process for the city to refer applications within this area for comment. That is the extent of the change. Otherwise, the comments that you've heard today about the tribal meeting and about additional changes, layers, time, all of that is really about the citywide amendment for tribal engagement.

And so I do have prepared a finding that would help make that clear, so that we keep this case, which is just about the VPO, which is just about the referral, to tribal entities for comments clear.

In general, those comments do not give veto power or extra appeal standing to tribal governments. As has been discussed, it helps guide context-sensitive development in the area and intended to help avoid last minute appeals from tribal government to find out after an approval and when dirt starts to move that there's something that they object to.

And, again, one more time, let me just say it, the Northwest Mesa Escarpment View Protection Overlay zone is not included in the proposal to require a pre-submittal tribal meeting.

So as they have pointed out, time is money, that is a financial consideration absolutely for these property owners, but is not one of your decision criteria for whether to move forward with requiring applications to be referred to tribal entities within the VPO.

And with that, I'll turn it over to Petra for closing

MS. MORRIS: I think Mikaela pretty much covered everything that I took notes on.

Just to cover a bit more detail on the post-submittal meeting, that meeting was requested by Santa Fe Village Neighborhood Association. When there is a post-submittal meeting requested, is it up to the person requesting it to distribute the meeting information, and so Santa Fe Village did reach out to folks and invite them to the meeting.

In addition, we had some other individuals request a post-submittal meeting, and so because I had one scheduled, I shared the information with property owners who also requested a post-submittal meeting.

And so that post-submittal meetings was for both the neighborhood association that requested it, but also property owners. And so we had about 29 people on that call.

I think Mikaela pretty much covered everything that came up in questions, but I'm available for any questions.

**EPC Minutes, Agenda Item 2
January 18, 2024**

CHAIR SHAFFER: Commissioners, any questions for staff/applicant, since they're basically the same in this one, but not?

Commissioner Hollinger.

Oh, I thought Commissioner Hollinger raised his hand. Maybe not.

COMMISSIONER HOLLINGER: I did.

CHAIR SHAFFER: Okay. Commissioner Hollinger and then Commissioner Eyster.

COMMISSIONER HOLLINGER: Thank you, Chair.

So I have a general question. We've heard a lot of yeses, a lot of nos. The general question I have is what type of comments could we expect to see should this pass?

MS. MORRIS: Chair Shaffer, Commissioners, at this point, we don't know. It could be a variety. It could be questions about gaining access to a site for an opportunity to document what's on a site. It may involve this configuration of a site in order to avoid something that is significant. Potentially it could be a request for an archaeological survey when one isn't currently required. Right now, the threshold is five acres, and maybe if somebody has, say, a four-acre parcel, there might be a request for an archaeological survey.

Because we don't have the tribes at the table today, they don't really get an opportunity to be engaged, and so some of this is we don't know because we don't get to have those conversations at this point in time.

Mikaela has also been working on this, so she might have some extra bits to add, so I'll also defer to Mikaela.

COMMISSIONER HOLLINGER: I guess the follow-up question to that is could their potential comments impose restrictions?

MS. MORRIS: No. Their comments are for consideration for whoever is the decision maker. And the decision maker cannot request something that the IDO does not currently require or allow.

So in my example of an archaeological survey, an archaeological survey could be requested, but if it is a parcel that's under five acres, the property owner could decline that request because the IDO does not require it.

COMMISSIONER HOLLINGER: Okay. That satisfies my question. Thank you. Petra, it's nice to see you.

MS. MORRIS: You, too.

CHAIR SHAFFER: Commissioner Eyster -- oh, sorry, Ms. Renz-Whitmore.

MS. RENZ-WHITMORE: Thank you so much.

I want to emphasize one thing. If a property owner agrees with the comment, then absolutely they can include it in their application materials that are under review by the city.

what the city can't do is add a condition of approval that adds a requirement that's not already in the IDO. So these discussions

EPC Minutes, Agenda Item 2
January 18, 2024

are supposed to help shape the development to better protect a cultural landscape or be more context sensitive, absolutely. But if the property owner doesn't agree, the decision maker would have no power to require that change to be made.

CHAIR SHAFFER: And, you know, I'm going to interject there real quick. Not interject in opposition to what you just said, because that's not what I wanted to do.

But what I did want to see at some point, so everyone can see it at once, can you put up a -- I know you put up the IDO sheet showing who could talk and who we already submit to. But I think an example of -- from some other case of what those comments are and how we read them and -- because we do ask those questions when, let's just say, police put in their comment saying, "Hey, you got to put up a fence, you got to put up a wall," and stuff.

So we do ask those questions in our meetings. So this would add another layer of questions that all the different entities that are seeing these staff submittals would have to ask and go through. So can you show us that?

MS. RENZ-WHITMORE: Sure. I hope I'm showing the staff report for this case.

So we have -- again, the city sends these referrals out and requests comment. And oftentimes, we don't get any comments back. And the decision makers continue.

We also send it to -- so these are all the city entities, and they're also comments from other agencies. So here, you see the county, the water utility authority, AMAFCA, APS, Mid Region Council of Governments, Middle Rio Grande, NMDOT, PNM --

CHAIR SHAFFER: Right. What I'm specifically talking about is where you see under AMAFCA, they have four comments. So those are -- you would have another line now for the tribal engagement, and they would have their sets of comments on there that are all taken into consideration, correct?

MS. RENZ-WHITMORE: Absolutely. So not necessarily another layer, but certainly another entity that you need to read their comments and consider them.

CHAIR SHAFFER: Someone else's to read now. I think you need to reiterate.

MS. RENZ-WHITMORE: Sorry. Mr. Chair, you're gone. You don't have to read anything that you don't want to.

But commissioners who remain would be reading any comments that come in from any of these tribal entities.

CHAIR SHAFFER: I think you should just reiterate again on record here that every one of these agencies have the same time line and time frame requirements to make their comments to be considered. And they can't come after the fact and say, "By the way, here's what we're now going to impose"; is that correct?

MS. RENZ-WHITMORE: That is correct.

And in the case where I think you all are very familiar, sometimes solid waste will have a comment that says, "By the way, we have rules, too, that people have to meet." That remains true. So the IDO are the land use and zoning rules, but the city has others and those will remain in place.

**EPC Minutes, Agenda Item 2
January 18, 2024**

There are no existing regulations that a tribe might have that would apply on private property. So all we're talking about here are requests and comments that come in from a tribal government as a commenting agency that decision makers can consider but cannot condition an approval based on an additional regulation that is not already established in the IDO.

CHAIR SHAFFER: So an example of that would be, from your solid waste standpoint, solid waste has certain regulations that are within permitting process of saying you have to have a dumpster enclosure this side, drive pad, all those things. Those are in a separate area of planning, I'll just say, for ease of use.

MS. RENZ-WHITMORE: Yes.

CHAIR SHAFFER: And that's why they always put their notes on there saying: Yeah, that's great. We don't have any comments about what you're doing. However, we're going to get you at the permit level.

MS. RENZ-WHITMORE: Absolutely. However, let me just add one other thing. There's nothing that prevent the solid waste department from saying, "Yeah, we don't really have a rule about this, but it would sure make it easier to pick up that dumpster if you would move it 5 feet to the left."

CHAIR SHAFFER: Got it.

MS. RENZ-WHITMORE: And if the applicant says, "Great," and everybody's happy, it's a win/win solution, then the dumpster moves over on the site plan and that's what gets approved.

So all of these commenting agencies are thinking about what would make this development better, either from their own operational standpoint or from a public benefit, and they can ask for things outside of their regulatory structure, and it's up to the applicant to agree to that and the decision maker to say that that's reasonable.

CHAIR SHAFFER: And an example of that would be the one we heard of the building over there on Gibson, or the cell tower, where they were talking about the solid waste. You weren't part of that one, Ms. Renz-Whitmore, but we were. And that was an example of where we did make a change based on solid waste comments. But they didn't have to. But the applicant didn't have to do that, they chose to do that.

MS. RENZ-WHITMORE: That's right.

CHAIR SHAFFER: All right. Thank you. Thanks for those clarifications.

Commissioners.

COMMISSIONER EYSTER: Eyster.

CHAIR SHAFFER: Commissioner Eyster.

COMMISSIONER EYSTER: Thank you, Chair. I had a two-part question. My first one, I think you all have just addressed. If we send this forward, then tribal entities will have a status much like AMAFCA or the water utility or Middle Rio Grande Conservancy as far as being notified and having the opportunity to express positions to a deciding body like the planning commission. Do I have that right?

EPC Minutes, Agenda Item 2
January 18, 2024

MS. RENZ-WHITMORE: Mr. Chair, Commissioners, yes, with one tiny no one cares about it but me. They do not receive notice. Notice is what the public gets and what is due through due process. They get a referral as a commenting agency.

COMMISSIONER EYSTER: Okay. Okay. Thank you.

MS. RENZ-WHITMORE: So this is not notice. This is a referral.

COMMISSIONER EYSTER: So the way that they are advised is different. But once they're advised, their status is similar, if not identical, to these other commenting agencies?

MS. RENZ-WHITMORE: Absolutely. The referral that they get and their position is the same as these other commenting agencies.

COMMISSIONER EYSTER: Okay. Good. Then I understand that.

And then, once they get that, if they choose to participate, then they run in parallel with all the other commenting agencies. It's not an extra period of time that comes in series or after others. It's in parallel. Have I got that right?

MS. RENZ-WHITMORE: You do. That is absolutely correct.

CHAIR SHAFFER: Thank you, Commissioner Eyster.

Now, you just made me think of another question in regard to that. Is there a weighted system in regard to these referral agencies that says, "Well, we need to consider that one a little more carefully"?

Because I think that's a lot of the fear that you have. Because we clearly have two mindsets here. Anyone who owns a property is in favor of this, and anyone -- I'm sorry, let me rephrase that. Anyone who is a current homeowner is in approval of this. Anyone who is a landowner is not in favor of this.

I don't think after reading, you know, and hearing anybody, it has nothing to do with the tribal engagement. It has nothing to do with that. But they're against it in terms of the extra layers of, I don't know if bureaucracy -- we'll say that -- or red tape that gets added if this gets approved. I think everyone is trying to narrow down what the application of that is on how much that actually is going to happen. So I think you need to win some folks over on that.

MS. RENZ-WHITMORE: Sure. Mr. Chair, Commissioners, there's no weighted system. Decision makers have the list that you've seen of all of these agencies. And if they send comments and if they show up at the hearing to make comments, you all, as decision makers, weigh those comments as you find appropriate.

The finding that you asked me to prepare, that I hope helps speak to some of the conversation we've been having, would read proposing it as a new Finding Number 4: This small area text amendment is a component of a citywide amendment for tribal engagement proposed in case number, which would require the city to refer application for development within the Northwest Mesa Escarpment View Protection Overlay zone to tribal representatives as commenting agencies. Tribal representatives would have the same time frames for comments as other commenting agencies, 15 days for decisions requiring a public hear and policy decisions. VPO-2 is not included in the proposed requirement to offer a pre-submittal tribal meeting.

EPC Minutes, Agenda Item 2
January 18, 2024

CHAIR SHAFFER: Okay. I think that assuages a lot of fears.

And let me think on that, let me think about how I'm trying to get -- I told everyone else not to get in someone else's head earlier, so I'm trying not to do that either. But let's think about that. Would you leave that up on the screen for a minute, please.

MS. RENZ-WHITMORE: Absolutely.

CHAIR SHAFFER: Thank you.

Commissioner Meadows.

COMMISSIONER MEADOWS: Yeah, thank you, Chair.

I think where we've had this experience is at Mesa del Sol, where Isleta Pueblo often comments on developments happening there. Because I think in that case it's because they have -- they're an adjoining property owner, so they probably already get notice. But I think if anything that experience has shown that it's actually improved relations between the city and the tribes and the developers. And I think it's been a positive experience. So I think it would be here, as well. So thank you.

CHAIR SHAFFER: Thanks, Commissioner Meadows. You may have some opposing views on that in that it was helpful for everybody.

But yes, your assumption is correct, they're an adjacent landowner, so that's why they get -- and this is a little bit different.

And I think it's also clear again, too, the individual property rights that are outside of this, for the landowners that are against this -- I don't mean against this, I mean abutting this CPO, it doesn't change?

UNIDENTIFIED FEMALE: Hello, I'm here. I was just letting you finish.

CHAIR SHAFFER: Whoever that is, mute yourself.

All right. Thanks, Mr. Salas. You got that. I couldn't find them fast enough.

Yeah, the abutting properties, not against, the abutting properties, it doesn't change their landowner rights. And the existing things that are in the IDO that already govern those properties, if that's correct?

MS. RENZ-WHITMORE: Mr. Chair, Commissioners, that is are correct.

CHAIR SHAFFER: Okay. I'm covering these bases because I just think it needs to be on record of how this is.

So, Commissioners, any other questions?

Okay. Well, staff/applicant closing is done.

Commissioners, let's -- any questions -- I'm going to throw -- well, I've got a comment I'm going to say at the end. But go ahead, other commissioners, jump in.

EPC Minutes, Agenda Item 2
January 18, 2024

COMMISSIONER HOLLINGER: Commissioner Hollinger.

CHAIR SHAFFER: Commissioner Hollinger.

COMMISSIONER HOLLINGER: Thank you, Chair.

So as I stated earlier, I think we've heard a lot of yeses and nos. After the closing, we heard from I believe that it was applicant.

I feel more comfortable in moving forward with this. I don't think it adds more red tape, as was said. I believe that it's just an additional comment and I think good can come from it.

So should the time come, I would be willing to support a recommendation of approval.

CHAIR SHAFFER: Okay. Commissioner Hollinger, thank you.

Next. Commissioner Meadows.

COMMISSIONER MEADOWS: Yeah, I'm actually surprised that we don't already do this, because, you know, tribal communities are such an important part of, you know, our surrounding area.

And anyway, I think we need to do this. And I think it actually -- in my opinion, it actually may save time and money because they're being notified early on and they have the opportunity to learn about what the development is about and express their concerns, if any.

And I think that's much better than learning about it late in the process and then trying to get involved in the process. So I think it's a better fix. So thank you.

CHAIR SHAFFER: Thank you, Commissioner Meadows.

Any other commissioners?

COMMISSIONER MACEACHEN: Chair.

CHAIR SHAFFER: Commissioner MacEachen.

COMMISSIONER MACEACHEN: So let me preface my remarks by saying I haven't made up my mind on this. I'm still trying to be open-minded about it. But there's things that stick out to me that are different.

And the tribal entities are different than the fire department and APS and different than AMAFCA and different than all that. For them to get a different -- be able to be allowed into that group when they're not the same as those groups is giving me some heartburn.

Secondly, you know, financial considerations are real. And I'm sorry, but we've already got a reputation in Albuquerque as being very difficult to develop. And I see it every week, where people come in and say, "We're not going to Albuquerque. It's too hard, takes too long. We're not going to do it."

So to add another layer of red tape so people feel better about it is sticking in my throat.

CHAIR SHAFFER: Understood. Thank you.

Other commissioners?

**EPC Minutes, Agenda Item 2
January 18, 2024**

So I'm kind of -- I'm on the fence as well with Commissioner MacEachen, because I see -- I don't think anyone is against taking in tribal interests, but it just feels weird putting it in this process, to me. Because there's already so many -- and I brought this up last week in our meeting when we were doing the other small area rule. We already have so many protections in place for major public open space.

We already have our view protection overlays that are all around there. We also have our West Side protections that are all around there. We already have all these IDO changes that we've already made that are in place to protect these areas, and we're adding something else.

I'm going to reiterate my comment of what I said last week, it feels like we're going back to sector plans. And I think that's a horrible thing. The city did away with sector plans for the very reason that cities grow, cities move forward, that's just the way it is. I mean, that's just the cycle of life, cities move forward.

The IDO was created to do it in a responsible and correct manner and do away with all the sector plans. And it really feels like we're just adding all these layers right back in when there was a reason that they were taken out.

So I'm also on the fence, because I think a lot of this stuff that we're adding is already covered. But, anyway, I'd be interested to hear some more commentary on that.

COMMISSIONER HOLLINGER: Chair, Commissioner Hollinger.

I assume you said, "Go ahead." You're muted. But I'll fly on the other side of the fence.

CHAIR SHAFFER: I didn't want anyone to hear the dog.

COMMISSIONER HOLLINGER: I hear your comments.

To play devil's advocate, as I heard from the closing, they're a commenting agency, and those comments can be taken into consideration or not.

So in my opinion, it doesn't feel like we're adding more red tape, although I certainly hear yourself and Commissioner MacEachen's opinion about Albuquerque being challenging to develop.

In my opinion, this doesn't feel like we're adding more strain to the process. So those are my feelings.

CHAIR SHAFFER: Understood. No problem.

All right. Commissioner Meadows.

COMMISSIONER MEADOWS: Yes, so as part of -- and I'm kind of tagging on the IDO process that we've just gone through. I think we've been -- you know, while we haven't supported everything, we have been moving forward making the notice process more available to the public.

We've actually enlarged the amount of buffer or setback for notice. And I feel like that that's what we're doing here today, is we're considering making -- providing information and notice more available rather than less available. So we're keeping with

EPC Minutes, Agenda Item 2
January 18, 2024

that.

Thank you.

CHAIR SHAFFER: No problem. I don't -- nothing's less, that's for sure. It's current, is what's current, so not less available. If this doesn't pass, you wouldn't have less notice. That wouldn't happen.

Commissioner Coppola. You're muted.

COMMISSIONER COPPOLA: Okay. There we go. It wouldn't let me unmute for some reason.

I just want to say I second Commissioner MacEachen's concerns and yours, as well, so that's my two cents.

CHAIR SHAFFER: Okay. Commissioner Eyster.

COMMISSIONER EYSTER: Thank you, Chair. I think all these positions that I hear from fellow commissioners are legitimate, and I respect them. I think this is one where it kind of comes down to this commission, these commissioners trying to parse the pros and cons of a proposal and trying to look at the various decision factors.

One of the decision factors is the extra work. I don't necessarily see extra time, in general, on a project. But yeah, there's extra work and there's an extra party now that you've got to talk to.

But the other side of the coin is the respect for our neighbors, respect for people who had property rights at one time and who have a culture and who we live with. And for me, that one takes just a little bit higher value and causes me to support the request.

CHAIR SHAFFER: All right. Noted.

CHAIR SHAFFER: Counsel Myers.

MR. MYERS: Thank you, Chairman Shaffer.

I just wanted to add, and I think Ms. Renz-Whitmore has made this pretty clear, but I just wanted to make sure that the commission understands that this item before you, an applicant will not have to send out any notice by themselves to any -- to a tribe or a pueblo in regard to a pre-submittal meeting. So there's nothing extra that the applicant has to do pre-submittal.

The City of Albuquerque will refer this out to a tribe and then they can comment, right?

But you guys, in the case of a decision made by the EPC, will still be the final decision-making body. There's no additional regulations put in place.

So I just wanted to make sure everyone understood that on the commission.

CHAIR SHAFFER: Thank you for that clarification. And that's kind of why we're going through with Mikaela during the -- putting her on the hot seat and making her go on record of saying that. Because people are going -- if this passes, people are going to hold city staff accountable for that. And if it doesn't pass, she's got some stuff to answer to to other people.

EPC Minutes, Agenda Item 2
January 18, 2024

COMMISSIONER MACEACHEN: Chair.

CHAIR SHAFFER: Commissioner MacEachen.

COMMISSIONER MACEACHEN: And, again, I understand the legal aspect of it, and maybe there's not work for it to be done, but if we're going to listen to the people that took the time to call in, people who want to develop in Albuquerque, people who own property and development and don't want to be further burdened by more regulations, I don't see what we gain.

The tribes and the community, the native communities have every right to do the same thing all the rest of us can do. They can certainly comment on it. They have -- you know, they can send in letters, they can join our meeting, and they have every right everybody else does.

But I just worry about becoming more burdensome to the development community, to the City of Albuquerque's reputation for development. I just don't see any gain for this, and I do see downside.

CHAIR SHAFFER: So if I hear you right, what you're saying is, is that everybody, as we get 48-hour rule material from WSCONA, West Side, whoever, any neighborhood association who comes to these types of meetings and does their commentary and those are weighed in, that you feel that that's the same.

COMMISSIONER MACEACHEN: I feel the opportunity is the same.

CHAIR SHAFFER: Okay. The opportunity. That's what I meant. The opportunity is the same?

COMMISSIONER MACEACHEN: Yes.

CHAIR SHAFFER: Okay. Understood.

COMMISSIONER HOLLINGER: Commissioner Hollinger.

CHAIR SHAFFER: And I guess I'll say, you know, as you're saying that, I'm picturing how many times even today, in this exact case, what did we do, we sat here and made tick marks on our sheets saying who is in support of it and who is against it and the reasons why, so it would be no different, is what you're saying.

And we weigh those considerations based on what we hear, so they would have to come to this party, not a different party.

COMMISSIONER HOLLINGER: Chair, Hollinger.

CHAIR SHAFFER: Commissioner Hollinger.

COMMISSIONER HOLLINGER: Thank you. So I really feel for everyone's comments.

I think Commissioner MacEachen makes a really good point, that anyone can comment.

So my question is, moving forward, what are our options? We have to make some kind of recommendation to city council.

We could approve or deny, that's the first question. If we choose to deny, are we just tossing the whole thing, or do we make modifications to the findings and conditions? How do we

EPC Minutes, Agenda Item 2
January 18, 2024

move forward, is the question.

CHAIR SHAFFER: Well, I'm still -- I haven't heard from Commissioner Stetson or Cruz. So I'm making my marks down right now, you know, where we're headed. And right now, I've got that list. So I'd like to hear from Stetson and Cruz.

COMMISSIONER STETSON: Chairman.

CHAIR SHAFFER: Commissioner Stetson.

COMMISSIONER STETSON: I understand the concerns, too. I appreciate the concerns from Commissioner MacEachen and yourself.

But I really don't see this as onerous. I'm satisfied with Mikaela's and Petra's responses to the concerns. So I'm going to stay in support of this. If there are more issues, then, you know, I think council -- if there's something I've missed somehow, you know, council can cope with it when it gets to them. But I'm going to -- I'm in support.

CHAIR SHAFFER: Got it.

Commissioner Cruz.

COMMISSIONER CRUZ: Right now, I'm kind of like 50/50. I've had -- there was a county project where they were involved, it was a pueblo. And the reason I say we give them the notice, is because in that circumstance, they didn't have the notice, so they fought us in the end when it came to district court. So that's why I'm for it.

But then, I'm against it, because the developers and property owners, their comment, what they had to say about it. So right now, I'd say I'm 50/50.

CHAIR SHAFFER: So I'll say that last week's meeting, the notice part got taken care of, because we added that in last week in the changes that we made to the IDO. This is strictly switching to commenting agency. So I think last week's decision takes care of your concern on the first one.

COMMISSIONER CRUZ: Yeah.

CHAIR SHAFFER: Ms. Renz-Whitmore

MS. RENZ-WHITMORE: Let me just clarify, because that's not actually true.

So what's before you today, what you will be soon taking a vote about is whether to refer applications for development within the Northwest Mesa View Protection Overlay.

If you vote no, then tribes will have -- unless they're property owners nearby, will have no way of knowing what proposed development is happening within the VPO. So they could hear about it in the way that the public can sometimes hear about it. But unless they're property owners within 100 feet, they would not hear about that.

What we did last week was to add referral for applications within 660 feet of major public open space, which would be the monument included. But only within 660 feet, not a full VPO. And we added -- with it, added a referral for 660 feet of a tribal land.

Today, you're deciding whether to add the referrals to

EPC Minutes, Agenda Item 2
January 18, 2024

applications within the full VPO.

CHAIR SHAFFER: Okay. So earlier you used the statement that what we passed last week before city council was married to this one.

MS. RENZ-WHITMORE: They're compatible, they're complementary. The citywide --

CHAIR SHAFFER: Complimentary. They're not (inaudible) --

MS. RENZ-WHITMORE: The citywide one cannot make a change that only affects a small area because that has to be done quasi-judicially, hence today's hearing. The larger tribal amendment that can affect properties citywide was part of last week's package of citywide amendments.

The piece today is about whether or not to send referrals to applications within the VPO.

CHAIR SHAFFER: Got it. That part I'm aware of. But I guess what I was commenting on is that the notices portion, my understanding was that last week we added in the requirement for these entities to be noticed on upcoming projects.

MS. RENZ-WHITMORE: Mr. Chair, Commissioners, it's not notice. It's referral.

So I'm just going to share my screen again. In the same way that we looked at the referral section in the IDO, this would add referrals as commenting agencies within 660 feet of major public open space, including the monument, 660 feet of tribal land. And if you vote yes today, within the VPO-2.

CHAIR SHAFFER: Okay. Got it.

MS. RENZ-WHITMORE: This is about referring agencies, not notice.

CHAIR SHAFFER: Got it. Okay. Thank you.

Ms. Morris.

MS. MORRIS: Mr. Chair, I'll just add what you guys added last week was a pre-application meeting for tribal entities. That's not applicable to the Northwest Mesa VPO.

A pre-application meeting is not notice. The notice is a separate portion. And so it's an opportunity for a conversation. And so it was the pre-submittal tribal meeting that you added last week. And I think that might be what you're thinking of in relation to notice.

CHAIR SHAFFER: It is. And that's fine. I don't want to go too far down this path, because I know everybody's now turning on their cameras.

So we've got the correction. So thank you.

All right. Other commissioners, comments?

So what I've got on -- I have four commissioners saying they're in favor, and I have four commissioners saying, "Meh, we're not sold."

So I don't know. I just feel -- again, I just keep -- I can't get rid of this feeling of going backwards and adding more and

EPC Minutes, Agenda Item 2
January 18, 2024

adding more and adding more.

So we can certainly -- that's the problem with having a balanced commission at this point, of not having a ninth member here.

COMMISSIONER MACEACHEN: Commissioner, let's call for a motion, and we'll vote on the motion and we'll see where we all are.

CHAIR SHAFFER: Okay. Well, the recommendation from staff an approval, so it would be a motion of approval or denial.

So, Ms. Jones, I see you popped on. Is there something?

MS. JONES: No. Thank you, Mr. Chair. I was just popping on in case I needed to jump on about these findings and conditions.

And just to clarify this, another voice being heard on top of Ms. Renz-Whitmore and Ms. Morris, this amendment would only add tribal nations, tribal entities as a commenting agent to EPC cases, policy cases, et cetera. That's all it's doing.

CHAIR SHAFFER: I understand. Yeah, we got that.

MS. RENZ-WHITMORE: Mr. Chair, Commissioners. I do not have alternative findings for denial ready. So should you -- what I recommend, and of course you can do what you want, what I would recommend is to let the motion for approval either pass or fail.

CHAIR SHAFFER: Got it

MS. RENZ-WHITMORE: Otherwise, you'll need to continue the case so that I can redo a policy analysis for denial and bring it back to you next month.

CHAIR SHAFFER: You didn't have that ready to go?

MS. RENZ-WHITMORE: I was pretty confident that this would go forward.

CHAIR SHAFFER: Understood. I just think that based on -- and, again, I'm going back to what Commissioner MacEachen said, there's always another seat at a different table, is how I'll characterize that. Meaning that, as we heard today, people heard about everything, people were noticed, people were not noticed.

I promise you the people that showed up in opposition weren't necessarily noticed, but they pay attention to what's coming before them through EPC, e-mail notices, through city -- I get planning updates all the time from the city, I've signed up for those, that say hey, here's what's coming down the pipe. I got the one for the comp plan that we're going to hear later, you know, saying, here it is, start reviewing this.

So I keep going back to that, that it feels like there's a lot of weight carried by public comment. Public comment in this commission takes -- it carries a lot of weight. And we impose conditions and we impose findings based on public comment all the time. So I think that that's another seat at the table for all parties, doesn't matter which party it is. All parties have a different seat at the table. Not necessarily on the front end, sometimes it's on the back end. And those changes are put into applications.

MS. RENZ-WHITMORE: Mr. Chair, Commissioner, I feel like I'd be neglectful if I didn't say, tribal nations, as sovereign entities, are different than property owners. And it's one

**EPC Minutes, Agenda Item 2
January 18, 2024**

reason why we added them as referring agencies and commenting agencies and not just add notice for them.

CHAIR SHAFFER: Sure.

MS. RENZ-WHITMORE: These are tribal sovereign entities, and the city certainly has an interest in respecting that government-to-government relationship and adding them, in the way that we add our governmental partners, to have a voice in the development process, particularly in lands that we know they're still using for cultural landscapes. So yes, a historical interest, but also an ongoing part of their lives and culture.

So the proposal is really to be respectful, both to our neighbors, but also as a government-to-government courtesy.

CHAIR SHAFFER: And thank you for that.

I want to be real clear that I know that myself, and I can probably speak for the other commissioners who are on the fence, have no interest in having a record state that we're in opposition to that respect, because that is not the case.

I'll use an example of Mesa del Sol. Mesa del Sol, every time a case comes before us from Mesa del Sol, we listen to -- they come to our meetings and they are receiving that respect, and for those reasons that you're talking about.

So that's my point to that, is they do get the respect from this commission. They do get this respect from the city staff. They do get this respect -- and I don't want anyone to think that any of us who are on the fence of this is neglectful of that, because that's not the case.

Well, since there's four of us who are on the fence, then I would suggest that one of the commissioners who is in favor of this makes a motion, and then we can take a vote.

COMMISSIONER HOLLINGER: Chair, this is Commissioner Hollinger. I believe I'm prepared.

CHAIR SHAFFER: Go ahead.

COMMISSIONER HOLLINGER: In the matter of Agenda Item Number 2, small area text amendments to the IDO, Project Number PR-2018-001843, Case RZ-2023-00050, I move a recommendation of approval to city council subject to Findings 1 through 19, as well as proposed Finding 4 and Condition 1.

COMMISSIONER STETSON: Chair, Stetson. Second.

CHAIR SHAFFER: Okay. We have a motion and we have a second.

Is that correct on that 4? It's 1 through 19. Is 4 a rewrite, or 4 was an insert to make it 19?

MS. RENZ-WHITMORE: So, Commissioners --

CHAIR SHAFFER: I just want to make sure we have that.

MS. RENZ-WHITMORE: -- sorry, I should have probably written that differently.

So I think we just need to say 1 through 20, with a new Number 4 as read on the record.

EPC Minutes, Agenda Item 2
January 18, 2024

CHAIR SHAFFER: Okay.

MS. RENZ-WHITMORE: Thank you.

CHAIR SHAFFER: That's what I wanted to make sure, because that's -- yeah.

MS. RENZ-WHITMORE: I appreciate that. Thank you.

CHAIR SHAFFER: No problem.

So we have a motion and a second. After hearing that, does your motion and second stand?

COMMISSIONER HOLLINGER: It does for me. Commissioner Hollinger.

COMMISSIONER STETSON: Yes.

CHAIR SHAFFER: All right. We'll go to the roll call vote.

Commissioner Stetson.

COMMISSIONER STETSON: Aye.

CHAIR SHAFFER: Commissioner MacEachen.

COMMISSIONER MACEACHEN: Nay.

CHAIR SHAFFER: Commissioner Eyster.

COMMISSIONER EYSTER: Eyster, aye.

CHAIR SHAFFER: Commissioner Hollinger.

COMMISSIONER HOLLINGER: Hollinger, aye.

CHAIR SHAFFER: Commissioner Cruz.

COMMISSIONER CRUZ: Commissioner Cruz is nay.

CHAIR SHAFFER: Commissioner Meadows.

COMMISSIONER MEADOWS: Commissioner Meadows, aye.

CHAIR SHAFFER: Commissioner Coppola.

COMMISSIONER COPPOLA: Coppola, nay.

CHAIR SHAFFER: Commissioner Shaffer is a nay for the reasons that I stated before. I think it's an undue process that -- when there's other processes in place. So it's a 4 to 4.

(4-4 vote. Motion denied.)

Counsel Myers, we haven't had that happen in while. So I am actually unsure where to go with that

MR. MYERS: Chairman Shaffer, so that's the same as a denial -- I mean, that's the same -- it does not pass. Okay? So I think that's the same as a -- it fails. The motion fails. Okay? And so you could rehear another motion, but that motion fails.

CHAIR SHAFFER: I wish there was some way to write this a little bit differently. Because I think it's important. I want it to pass on principle, because I agree with the commissioners who are on board with this about the fact that they have -- that we're

**EPC Minutes, Agenda Item 2
January 18, 2024**

respecting them. And I really think it already happens. And I understand the process of this.

So, Ms. Renz-Whitmore, so what are your thoughts?

MS. RENZ-WHITMORE: Mr. Chair, Commissioners, I have listened carefully and have noted your concerns.

What I haven't heard is -- so in order to generate findings for denial, because the decision criteria is based on the comprehensive plan, I would need to go and look for goals and policies that support your decision to have this denied. And I'm asking for a little more guidance.

Is there anything else you can tell me that would help me find goals and policies that would -- clearly I --

CHAIR SHAFFER: I see what you're saying.

MS. RENZ-WHITMORE: -- (inaudible) support. So I'm a little stuck and I'm looking for guidance of how to generate comp plan goals and policies that support denial.

CHAIR SHAFFER: That makes sense. I understand what you're saying.

Ms. Jones.

MS. JONES: Thank you, Mr. Chair Shaffer and Ms. Renz-Whitmore.

I'm actually going to back up just a little bit and, hopefully, either Ms. Renz-Whitmore, you can jump in, if you have a clearer understanding of this than I do, or Mr. Myers. I'm going to actually bring up the EPC rules of conduct.

So can everybody see this screen here I have highlighted?

COMMISSIONER EYSTER: Yes.

MS. JONES: Okay. So the way that this is interpreted to me is if any motion ends in a tie, then there is opportunity to vote for a denial, deferral or continuance and move forward in that manner.

So I think at this point, the motion to approve the case failed, and so I think another motion should be given.

CHAIR SHAFFER: Oh, I gotcha. And that reads that way to me, as well.

Counsel Myers, do you agree, that the motion fails, not the -- not the project decision?

MR. MYERS: Yeah, Chairman Shaffer, that's correct. So the motion fails. Okay?

Now, if then someone was going to make a motion for denial, then you would have to have findings of facts, okay --

CHAIR SHAFFER: Gotcha.

MR. MYERS: -- to support that. So that's where Ms. Renz-Whitmore was talking about needing additional time for that.

So then, of course, you could have a motion to continue, okay,

**EPC Minutes, Agenda Item 2
January 18, 2024**

not defer, because you've already heard it. So continue. Okay? So maybe that's where you're going if -- so I think that's probably where this is going.

CHAIR SHAFFER: Okay. Thank you both for the clarification, Ms. Jones and -- I was actually -- when he said -- when he said that earlier, I was hearing it differently, so I appreciate you bringing that up. Thank you.

COMMISSIONER MACEACHEN: Chair.

CHAIR SHAFFER: Commissioner MacEachen.

COMMISSIONER MACEACHEN: So just I understand this, so that's it clear to me, if it is continued and we have different players when it's heard again, how does that work? Just the people that heard the first one get to vote?

MR. MYERS: Chairman Shaffer, Commissioner MacEachen, so I think pursuant to the rules of conduct for the EPC, and Ms. Devon King can weigh in, as well, but I believe if you have another commissioner join up and the commissioner reads the record and watches the entire video, you know -- you know, it used to just be reads the record and comes up to speed. In this case this can also watch the Zoom hearing, okay? They then can participate and vote on the matter at a subsequent hearing.

MS. KING: And, Chair, Commissioners, this is Devon King.

I agree with Counselor Myers. I think that we would have to provide them with this record and ensure that they have watched and come up to speed on that record, and they'd probably have to make a statement as such at the next meeting just to ensure that. And at that time, they can vote.

Because I think you're right. We're cruising towards losing quite a few members that are attending today. So we would have to ensure that that is what we did.

CHAIR SHAFFER: Well, if we continued it to tomorrow, then that would happen, but no. I'm just kidding.

COMMISSIONER EYSTER: Eyster.

CHAIR SHAFFER: One second, Commissioner Eyster.

So let's be clear of who we're talking about. It's me, my position. So whoever is take taking over for me.

And I seriously doubt that Stetson and Meadows replacements are going to get through approval, LUPZ, city council all before next February's meeting. I seriously doubt that.

And I seriously -- I have concerns that Pfeiffer's replacement, even though that person has been named, is also going to get through LUPZ and city council before February. But that one might be a little more probable. And you may know more than I -- I'm sure you know more than I do about the situation of that.

So it would only be a ninth member, potentially, and then my being -- that person who replaces me being brought up to speed.

Does that sound accurate?

COMMISSIONER EYSTER: Yeah.

EPC Minutes, Agenda Item 2
January 18, 2024

MS. MORRIS: Mr. Chair, I can comment on that.

Your, Mr. Chair, the D-7 EPC appointment is up on Monday night. It's been through LUPZ. That's the only appointment that will be approved in time for the February 15th hearing.

We did receive District 4 appointment on the letter of intro for Monday. But that will still need to go through LUPZ, and LUPZ is scheduled for February 15th.

And we may get other appointments at the subsequent council meeting on February 5th that would also be the February 14th LUPZ. But, again, that would not be approved in time for the February 15th.

So it is only your position that would be changed. So it would still be four commissioners -- I'm sorry, eight commissioners and not nine.

CHAIR SHAFFER: Got it. And that's pretty much what I assumed, just based on past dealings.

Commissioner Meadows.

COMMISSIONER MEADOWS: Yeah, since you brought this up, today is my last hearing. I won't be back, even though my replacement hasn't been approved. So I won't be back.

CHAIR SHAFFER: Oh, you won't. I thought you'd said you're in this thing to the end.

COMMISSIONER STETSON: I said through today, through January.

Ms. Renz-Whitmore

MS. RENZ-WHITMORE: We're checking on this, but we could also -- I'm not sure procedurally how we do it. But if you were continue this, or put a pause in it, or whatever we'd have today and give me till the end of today's hearing, I could probably work up findings in the meantime and have those before you adjourn today.

CHAIR SHAFFER: I hate throwing stuff on your plate, but it might be helpful, knowing that both of us are not going to be here in the February meeting. So if you don't mind doing that, we can continue -- I've never had to do that before. Man, I'm getting all sorts of new ones on my last day.

So we can actually continue this hearing to the end of today's hearing?

MR. MYERS: Sure.

CHAIR SHAFFER: Okay. Do we have a motion of continuance to the end of today's hearing

UNIDENTIFIED COMMISSIONER: So moved.

CHAIR SHAFFER: Do we have a second? Who's that? Eyster, did you say second?

COMMISSIONER EYSTER: I would like to pose a question, though.

CHAIR SHAFFER: Okay.

COMMISSIONER EYSTER: Ms. Renz-Whitmore said that if we were to aim toward denial, she would need some guidance.

EPC Minutes, Agenda Item 2
January 18, 2024

CHAIR SHAFFER: Oh, right.

COMMISSIONER EYSTER: Then my question perhaps for Mr. Myers or Ms. King, if we get to this by 8:30 p.m., I don't know, then we tie again on denial, not sure where that leaves us, Mr. Myers, Ms. King

MR. MYERS: Commissioner Eyster, Chair Shaffer, so yeah, that would be interesting, right? Unless anyone changes their vote between now and the vote later this evening, right, it looks like it would probably still end in a tie. I guess that's not a certainty, but that would most likely happen. Okay?

So then I think we would go to the rules that were brought up. And if -- a tie is a fail, then you could move for a deferral, but a deferral doesn't make sense because you you've already heard it.

So then the continuance, so then the continuance -- if failed, you either then you would vote to continue it and it would be approved, and it would be continued. Or if you tied on that, that would be a failure. Or if it did not pass, then, I guess, the default would be it would be a denial with no findings.

And maybe in this case, that isn't the end of -- I mean, you know, because it's only -- you're making a recommendation to the city council, so you are not the final decision-making body today.

So, you know, I think maybe that wouldn't be the end of the world if all of those failed or tied. Then I guess it would be considered a denial, so it would be a recommendation of denial with no finding.

COMMISSIONER EYSTER: Right. That's exactly the way I read the rules.

CHAIR SHAFFER: So where does that leave us for this afternoon as continuing to this afternoon. Because if we're tasking Ms. Renz-Whitmore with coming up with findings for denial and we're saying no, now we don't, we just are pausing this to see if anyone changes their mind, I don't know how that helps.

COMMISSIONER EYSTER: Chair, we could continue now. If we -- although we -- we could move denial, although we don't have any findings. So maybe we can't.

But if we could move denial and it fails, continuance fails, deferral fails, then we're done. It's denied with no findings. We could do that all right now.

Except, I'm not sure we can vote on denial without findings.

MS. RENZ-WHITMORE: Mr. Chair, Commissioners, Mr. Myers, if we were to look at the findings, which I can pull up, and just take out the ones that are about the comprehensive plan, leave the others, and add a quick one, saying, based on comments from property owners who, you know, think this is too much, so there just isn't -- within the findings for denial, there isn't policy analysis, per se, as you mentioned, it's a recommendation, so largely, those findings need to be there for an appeal.

This is going on the city council. They could bring it back and would have to -- they could bring back the policies that it supports, or they could just let it go.

EPC Minutes, Agenda Item 2
January 18, 2024

And I don't think the city is going to sue itself for that finding. So I guess I'm arguing against myself in saying maybe we don't need a policy analysis for a denial at this point. We can just make the findings that exist today that are findings of approval in the comp plan, and just add a quick one about the public comment and the objections, the layering and the red tape and such. How does that sound?

MR. MYERS: I think that would be -- I think that would be fine. I mean, maybe we'd like to beef it up as much as possible, right, to have some -- like you said, it sounds like the reasons we are denying is because X, right? And I think you've satisfied that, and it's not a real deep policy analysis. And put that in there and vote on it.

CHAIR SHAFFER: Okay. So did you want to do that now?

MS. RENZ-WHITMORE: Mr. Chair, how about a 10-minute recess?

CHAIR SHAFFER: We can do that.

MS. RENZ-WHITMORE: Or 30 minutes for lunch.

CHAIR SHAFFER: Yeah, let's do a 30-minute for lunch and then we'll come back. So it's 12:18, I'll call it 12:15, and we will come back at 12:45.

MS. RENZ-WHITMORE: Excellent. Thank you.

CHAIR SHAFFER: Thank you.

(Recess held.)

MS. JONES: Mr. Chair, Commissioners, it looks like Ms. Renz-Whitmore is back.

CHAIR SHAFFER: Okay. Oh, she's at the bottom. I've got to move her. Everybody got offline. And so when you got offline, it screwed up my windows here. Let me move you back. And I see Ms. Morris is back on. Awesome. So there we go. Beautiful.

So, Ms. Renz-Whitmore, there we go. Yes, ma'am.

MS. RENZ-WHITMORE: All right. Sorry about that, Commissioners. Just fast and furious on findings. So let me pull those up. I think you're going to love it. I did too good a job.

CHAIR SHAFFER: We appreciate compromises and new angles, so thank you.

MS. RENZ-WHITMORE: Okay.

COMMISSIONER MACEACHEN: And enthusiasm.

CHAIR SHAFFER: And enthusiasm.

MS. RENZ-WHITMORE: We're going on caffeine now. So you'll note in these revised findings, I did add Number 4 since it still seems true. I'm going to skip down, though.

The changes start here with the policy analysis. So note that I've said it only partially furthers, change the language to say while it's true, that it does these things. Tribal entities already have the opportunity to comment on cases in the same way as the general public, therefore, the proposed change is not

EPC Minutes, Agenda Item 2
January 18, 2024

necessary, if that is what I heard from commissioners.

For 5, the request partially furthers. The first paragraph remains the same; here's the way that it furthers.

Second paragraph, property owners and developers expressed concern that this change in the process could add delays and additional development costs.

Number 4, the proposed change may not result in efficient development process and would not further this goal and policy.

Finding 11, instead of meets the review criteria, now says does not meet.

Under Criterion A, the proposed IDO text amendment only partially furthers some goals and policies. Therefore, the proposed amendment does not further a preponderance of goals and policies.

Under B, the proposed amendment does not meet Criterion B because the small area is located partially in an area of consistency, but it is not more advantage to the community because it does not further a preponderance of goals and policies.

C is not applicable.

D remains the same.

E remains the same.

Nothing changed in the next few, so I'll skip down to the new ones at the end.

Starting with 19. Public testimony from the hearing on January 18th from property owners with undeveloped land within the VPO expressed concern that the proposed amendment would add a layer of complexity in the development process that could contribute to delays and additional development costs. The EPC find this argument compelling and does not support the proposed amendment.

20. Because the EPC is a recommending body for this text amendment for small area, the city council will be the ultimate decision maker. If city council considers adopting this amendment that EPC has approved -- you're about to approve, maybe -- a recommended condition that edits the proposed amendment to remove the 660 distance from the VPO so that only applications within the VPO will be referred to tribal representatives. This change aligns with the mailed notice provided to property owners within the VPO-2 and those within 100 feet.

That's important.

CHAIR SHAFFER: Yes.

MS. RENZ-WHITMORE: 21. On January 11th, EPC approved four conditions that changed the text of the citywide tribal engagement. And here's the case numbers and the condition numbers from the staff report. These conditions will be reflected in the revised amendment that will be submitted to city council for consideration on this small area component of the citywide (inaudible) tribal engagement amendment.

Recommendation. That a recommendation of denial be sent. The condition language you've seen before. It just now says very

**EPC Minutes, Agenda Item 2
January 18, 2024**

weirdly, but importantly, condition for the recommendation of denial

Because this is a proposal, it's a recommendation that goes to city council for their consideration.

CHAIR SHAFFER: Got it

MS. RENZ-WHITMORE: Its consideration, I should say.

CHAIR SHAFFER: Commissioners, any questions in regard to that or thoughts?

And I'll just say really quick, Number 20 is important because it does establish what we were talking about, that it's still -- I keep using the wrong word. Not necessarily notification, but it still establishes that there's avenues to (inaudible).

COMMISSIONER EYSTER: Eyster.

CHAIR SHAFFER: Commissioner Eyster.

COMMISSIONER EYSTER: Thank you, Chair.

Ms. Renz-Whitmore, you had an early finding that talked about how tribal entities could find out about proposals and then they could comment. Which one was that?

MS. RENZ-WHITMORE: This was 4, which would remain true of the proposal.

COMMISSIONER EYSTER: Okay.

MS. RENZ-WHITMORE: So if city council were to ignore your recommendation of denial, this would remain true.

COMMISSIONER EYSTER: When you were reading one of those, and I'm not positive it was that one, yeah, it may have been more in the comp plans, but you've talked to us earlier today about a new mapping system, where individuals could go to a map and monitor. And it seems to me like that would be something that would help tribal entities, if they could just watch certain areas on that map.

MS. RENZ-WHITMORE: Mr. Chair, Commissioners, yes. I don't know how comfortable I feel adding that as a finding, but that certainly matches our conversation.

And I believe maybe what you are remembering is this one about the fact that they can -- tribal entities can comment in the same way as the general public, therefore, the proposed change is not necessary. Is that what you remember?

COMMISSIONER EYSTER: That was where it was. And if you think it belongs in there, great. If you think it doesn't, I'm good with that.

MS. RENZ-WHITMORE: As a finding of denial, I think this is reflective of the conversation for those who supported denial.

If the proposal is adopted, finding four will also be a finding of fact.

So it's splitting our brain a little bit here because you're not the ultimate decision maker, city council is. So the findings, I think it's appropriate to have them both reflect what would be

EPC Minutes, Agenda Item 2
January 18, 2024

true if city council approves it and why you're finding facts that lead you to recommend denial.

COMMISSIONER EYSTER: Thank you

COMMISSIONER HOLLINGER: Chair, Commissioner Hollinger.

CHAIR SHAFFER: Commissioner Hollinger

COMMISSIONER HOLLINGER: I just want to make note that I received a comment that a tribal representative is available to speak with us, should you like to open the floor to that.

CHAIR SHAFFER: Public comment is closed, so -- I got the same message, and that's why we don't do the chat stuff.

So any other commissioners?

Well, so, I mean, I guess since -- do any of the previously -- I think this covers the comments that we had of saying, "Hey, we're saying that a lot of this exists. You can still" -- and I go back to every other meeting I've ever been a part of. We heavily weigh stakeholder input, and I think that that doesn't change with this denial, if this is approved, if this goes forward.

We do it every single time. We want that engagement, we want those comments, we want to take into consideration everybody's thoughts, views, opinions, every single time, and we do.

I know that Isleta people we've listened to several times on their changes and made them, made Mesa del Sol and everyone around them, work with them to make sure that it's a -- and even continued cases inside here. You need to work with these -- with your neighbors and make sure this is happening.

And we've actually made those conditions, as well, saying Mesa del Sol will continue to engage in meaningful development conversations with the Tribe of Isleta.

I think this honestly falls into that same category of showing up, commenting, responding, to projects that will be out there, available for development, and it goes through the same due diligence, same process.

So I like that this -- I was real leery. I don't know that I was going to support a denial that had no findings. I don't think I was going to support that. But the change in the verbiage in here I think is palatable on my end.

Any other commissioners?

COMMISSIONER STETSON: Chair.

CHAIR SHAFFER: Commissioner Stetson.

COMMISSIONER STETSON: In the spirit to move this along and given what Mikaela has come up with, I think I can support this.

CHAIR SHAFFER: Okay.

COMMISSIONER MACEACHEN: Chair.

CHAIR SHAFFER: Commissioner MacEachen.

COMMISSIONER MACEACHEN: Yeah, I like it. I think it gives good detail to the council as to what was discussed and why we had

**EPC Minutes, Agenda Item 2
January 18, 2024**

concerns about it. And I think this will give them direction to act as they always did, whatever they want to do.

CHAIR SHAFFER: And to your point, and I'm going to use Commissioner Eyster's favorite term, Commissioner Eyster likes to tell us every time that city council is going to do what they want to do anyway.

But I think this gives the details of the concerns. It's not necessarily -- you know, they're not going to -- they don't necessarily have to take this recommendation of denial, but they can see the concerns that were brought up.

And at the end of the day, we had more nos than we did yeses in terms of public comment. So I think this reflects that. And it reflects everything that we heard today, and would entertain a motion from one of the commissioners.

COMMISSIONER HOLLINGER: Chair, since I made the last motion, I can restate that.

We are moving for approval of denial, correct?

CHAIR SHAFFER: I don't think you say it that way. I think it's just denial based on Findings 1 through 21 and Condition 1. And you have to say restated Conditions 1 through 21.

COMMISSIONER HOLLINGER: Okay. We'll give it a shot.

In the matter of Agenda Item Number 2, small text amendments to the IDO PR-2018-001843, Case RZ-2023-00050, I move for a recommendation of denial be forwarded to city council relative to Findings 1 through 21 as restated in the record, as well as Condition 1.

CHAIR SHAFFER: Thank you, Commissioner Hollinger.

Do we have a second?

COMMISSIONER MACEACHEN: Second.

CHAIR SHAFFER: Commissioner MacEachen is second. We'll go to a roll call vote.

Commissioner Stetson.

COMMISSIONER STETSON: Stetson, aye.

CHAIR SHAFFER: Commissioner MacEachen.

COMMISSIONER MACEACHEN: MacEachen, aye.

CHAIR SHAFFER: Commissioner Eyster.

COMMISSIONER EYSTER: Eyster, no.

CHAIR SHAFFER: Commissioner Hollinger.

COMMISSIONER HOLLINGER: Hollinger, aye.

CHAIR SHAFFER: Commissioner Cruz.

COMMISSIONER CRUZ: Cruz, aye.

CHAIR SHAFFER: Commissioner Meadows.

EPC Minutes, Agenda Item 2
January 18, 2024

COMMISSIONER MEADOWS: Meadows, no.

CHAIR SHAFFER: Commissioner Coppola.

COMMISSIONER COPPOLA: Commissioner Coppola, aye.

CHAIR SHAFFER: Commissioner Shaffer is an aye, so it passes 6 to 2.

(6-2 vote. Motion approved.)

(Conclusion of Agenda Item 2.)

**EPC Minutes, Agenda Item 2
January 18, 2024**

RE: CITY OF ALBUQUERQUE EPC MEETING MINUTES OF
JANUARY 18, 2024, AGENDA ITEM 2

TRANSCRIPTIONIST'S AFFIRMATION

I HEREBY STATE AND AFFIRM that the foregoing is a correct transcript of an audio recording provided to me and that the transcription contains only the material audible to me from the recording and was transcribed by me to the best of my ability.

IT IS ALSO STATED AND AFFIRMED that I am neither employed by nor related to any of the parties involved in this matter other than being compensated to transcribe said recording and that I have no personal interest in the final disposition of this matter.

IT IS ALSO STATED AND AFFIRMED that my electronic signature hereto does not constitute a certification of this transcript but simply an acknowledgement that I am the person who transcribed said recording.

DATED this 27th day of February 2024.

/S/

_____ Kelli A. Gallegos



**ENVIRONMENTAL PLANNING COMMISSION
AGENDA**

**Thursday, January 18, 2024
8:40 a.m.**

Due to COVID-19 this meeting is a Public Zoom Video Conference

Members of the public may attend via the web at this address: <https://cabq.zoom.us/j/2269592859> or by calling the following number: 1 301 715 8592 and entering Meeting ID: 226 959 2859

MEMBERS

David Shaffer, Chair

Tim MacEachen, Vice Chair

Giovanni Coppola

Joseph Cruz

Gary L. Eyster P.E. (Ret.)

Jonathan R. Hollinger

Richard Meadows

Mrs. Jana Lynne Pfeiffer

Robert Stetson

NOTE: A LUNCH BREAK AND/OR DINNER BREAK WILL BE ANNOUNCED AS NECESSARY

Agenda items will be heard in the order specified unless changes are approved by the EPC at the beginning of the hearing; deferral and withdrawal requests (by applicants) are also reviewed at the beginning of the hearing. Applications deferred from a previous hearing are normally scheduled at the end of the agenda.

There is no set time for cases to be heard. Please be prepared to provide brief and concise testimony to the Commission if you intend to speak. **In the interest of time, presentation times are limited as follows, unless otherwise granted by the Commission Chair: Staff – 5 minutes; Applicant – 10 minutes; Public speakers – 2 minutes each. An authorized representative of a recognized neighborhood association or other organization may be granted additional time if requested. Applicants and members of the public with legal standing have a right to cross-examine other persons speaking pursuant to Article 3, Section 2D, of the EPC Rules of Practice & Procedure.**

All written materials – including petitions, legal analysis and other documents – should ordinarily be submitted at least 10 days prior to the public hearing, ensuring presentation at the EPC Study Session. The EPC strongly discourages submission of written material at the public hearing. Except in extraordinary circumstances, the EPC will not consider written materials submitted at the hearing. In the event the EPC believes that newly submitted material may influence its final decision, the application may be deferred to a subsequent hearing. Cross-examination of speakers is possible per EPC Rules of Conduct.

NOTE: ANY AGENDA ITEMS NOT HEARD BY 8:30 P.M. MAY BE DEFERRED TO ANOTHER HEARING DATE AS DETERMINED BY THE PLANNING COMMISSION.

Call to Order:

- A. Pledge of Allegiance
- B. Roll Call of Planning Commissioners
- C. Zoom Overview
- D. Announcement of Changes and/or Additions to the Agenda
- E. Approval of Amended Agenda
- F. Swearing in of City Staff

1. Project # PR-2023-009356 SI-2023-01631 – Site Plan - EPC

Consensus Planning, Inc., agent for the City of Albuquerque Open Space Division, requests a Site Plan – EPC for an Extraordinary Facility, for all or a portion of Tract 5, Research Park Survey, section 26 T10N R4E, located on Central Ave. NE, east of the eastern City limits, in Carnuel, east of Carmella Dr. and south of Interstate-40, containing approximately 70 acres (L-23-Z)
Staff Planners: Dustin Kiska & Megan Jones
(Continued at the November 16, 2023 EPC Hearing)

2. Project # PR-2018-001843 RZ-2023-00050 – Text Amendment to Integrated Development Ordinance (IDO) – Small Area – The Northwest Mesa Escarpment View Protection Overlay Zone – VPO-2

The City of Albuquerque Council Services Department, requests to amend the text of the Integrated Development Ordinance (IDO) regarding Tribal Engagement, which affects a small area, the Northwest Mesa Escarpment View Protection Overlay Zone – VPO-2.
Staff Planner: Mikaela Renz-Whitmore

3. Project # PR-2022-007157 RZ-2023-00048– Zoning Map Amendment (Zone Change)

Southwest, LLC, requests a zoning map amendment from R-ML to R-MH, for all or a portion of Tracts 7-11, Block 64, Terrace Addition and the North 10 ft of Gold Avenue, located at 1701 Gold Ave. SE, between Pine St. SE and University Blvd. SE, approximately 1-acre. (K-15)
Staff Planner: Seth Tinkle

4. Project # PR-2023-009663 SI-2023-01928 - Community Planning Area Assessment Report – Central ABQ CPA

Judith Gray, City of Albuquerque Planning Department, Urban Design & Development Division (UDD), presents the Community Planning Area (CPA) Assessment Report for the Central ABQ CPA, an area generally between the following boundaries: I-40 to the north, Woodward Rd. to the south, The Rio Grande to the west, and I-25 to the east., to the EPC for review and comment pursuant to IDO 14-16-6-3(E)(7).
Staff Planner: Vicente Quevedo

5. Project # PR-2023-009655 RZ-2023-00045– Zoning Map Amendment (Zone Change)

Modulus Architects & Land Use Planning, Inc., agent for Coors Investment LLC, requests a zoning map amendment from NR-BP to MX-M for all or a portion of Tract Q-3 Plat of Atrisco Business Park, Unit 4 (Replat of Tracts Q-1R and lot 1 Atrisco Business Park Unit 2) and from R-1B to

MX-M for all or a portion of the Northwesterly Triangular Portion, Lots 1-3 and Westerly Portion, Lots 4 and 5, Block L, Northern Heights Subdivision, located at 611 Coors Blvd. NW, south of Fortuna Rd and north of Los Volcanes Rd. SW, approximately 2.0 acres (J-10-Z)
Staff Planner: Catherine Heyne

6. Project # PR-2022-007518
RZ-2023-00047 – Zoning Map Amendment
(Zone Change)

Modulus Architects & Land Use Planning, Inc., agent for Vientecillo LLC, requests a zoning map amendment from MX-L to R-ML, for all or a portion of Tract B-1, Plat of Tracts A-1, A-2, B-1 & C-1, Cibola Loop Subdivision, located on Cibola Loop NW, west of Coors Bypass NW and north of Ellison Dr. NW, approximately 5.2 acres (A-13-Z)
Staff Planner: Dustin Kiska

7. Project # PR-2018-001482
SI-2023-01925 - Site Plan - EPC

Tierra West, LLC, agent Riverside West, LLC, requests a new Site Plan-EPC, for all or a portion of Tract 1 of Summary Plat Land Division of West Land Development Co., included together with A Tract of land within these 1/4 SE, 1/4 SEC, 34 T10N, and R2E and a Tract of land east of Amole Del Norte Diversion Channel North of Section line of section 34 & 3, located at 2911 Ervien Ln. SW, north west of the intersection of Ervien Ln and Coors Blvd., approximately 42 acres. (M-10-Z)
Staff Planner: William Steele

Note: Item 8 will be heard no earlier than 1 pm

8. Project # PR-2023-009664
RZ-2023-00052- Amendment of Comprehensive Plan

The City of Albuquerque Council Services Department, requests an amendment to the 2017 Albuquerque/Bernalillo County Comprehensive Plan, as required, and to update previous and add new policies, actions, data, and progress made since its original adoption, affecting properties citywide.
Staff Planner: China Osborn

9. OTHER MATTERS

- A. Approval of the December 21, 2023 Action Summary Minutes
- B. EPC Election of Officers

9. ADJOURNMENT